



THE 1932

CHESTNUT BURR



SCENE FROM - "COCK ROBIN"



SCENE FROM - "CRAIGS WIFE"



SCENE FROM -"THE CRADLE SONG"



SCENE FROM-"THE WOODEN KIMONA"

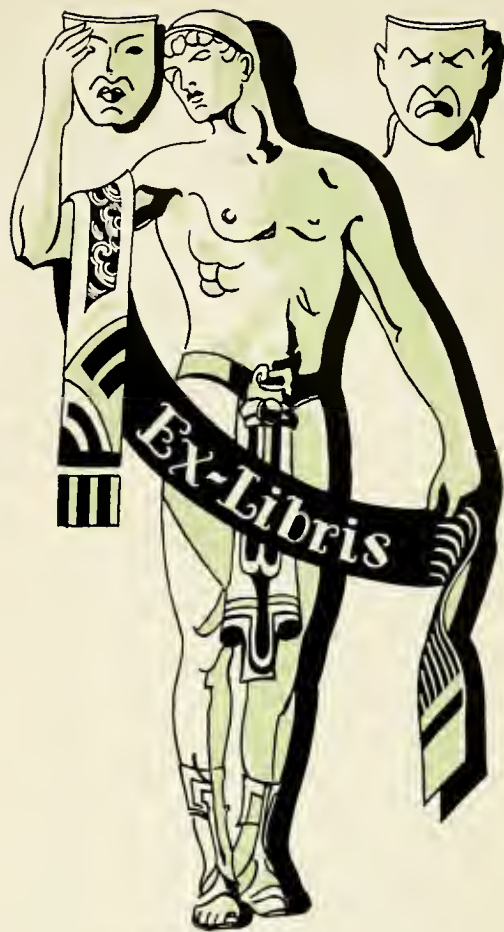



COPYRIGHT 1932

JOSEPH KELLY
- EDITOR -

MARION HUNTER
- BUS MGR. -

The 1932 CHESTNUT BURR

PUBLISHED BY THE
SENIOR CLASS OF
KENT STATE COLLEGE
KENT OHIO

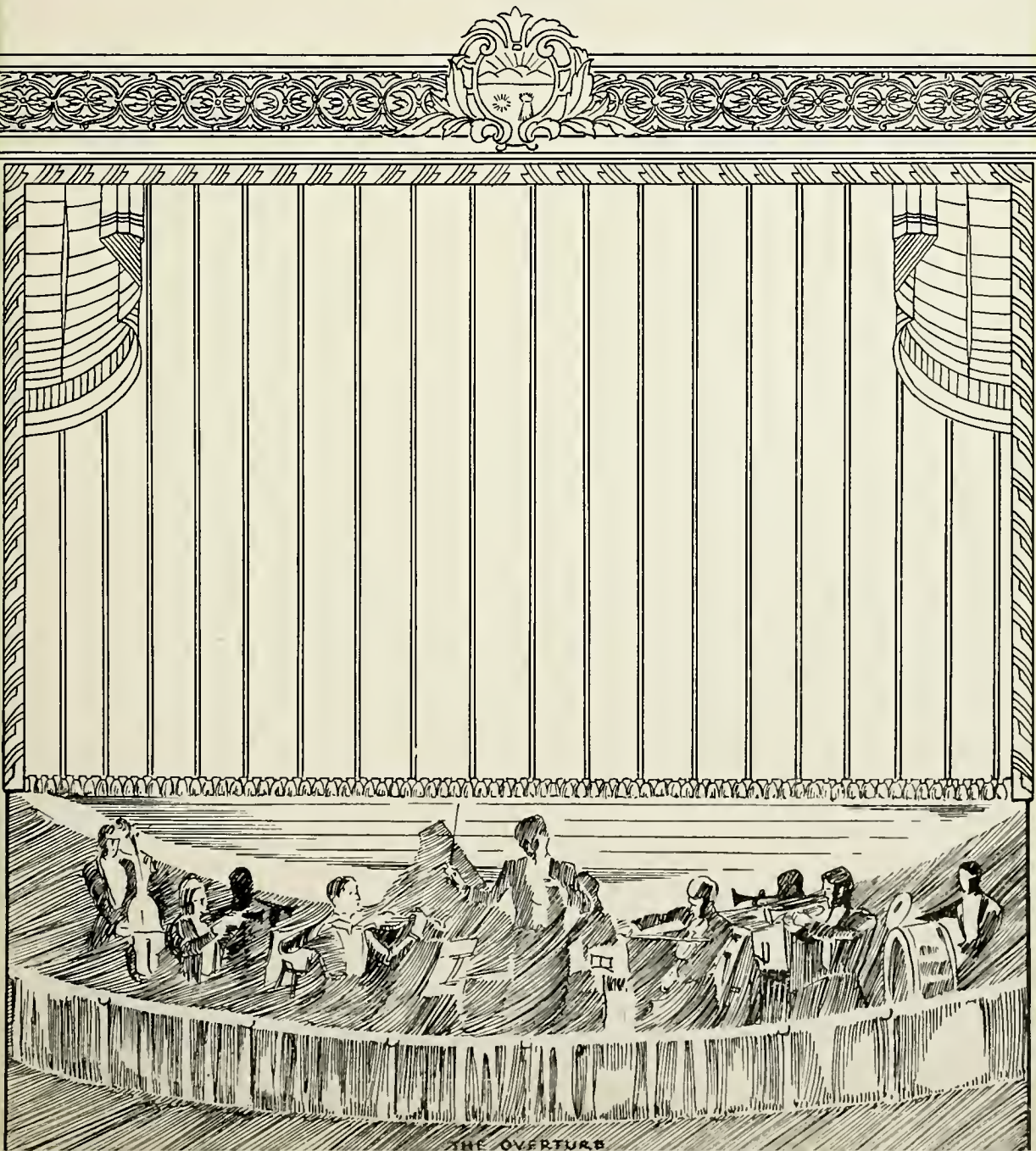

THE OVERTURE

DEDIC

To
The
College
Theatre



ation



The
Senior Class

Dedicates
the 1932 Chestnut Burr
to the

College Theatre

May its success be unbounded

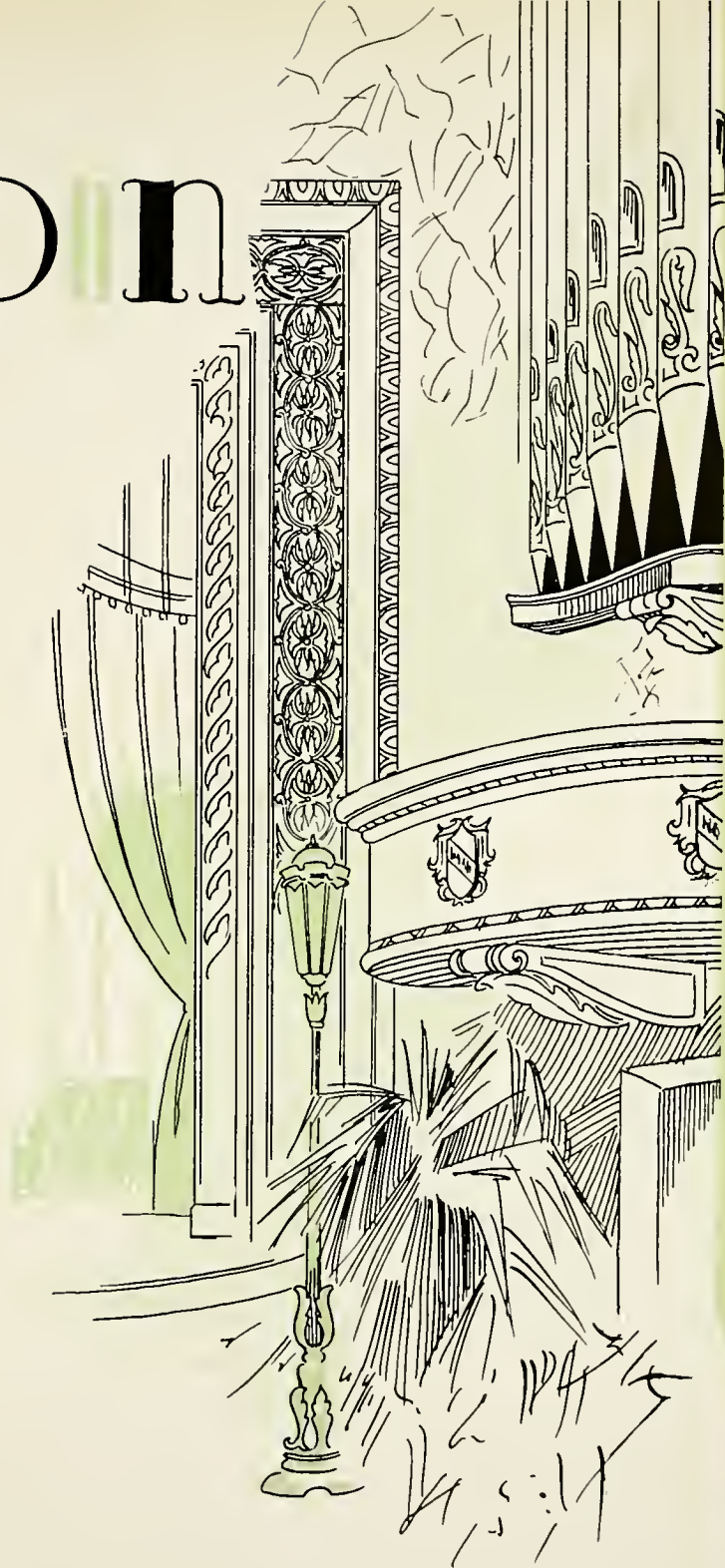

Hail to Thee, Our Alma Mater

Words by E. TURNER STUMP

Music by DWIGHT STEERE

*From the beauty land Ohio comes an universal praise,
'Tis the song of Alma Mater that her sons and daughters raise.
'Tis a Hail to Kent State College, on the Cuyahoga shore,
Shouted by the loving thousands as they sing it o'er and o'er.*

Chorus:

*Hail to Thee, our Alma Mater,
O' how beautiful thou art,
High enthroned upon the hilltop,
Reigning over ev'ry heart.*

*From the hilltop Kent State College, gazing on her portal wide,
Sees the coming generations as they throng to seek her side.
Seek her side to win her blessing, throng her gates to bear her name,
Leave her gates to sing her praises; go afar to spread her fame.*

Chorus:

Prologue

To the Students

This Annual has been edited with the hope of presenting in an orderly fashion the students, faculty, administration and activities of the year.

It is hoped that in future years this book will bring memories of the school year as it actually was.

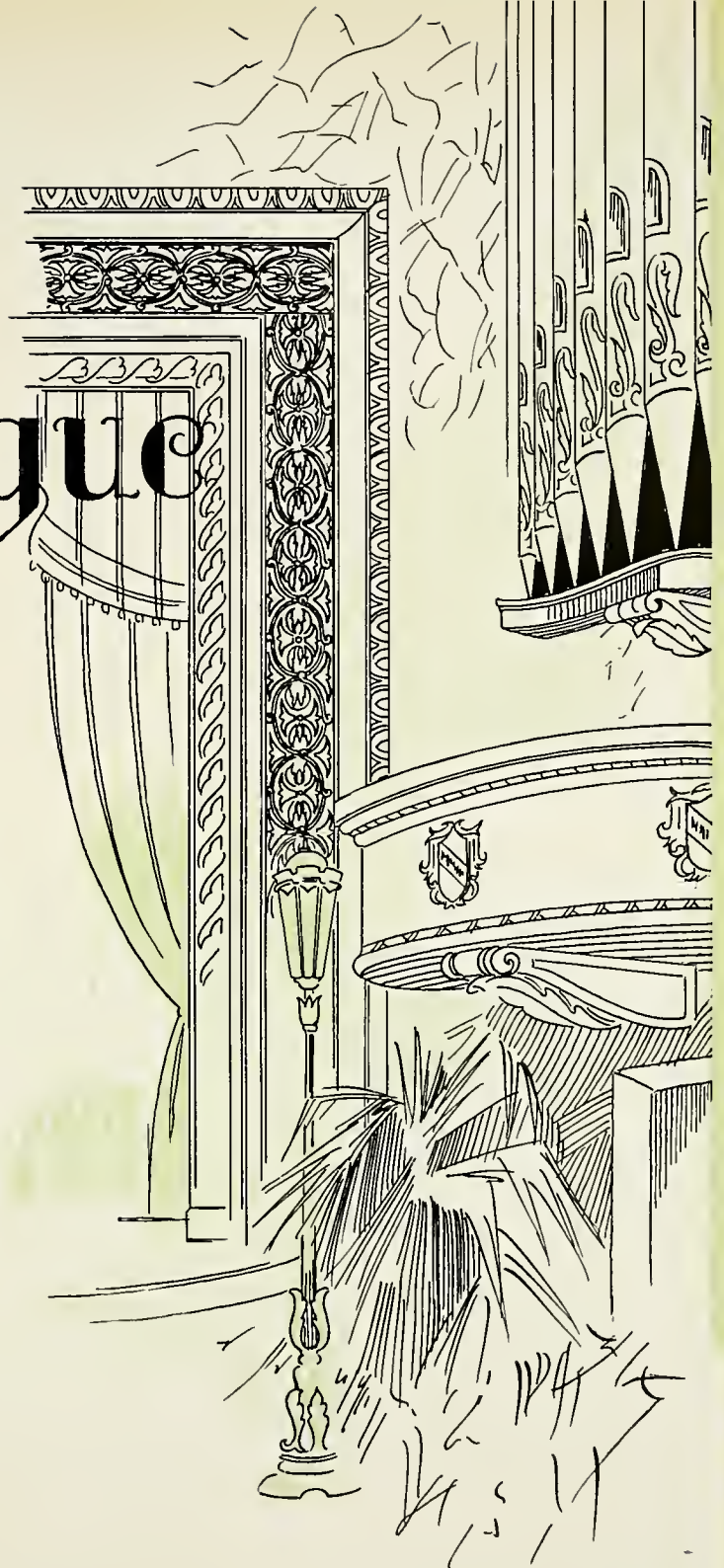



The Senior Class

of 1932

Presents the 1932 Chestnut Burr



Act I - - - - - The Setting
Campus Views

Act II - - - - - The Directors
Administration

Act III - - - - - The Cast
All Classes

Act IV - - - - - The Action
College Activities

Act V - - - - - The Patrons
Advertisers

The SETTING



SCENE FROM "CRAIG'S WIFE."



Administration Building
—
Science Hall



Merrill Hall



Rockwell Library



William A. Cluff
Training School



Lowry Hall Dormitory



Moulton Hall Dormitory



The DIRECTORS



SCENE FROM "COCK ROBIN"

Board of Trustees



C. W. SEIBERLING
President



E. L. BOWSHER
Vice-President



ALMA ZINNINGER
Secretary



DAVID LADD ROCKWELL



C. E. OLIVER

JAMES OZHO ENGLEMAN
PRESIDENT
KENT STATE COLLEGE
KENT, OHIO

My dear Young People,
Colleges everywhere
are passing through a refiner's fire.
The process will separate the gold
from the dross found with it.
In the days of national pros-
perity it seemed not to matter much
how great the percentage of waste
that was worked, if only some
gold was found. Now, to change
the figure, tax-payers ask why they
should spend hundreds of thousands
of dollars to keep young men and
women in college if they lack interest
in its major activities. If so, you
can you stand the test? If not.....
will keep your place. If not.....
Sincerely yours,
J. O. Engleman



Deans



BLANCHE A. VERDER, A.M.
Dean of Women



RAYMOND E. MANCHESTER, A.M.
Dean of Men

Dean Verder

In September one of the questions most frequently put to Freshmen is—Where are you from? In June, we put the question to Seniors this way—Where are you going?

Where ever you go, graduates of Kent State, remember you are going to show the communities where you dwell what Kent State has been able to produce. In a most vital way you are Kent State. In the end, every college is judged by its alumni. By far the largest, and possibly the most important part of the college is beyond the campus, out in the counties of Ohio and beyond—beyond at points as far separated as southern Florida and the Philippines. Every graduation is a time of strengthening the stakes and lengthening the cords of Alma Mater.

Graduates of 1932, as you go out, you carry our best wishes for success, and for happiness that comes from devoted service in whatever lines of work you find your vocations.

Dean Manchester

This is a greeting from the Men of Kent State College to the faculty, alumni, and student body. It is also an expression of optimistic faith in the future of the institution and a pledge of enthusiastic support for all activities and programs designed to promote the welfare of the college.

We are proud to claim membership in the great family of Kentonians, confident that with the passing years our college will grow and prosper. We are sure that Kent will always keep the door of opportunity open to those seeking knowledge and inspiration and always exert a powerful influence upon the life of the community.

The college is growing and with its growth comes increasing opportunities for the college students, faculty, and the college itself to expand its sphere of activity and influence.

Kent is rapidly moving to the front.

Heads of Departments



JOHN L. BLAIR, Ph.D.
Registrar



EMMETT C. STOPHER
*Teacher Placement Bureau,
Extra-Mural Activities*



A. O. DEWEESE, M.D.
*Health and Physical
Education*



AMOS L. HEER, Ph.D.
Supt. of Training School

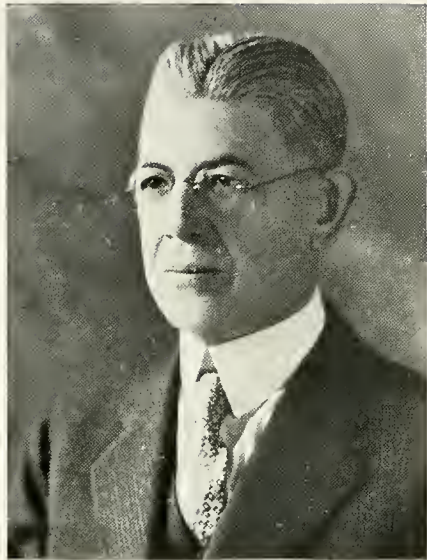

J. T. JOHNSON, A.B.
Agriculture



MERLE E. WAGONER, B.S.
Athletics



NINA S. HUMPHRIES, B.E.A.
Art



HARRY A. CUNNINGHAM, A.M.
Biology



J. E. MAGEE, D.C.L.
Commerce



D. W. PEARCE, A.M.
*Education, Philosophy and
Psychology*



EDGAR PACKARD, A.M.
English



EDITH BELLE ROWLEN, A.M.
French



DAVID OLSON, Ph.D.
Geography



A. SELLEW ROBERTS, Ph.D.
History and Social Science



BERTHA L. NIXON, A.M.
Home Economics



G. HAZEL SWAN, B.S.
Kindergarten-Primary
(On Leave 1931-32)



MARGARET IRENE DUNBAR, B.L.S.
Library



C. S. VAN DEUSEN, M.E.
Manual Training



FLORENCE M. SUBLETTE, A.M.
Music



C. F. RUMOLD, Ph.D.
Physical Science



HARRIET ADAMS, B.D.
Art

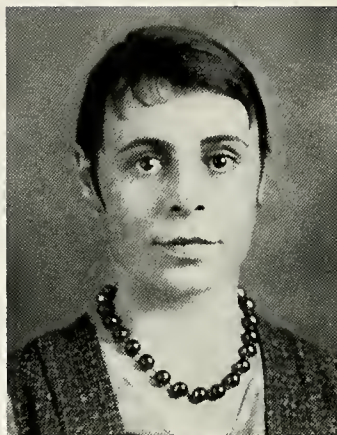

EILEEN W. ERLANSON, Ph.D.
Biology



MARY KATHRYN BOSWELL, A.B.
Art



ETHEL GOWANS, A.M.
Biology



JOSEPH W. BEGALA, A.B.
Athletics



S. A. HARBOURT, A.M.
Biology



C. RUTH SHAW, A.M.
Biology



HENRY HARRISON HELTER, A.M.
Education



AMANDA LEE THRASHER, A.M.
Commerce



FREN MUSSLEMAN, A.M.
Education



RAYMOND M. CLARK, A.M.
Education



ALFRED W. STEWART, Ph.D.
Education



HARMON P. BROSS, A.M.
English



ADA HYATT, A.M.
English



BURYL F. ENGLEMAN, A.B.
English



EDWARD PAKE, A.M.
English



ERIC T. GRIEBLING, A.M.
English

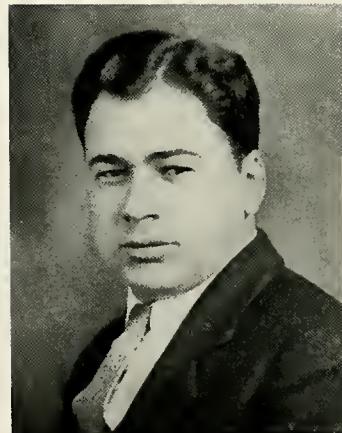

KENNETH R. PRINGLE, A.M.
English



CHESTER E. SATTERFIELD, A.M.
English
(On Leave 1931-32)



GEORGE J. ALTMAN, Ed.M.
Health and Physical Education



E. TURNER STUMP, A.M.
English



MARIE H. APPLE
Health and Physical Education
(On Leave 1931-32)



JAMES R. BECK, M.S.
Geography

Twenty-nine



RUTH BASS, A.M.
Health and Physical Education



ESTHER BRENNEMAN, M.D.
Health and Physical Education



WILLIS J. BURNER, Ph.D.
History



GWENDOLYN DREW, A.M.
Health and Physical Education



THOMAS E. DAVEY, A.M.
History



ELOISE IRWIN
Health and Physical Education



MONA FLETCHER, A.M.
History



ELEANOR A. MEYER, A.M.
History



JEANETTE SMITH, A.M.
Kindergarten-Primary



LOUIS A. TOHILL, Ph.D.
History



ELMA M. BRENNER
Assistant Librarian



NONA ISABEL JORDAN, A.M.
Home Economics



ISABELLE DUNBAR
Associate Librarian



MABEL E. THURSTON
Assistant Librarian

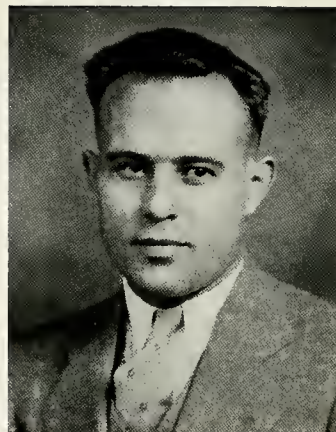

HAROLD P. ROGERS, Ph.D.
Mathematics



VIRGINIA E. WIMBIGLER
Librarian



HUGH E. STELSON, Ph.D.
Mathematics



ELFRED TISCHENDORF, A.M.
Manual Training



ELFLEDA LITTLEJOHN, A.M.
Music



HELEN M. McCLAFFIN, B.M., B.S.
Music



CLARENCE L. COOK, M.Sc.
Physical Science



ROY D. METCALF, A.M.
Music



MORRIS PALMER, Ph.D.
Physical Science
TRAINING SCHOOL



RHEA VENNER
Music



FRANK N. HARSIL, A.M.
Principal of High School



ORA BELLE BAUGHMAN, B.M.
Music



GEORGE DAMANN, B.S.
Industrial Arts



ADAH BROADBENT, B.A.
Art



ETHEL FOSTER, B.S.
Third Grade

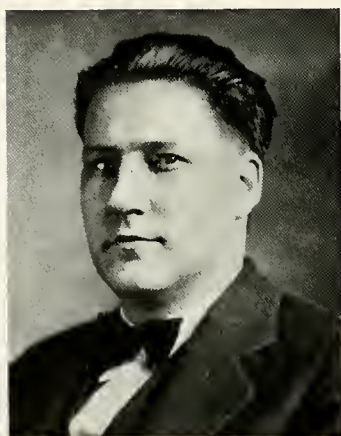

GERALD H. CHAPMAN, A.M.
Physical Science



ISABELLE HAZEN, A.M.
Latin



AMY HERRIFF, A.M.
Library-Study Hall



MARJORIE KELLY, B.S.
Physical Education



LAURA E. HILL, A.M.
Sixth Grade



DORIS KINNEMAN, A.M.
English



MARGARET JEFFREY, A.B.
First Grade



ELMER R. MEYER, A.M.
History



BLANCHE C. MILLER, A.M.
English



S. DALE PARSONS, A.B.
Fourth Grade



MAY S. NEITZ, B.E.
Kindergarten



PEARL J. PHILLIPS, B.S.
Fifth Grade



EDITH M. OLSON, A.M.
Social Science



NELLE RICHARDS, A.B.
Commerce



NEDA B. SCHAEFFER, A.M.
Mathematics



NORMA D. WOOD, A.M.
French

EXTENSION DEPARTMENT



DOROTHY D. SCOTT, M.S.
Home Economics



LESTER MUNZENMEYER, A.M.
Extension



MYRTLE SHEPHARD, A.M.
Second Grade



OSCAR H. WILLIAMS, Ph.D.
Extension

Administration Assistants



HELEN BONSTALL
Secretary to the President



MATILDA JOHNSON
Assistant Registrar



IRENE COSTLEY
Registrar's Office



ADELINE KING
Assitant Treasurer



MRS. ELIZABETH FELLERS
College Dietitian

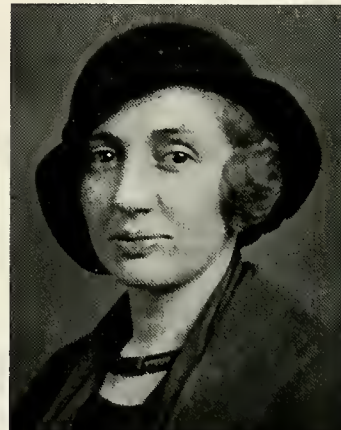

ANTOINETTE LINK, B.S.
Secretary to Dr. DeWeese



MARY M. PARKER
Secretary to Mr. Renkert



LIDA MAE STEWART
Secretary to Mr. Stopher



JEANNE PARRISH
Secretary to Dean Verder



MITTIE SMITH, R.N.
College Nurse

BUSINESS MANAGER OF COLLEGE



B. F. RENKERT

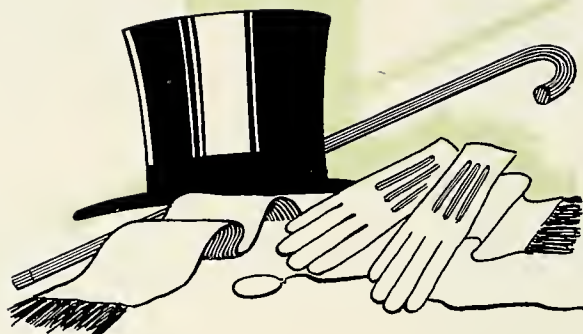

The CAST



SCENE FROM "COCK ROBIN"

President's Message to the Seniors

My Dear Young Friends:

You are about to leave Kent State College, some of you with a bachelor's degree and all of you with a diploma. Already you are wondering what next year has in store for you, and whether your education will have for you an immediate cash value. And because I know what is in your mind, I am writing this brief message to you.

There is not one of you who is not equipped to fill some position for which you were not even eligible for consideration when you entered Kent. The position, however, may not be open. Many of you will have to wait for it,—some, a year, others perhaps more. Has your education, therefore, been in vain? Surely not. Suppose you had not gone to college. What would you be doing now,— and next year, and later?

While you wait for your chance, look within. Is your life any richer because of what you got here from teachers, books and fellow students? Are your interests multiplied, your pleasures refined, your sympathies quickened, your capacities for useful service developed, your ambitions aroused, your standards of personal and civic conduct higher now than when you came? If so, these other things,—position, salary, opportunity and promotion will be added unto you in due time. In the meantime you already have the best the college had to give.

JAMES OZRO ENGLEMAN,
President

FOUR YEAR GRADUATES

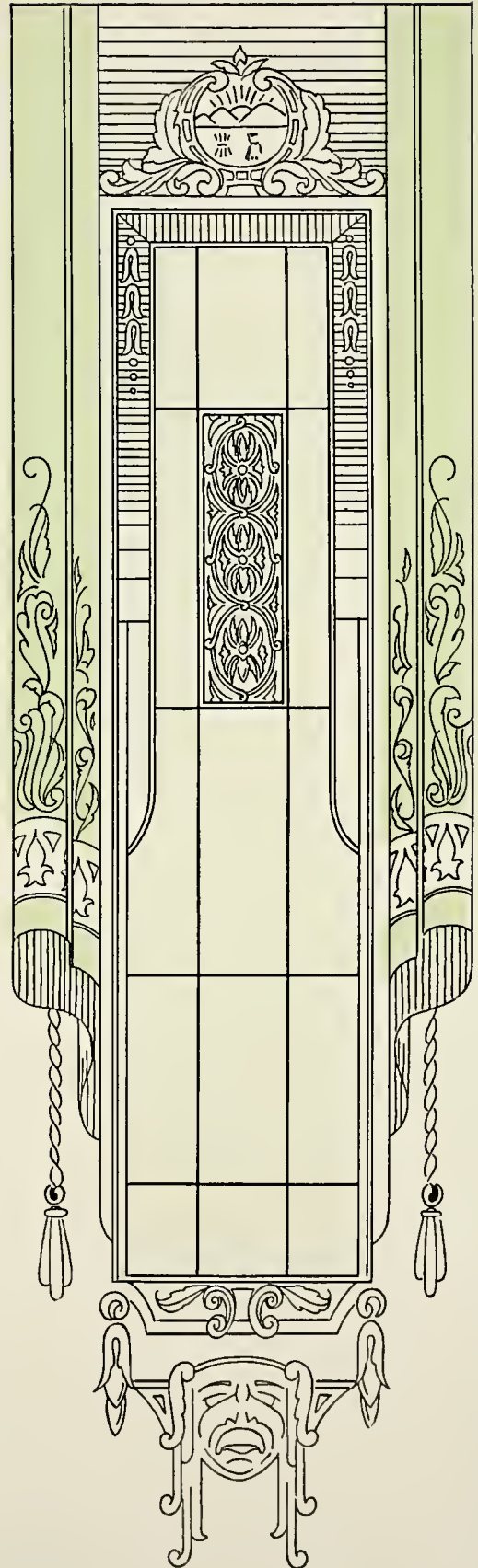



Senior Class Officers

<i>President</i>	-	-	-	-	-	-	-	CLYDE HALL
<i>Vice-President</i>	-	-	-	-	-	-	-	WILLIAM SPRAGUE
<i>Secretary</i>	-	-	-	-	-	-	-	DOROTHY STADLER
<i>Treasurer</i>	-	-	-	-	-	-	-	THELMA STAMBAUGH



D. C. ABBOTT - - - - - Findlay, Ohio
Kappa Mu Kappa; Varsity K Club; Physical Education Club; Football 2, 3, 4.

JOSEPH ANDRASKO - - - - - Campbell, Ohio
Secretary of Barbarians.

AUDREY BECKER - - - - - New Philadelphia, Ohio
Women's League.

MARY BECKWITH - - - - - Kent, Ohio
Sigma Sigma Sigma; Physical Education Club.

GLADE BOWMAN - - - - - Freedom, Ohio
Sigma Tau Gamma I; Laboratory Assistant in Chemistry.

E. WINIFRED BRANDT - - - - - Carrollton, Ohio
Women's League.

LETHA BULLOCK - - - - - Kent, Ohio
President Theta Sigma Upsilon '29, '30; W. A. A.; Physical Education Club; Manager Shark Club.

OLIVE BUMPHEY - - - - - Kent, Ohio
Sigma Sigma Sigma; O. C. W. C.; K-P Club; Home Economics Club.



GUY CARPENTER - - - - - Hummerfield, Ohio
Wilmington College; Essay Contest Winner; Men's Union.

MARGARET CARROLL - - - - - Bedford, Ohio
President Pi Delta Theta, '31; President K-P Club; Women's League; Y. W. C. A.

ALICE CHACEY - - - - - Cuyahoga Falls, Ohio
Vice President Theta Sigma Upsilon, '29-'30; Physical Education Club; Shark Club.

J. B. COMER - - - - - Cleveland, Ohio
Men's Union.

CATHERINE CONROY - - - - - Youngstown, Ohio
Alpha Sigma Tau; Secretary Freshman Class; Physical Education Club; W. A. A.

LUELLA CONZETTE - - - - - Warren, Ohio
President Theta Sigma Upsilon, '29-'30; President Pan-Hellenic; Y. W. C. A. Cabinet;
Biology Club.

WILLARD COWLEY - - - - - Cleveland, Ohio
Men's Union.

CLEO CROW - - - - - Massillon, Ohio
Treasurer Theta Sigma Upsilon, '30-'31; Secretary to Dean Manchester; Women's League.



VIRGINIA DANCE - - - - - Baltimore, Md.
Delta Sigma Epsilon; President W. A. A.; College Theatre; Women's Debate; Physical Education Club; Women's Varsity K.

ROBERT DIDHAM - - - - - Ravenna, Ohio
Chaplain, Secretary Delta Phi Sigma; Band; Orchestra; College Theatre; Junior-Senior Prom. Committee; Student Council; Chestnut Burr.

EDWARD B. DOBRANETSKI - - - - - Connorville, Ohio
Alpha Phi Beta; Intra-mural Sports; Men's Union.

FRED DREW - - - - - Mantua, Ohio
Sigma Tau Gamma, Chestnut Burr I; Vice President Biology Club; Men's Union.

GERALDINE DYSON - - - - - Akron, Ohio
Teacher, on leave, Oashon High School, St. Louis; Physical Education Club.

JAMES EATON - - - - - Shaker Heights, Ohio
President Barbarians; Velvet Curtain Player; College Theatre.

JOHN ELK - - - - - Brookfield, Ohio
Indianapolis School of Physical Education I, 2, 3; Physical Education Club.

LUCILLE EWELL - - - - - Suffield, Ohio
Treasurer Phi Alpha Alpha; Treasurer O. C. W. C. 3; Women's League; Kent Stater, Pop Entertainment.



LAWRENCE GATCHELL - - - - - Kent, Ohio
Sigma Tau Gamma, Baseball 2, 3, 4; Varsity K Club; Intra-murals.

HAZEL GREER - - - - - Findlay, Ohio
W. A. A.; Physical Education Club; Shark Club.

ROBERT HAGER - - - - - Warren, Ohio
Men's Union.

CLYDE HALL - - - - - Brookfield, Ohio
President Kappa Mu Kappa; Football; Basketball; Baseball 1, 2, 3, 4; President Senior Class; President Junior Class; Varsity K Club; Inter-Frat Council.

LOUISE HAMILTON - - - - - Youngstown, Ohio
Vice President Pi Delta Theta; President Alpha Psi Omega; Art Director College Theatre; Lambda Chi; Pan-Hellenic Secretary; Orchestra; Ex. Social Committee; Art Editor; Chestnut Burr '30.

EDWARD HARRIS - - - - - Ravenna, Ohio
Kappa Mu Kappa, Basketball '26; Varsity K Club; Tennis; Intra-murals; Kent Stater.

ROY HENDERSON - - - - - Kent, Ohio
Men's Union.

DONALD E. HOFFMASTER - - - - - New Castle, Penna.
Slippery Rock Normal 1, 2, 3; Delta Phi Sigma; Kappa Gamma; Phi Sigma Pi; Biology Club; Varsity Debate; Honor Roll; Kent Stater.



MAYNARD HUENE - - - - - Elyria, Ohio
Sigma Tau Gamma; Velvet Curtain Player; College Theatre; "Cock Robin", "Craig's Wife."

MARION HUNTER - - - - - Versailles, Ind.
Sigma Tau Gamma; Chi Pi; Business Manager Chestnut Burr; Commerce Club; Student Council 3; Intra-murals; Prom Committee; Social Committee.

ESTHER INDOE - - - - - Medina, Ohio
K-P Club; Women's League.

JOHN B. ITELL - - - - - Youngstown, Ohio
Band; Orchestra; Composer of "The Royal Blue and Gold."

MILDRED JENKINS - - - - - Kent, Ohio
Indiana State Teacher's College; Girl's Glee Club; Festival Chorus; Girl's Quartet.

VIRGINIA JOHNSTON - - - - - Cleveland Heights, Ohio
Pi Kappa Sigma; W. A. A.; Physical Education Club; Kent State Council; Social Committee; Y. W. C. A.

LOUISE A. KIST - - - - - Youngstown, Ohio
President Alpha Sigma Alpha; K-P Club; Women's League.

FRED KLOHA - - - - - Dundee, Ohio
President Kappa Sigma Chi; Manual Art Club; Y. M. C. A.



VIDE KUMSE - - - - - Lorain, Ohio

Alpha Psi Omega; Secretary Velvet Curtain Players; College Theatre; "Cock Robin;"
President Mathematics Club; Vice President French Club; Rho Dammitt Rho; Treasurer
Lowry Hall; W. A. A.; Physical Education Club; Glee Club; O. C. W. C.; Y. W. C. A.

FRANK KUNST - - - - - Ravenna, Ohio

Hiram College 1, 2; Secretary Kappa Sigma Chi; Mathematics Club; Football 1; College
Theatre.

ESTHER LEFEVRE - - - - - Sebring, Ohio

Women's League.

DODDALEEN LEHMANN - - - - - Medina, Ohio

Historian Delta Sigma Epsilon; W. A. A.; Manager of W. A. A. Teams; Physical
Education Club; Pageant 2, 3, 4; College Theatre.

RILEY MALLETT - - - - - Harrietsville, Ohio

Varsity Baseball '28, '29; Men's Union.

CATHERINE MCFARLAND - - - - - Youngstown, Ohio

Alpha Sigma Alpha; Physical Education Club; W. A. A.; Women's League.

RALPH MCGINNIS - - - - - Youngstown, Ohio

Sigma Tau Gamma; Kappa Gamma; Velvet Curtain Player; Captain Varsity Debate
Team; College Orator.

GERTRUDE MCKEOWN - - - - - Leavittsburg, Ohio

Pi Kappa Sigma; President W. A. A.; Physical Education Club; Pageant; Circus;
Women's League.



JAMES MENOUGH - - - - - Ravenna, Ohio
Kappa Mu Kappa; Wrestling 1, 2, 3, 4; Football 3, 4; Varsity K Club.

KATHRYN MYERS - - - - - Deerfield, Ohio
Alpha Sigma Tau; O. C. W. C.; Biology Club; Women's League.

HERALD MOORE - - - - - Killbuck, Ohio
Mathematics Club; Men's Union.

FRANCES IRENE O'CONNOR - - - - - Kent, Ohio
Glee Club; O. C. W. C.; Y. W. C. A.

EDWARD O'HARE - - - - - Lakewood, Ohio
Men's Union.

MARGUERITE OYLER - - - - - Cleveland Heights, Ohio
Western Reserve University; Alpha Sigma Tau; Women's Chorus; Social Committee;
Literary Club.

KENNETH PATTERSON - - - - - Millersburg, Ohio
Dennison University 1, 2; Alpha Theta Sigma; Delta Phi Sigma; Kent Stater; Physical
Education Club; Gym Club; Baseball 4; Honor Roll; Men's Union.

MILDRED PETERSON - - - - - Garrettsville, Ohio
O. C. W. C.; Women's League.



ELMER PETTAY - - - - - Cadiz, Ohio
Kappa Mu Kappa; Manual Arts Club; Physical Education Club; Football 1; Baseball Manager 1.

LAWERANCE PHILLIPS - - - - - Freedom Station, Ohio
Ohio State University; Sigma Tau Gamma; Assistant in Biology; Mathematics Club; Biology Club; Football 4; Intra-murals; Men's Union.

BLANCHARD PICKENS - - - - - Louisville, Ohio
Mt. Union; Alpha Kappa Pi; College Orchestra at Kent State.

SAMUEL PLISKIN - - - - - Akron, Ohio
Akron U; Evening Theatre; Laughing Masque; Football; Baseball; Basketball; Varsity K Club.

ERNEST POLLITT - - - - - Peninsula, Ohio
Vice President Kappa Sigma Chi; Inter-Fraternity Council; Men's Union.

MILDRED RAMGA - - - - - Wapakoneta, Ohio
Ohio Northern and Miami Universities; Biology Club; Home Economics Club; O. C. W. C.

ARTHUR REED - - - - - Lowellville, Ohio
Men's Union.

R. C. RICHARDS - - - - - Sandusky County
Ohio State University; Bowling Green State College; Michigan State Normal; Western State Normal; Kappa Sigma Chi; Biology Club; Manual Arts Club.



ANTHONY ROSS - - - - - Campbell, Ohio
Sigma Tau Gamma; Kappa Gamma; Gym Club; Men's Glee Club; Mixed Chorus; Debate Team; College Theatre.

VIRGINIA RUSSELL - - - - - Kent, Ohio
W. A. A.; Physical Education Club; French Club; Women's League.

MARIAN SASS - - - - - Cleveland Heights, Ohio
Pi Kappa Sigma; W. A. A.; Physical Education Club; Y. W. C. A.

ELTON SAWYER - - - - - Tacoma, Washington
Student Conductor of Band; Orchestra; Men's Union.

POLLY SAWYER - - - - - Hudson, Ohio
Treasurer A'pha Sigma Alpha '31; Chi Pi; Kent Stater; Chestnut Burr; K-P Club; College Theatre, "Rosemunde" 2.

HARLEY SEISS - - - - - Kent, Ohio
Vice President Kappa Mu Kappa; President Inter-Fraternity Council; President Y. M. C. A.; Board of Governors.

FLORENCE SHADER - - - - - Kent, Ohio
Women's League.

EUNICE SHANABERGER - - - - - Kent, Ohio
W. A. A.; Women's League.



MILDRED SHELDON - - - - - Youngstown, Ohio
Pi Delta Theta; Women's League.

ARTHUR R. SICHA - - - - - Kent, Ohio
Miami 1, 2, 3; Velvet Curtain Players; Assistant Master of Lights for College Theatre;
Kent Stater; Rho Dammit Rho.

RITA SPAFFORD - - - - - Kinsman, Ohio
Pi Alpha Alpha; President Home Economics Club; Orchestra; Band; O. C. W. C.

WILLIAM SPRAGUE - - - - - Kent, Ohio
Secretary of Sigma Tau Gamma; Vice President of Senior Class; Vice President Junior
Class; Velvet Curtain Players; College Theatre; Pop Entertainment; Homecoming Play
'30; "Cock Robin"; Intra-murals.

DOROTHY STADLER - - - - - Kent, Ohio
Secretary Senior Class; Secretary-Treasurer W. A. A.; Physical Education Club;
Manager Shark Club; O. C. W. C.; W. A. A.; Circus; Pop Entertainment.

THELMA STAMBAUGH - - - - - North Canton, Ohio
Alpha Sigma Alpha; Treasurer Senior Class; Secretary Junior Class; O. C. W. C.; Home
Economics Club.

ALBERTA STATTS - - - - - Darroville, Ohio
W. A. A.; Home Economics Club; O. C. W. C.

MRS. ADA MAE STELSON - - - - - Kent, Ohio
Home Economics Club; Women's League.



ANN STONE - - - - - Clairton, Penna.
W. A. A.; Shark Club; Home Economics Club.

EMMETT STOPHER - - - - - Kent, Ohio
Miami University; Sigma Tau Gamma; Ex. Social Committee; Intra-murals; College
Theatre; Y. M. C. A.

ABE SCHWARTZ - - - - - Cleveland, Ohio
Pub. Manager Barbarians; Varsity K Club; Football; Y. M. C. A., Manual Arts Club.

ADA MAE TAYLOR - - - - - Williamsfield, Ohio
Dana's Musical Institute; Festival Chorus; College Theatre; Women's League.

RUTH WAKEFIELD - - - - - Bedford, Ohio
Women's League.

ADELAIDE WALKER - - - - - Youngstown, Ohio
Sigma Sigma Sigma; K-P Culh; Women's League.

THEODORE WALTER - - - - - Stow, Ohio
Men's Union.

ADELAIDE WARNER - - - - - Thompson, Ohio
Women's League.

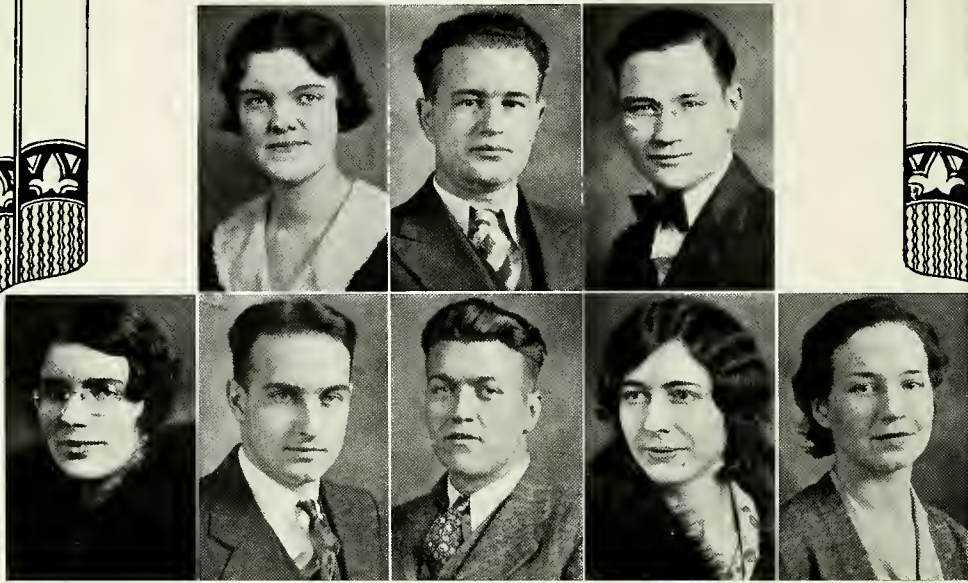

JEANETTE WHEELER - - - - - Garretttsville, Ohio
Home Economics Club; Women's League.

JAMES WISHART - - - - - Winterset, Ohio
Kappa Sigma Chi; Men's Union.

ARDEN YCCKEY - - - - - Dover, Ohio
Madrigal Club; Orchestra; Men's Glee Club; Mixed Chorus; Band.

Liberal Arts Students

ALICE HINDS - - - - - Kent, Ohio
President Phi Alpha Alpha; O. C. W. C.; College Theatre; Art Club 3; Pop Entertainment.

EDWARD MEACHAM - - - - - Cortland, Ohio
Men's Union.

MERRILL MILLS - - - - - Hudson, Ohio
Sigma Tau Gamma; Intra-murals; Men's Union.

BESSIE GLADYS RAMSEY - - - - - Jacobsburg, Ohio
Muskingum College; College Theatre; Y. W. C. A.; Home Economics Club; O. C. W. C.

MARIE WALSH - - - - - Youngstown, Ohio
Women's League.



MARY DONZE

Canton, Ohio

(Bachelor of Science in Education Degree).
President Alpha Sigma Alpha '29; Vice President '32; Homecoming Queen '30; Chi Pi;
Kent Stater; Chestnut Burr; Vice President K-P Club; Treasurer Junior Class;
College Theatre; Women's League.

Bi-Centennial Parade

Pictured at the bottom of the panel is the line of march on the Washington Bi-Centennial program. Faculty members lead the march and seniors followed.

Following the procession, a program was given in honor of the Father of our country. Dr. A. S. Roberts was in charge of the program.

Junior-Senior Prom

Wills Gymnasium was the scene of the annual Junior-Senior Prom held on Friday, April 8th.

Ample decorations made the gym attractive and created an atmosphere which enabled the students to enjoy the dance.

This affair is now among the annual events of the college and is considered the high spot of the college social calendar. Attractive leather programs, which can be preserved as memories of college days, and excellent music blended themselves to the success of the prom.

As customary, the dance was formal.

JUNIORS

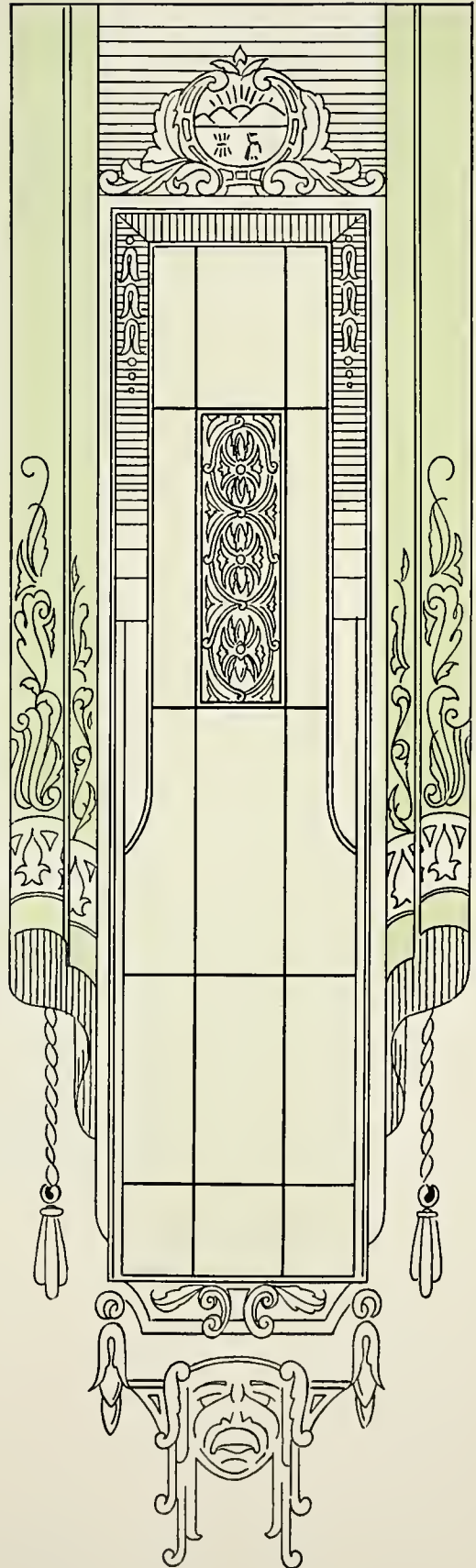



Junior Class Officers

<i>President</i>	-	-	-	-	-	-	-	JAMES SHELLEY
<i>Vice President</i>	-	-	-	-	-	-	-	JOE KELLY
<i>Secretary</i>	-	-	-	-	-	-	-	MILDRED PYLE
<i>Treasurer</i>	-	-	-	-	-	-	-	ANN CONRAD

College of

MARGARET ACKERMAN
New Philadelphia



LEONARD BAKER
Euclid

RICHARD AIKEN
Akron



MERLE BAKER
Woodsfield

WALTER AMACHER
Fresno



RUTH BARNHART
Lancaster

RUTH APLEY
Kent



JANET BIENTZ
Cuyahoga Falls

EDITH AVERY
Akron



ALICE BOREX
Independence

ERMA BRIETZ
Youngstown



ALETHA CORBETT
Kent

ARLENE BROWN
Cleveland



CATHERINE
CUMMINGS
Painesville

LOIS BURGER
Cleveland



BEATRICE DENSLOW
Ashtabula

PRICE CHAMBERLIN
Cleveland

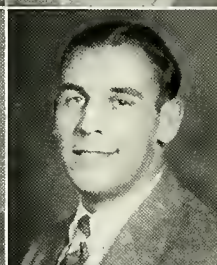

WILLIAM DISBRO
Mayfield Heights

ANN CONRAD
Norwalk



MARGUIRITE
DOERSCHUG
Cleveland

ETHEL ETLING
Ravenna



RUSSELL GARDNER
Beach City

EMILY FARNHAM
Kent



ESTHER GEE
Kinsman

PERL FREEMAN
Mantua



MADGE GEORGE
Kent

MARIAN FULMER
Kent



ROY GILMORE
Gates Mill

JOHN FUNK
W. Carlisle

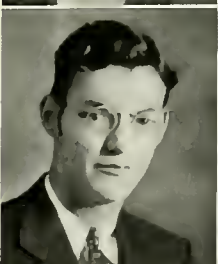

MAY GOEHRING
Alliance

THELMA GRAFTON
Steubenville



ARLIE HICKMAN
Ravenna

ELIZABETH GRAY
Chardon



ARTHUR HOMMELL
Lyndhurst

D. AUSTIN GRUBB
Kent



HOWARD HOPPER
Andover

FLORENCE HECOCK
Elyria



MARY IRVIN
Akron

GLADYS HEINLEN
Bucyrus



DOROTHY JACKSON
Steubenville

HAROLD JONES
Kent



HAROLD KUHN
Barberton



JOE KELLY
Struthers



ALICE LAIRD
Ashtabula



MARION KELLY
Struthers



WILLIAM LANE
Deerfield



LUELLA KING
Windham



MERLE LEGGETT
Creston



STEPHEN KING
Campbell

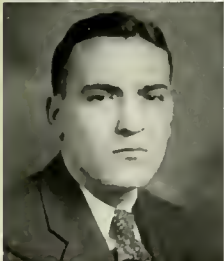

ELMER LEMBRIGHT
Sugar Creek



ELIZABETH MEADE
Cleveland

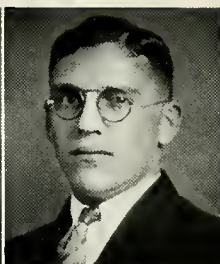

JOE NAPPI
Ashtabula

ROY MILLER
Millersburg

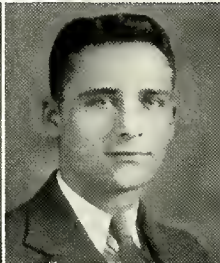
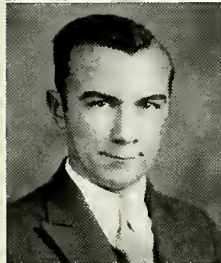

LARRY NICHOLSON
Byesville

VICTOR MOORE
Cuyahoga Falls



LOUIS PARENTI
Campbell

MILFORD MURPHY
Kent

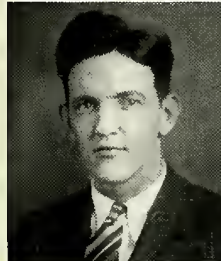

MARY PERKINS
Cleveland

KENNETH MYERS
Jerusalem

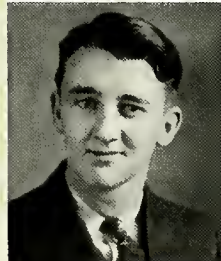

ELMER PFISTER
Tuscarawas

MARGARET PORTER
Lancaster, New York



MARTHA REIMER
Cuyahoga Falls

MARY PORTER
Kinsman



FRED RICE
Wellston

GENEVA POTTS
Cleveland



HELEN ROBISON
Kent

MILDRED PYLE
Kent



LORETTA RULE
Galion

RUTH REICHARD
Sharpsville, Pa.



EARL RUSSELL
Killbuck

DOROTHY SANNER
Cuyahoga Falls



MARY SHOLTIS
Akron

MARGARET SCHMID
Glenmont



HELEN SMITH
Youngstown

ANNA SCHROEDER
Cleveland Heights

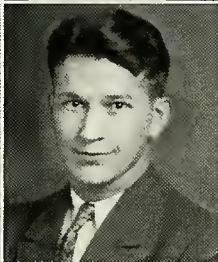

ORRIN SMUCKER
Orrville

WARD SECRIST
Massillon



LELAH STRAIGHT
Kent

JAMES SHELLY
Wooster

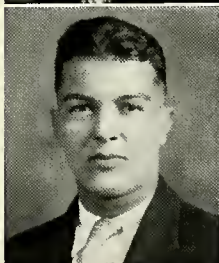

VELMA STROCK
Warren

WALTER TAYLOR
Akron



MYRON WARNES
Cleveland



THOMAS TROYER
Walnut Creek



RUTH WATKINS
Kent



ARTHUR TUMPACH
Cleveland



THELMA WEISS
Cleveland



ANTOINETTE VETRANO
Ashtabula



CELESTINE WIERMAN
N. Milford



THELMA WAGONER
Deerfield



FRANKLIN WILLIAMS
Kent

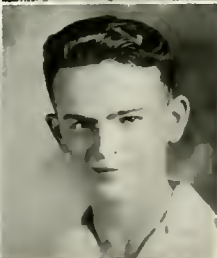

PAUL WOOD
Beach City

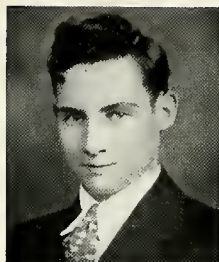

GENEVA ZIMMERMAN
Leetonia

Liberal Arts

CLAYTON ALDEN
Kent



College

MARTHA DURBIN
Sharpsville, Pa.

CHARLES ATKINSON
Yorkshire, England



WILLIAM EDMINSON
Akron

DELBERT CLINE
Alliance



MYRTLE HEARD
Kent

CHESTER DUNLAVY
Ravenna

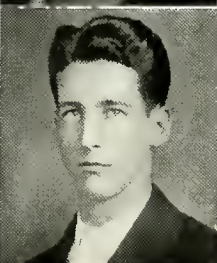

EDWIN HIRT
Kent

DON HOUSLEY
Cuyahoga Falls

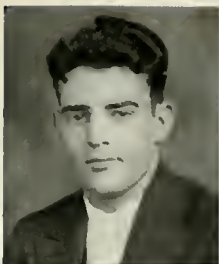

DONALD ROBINSON
Rootstown



RUTH JOY
Cuyahoga Falls



ALVA SAPP
Ravenna



KATHERINE KOONTZ
Greensburg



HERVEY STAHL
Canton



ELDRED MILLER
Kent



KERMIT TAYLOR
Kent



DOUGLAS NICKERSON
Stow



EUGENE TRAXLER
Stow



JOHN WATKINS
Kent



HARRIET WILSON
Kent

PARK WELTON
Cuyahoga Falls



MARIAN LOSTETTER
Cuyahoga Falls

Special Students

ELMER BARTKO
Cleveland

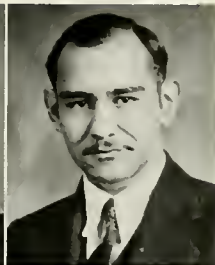

FRED NEVER
Leavittsburg

LYLE BIEHLER
Windsor



FRED STUMP
Pierpont

HOWARD CREED
Poland



LORENE TROXELL
Warren

DONALD HANES
Aurora



RAY WILLIAMS
Warren

KEITH LEWIS
Pierpont



FERN YONKER
Garrettsville

Kent State Grows

The enrollment for the fall term of this year took a leap up to more than 1300 students. This number was far greater than ever before during a regular school term quarter.

Again in the winter term the enrollment set a high mark, reaching the 1250 mark.

Kent State's new Liberal Arts college along with the many courses offered in the field of education has attracted large numbers of students during the past few years. With the present rate of increasing enrollment, it appears as though the student body may soon reach the proportions of the larger colleges of the state.

SOPHOMORE

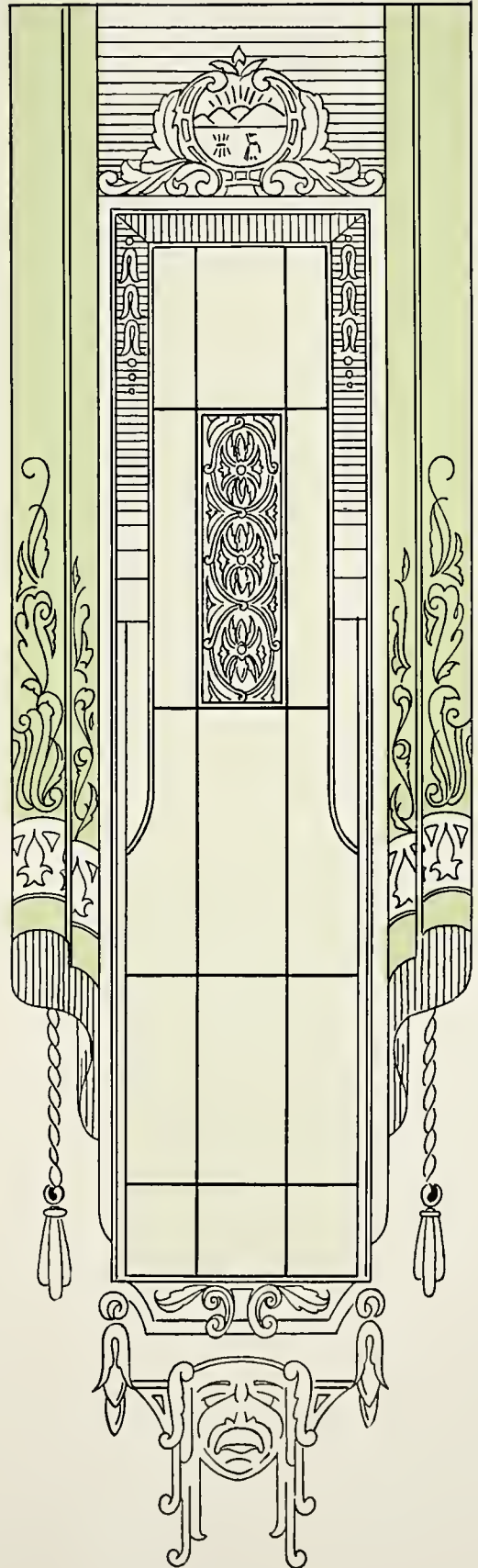



Sophomore Diploma Officers

<i>President</i>	-	-	-	-	-	-	-	-	-	GEORGE FUDGE
<i>Vice-President</i>	-	-	-	-	-	-	-	-	-	THOMAS CROTHERS
<i>Secretary</i>	-	-	-	-	-	-	-	-	-	DAMA McVEY
<i>Treasurer</i>	-	-	-	-	-	-	-	-	-	WILLIAM MARTIN



Sophomore Degree Officers

<i>President</i>	-	-	-	-	-	-	-	-	-	-	EARL WRIGHT
<i>Vice-President</i>	-	-	-	-	-	-	-	-	-	-	EUNICE HINES
<i>Secretary</i>	-	-	-	-	-	-	-	-	-	-	MARY JANE MANCHESTER
<i>Treasurer</i>	-	-	-	-	-	-	-	-	-	-	CHARLES GLÄTZER

Sophomore Diploma Students



Helen Abell
Marian Algerter
Dorothy Akins
Olive Alleman
Mary Archer

Margaret Armitage
Jean Ball
Duane Baker
Mary Ann Bandy
Glayde Bane

Paul Baer
Hilda Bates
Jean Baumberger
Elizabeth Beavis
Francis Binkley

Roberta Black
Louisa Bologna
Helen Boose
Marie Boron
Wildabelle Bosch

Mary Bower
Wilma Bowman
Veina Brace
Ruth Brainard
Dorothy Brenisen

Marian Brothers
Thelma Brokaw
Estelle Brown
Horace Burklew
Lucille Butzer

Jane Callahan
Burnette Caposell
Jeanette Carl
Gladys Carmelo
Lillian Case

Edna Cheadle
Pearl Chubb
Dorothy Clark
Elizabeth Connors
Alice Countryman

Margaret Cowley
Elizabeth Crawford
Thomas Crothers
Pauline Cubbison
Mildred Cramer



Kathryn Detrow
Eleanor Disbro
Marietta Decker
Mrs. Edith Davis
Carolyn Culver

Corrine Dodd
Marthena Diver
Juanita Diver
Marie Dishong
Faye Dickey

Thelma Duffy
Emma Duda
Viola Drown
Sybella Dow
Helen Dondna

Dorothy Espenschied
Emma Engler
Barbara Engleman
Ella Mae Eller
Esther Dye

Esther Foot
Ailene Fohl
Mary Findley
Emilie Fielding
Kay Faulk

Elizabeth Freeman
Elizabeth Foster
Evelyn Forrest
Ethel Forrest
Audrey Ford

Amelia Gelbke
Florence Funk
George Fudge
Juanita Freshly
Jessie Freeman

Dorothy Guy
Wilma Guimbi
Maude Graham
Paul Gordon
Josephine Geraci

Eunice Hines
Ida Hilliard
Louise Heede
Ruth Hartman
Mildred Hall





Marion Hodges
Shannon Hoover
Mary Horney
Agnes Horning
Kathryn Horst

Mildred Horst
Stella Hudson
Louise Huges
Mary Huges
Josephine Hunsinger

Florence Huston
Bernice Iden
Helen Janson
Marion Jones
Phyllis Jenkins

Edna Rae Johnson
Ruth Johnson
Norman Karr
Jennie Kotanak
Hazel Kaufman

Margaret Keister
Elizabeth Kelly
Elizabeth Kellogg
Mary Kepler
Florence Kiefaber

Jeanne Kinch
Mrs. Anna Klein
Elizabeth Kline
Wilma Knapp
Mildred Kneisley

Bernice Kneisley
Dorothy Knider
Betty Koachway
Tami Kosola
Clara Kossman

Helen Kossman
Marcellain Kroft
Marie Kruthy
Fay Lautzer
Anne Law

Margaret Leshar
Florence Lewandoski
Helen Locke
Ruth Lockwood
Mary Long

Adeline Marsola
Virginia Mansfield
Katherine Lutsch
Agnes Lozier
Joyce Lowe

Mary McGuire
Sally McDonald
Frances McClelland
Victor May
William Martin

Dama McVey
Florence McMasters
Mary Lou McKinney
Elsie McKinzie
Florence McInerney

Madeline Miller
Evah Miller
Susan Micovezak
Mildred Metzler
Mary Metcalf

Betty Moore
Ann Muntian
Sarah Morgan
Evelyn Morgan
Maxene Miller

Martha Nagal
Grace Nagle
Virginia Musat
Helen Motter
Marian Mosher

Jean Page
Audrey Owen
Beulah Newton
Kathryn Nender
Nelliew Naragon

Ruth Pollock
Ruth Pekarek
Dorothy Perkins
Dorothy Papp
Jean Palton

Teresa Rehera
Zelta Ramseyer
Esther Rakhnen
Dorothy Postich
Goldy Polonsky





Josephine Reed
Laura Reed
Winifred Remick
Alice Riegler
Jessie Roderick

Altha Roger
Martha Rohrer
Stella Roth
Adeline Rotondo
Margaret Rowland

Alice Rudder
Helen Rutledge
William Saari
Annabelle Sack
Marie Sandrock

Louise Sause
Harold Schamp
Hannah Schotsch
Ethel Schreiner
Bernice Shoffer

Hazel Semley
Helen Shields
Ruth Shively
Elizabeth Shoff
Dorothy Shrum

Margaret Sidenstricker
Imogene Singer
Mae Slaven
Mabel Smith
Yetta Snyder

Anselma Sonnhalter
Betty Soskin
Bessie Spellman
Faith Spellman
Helen Spring

Wilda Strausser
Coletta Stephan
Fred Stevens
Evangeline Stiles
Lorna Southard

Virginia Stonely
Charlotte Stonely
Sarah Strawman
Gladys Summers
Pauline Swamberg

Ruth Timpe
Madeline Thompson
Beatrice Thompson
Josephine Toft
Dorothy Sylvester



Blanche Urban
Alice Turner
Beulah Tutt
Margaret Topliff
Maxine Tittle



Fanny Ventresco
Margaret VanWinkle
Jeanette VanFleet
Grace Van Dorsten
Sue Urban



Gertrude Ward
Dorothy Walter
Dorothy Wallace
Evelyn Voltz
Goldie Vianie



Vera Weaver
Gertrude Watson
Charlotta Waters
James Warthen
Gertrude Warren



Bernice Wilczak
Kathryn Wenhart
Travis White
Margaret White
Adeline Wilcox



Alice Wootopulos
Mary Winger
David Wilson
Mary Williams
Dorothy Wilkins



Pauline Shockley
Elizabeth Zimmerman
Louise Zeisler
Evelyn Yontz
Juanita Yarian
Bernice Wynkoop
Kathryn Worts



Sophomore Degree Students

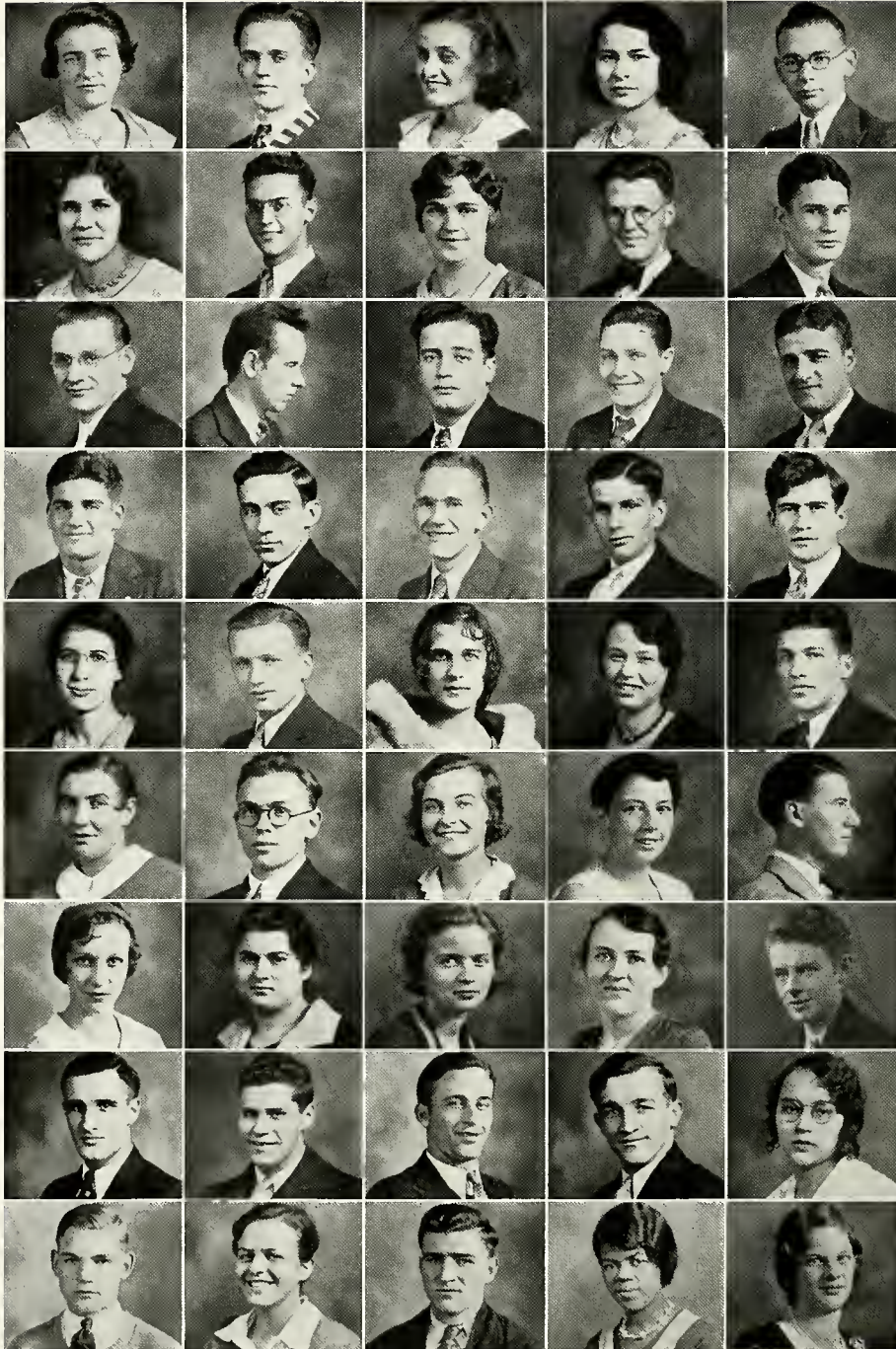

Margaret Acken
Donald Alderman
Betty Anderson
Gladys Apley
Donald Barnes

Louise Bowen
Dale Bowman
Evelyn Bullhart
Wesley Brittain
Russell Brooks

O. K. Brown
John Burger
Art Canigha
Joe Carl
Pete Cipriano

Sam Cipriano
Virgil Cobb
John Converse
Russell Cover
Glenn Cowan

Virginian Crowel
Charles Demian
Evelyn Dick
Vesta Donaldson
Elmer Dunlavy

Helen Dunston
Louis Egerer
Grace Essig
Mary Fairchild
Seymore Fear

Ragina Fejes
Sally Fink
Florence Flower
Lucille Galloway
Nelson Gauger

Harold Gear
Colvin Gerig
Dean Ginert
Charles Glatzer
Dorothy Gordon

Francis Green
Mary Lou Guillet
Charles Hagerty
Mary Harding
Ruby Harris

Clarence Hinkle
Eunice Hines
William Hieber
Forest Hawk
John Hastings

Ross Hoy
Forder Hofus
Helen Hoffman
Lewis Hist
Kenneth Hissner

Janet Jones
Isabelle Jones
Hazel Jones
Guy Jarussi
John Horning

Catherine Kinney
W. E. Kincald
Lower Kellogg
Ernest Keck
Mildred Jones

John Kline
Ethel Klesa
Harry Kirk
Richard Kinney
Francis Kinney

Kermit Lewis
Maxine Lechleitner
Harold Law
Bill Langell
Edmund Kuhn

Lois Lottick
Ruth Loomis
Jay Littlepage
Leota Leyda
Roger Lewis

Lucille McKiernan
Carl Meeker
Ethel Maurer
Mary Jane Manchester
O. Clive Lukens

Gladys Moore
Robert Mills
Wallace Miller
Ellwood Miller
Genevieve McNeil



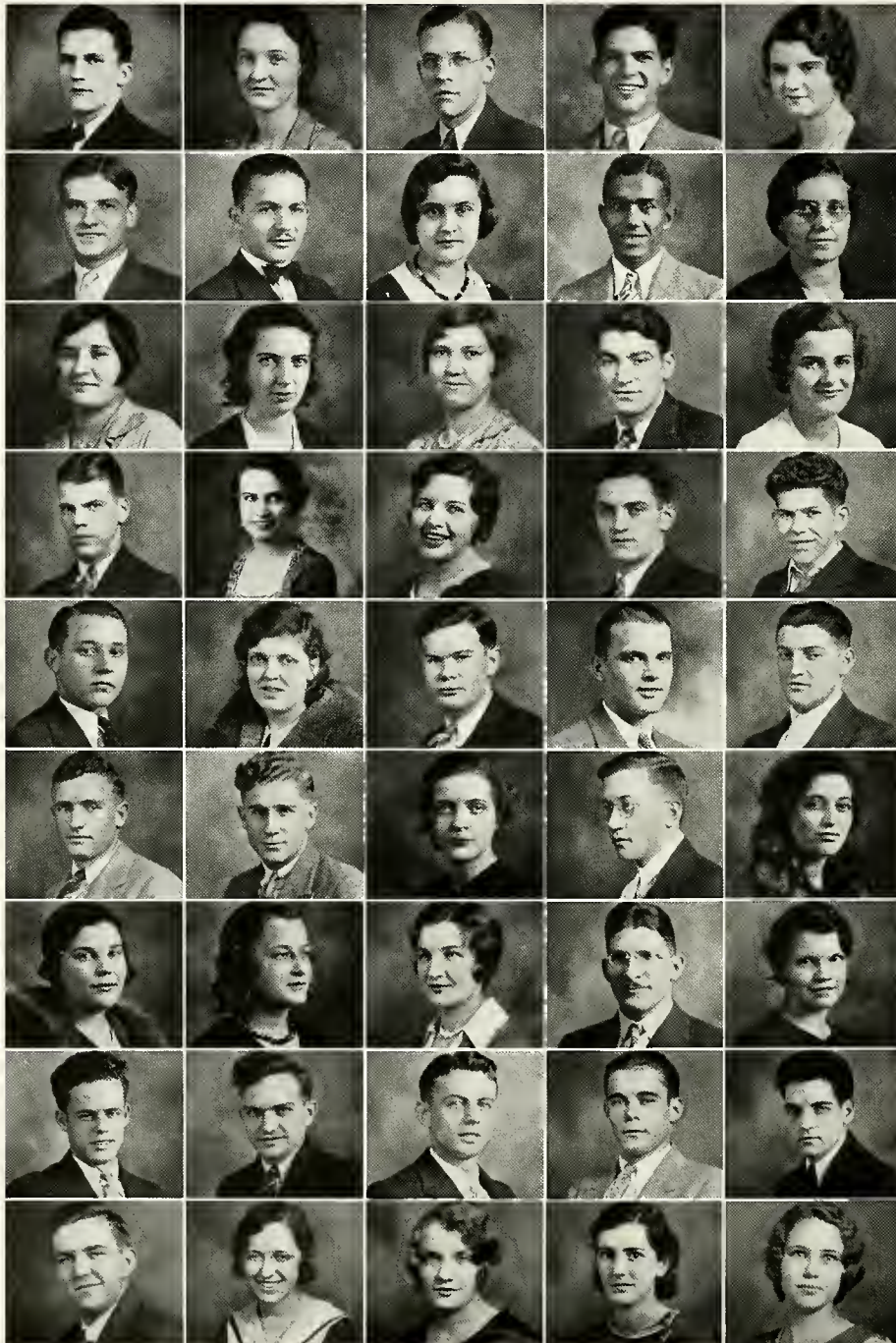

Robert Mullett
Lillian Newman
Glen Oyster
Donald Paddock
Mary Parks

Charles Poole
Don Price
Lucille Price
Edward Proctor
Irene Puffer

Ruth Randall
Mary Royer
Harriet Ream
James Rich
Elizabeth Rufener

Riley Runk
Marjorie Russell
Marcella Rush
Harry Rutter
John Ryzner

Albert Schopper
Dorothy Seifert
Joe Seville
Albert Shanbarger
Robert Shipley

William Shipman
Ivan Shilliday
Helen Jane Smith
Robert Smith
Winifred Smith

Mary Snyder
Clarabel Spacht
Regina Stam
Eli Stigner
Pauline Stonehill

Paul Strahl
Clarence Straub
Don Straub
Frank Strow
Buell Stringer

Fred Swartz
Martha Taylor
Anne Tesher
Lucille Thomas
Helen Vaughn

Mary Whitecotton
Dale White
Frank Weiss
Robert Wampler
Oscar Walter

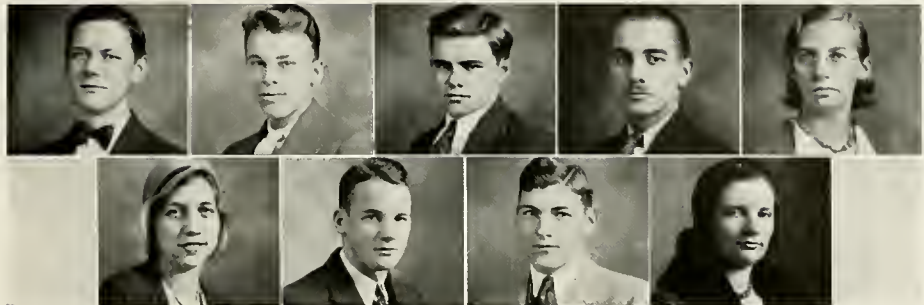

Sula Neale
Earl Wright
John Wilson
Lois Whiteleather



"Snow White and the Seven Dwarfs"

By

JESSIE BRAHAM WHITE

AUGUST 19, 1931

Princess Snow White.....Ann Lou Ferguson	BertholdHarold Crites
Queen Brangomar.....Pauline Deal	Prince Florimond.....Arthur Hommel
Sir Dandiprat.....Lucy Duck	Witch Hex.....Mary Jane Manchester

Maids of Honor: Margaret Cowley, Elizabeth Finney, Edna Cook, Leora Weaver, Helen Janson, Reba Chapman, Sarah Haughton, Edna Alice Wade.

The Seven Dwarfs: Vide Kumse, Elsie Matson, Marie Foley, Effie Scharr, Rose Aranoff, Mildred Liebowitz, Anna Domer.

The Cats: Lois Scott, Esther Keene, Marian Orth.

The Dukes: Edward Witham, Ralph Rhorer, John Watkins, Robert Wampler.

The Duchesses: Mary McIntyre, Ann Blazek, Marian Orth, Ila Janesky.

"Icebound"

By

OWEN DAVIS

JULY 15, 1931

Henry Jordan.....Lucien Adams	Dr. Curtis.....Edward Witham
EmmaMildred Clabaugh	Jane Crosby.....Lois Scott
NettieAnn Lou Ferguson	Judge Bradford.....Arthur Hommel
Sadie Fellows.....Mary Jane Manchester	Ben Jordan.....Louis Fogg
OrinRuth Wagar	Hannah.....Ruth M. Mitchell
Ella Jordan.....Pauline Deal	Jim Jay.....Hervey Stahl

Scholarship Tests

Teacher Conventions

Due to its ideal location and facilities available, Kent State is the scene of the annual scholarship examinations held each spring for the outstanding students in the high schools of northeastern Ohio.

The winners of this district go to Columbus for participation in the state finals.

Being one of the outstanding teachers' institutions in this section of the state, along with the excellent Liberal Arts college, Kent State is the scene of annual teachers' conventions of Northeastern Ohio.

Invitations are extended to all high schools in the allotted portion of the state and beneficial discussions are held on subjects of interest and importance in the field of education.

An ideal opportunity is presented for the exchange of ideas for advancement in education.

FRESHMEN

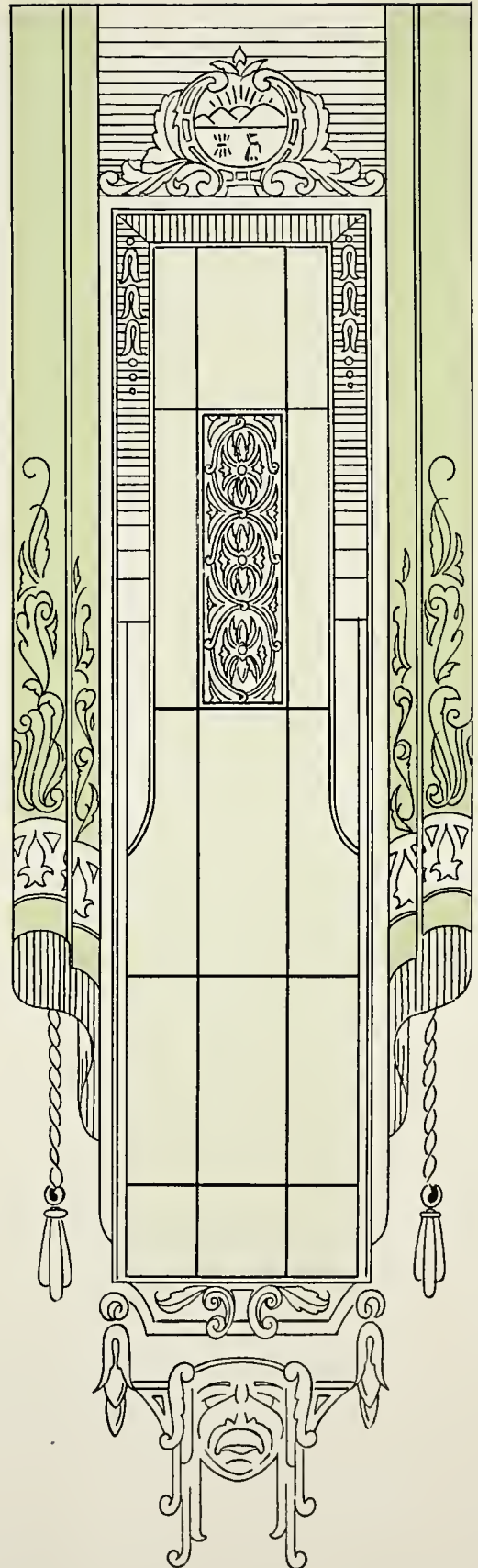

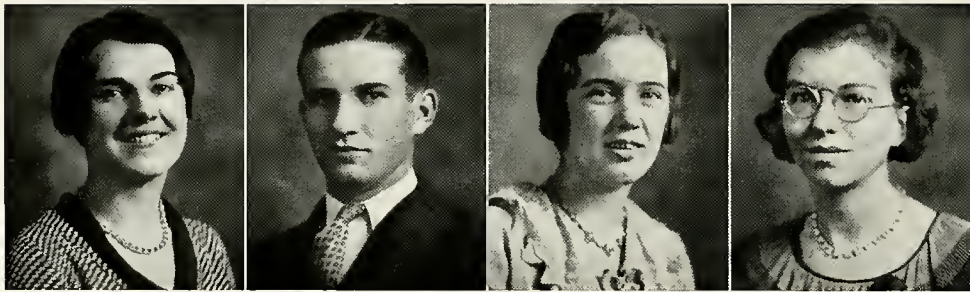

Freshmen Diploma Students

<i>President</i>	- - - - -	ELDA CUSICK
<i>Vice-President</i>	- - - - -	KENNETH SCOTT
<i>Secretary</i>	- - - - -	LOIS TUTTLE
<i>Treasurer</i>	- - - - -	ELIZABETH EATON

Freshmen Degree Students

<i>President</i>	- - - - -	RALPH RIDDLE
<i>Vice-President</i>	- - - - -	WALTER SEIFERT
<i>Secretary</i>	- - - - -	HARRY BAUMGARDNER
<i>Treasurer</i>	- - - - -	WILLIAM RANKIN

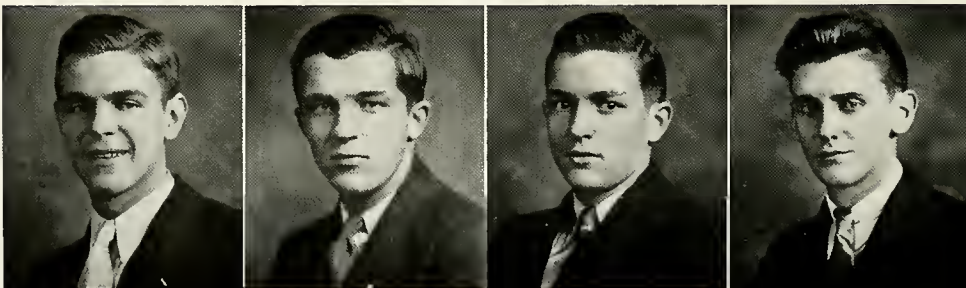



FRESHMEN DIPLOMA STUDENTS—*Top Row, Left to Right:* Evelyn Ackley, Erma Auderla, Lucille Adams, Lucille Altiers, Mary Audre, Kathryn Archibald, Virginia Bailey.
Second Row: Ruth Baines, Esther Baldwin, Marion Balser, Viola Batteiger, Doris Barclay, Elsie Barollina, Elmer Bartko.
Third Row: Hazel Baumgartel, Dorothy Boucher, Esther Beadle, Gladys Bell, Carihuella Bellamo, Ann Bernard, Ann Beruhardt.
Fourth Row: Laverne Biel, Gladys Blake, Ruth Blackson, Mary Bodo, Martha Bouchey, Elizabeth Boyd, L. Braden.
Fifth Row: Mildred Brooks, Iva Bray, Hazel Buckholdt, Charlotte Buchwalter, Lillian Buren, Virginia Burford, Helen Burgett.
Sixth Row: Bruce Burke, Matilda Burkey, Mary Buxton, Jane Campbell, Georgiana Carol, Martha Carnahan, Agnes Carpenter.
Seventh Row: Dorothy Carocco, Beryle Catchpole, Jane Chambers, Hazel Charlton, Maxine Charlton, Elizabeth Clark, and Dewane Clay.
Eighth Row: Doris Clemson, Mary Closser, Lotta Clover, Martha Coe, Helen Christy, Catherine Clark, Alice Cobb.
 Ninety-one



FRESHMEN DIPLOMA STUDENTS—*Top Row, Left to Right:* Katherine Coch, Vera Cochran, Marion Cole, Minnie Colombo, Mabel Cook, Eunice Cooley, Ellen Coventry.
Second Row: Lounetta Cox, Lillis Cramer, Mabel Cromwell, Wanda Crites, LaRue Crumbacher, Lois Cunningham, Elda Cusick.
Third Row: Pauline Cutright, Herman Daldin, Ann Domer, Elizabeth Davis, Rosalie Davis, Sarah Davis, Arvilla Dean.
Fourth Row: James Denham, Eva Lou DeArment, Jeanne Denton, Roxanna DePalma, Ralph Dietz, Carmelina Dinapoli, Margaret Dowalter.
Fifth Row: Gladys Earl, Elizabeth Eaton, Alice Ecker, Margaret Elliott, Melra Emvich, Justine Ewing, Martha Elsaesser.
Sixth Row: Vida Ernst, Ruth Farr, Florence Faulk, Mary Fish, Marie Fisher, Modella Flickinger, Marjorie Frieg.
Seventh Row: Lucille Feller, Kathryn Fleischer, Virginia Flick, Helen France, Molly Frank, Gladys Freeland, Elizabeth Frihauf.
Eighth Row: Margaret Frock, Corrine Galinatt, Orville Gates, Russell Geese, Mariam Geiger, Ellis Glasgow, Louise Gano, Ninety-two

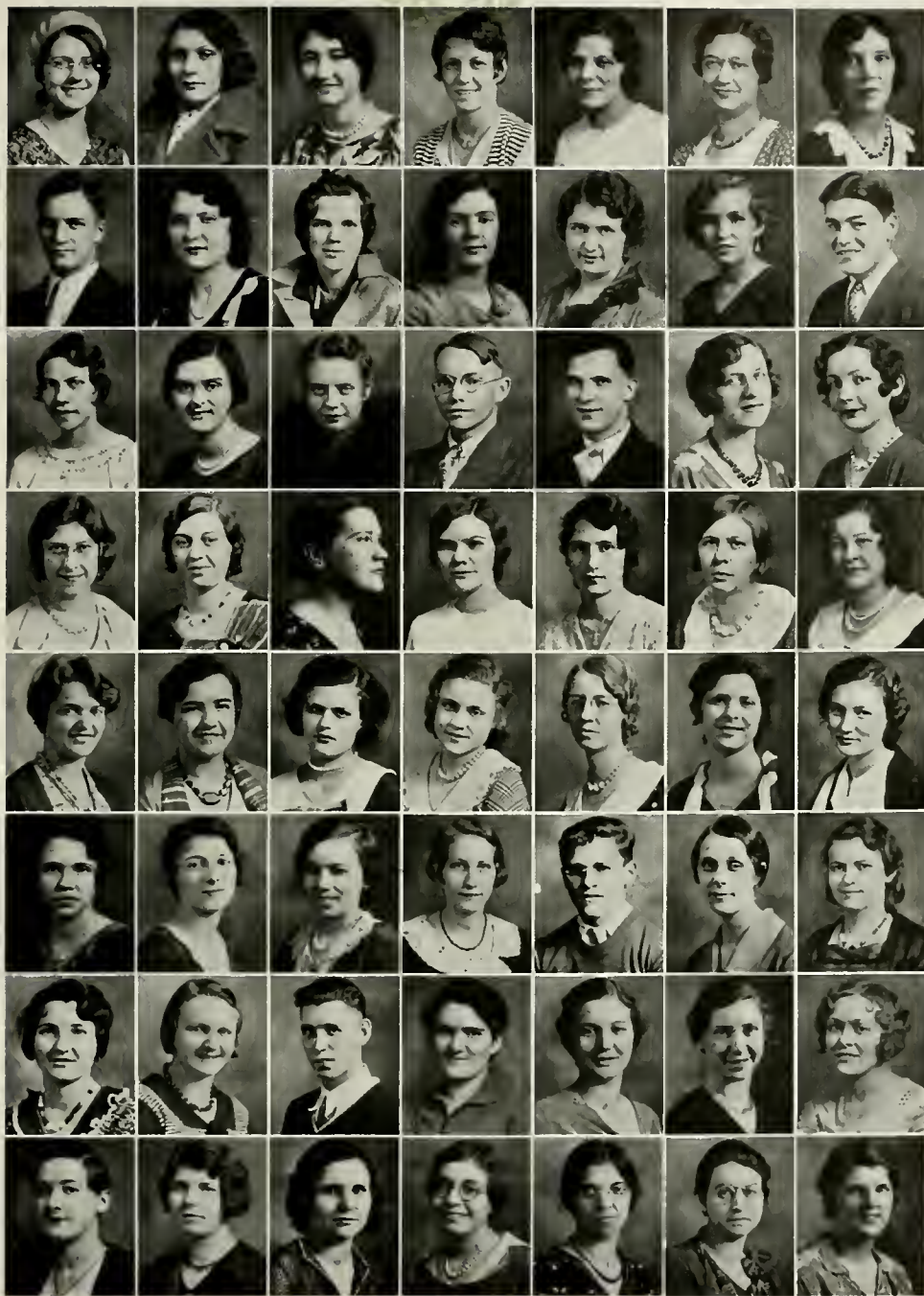

FRESHMEN DIPLOMA STUDENTS—*Top Row, Left to Right:* Marie Henry, Lillian Hershey, Helen Heyman, Bertha Hill, Mardelle Hinerman, Ethel Heim, Jeanette Hathway.
Second Row: Dale Hartong, Ethel Halsey, Marjorie Hass, Eleanor Hall, Velma Houder, LaVerne Houck, Lawrence Graff
Third Row: Mary Graubner, Mary Gill, Sarah Giltz, Harry Gintz, John Grimes, Marguerite Gorman, Maxine Horn.
Fourth Row: Charlotte Hawkins, Edith Herman, Martha Holbrook, Lula Householder, Velma Henderson, Thelma Hen, Dorothy James.
Fifth Row: Doris Hoffman, Jean Hazleworth, Mary Kolachosky, Doris Landis, Ada Larson, Dorothy Larooco, Margaret Housley.
Sixth Row: Gertrude Howard, Marjorie Humrighouse, Genevieve Horst, Zella Indoe, Dean Iddings, Ruth Johnson, Mary Jones.
Seventh Row: Rosetta Judson, Luella Kappel, Lyle King, Helen Kloss, Mary Knapp, Esther Kuntzman, Margaret Klotz
Eighth Row: Helen Knauf, Lucille Johnson, Maybelle Johnson, Wilda Johnston, Mildred James, Lorena John, Ethel Jones.
 Ninety-three

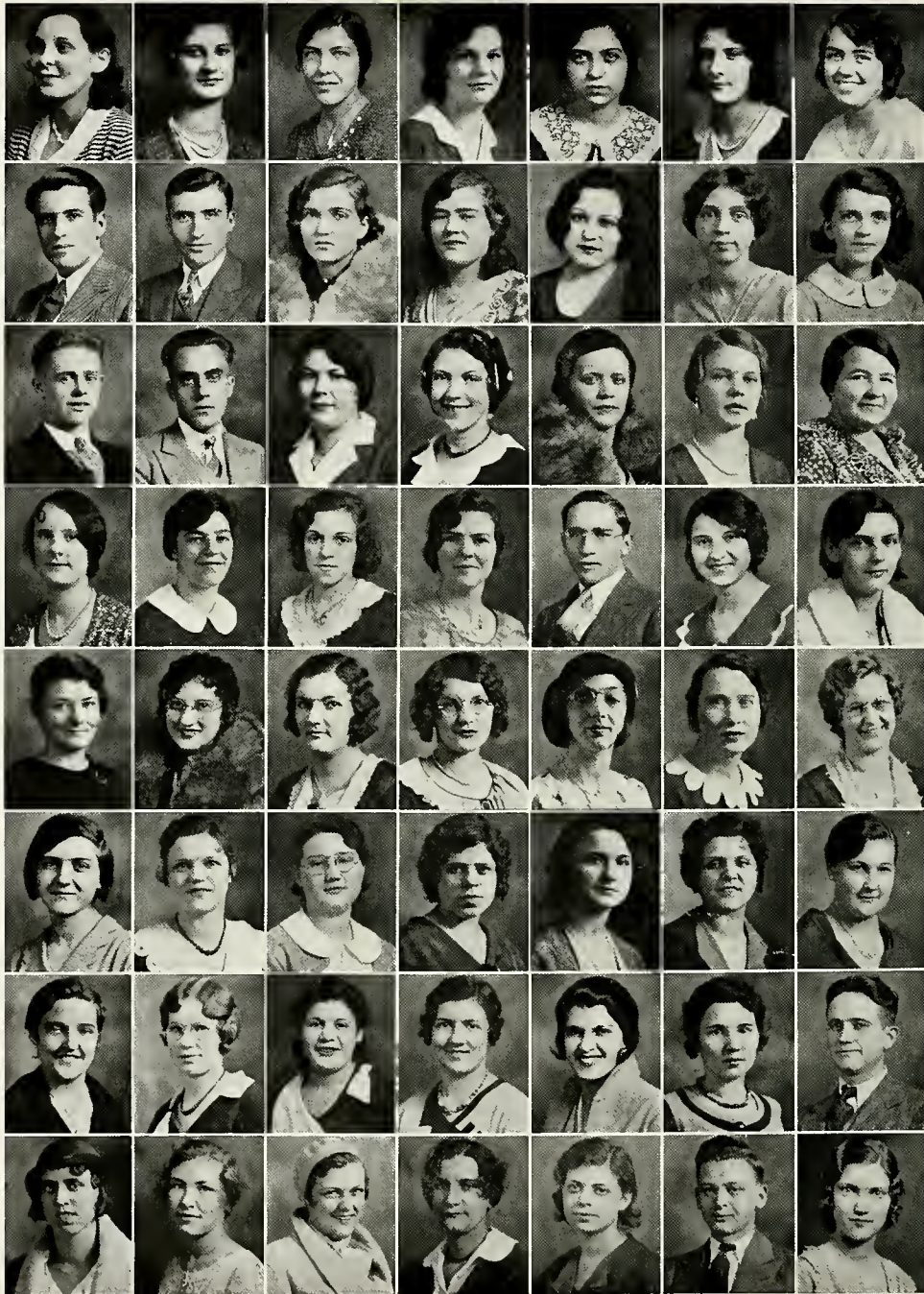

FRESHMEN DIPLOMA STUDENTS—*Top Row, Left to Right:* Mildred Law, Charlotte LeBean, Evalynn Lehmann, Catherine Lisko, Wilhelmina Lehmann, Dorothy Luce, Ella Major.
Second Row: Frank Majoros, Louis Majoros, Eloise Marks, Ethel Martin, Helen Marinelli, Mildred Masters, Jessie McConnell.
Third Row: Melvin McColloch, Harold McGary, Dorothy McGuire, Doris McIntyre, Edna McIntyre, Elsie McKenzie, Gladys Merrick.
Fourth Row: Fay Meyers, Olga Mickon, Ellmore Milier, Gladys Miller, Irving Mizer, Rose Molli, Grace Moore.
Fifth Row: Mary Moorman Leah Mullen, Irma Murphy, Hazel Noland, Jane Noss, Mildred O'Malley, Naomi Nagle.
Sixth Row: Sadie Orason, Laurabelle Owen, Ruth Owings, Eglantine Oyster, Natalie Pacek, Nellie Pacella, Maxine Palmer.
Seventh Row: Ruth Parker, Fern Patterson, Kathryn Periella, Wilma Peterson, Yetta Pianin, Jean Pittaway, William Price.
Eighth Row: Margaret Pim, Jane Quinn, Betty Randle, Grace Regner, Mildred Reiber, J. Repasky, Miriam Retterer
 Ninety-four



FRESHMEN DIPLOMA STUDENTS—*Top Row, Left to Right:* Thelma Rice, Antoinette Rich, Ina Richards, Bernice Richardson, Thelma Ringle, Evelyn Rinehart, Hazel Ritting.
Second Row: Luella Roosa, Zelma Roades, Helen Roliff, Elsie Rosenberger, Hazel Rutherford, Anna Sakmar, Mabel Schadt.
Third Row: Lucy Schandel, Emerson Schlegel, Emmy Schlott, Alice Schoot, Frances Schnell, Mary Schriver, Helen Schuster.
Fourth Row: Helen Schwemler, Kenneth Scott, Vesta Scott, William Scott, Lillis Shields, Lester Sandheimer, Winifred Schram.
Fifth Row: Freda Shunn, Joy Sears, D. Slemmons, Hazel Sheridan, Florence Sherlock, Emma Scoff, Lena Schultz.
Sixth Row: Eloise Shumway, LeVerne Shumaker, Dorothy Seiffert, Virginia Simpson, Elizabeth Snyder, Leora Snyder, Hilda Spaeth.
Seventh Row: Mabel Spaeth, Hilda Stiles, Irene Stillwell, Elgelena Stone, Freda Sturgill, Helen Stum, L. Sugaski.
Eighth Row: Gladys Sullivan, Mary Helen Swope, Pearl Symbola, Virginia Tedrow, Mary Thompson, Lucille Tucker, Pearl Tutthill.
 Ninety-five



FRESHMEN DIPLOMA STUDENTS—*Top Row, Left to Right:* Ethel Raney, Lois Tuttle, Virgil Utterback, Edna VanWye, Elizabeth Vionie, Edna Wade, Jean Wagoner.
Second Row: Ella Walker, Margaret Wallace, Mary Kay Walter, Harriett Wardell, Elizabeth Warren, Bernice Watson, Oliver Watson.
Third Row: Rachel Weaver, Velma Wertz, Dorothy Westfall, Susanne Westland, Rose Whinhart, Wilfred White, Martha Williams.
Fourth Row: Lois Williams, Marguerite Wise, Hilda Wisselgren, Helen Woolsey, Pauline Woodworth, James Yother, Mary Zavortink.

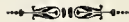

College Treasurers Meet at Kent

Among the many important conventions which were held at Kent State this year was the Ohio College Treasurer's Association convention, which was held on May 4th and 5th.

This organization meets at regular intervals to discuss matters in connection with the financial end of the colleges and to benefit by the many inspiring addresses and discussions which take place.

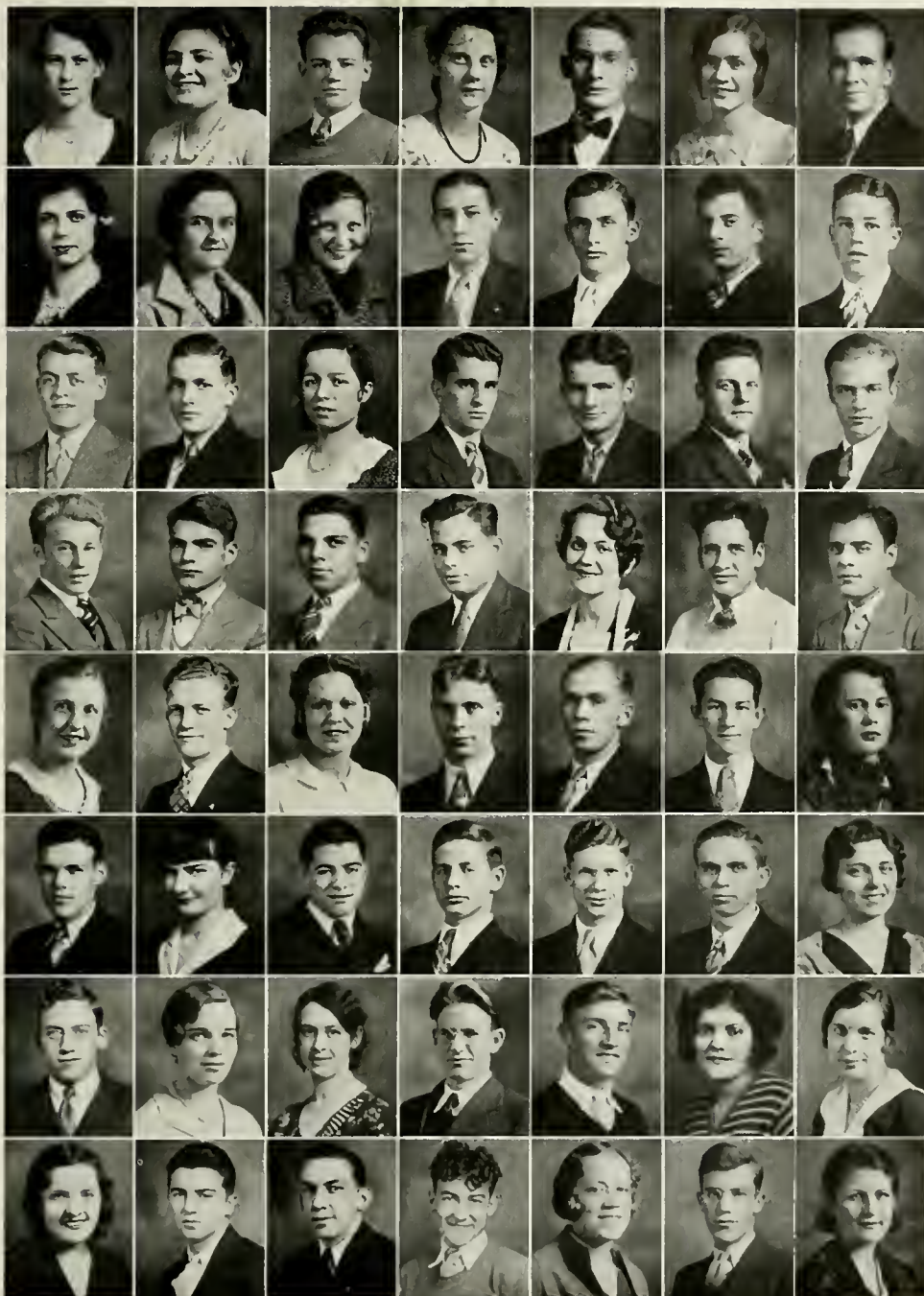

FRESHMEN DEGREE STUDENTS—*Top Row, Left to Right.* Margaret Adams, Betty Adlard, Kenneth Alexander, Edith Anderson, Edwin Anderson, Louise Anderson, Glen Andrews.
Second Row: Florence Anthony, Iris Appelhaus, Gretchen Baker, Raymond Baker, Frank Barker, Bernard Baum, Wayne Baumberger.
Third Row: Edgar Baumgardner, Harry Baumgardner, Janet Baumgardner, Gene Beachel, Fred Bebb, Chester Behner, Charles Bell.
Fourth Row: Earl Bennett, Howard Bientz, Paul Black, Kenneth Border, Helen Borex, Chester Borlet, Stephen Borsic.
Fifth Row: Dorothy Bowers, Paul Boyle, Marjorie Breymaier, Dale Bridenthal, Clark Braden, Frederick Bundy, Betty Carroll.
Sixth Row: George Carter, Vera Chamberlain, Williard Chapman, George Cobb, Vernon Cock, Earl Cooley, Aldeen Cox.
Seventh Row: James Cramer, Marjorie Curtiss, Margaret Dauber, Donald Davis, Robert Decker, Elizabeth Dennis, Rose Derby.
Eighth Row: Mary Dill, Byrne DeWeese, Irwin Duff, Richard Eickleberry, Bernice Eippert, Clarence Elliott, Mary Louise Endres.
 Ninety-seven



FRESHMEN DEGREE STUDENTS—*Top Row, Left to Right:* Allan Ensminger, Clare Falls, Lucille Faught, Charles Feaser, Edith Fenn, Russell Filson, Mathew Flower.
Second Row: Elizabeth Foltz, Verna Fortney, Harriet Franklin, Rose Friedland, Ruth Fulkerson, Forrest Fuller, Nancy Fynn.
Third Row: Freda Galloway, Marie Ganas, Betty Garber, Lloyd Gartrell, Catherine Garvin, Martha George, Joe Getrust.
Fourth Row: James Ghent, John Gidley, Byron Giltz, Albert Godfrey, Harvey Goldberg, Mabel Grabenstetter, Otto Graber.
Fifth Row: Edgar Graham, Myra Graham, Elizabeth Green, Edward Grimm, John Haahl, Cecil Haas, Robert Hailes.
Sixth Row: George Hall, Robert Hall, Jean Hanscom, Clarence Harrah, June Harrison, E. Hartman, Sally Hartwell.
Seventh Row: Edna Hilley, Jessie Hinds, Leora Hoff, Ruth Hoffman, Janet Holt, Charlotte Honberger, William Hosfield.
Eighth Row: Richard Housley, Russel Houck, Audrey Hood, F. Huston, Lucille Jacobs, P. James, Florence Jenkins.
 Ninety-eight



FRESHMEN DEGREE STUDENTS—*Top Row, Left to Right:* Robert Johnson, Betty Jones, Frank Julian, Baynard Keller, Dorothy Kenty, Anna Kerr, Jack King.
Second Row: Ruth King, Ruth Kingzette, Alphoretta Kirk, Dean Kissebeth, Mildred Kline, William Kline, G. Kling.
Third Row: Roy Knowles, Ruth Kukuk, Dorothy Landers, Roy Landis, Mabel Law, Esther Lee, Helen Lemon.
Fourth Row: Leta Leshner, Jeanette Lewis, Lois Lindersmith, Carolyn Lipton, Barbara Ladd, H. Long, Jeanette Longcoy.
Fifth Row: Betty Lukens, Fred MacDonald, John MacDonald, George McElroy, Jean McIlwain, Wilmer McNally, Elsie Madsen.
Sixth Row: Comfort Malott, Virginia Marsh, Elizabeth Mason, Irene Mekeal, George Middleton, Helen Miklus, Emerson Miller.
Seventh Row: Carmella Montecalvo, Audrey Moore, William Moransky, Gladys Morrice, August Miechowski, William Myler, Roy Nesbit.
Eighth Row: Roger Nickerson, Annetta Ogg, David Alden, Mary Olden, Orson Ott, Robert Palmer, Fay Pasco.

Ninety-nine

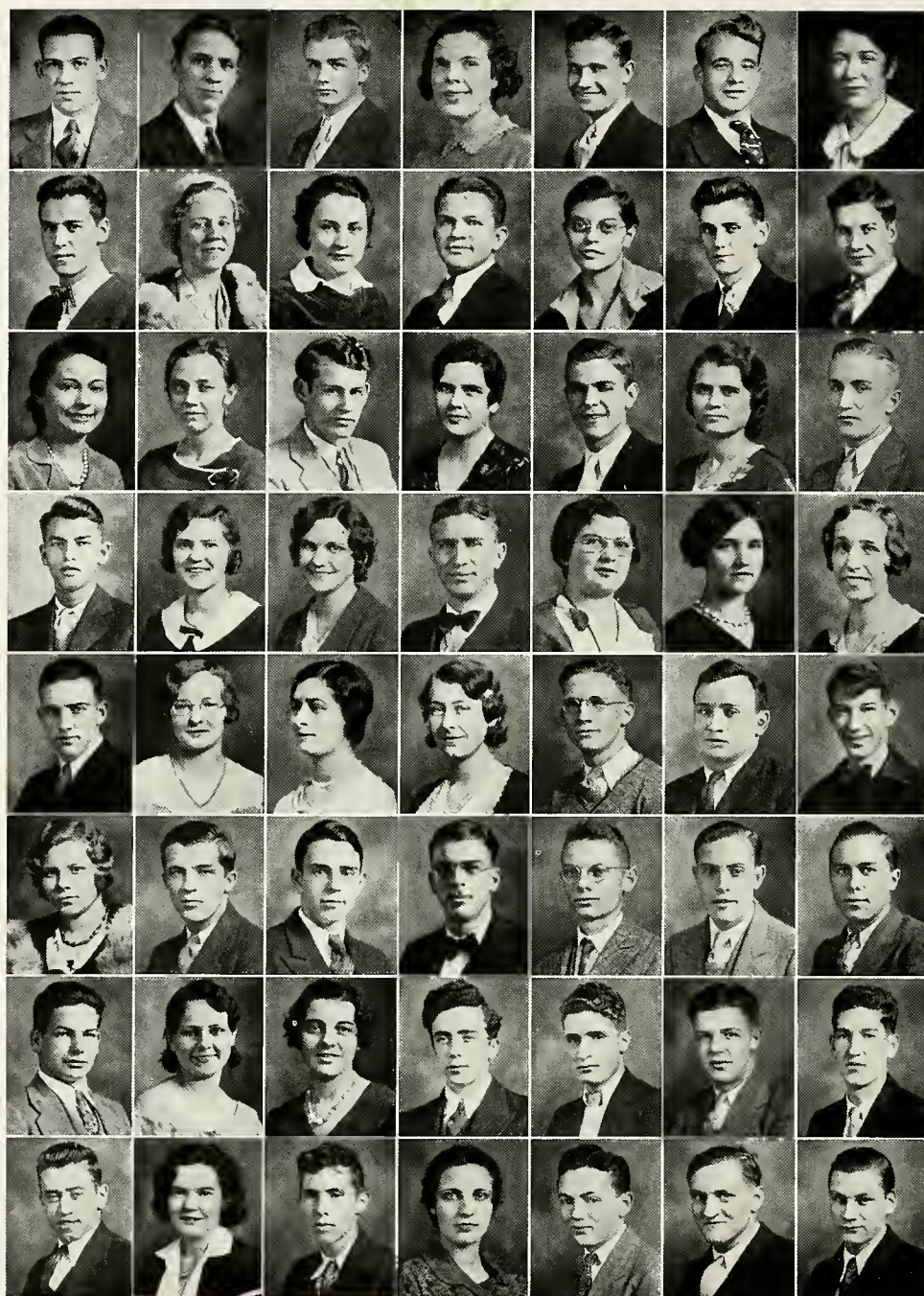

FRESHMEN DEGREE STUDENTS—*Top Row, Left to Right:* Victor Pearce, David Pearson, Donald Peck, Arlene Pepper, Rocco Petta, Edwin Pfeil, Elizabeth Pickens.
Second Row: Roger Pittman, Elizabeth Porter, Rosemary Price, Fred Pritchard, Marjorie Peebles, William Rankin, Theodore Richardson.
Third Row: Geraldine Quimby, Gertrude Quirk, Malvern Randels, Roberta Ray, Ralph Riddle, Bessie Riggs, Donald Ripley.
Fourth Row: John Ritchie, Clara Robinson, Helen Rohrer, Robert Roliff, Rotheda Rudibaugh, Dorothy Savine, Loraine Sackel.
Fifth Row: Richard Sampsell, Helen Schaeffer, Rosalia Schmaltz, Bernice Schultz, Paul Scribner, Raymond Sealy, Dick Secret.
Sixth Row: Dorothy Seidel, Walter Seifert, Harold Shetler, Burton Smith, George Smith, Harold K. Smith, Harold W. Smith.
Seventh Row: Mervan Smith, Victoria Smolen, Marjorie Snyder, J. Spencer, D. Stockman, L. Stockey, W. Stringer.
Eighth Row: Joe Taborsky, Lucille Fair, Darrell Taylor, Kay Tenney, D. Terrill, L. Thursday, E. Tomlinson.
 One hundred



FRESHMEN DEGREE STUDENTS—*Top Row, Left to Right:* Fred Toms, Virginia Tracy, Virginia Underwood, Lloyd Van Rensselaer, Evelyn Vintillburg, Virginia Viske, Lawrence Vagnozzi.
Second Row: Tom Walling, Herbert Wands, Neva Watkins, Alyce Weager, Mary Jane Weber, Kent Weirman, Paul Wesley.
Third Row: Grace Whyte, Roger Wolcott, Richard Wiley, Max Williams, Harold Williamson, Jeanetta Williamson, Ruth Wise.
Fourth Row: George Wolff, Walter Wolef, Edith Woolley, Harold Wunderlich, Louise Young, Lucille Young, Paulene Young, Stephen Zboray.

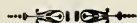

Kent State Becomes a Member of the Ohio College Association

Kent State College has been granted membership in the Ohio College Association. This action resulted after a thorough inspection of the school by officials of this group.

Membership has come about through the recent inauguration of the Liberal Arts college here and the high standard of work which is being offered here. The Association grew out of a group of former Liberal Arts colleges of religious denominations.

Admittance to this selected circle is a real asset to Kent State. Membership is granted only to schools which pass the rigid requirements set down by the organization.

This is a real boost for Kent State and shows the rapid progress and rise of the college. This paves the way for the athletic teams' full membership in the Ohio Conference.

Summer School

Two full terms of school are offered students during the summer sessions. The first term lasts for a period of six weeks, while the second extends over the period of five weeks.

Many of the regular school year students take advantage of this period to earn extra credit hours and to assist them in completing their courses within a shorter period.

The remainder of the enrollment consists of students who are out in the field teaching or in other lines of work. They return for higher degrees or to help round out a personal education.

There are two graduations during the summer. One is at the end of the first school term in June, the other comes at the conclusion of the second term in August.

SUMMER GRADUATES

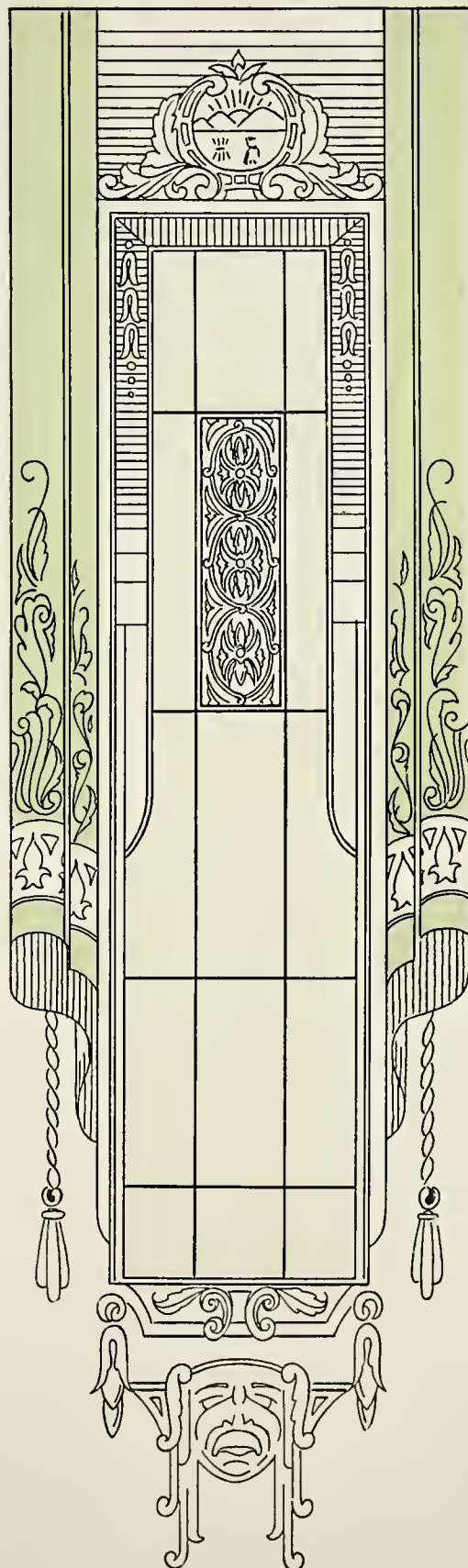



July, 1931, Degree Graduates

HICKSTEAD, CHAS.

APPLE, MARIE

BAHLER, ALBERT

BRAND, PAUL

COOK, HOWARD

DARR, ANNA

DOYLE, A. C.

ELBERT, LENA

HILL, LUCILLE

INGERSOLL, BLANCHE

KELLER, LELAND

LOWE, MARGARET

MCCAGUE, GEORGE

MAJOR, HALLIE

MILLS, ELLIS

SCHANDEL, ADOLPH

SHAMMO, WALTER

SIDLE, MYRTLE

SMALL, HILDA

SPACHT, VERA

TARR, EMORY

TRAFTZER, EDITH

TYLER, FRANCES



July, 1931, Diploma Grads

2 Year Upper Grades:

AMOS, HAVANA
 BONGROSKY, CATHRYN
 BRENNER, MILDRED
 BUNTING, CLARA
 CUTLIP, SYLVIA
 DOBBYN, MARY
 EDWARDS, MARIE
 EMICH, BERNICE
 FORGACS, ELIZABETH
 GIBSON, LAFAYE
 HAMILTON, FLORENCE
 HOLLINGSWORTH, DAVID
 HOLLY, COURTNEY
 HOSFIELD, BERNICE
 HUFF, OLIVE
 JOHNSON, RALPH
 KUHN, PAUL
 LAUX, ANNA
 LIRGG, ELLEN
 MCGUIRE, NELLIE
 MACEYKO, MARY
 MASUR, ROSE
 MICKEL, ROSE
 MILLER, EDITH
 MOORE, OLIN
 NICHOLSON, AMY

NIVER, OLIVE
 REEDY, RUTH
 SUNTHEIMER, HELEN
 TYMOKO, ANNA
 WALBURN, EDWIN
 WHINERY, CAMILLE
 WEAVER, MARY
 ZIEGLER, RUTH

2 Year Lower Grades:

ALLCOCK, LILLIAN
 BAKER, LAURA
 BECK, EDITH
 BOOK, DOROTHY
 CRAFT, PEARL
 EVANS, HELEN
 FLEMING, HELEN
 FORINGER, BUELA
 GOETZ, RUTH
 GOULD, ALICE
 HANNA, LOIS
 HAWTHORNE, RUTH
 HINLEY, WILMA
 HOCHSTETLER, BERNICE
 HORST, ELVA
 JONES, VIOLET
 KENNEDY, HARRIET
 KIEDAISCH, LUCILLE

KIEFFABER, TWILA
 KIRKPATRICK, WILMA
 KAFFEL, EVELYN
 LAPPIN, ELSIE
 LEIFER, MARY
 LEWIS, DOROTHY
 MCINTYRE, MARY
 MCKINLEY, LAVON
 MACKEY, DOROTHY
 MANSFIELD, FRANCES
 MARINELLI, ROSE
 MATEJKA, STEPHINE
 MATHEWSON, CLADYS
 MELIN, MARGARET
 MOCRES, MARY
 REID, HENRIETTA
 RIES, LEONA
 SCOTT, CERNICE
 SHEPARD, MAMIE
 SMITH, ETHEL
 SPELLMAN, FRED
 STEWART, CORA
 WORLEY, DOROTHY
 YOCKEY, EVA MAE

Rural School Diploma:

HUMPHREY, JEANETTE



August, 1931, Degrees Grads

BROWN, AUGUST

CLAWSON, ELIZABETH

COPELAND, NANCY

CREWSON, WALTER

DENNY, NOBLE

DINGMAN, RUTH

DUNN, CHARLES

FANELLY, FRANK

FOLEY, MARIE

FOOTE, MARIE

GAULT, EVERETTE

HERCHEK, MICHEL

HOSTETLER, LESTER

HUBBARD, HARRIET

JOHNSON, MARTHA

JONES, HARRIETTE

LEIBOVITZ, MILDRED

MILLER, ALBERT

MILLER, BOYD

MORELAND, MARY

RUFFER, ARGRA

SELLECK, CLARA

SHINN, AMY

SLATER, WILFRED

STAHL, OSIE

STAIR, EVELYN

STEARNS, ETHEL

STEJSKAL, ARTHUR

SUTHERLAND, CLYDE

SWINEHART, RUTH

THORP, HELEN

TURNER, LORENE

VOSBURG, KATHERINE

WITHAM, EDWARD

WITHERSTAY, TREVA

WOODFORD, DELBERT



August, 1931, Diploma Grads

ADLARD, RUTH	FEDERMAN, SARA	JONES, MILDRED	ROSS, ANNA
ALBRECHT, EMILY	FISHER, MARY	KELLEY, OPAL	ROTH, NELLIE
ARRETT, MARIE	FLUGAN, MARY	KEPKO, ELIZABETH	SAFFELL, HELEN
ASHCRAFT, DOROTHY	FOLGER, KENNETH	KERRIGAN, MARY	SCHWINDL, ELSIE
AYERS, HELEN	FOREMAN, RUTH	LANG, DOROTHY	SCOTT, LOIS
BARTHOLOMEW, GOLDA	GALLAGHER, SARA	LIGHTEL, FLORENCE	SCOVILLE, EVELYN
BENDER, FLORENCE	GATEWOOD, LENORA	LINDON, LUTHER	SEBASKI, WILMA
BIERMAN, LULU	GEORGEVICH, DONNA	LONG, LEO	SEESE, FLORENCE
BLANCHARD, RUTH	GILDERSLEEVE, ALICE	LOWRY, MARIAN	SHAMBAUGH, WILMA
BRADLEY, MYRTA	GRAFTON, THELMA	MARO, MICHAEL	SNEDEKER, RUTH
BRAND, GENEVA	GRIFFITH, HELEN	MARTIN, LOU	SOVACOOOL, DONALD
BRICKER, ESTHER	GRIMES, EVELYN	MARTIN, MARY	STALLMAN, ROY
BRITTAIN, PANSEY	HADLOCK, PEARL	MAST, HELEN	STEELE, ELEANOR
BROOKS, MARY	HAMMONO, CLARICE	MATSON, ELSIE	STEVENS, PEARL
BUNKER, LOOMIS	HAMMOND, ELVA	McCANDLESS, HELEN	STILLWAGON, MILDRED
BURNS, ALVIE	HANEY, FLORENCE	McCARTY, MONICA	SUHA, ANN
CAUGHEY, RUTH	HASLER, GOLDIE	McKIBBEN, HAZEL	SULZBACH, ESTHER
CHAMBERLIN, PRICE	HENDERSON, FAY	McMULLIN, WINIFRED	SWEARENGIN, ESTELLA
CHAPMAN, REBA	HENDERSON, FLOE	MEACHEN, ELINOR	TERRETT, PAULINE
CLABAUGH, RUTH	HICKMAN, FLORENCE	MILLER, VIVIAN	THOMAS, MILDRED
CLARK, LUCILLE	HILL, ESTHER	MONROE, RALPH	THOMAS, ROSE
CLEVELAND, KARL	HILL, IRENE	MOORE, HAZEL	TOWNSEND, HELEN
COBB, MABLE	HISEY, DELPHIA	MOORE, VIVIAN	TUMPACH, ARTHUR
COCHRAN, JANE	HOLMES, AUDROY	MORROW, GLADYS	UNDERHILL, MARY
COOK, EDNA	HOPKINS, MAXINE	MRAUD, ELIZABETH	VAUGH, OCY
CROSBY, MADENE	ISRAEL, AUDRA	MYERS, HELEN	VIANIE, HELEN
CROSS, JEAN	ISRAEL, HARRY	O'NEIL, CATHLEEN	WEINSTEIN, LENORE
CUTHBERT, ROMAINE	JASKARI, ILA	OLSON, RUTH	WHITING, IDA
DEAN, DORIS	JEPPE, MARIE	PARSONS, ELIZABETH	WILLIAMS, CERALDINE
DRAKE, ETHEL	JOHNSON, ELSIE	PETERSON, MARGUERITE	WILLIAMS, LIBERA
DUSTON, BETH	JONES, EDNA	RATZENBERGER, RUTH	WIRAGOS, ESTHER
ELLIOTT, RUTH	JONES, ETHEL	RATZENBERGER, BERTHA	YATES, LEOTA
EVANS, MARJORIE	JONES, MARGARET	RAYOT, BURDETTE	

One hundred seven



The action



SCENE FROM "COCK ROBIN"

Tournaments

Wills gymnasium has proved to be a real asset to Kent State during the years of its existence here. It not only supplies ample room for the college sports, but also, on account of its ample accommodations, has attracted many tournaments.

The annual county class "B" tournaments in basketball are held in the gym every spring, followed by the district tourney in the same class and then the sectional meet. The winners of the latter play for the state championship at Columbus.

During the past year, the state inter-collegiate wrestling championships were held in Wills gym.

VARSITY ATHLETICS

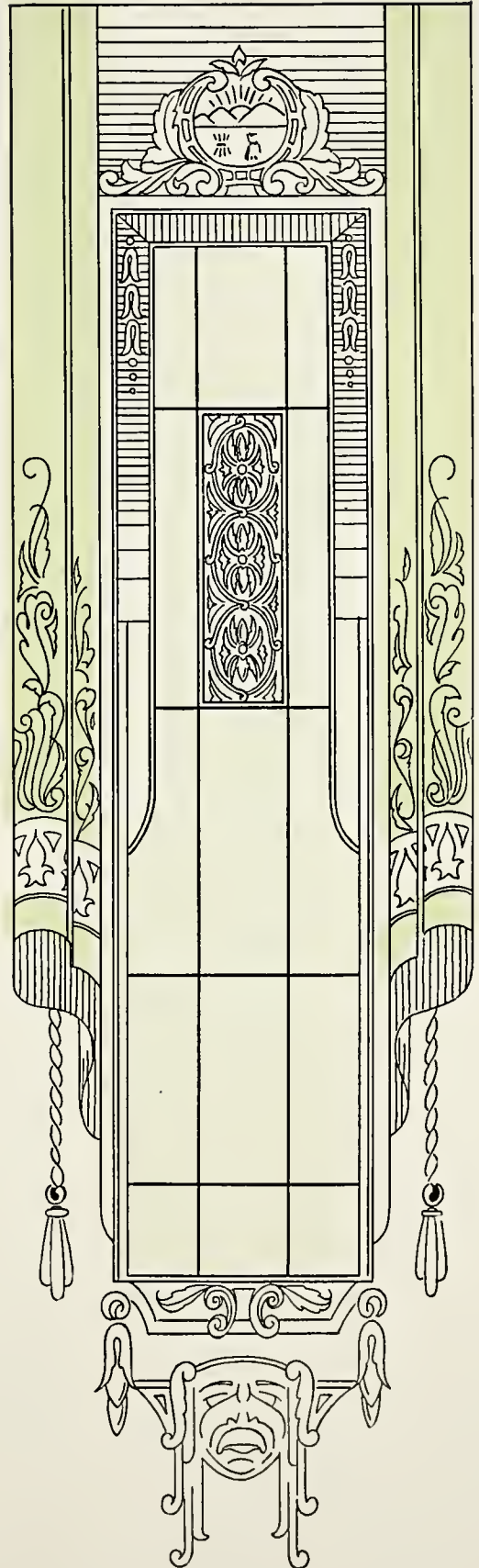

Varsity Coaches



MERLE E. WAGONER
Head Coach



JOSEPH W. BEGALA
*Head Wrestling and Tennis
Coach
Assistant Football Coach*



CHARLES "COCKY" KILBOURNE
Freshman Coach



THE 1931 GOLDEN FLASHES

Front Row: Wagoner, head coach; Housely; Hagerdon; Hinkle; Rinaldi; Shelly; K. Taylor; Dunlavy; Merrell; Cipriano; Iarussia; Hall; Littlepage; Begala, line coach.
Middle Row: Menough; Abbott; Fogg; Miller; Hieber; Kinney; W. Taylor; Gear; Johnson; Sapp; Caniglia, Edmiston; Hawk; assistant manager.
Back Row: Williams, assistant manager; Nicholson; Disbro; Phillips; Merzi; Flowers; Nappi; Gintert; Mericola; Seiss, head manager.

Football Awards

HONOR SWEATERS WERE AWARDED TO:

ABBOTT

HALL
MENOUGH

W. TAYLOR

VARSITY LETTERS FOR FOOTBALL WERE AWARDED TO:

CANIGLIA
CIPRIANO
DISBRO
DUNLAVY
GEAR

HAGERDON
HIEBER
HINKLE
HOUSELY
IARRUSSI
MERICOLA

MERRILL
MILLER
RINALDI
SHELLY
K. TAYLOR

FRESHMAN NUMERALS WERE AWARDED TO:

BEHNER
BORLET
CONLEY
DEWEESE
DUFF
FARRINGTON
GETTRUST
KILBOURNE

KISSEBERTII
LANDIS
LEWIS
McDERMOTT
McCULLOCH
PEARCE
RIDDLE
RICE

SEALY
SOBUL
STRINGER
TABORSKY
WOLFE
SIEFERT
BOYLE
WILLIAMS, Manager

Season Summary

The Golden Flashes finished their third undefeated season on the Rockwell gridiron when they emerged from the 1931 campaign with a record of three victories and four defeats.

At the first class for candidates, fifty men answered. Coach Wagoner conducted a series of hard workouts, tests, and trials before selecting three teams with which to go through the season.

In training the men for the season, Wagoner was assisted by Joe Begala, head wrestling and tennis coach. Wagoner worked with the backfield men, while Begala trained the linemen.

Charles "Cocky" Kilbourne, former outstanding Flash athlete, coached the Frosh and sent his crew against the varsity in numerous scrimmages. He was aided by Ted Sapp, also a former all-around Kent star.

Minus the services of Kilbourne, Stejskal, Barry and Sapp, the local mentors were confronted with the problem of filling a gap in the line and finding a new backfield. This was the situation when the untested and untried Blue and Gold eleven took the field against the Yeomen at Oberlin.

Two men, both making their debut as regulars on their respective teams were the luminaries in the tilt.

Barry, the Congregationalists backfield ace, worked behind a line composed of veterans, including four



ABBOTT
FULLBACK



CONIGLIA
GUARD



CIPRIANO
GUARD



DISBRO
HALFBACK



lettermen. Walt Taylor, on the other hand had to work behind a green front wall, depending on breaks and the hope that the line would hold long enough for him to clear his pass or get away a punt.

During the last period of the encounter, played under a broiling sun, the Flashes unleashed a passing attack that resulted in a touchdown and the result was 12-6 victory for Oberlin.

MIGRATION DAY

The second week of the reign of King Pigskin, brought the annual Migration day game at Buchtel field with Akron. Kent entered the game as the underdog but it was only the insatiable Zipper jinx that gave the Blairmen a 12-6 decision.

The first half of the game took place in mid-field and ended with a scoreless tie. However, in the third canto, 'old man jinx' made his appearance and a pair of Akron touchdowns.

Mericola lost a punt in the sun while standing on his own 10 yard strip. The ball bounced and struck his helmet and was recovered by a Zipper man who carried it across for the first tally.

The play was a very unusual one and the sudden jump of Akron into the lead caused the local aggregation to crumble momentarily and permitted the Akronites to tally another.

However, the Wagonerites recovered their old fight





HIEBER
HALFBACK



HINKLE
GUARD



HOUSELY
END



IARRUSIA
TACKLE

and unleashed a passing attack for a touchdown. Another parade toward the Akron goal posts was started soon after the kickoff but ended when Taylor's pass was intercepted on the hosts' 25 yard marker.

MT. UNION GAME

Mount Union entertained Coach Wagoner's proteges at Alliance in the third game. Pre-winter snow and rain turned the Hartshorne stadium into a veritable quagmire. The continual storm was of little help to the lighting facilities and the heavy Purple were at home in the sea of mud.

Coach Thorpe's combine scored two touchdowns in the first quarter and one in each of the following two, being held scoreless in the final session. Only one of the touchdowns came as a result of straight football, the other three followed blocked punts.

Kent threatened at the start of the third quarter with a march of three successive first downs brought the oval to the opponent's 28 yard line. The final score was 25-0.

A week's layoff seemed to be of little benefit to the Golden Flashes. Baldwin-Wallace buried the local eleven under a 31-0 score after an evenly played first quarter.



The break came when Taylor, as safety man dropped a Yellow Jacket punt on the 18, from where it carried over as the first of three markers in the second quarter, and one in each of the remaining two.

Deke Abbott broke away on 50 and 65 yard runs in the last session. However the Bereans quickly ended these spurts toward their goal line by intercepting Taylor's passes.

HOMECOMING

A bruised and battered Kent State gridiron team finally opened the home stand of three appearances. The homecoming game with Capital was the first attraction on the Rockwell gridiron. The greatest home coming crowd in the history of the sport greeted the two rivals as they took the field.

Taylor reeled off a 69 yard run around end for the first touchdown on the third play of the game. Abbott hit the line for the extra point.

Capital elected to receive and returned the ball with a punt. The Blue and Gold started a parade of four first downs and Abbott plunged over for the touchdown and Taylor converted with a drop kick.

In the second session the visitors held their ground and Kent failed to register.

In the third quarter Taylor scored two markers on runs from outside the 35 yard line. During this period Capital made its second first down of the tilt.

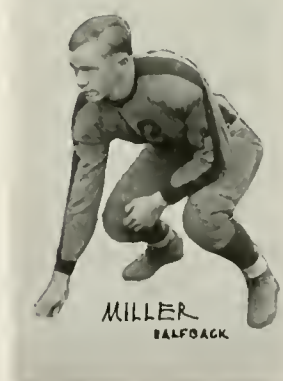



During the final canto, Mericola intercepted a Capital pass and tore off a 45 yard dash for the last score of the game.

DEFEAT OF OTTERBEIN

The second home appearance brought the powerful Otterbein aggregation with a record of one defeat in six starts. However, Abbott, Taylor and Co. took the field with their old reputation of "record spoilers" in mind and emerged with the second victory of the year, 6-0.

Late in the second quarter, Housely blocked an Otterbein punt and Dunlavy covered the ball back of the goal line to treat the faithful who braved the cold and rain to another win.

The remainder of the fracas was a punting duel wherein the Flash combine had the edge. The 20 yard line was the nearest that the Westerville outfit could come to the Blue and Gold posts.

Gear made the longest gain in the sea of mud when he broke through for 21 yards.

A scrappy Hiram college team helped the Wagoner-Begala, Inc. to close the season with a victory on the home field. Playing the Flashes to a standstill in all but the second canto when the locals pushed over the lone score. Abbott and Taylor made runs of 25 yards but the going was slow in the rain-drenched gridiron. The final score was 7-0.

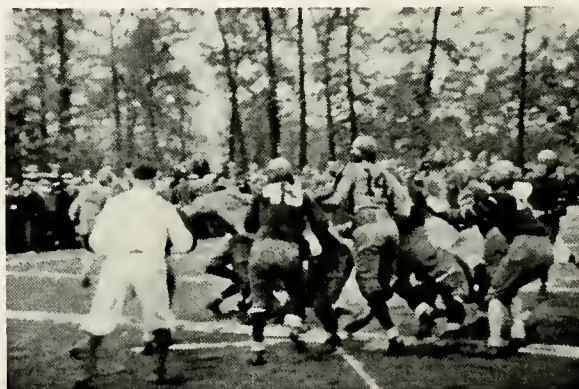



BASKETBALL

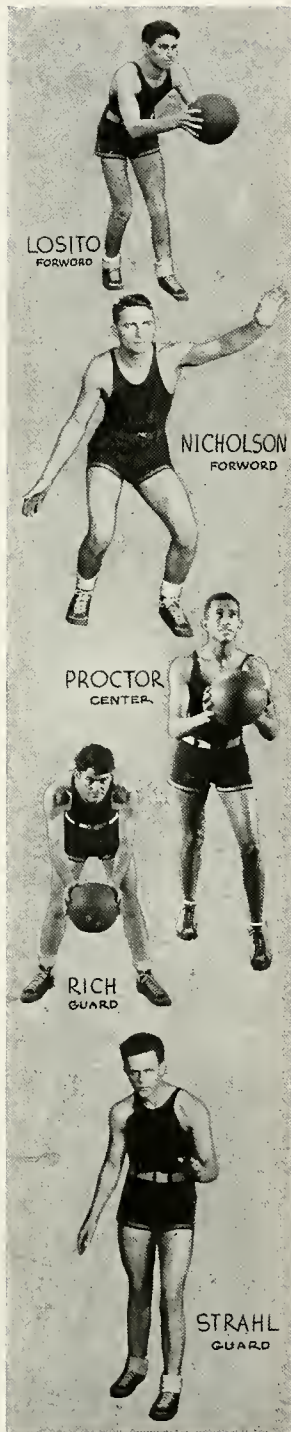

Season Summary

Only three years in the history of basketball at Kent rivaled the season just completed. These were 1916, 1917, and 1921.

The reason for the poor showing was due to lack of material. This year scholastic difficulties confronted the Golden Flashes, as well as serious injuries.

Heidelberg won a close one in the opening encounter and the strong Muskingum quintet was downed by Wagoner's combine, before the issuing of grade.

Being forced to build a new combine around Hall—who was forced out of play shortly afterwards by an injury—Coach Wagoner rounded his team into a promising five, even though no other victories were recorded.

Mount Union was the first team to meet the ruined Flashes on the Alliance court. The champions encountered little difficulty in taking a 52-9 decision.

Coach Wagoner had a chance to see how his quintet worked on the defense in the Akron game in Wills gym. The score see-sawed back and forth listlessly and the Zippers finally won, 21-18. Another game on the local hardwood was featured by a low score with Hiram, 26-16.

The next two tilts were on foreign territory, the former taking a 43-19 victory while the conference runnersup administered the severest wall-opping of the season the next night, 65-15.

THE CHAMPS HERE

Local cage followers were treated to a classy exhibition of basketball the following week when the Mount Union aggregation made their annual visit. The Blue and Gold combine provided

plenty of fast opposition for the visitors although the score shows little indication, following a last half rush by the Purple. The final total was 52-25.

Three more games were played away from home and each showed an improving Golden Flash five. Baldwin-Wallace won, 52-18; Western Reserve, 50-23; while the last at Hiram almost resulted in a victory for the Wagonerites, 32-30.

Baldwin-Wallace opened the home stand of four appearances by rallying in the second session to win out, 33-24. Gintert, Carl and Co. opened up in the Otterbein encounter forcing the Prohibitionists to a 57-39 result.

Coach Boles' big 'Berthas' from Wooster shelled out a 50-37 score in a nicely played feud.

After leading at the half, the Flashes crumbled and lost their last chance to win, and Kenyon eked out a 30-26 decision before a large county tournament crowd.

Gintert, a sophomore, led the team in playing time. Of the ten lettermen, only two were not members of the second year class, they being Nicholson, junior, and Hall, senior.

IN CONFERENCE

As a result of action taken by the Ohio College's Association in admitting Kent State as a full fledged member, the athletic teams have been given full membership in the Ohio Conference.



Basketball Squad

1932-33



Standing, Left to Right: Cobb, Asst. Mgr.; Losito, Stahl, Nicholson, Cerig, Brooks, Proctor, Disbro, Edmiston.
Manager.
Sitting, Left to Right: Carl, Gintert, Hall, DeLeone, Rich.
Insert: Coach Wagoner.

Basketball

VARSITY LETTERS FOR BASKETBALL WERE AWARDED TO:

CARL
 DeLEONE
 GERIG
 GINTERT

HALL
 LOSITO
 NICHOLSON
 PROCTOR

RICH
 STRAHL
 EDMISTON, *Manager*

FRESHMAN NUMERALS IN BASKETBALL WERE WON BY

E. BAUMGARDNER
 H. BAUMGARDNER
 BOYLE
 DeWeese
 DUFF
 FILSON
 KILBOURNE

KISSEBERTH
 McDERMOTT
 NYE
 PALMER
 RANNEY
 RIDDLE
 SCOTT

SMALLBACK
 STRAUB
 STRINGER
 TABORSKY
 WATSON
 WOLF



Front Row: Williams, Manager, Farrington, Kling, McDermott, Kilbourne, Taborsky, Wolfe, Rice, Conley, Get-trust, Riddle, Kilbourne, Coach.
Middle Row: Harrah, Fuller, Hall, Seely, Kisseberth, Palmer, Landis, Stringer, Behner, Seifert.
Back Row: Moransky, Thursby, White, Duff, Pearce, Hosfield, Nye, McCulloch, Borleigh.

Freshmen Football

The Freshmen team was under the supervision of Charles "Cocky" Kilbourne and Ted Sapp, former stellar Flash Athletes.

Material is developed for the varsity squad and lively scrimishes are held. Much promising material is included in the above roster.

Freshmen Basketball

This group practises daily in preparation for entering the eligibility list for the varsity squad in the following year.

Kilbourne is coach of this group also.



Front Row: (L-R)—Nye, Duff, Stahl, McDermott, Ranney, H. Baumgartner, Filson, and Straub.
Back Row: Kilbourne (Coach), Smalbach, Riddle, E. Baumgartner, Boyle, and Williams, Manager.
 One hundred twenty-three

Cheerleaders

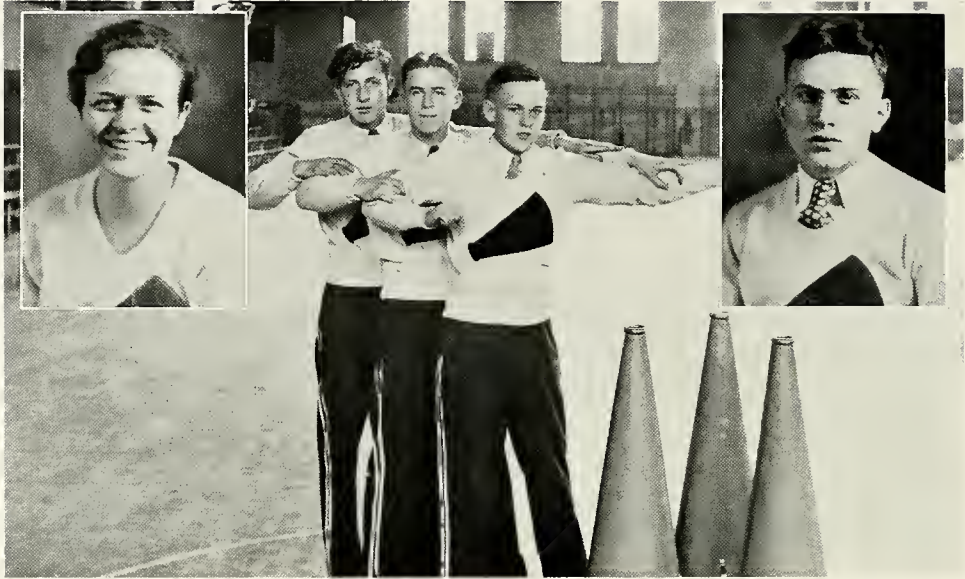

Left to Right: Mary Lou Guillet, Lloyd VanRensselaer, George Conger, Roger Wolcott, and Paul James.

The cheerleaders appeared at all home games and many of the away-from-home games this year. The new uniforms, in the school colors of Blue and Gold, give these yell-leaders an attractive appearance as they encourage the team.

Managers receiving letters for the three major sports completed at the time of publication are pictured below.

Managers



HARLEY SEISS
Football

WILLIAM EDMISTON
Basketball

FORREST HAWK
Wrestling

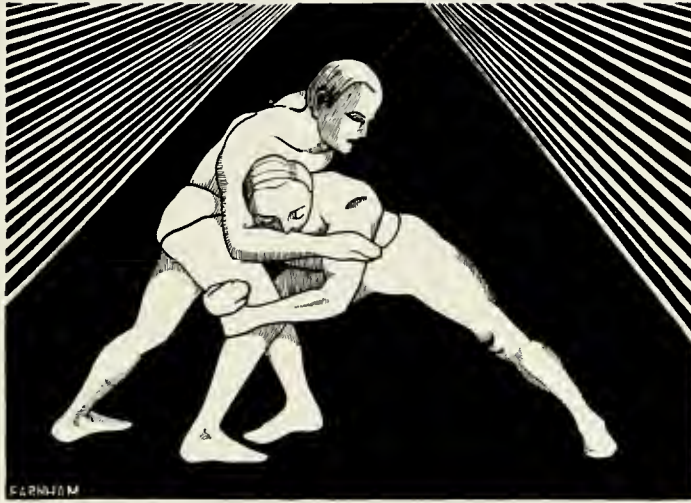

WRESTLING

Reviewing Wrestling

Winning four and losing three of their meets, Coach Joe Begala's Blue and Gold wrestlers closed a season which was consistently marred with injuries and illness. No card saw the complete Flash lineup intact.

Opening with an easy victory over the Akron Zippers, $36\frac{1}{2}$ to $1\frac{1}{2}$, the Golden Flashes next traveled to Columbus and lost to Ohio State, 23-3.

Case School of Applied Science furnished the opposition for the third meet. The score of 16-14 indicates the fact that the match was not decided until the final bout. With the score at 11-all, Lukens surprised a large home crowd by pinning his opponent, and Shelly finessed a time victory to Case.

With Hissner and Secrist on the hospital list, Ohio U. won from the Kentites, 25-13. The feature of the meet was the fall victory over the champion Stanley, by Straub.

Fenn college's matmen were defeated in the curtain raiser to the Wooster cage tilt, 26-8.

A number of men left their sick beds to travel to Cleveland where the Reserve Red Cats had to use all they had to win 20-10.

Fresh from a tie with West Virginia Wesleyan, which had trounced Kent's opponent of the previous week, Waynesburg took a 21-11 defeat from the Begala-men, in the Pennsylvania hills.

Kent placed five men in the finals of the Ohio Inter-collegiate Wrestling championships in the Wills gymnasium. Miller, Baker, Dunlavy, Lukens and Shelly all lost by referee's decisions on the last night. Reserve and Ohio U. tied for the team championship.

Bagala will have a number of the lettermen back for next year's squad. A powerful crew of freshman wrestlers have been working out daily and promises to make competition keen for those aspiring for the 1933 varsity.

A heavy schedule, including Carnegie Tech, Washington and Jefferson, and others has been lined up for next year.



The 1932 Wrestling Squad

HONOR SWEATERS WERE AWARDED TO:

SECRET

MENOUGH

VARSITY LETTERS FOR WRESTLING WERE AWARDED TO:

BAKER

LUKENS

SHELLY

DUNLAVY

MILLER

STRAUB

HISSNER

HAWK, *Manager*

FRESHMAN NUMERALS WERE AWARDED TO:

BORLETT

HICKMAN

TERRILL

BUNDY

LEWIS

MORANSKY

C. DUNLAVY

TABORSKY

MIDDLETON

GETTRUST

KINCAID

Track and Baseball

Kent State's representatives in the spring sports encountered a disastrous season. The cinder-pounders dropped three successive meets to Hiram, Akron and Baldwin-Wallace.

Kilbourne and Moore placed on the pole-vault event in the Big Six track meet. Blue and Gold men also participated in the Ohio Relays at the Buckeye stadium at Columbus.

Coach Merle Wagoner's crew of horse-hide chasers suffered a similar fate on the diamond. Of the eight games booked the Golden Flashes came out of but one tilt on the long end of the score.

Baldwin-Wallace came to the Rockwell diamond with a clear record of seven victories, for the spring home-coming attraction, but failed to do anything with the slants of the veteran, Mose Hall.

Hall was the moundsman for the majority of the encounters while Leggett relieved him, when necessary.

Gatchell, Baker, Shelly and Taylor took the leading positions of the Kent batting averages.



*Back Row: (L-R)—Willetts, Jones
Front Row: Warman, Traxler.*

Tennis

The Spring of 1931 saw the completion of the clay courts behind the Wills gymnasium and the appearance of a Blue and Gold tennis team.

The Begalamen played a schedule of five meets, taking three and dropping two. Teams were played from Muskingum, Mount Union, Ashland, and Hiram.

Gene Traxler was the outstanding performer during the year, going to the finals of consolation series in the state tournament at Kenyon college. George Warman won a majority of his sets on the courts.

The outlook for this year is bright with Traxler, Jones, and Willetts returning to form the nucleus for a veteran team.

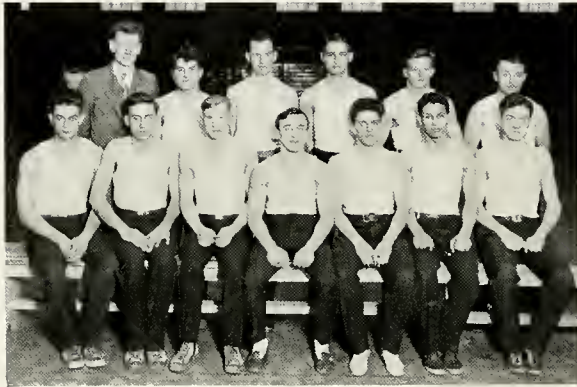

OFFICERS

President

CHARLES GLATZER

Vice President

VICTOR MOORE

Secretary-Treasurer

ELDRED MILLER

Coach

PROFESSOR GEORGE J. ALTMAN

Swimming—Gym

Early this year saw the formation of Gym and Swimming clubs. These are both sponsored by Prof. Geo. J. Altmann, director of intra-mural activities.

The natators scheduled exhibition meets in the Wills gymnasium tank and away with teams from the Y. M. C. A. of Akron and Cleveland and various clubs.

Prof. Altman's apparatus proteges were seen in exhibition performances with teams from the nearby cities.

Interest in these activities is on the rise and it is hoped that the Blue and Gold will send out teams as official representatives of the institution.

OFFICERS

President

RICHARD KINNEY

Vice President

WILLIAM EDMINSTON

Secretary-Treasurer

RICHARD AIKEN

Coach

PROFESSOR GEORGE J. ALTMAN

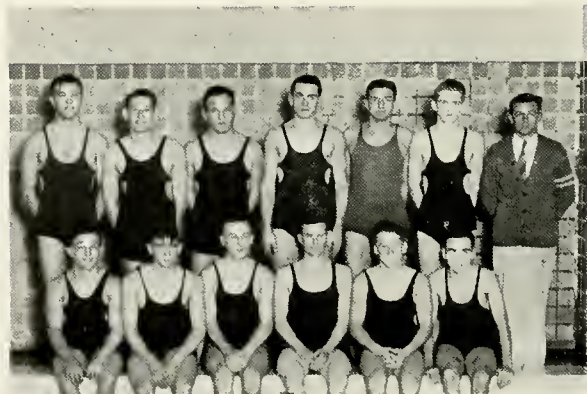

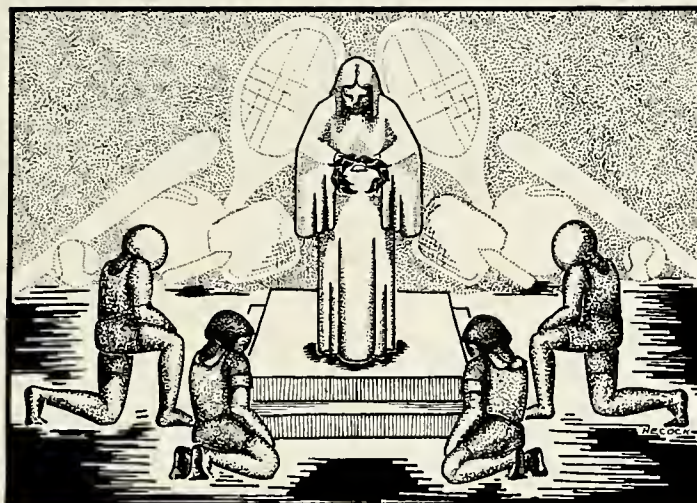

INTRA-MURAL



CROSS COUNTRY TEAM
Kappa Sigma Chi



VOLLEY BALL CHAMPS
Kappa Sigma Chi

Men's Intra-Murals

Professor George J. Altmann, aided by the Intra-mural council, composed of representatives of all teams entered has a variety of sports for non-varsity men to compete in.

The fall program consisted of a Cross-Country run during the half of the Home-coming game, volley ball, horseshoes, and handball.



HORSESHOE CHAMPS
Kappa Mu Kappa



HANDBALL WINNERS
Miller, Cipriano, Glatzer



ALL-STAR BASKETBALL
First Place Tied
Delta Phi Sigma Kappa Mu Kappa



SWIMMING CHAMPS
Delta Phi Sigma

Intra-Murals Continued

Winter sports were basketball, swimming, a gym meet, and wrestling. Points are awarded to the teams as to the order they finish and the winner at the end of the school year receives a handsome plaque.

The winning wrestling team receives the Joe Begala trophy as well as points on the regular intra-mural plaque. There is deep enthusiasm in these sports.

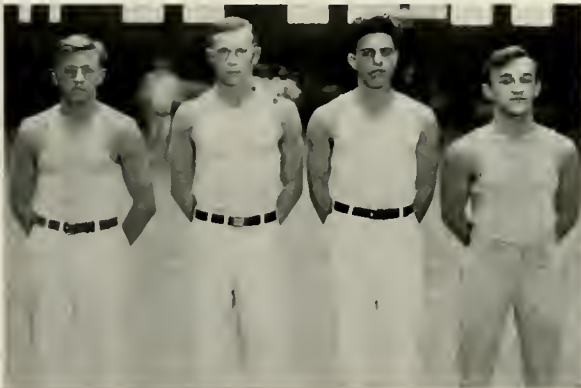

GYM CHAMPS
Aiken, Miller, Moore, Glatzer



WRESTLING CHAMPS
Trophy won by Kappa Sigma Chi



Members of the W. A. A. Association of which Virginia Dance is president.

Women's

Women's Athletic Association

In this organization, women students, interested in physical education, find many opportunities for participation in sports. A varied program is offered.

Women's "K" Club

Women earning enough points to receive a women's varsity "K" letter are grouped together in this association.



Standing: G. McKeown, Professor G. Drew.
Sitting (L-R)—V. Johnson, J. Stadler, V. Dance, T. Weiss.



Standing: Prof. R. Bass, Prof. G. Drew.
Sitting (L-R)—J. Stadler, A. Laird, G. McKeown, V. Dance.

W. A. A. Board

This is the controlling board of women's sports. Members plan and supervise the year's activities.

Sports

Individual Sports Winners

These girls were victorious in the various individual sports offered throughout the year by the W.A.A. Association.



Horseshoes, paddle tennis, tennis, handball, etc., are among featured sports.



Junior Women pictured above proved to be the class champions.

The Junior Team

This group won the competitive class sports offered for women students.

The Shark's Club

To become a member of this organization, one must be a good swimmer and maintain an interest in this diversion.



The pool is the chief rendezvous of this group.

Women's Athletic Association--Men's Intra-Murals

The Women's Athletic Association, a national organization, has gained real prominence on Kent State's campus. The large number of women enrolled in the physical education courses enables it to have a large membership.

A varied list of sports are outlined and enable the women students to enjoy recreational games which will be of real value to them in the field of physical education.

The Men's Intra-murals are based upon competition between the various fraternities and men's organizations on the campus. Likewise, it consists of a varied program which enable those not out for varsity sports to enjoy these sports and their benefits.

BETWEEN THE ACTS

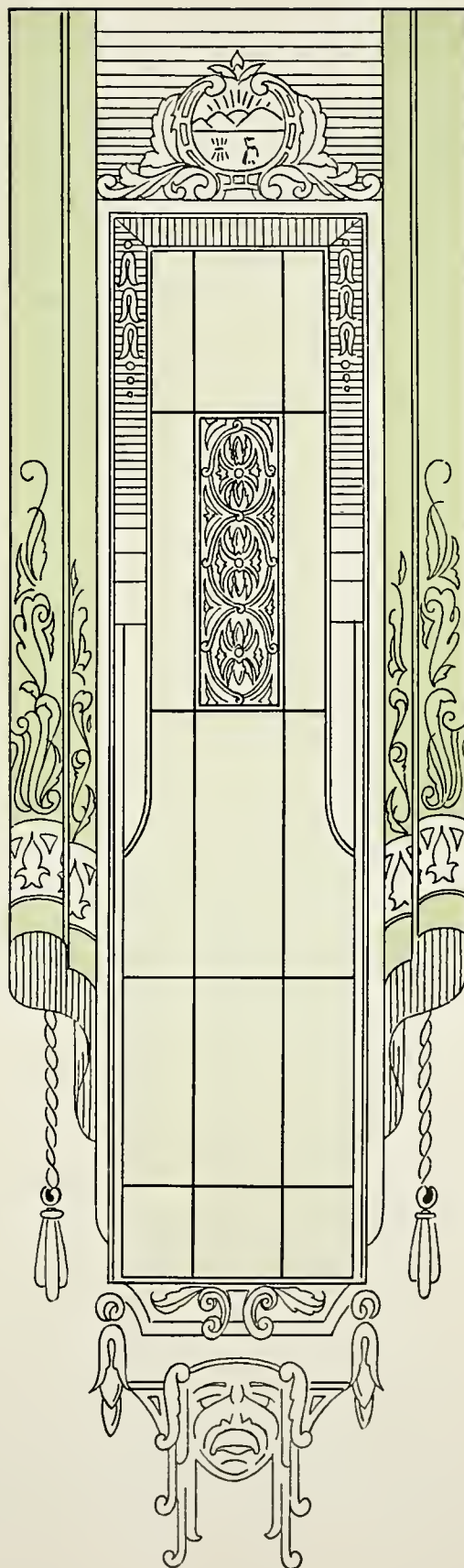

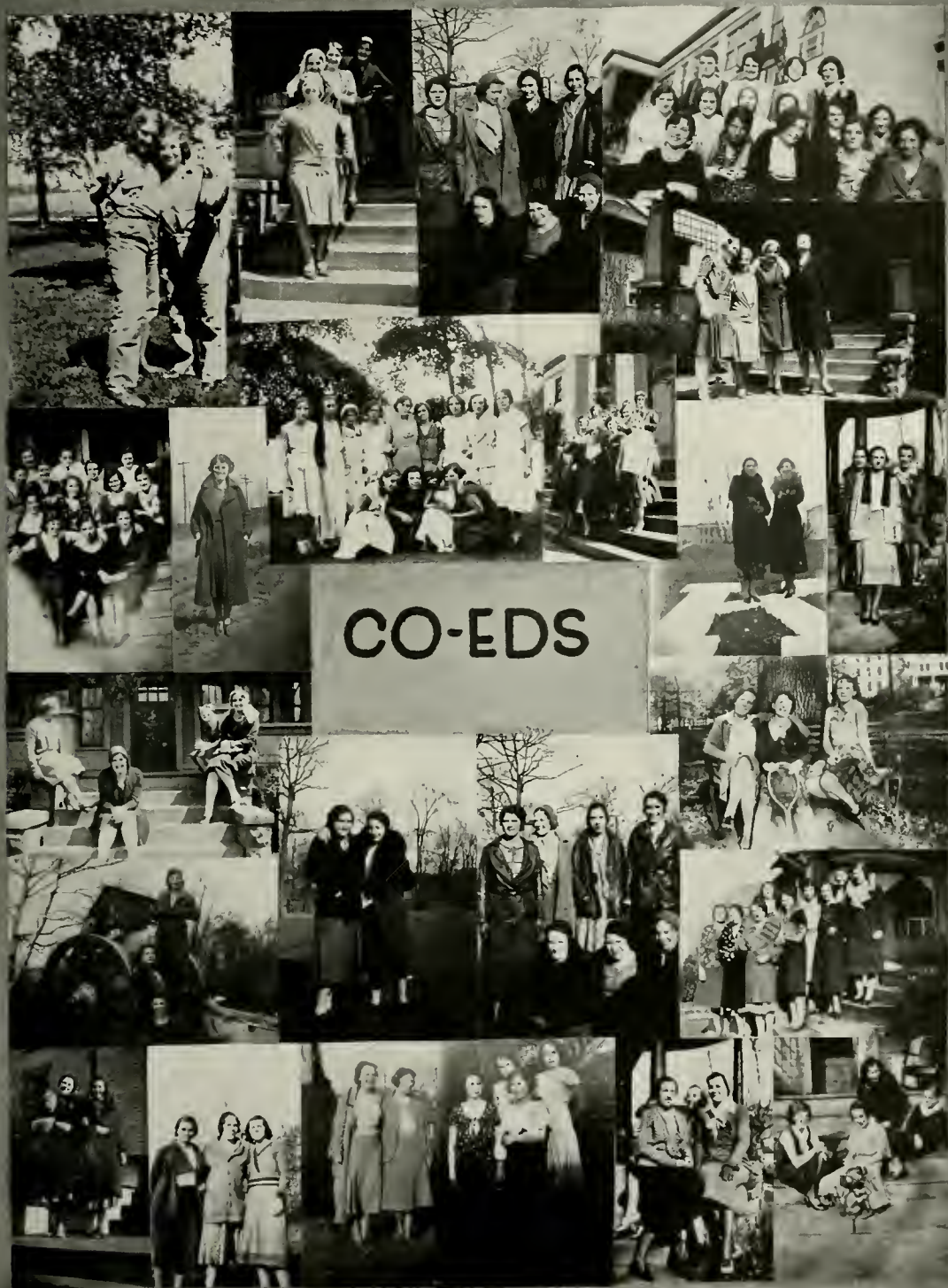

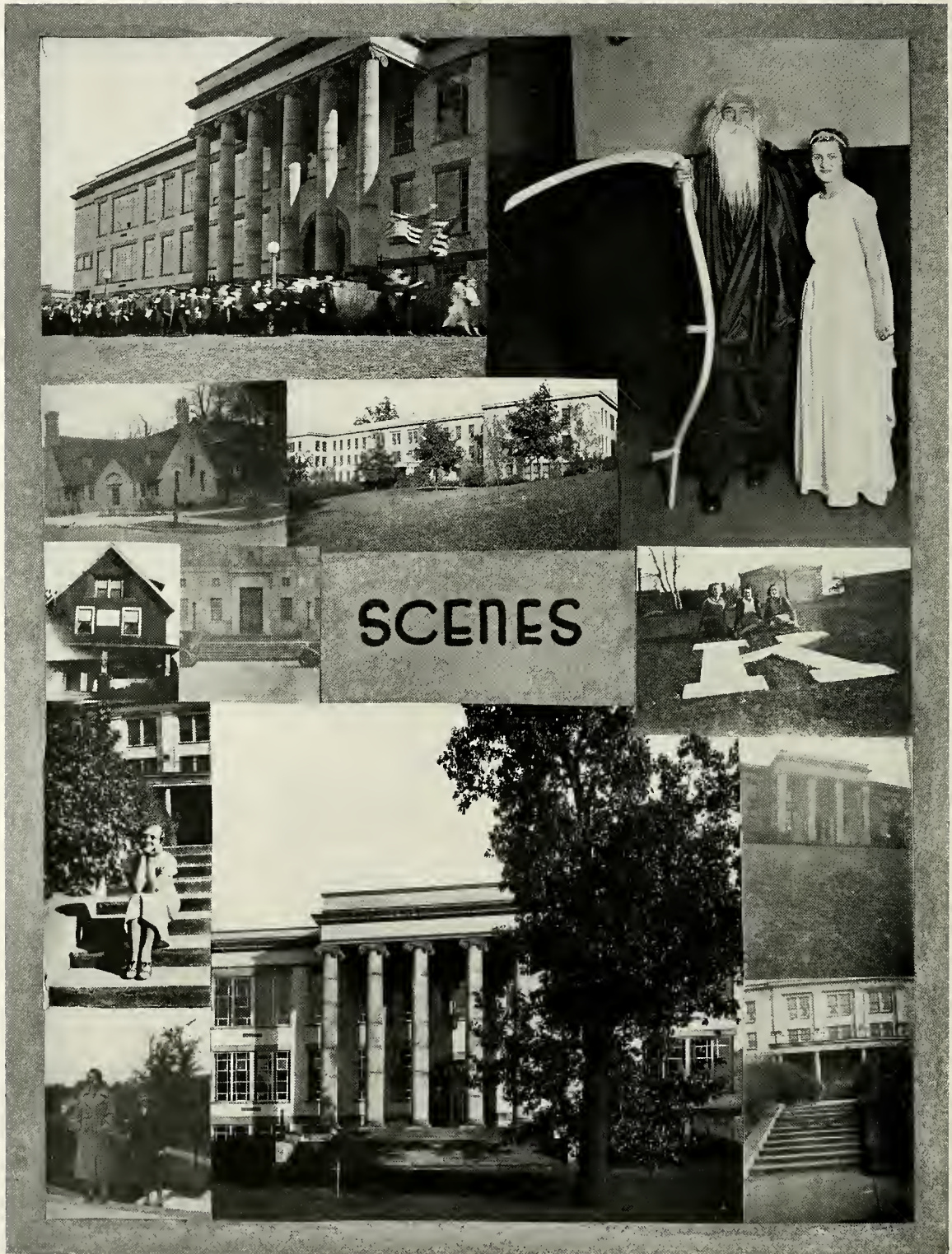





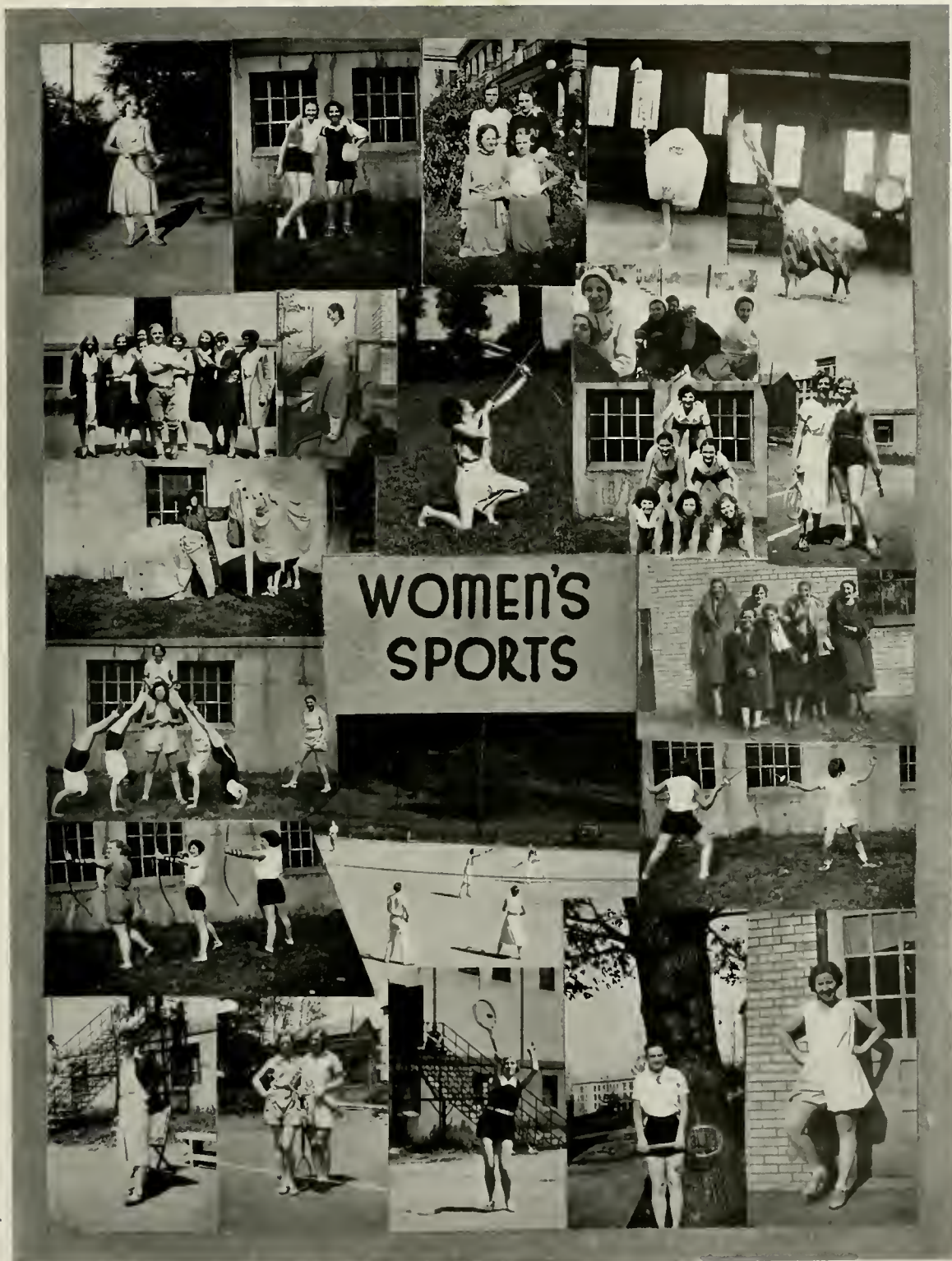

Summer School of the Theatre

The first Summer School of the Theatre for Kent State College opens June 13 under the direction of Professor E. Turner Stump. The curriculum offers an intensive course in all the theatre arts including lectures on the history of the modern drama by Professor Griebeling, on Shakespeare by Professor Packard, on historic costume by assistant Professor Jordan and on speech and makeup by Professor Stump.

Laboratory courses in stage craft and scenic design as well as acting and direction will also be under the supervision of Prof. Stump with the aid of a student assistant.

Two major productions are planned, one of which will be given in the auditorium and the other in the open air. Rehearsals will take place on alternate days.

The purpose of The Summer School of the Theatre is to provide a complete and comprehensive course in the theatre arts as preparation for high school or Little Theatre direction.

LUMINARIES

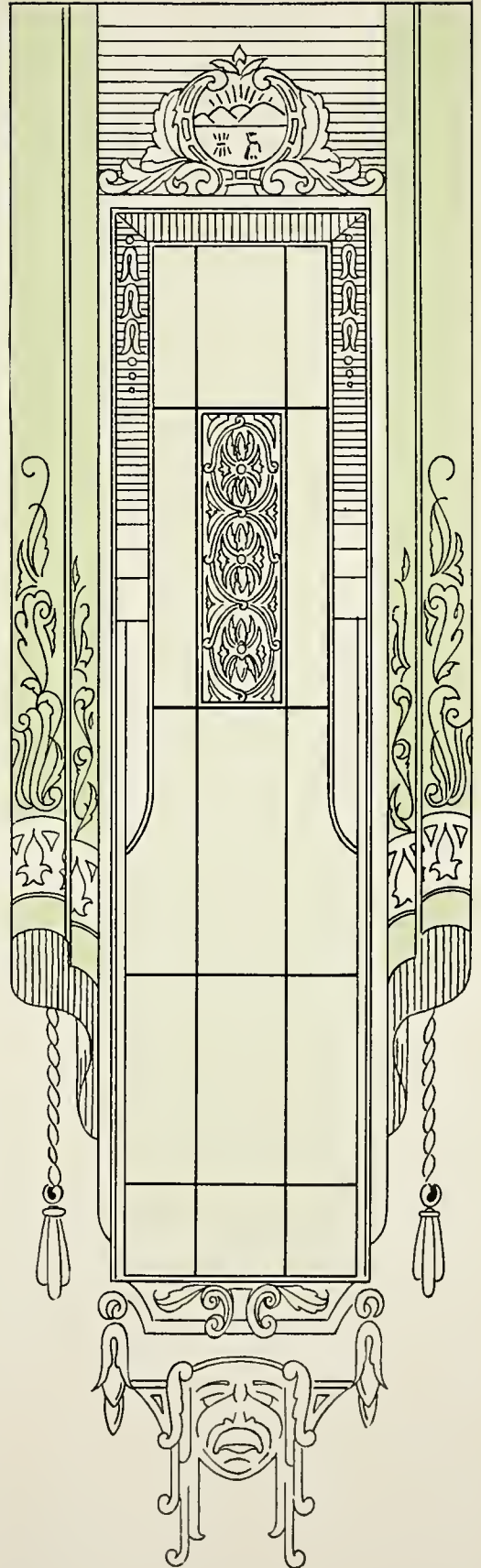

A PLAYHOUSE LIKE NO OTHER IN AMERICA

ZIEGFELD THEATRE

SIXTH AVE. AT 54TH STREET
NEW YORK

March 11, 1932.

Mr. Joe Kelly, Editor
The 1932 Chestnut Burr
Kent State College
Kent, Ohio.

My dear Mr. Kelly:

I enclose my judgments on the Beauty Contest photographs which you forwarded to me, naming five contestants numerically according to my opinion.

You understand that it is very difficult to make decisions from photographs and that my findings can be determined only through them and not based on the charm of the actual person.

I base my opinions on what the camera shows of regularity of features, animation and charm.

I hope these judgments will meet with the general approval of the school board.

Sincerely yours,

A handwritten signature in dark ink, appearing to read 'Ziegfeld', is written below the typed name. The signature is stylized with long, sweeping strokes.



ELIZABETH ANDERSON
"Miss Kent State"



HELEN BOREX
Runner-up to
"Miss Kent State."



DAMA McVEY
Homecoming Queen



LUELLA KING
Most Popular Woman



DONALD HOUSLEY
Most Popular Man

Junior-Senior Prom Queen

Miss Ann Conrad, a Senior, was selected Queen of the Junior-Senior Prom, held in Wills Gymnasium, April 8th.

GREEKS

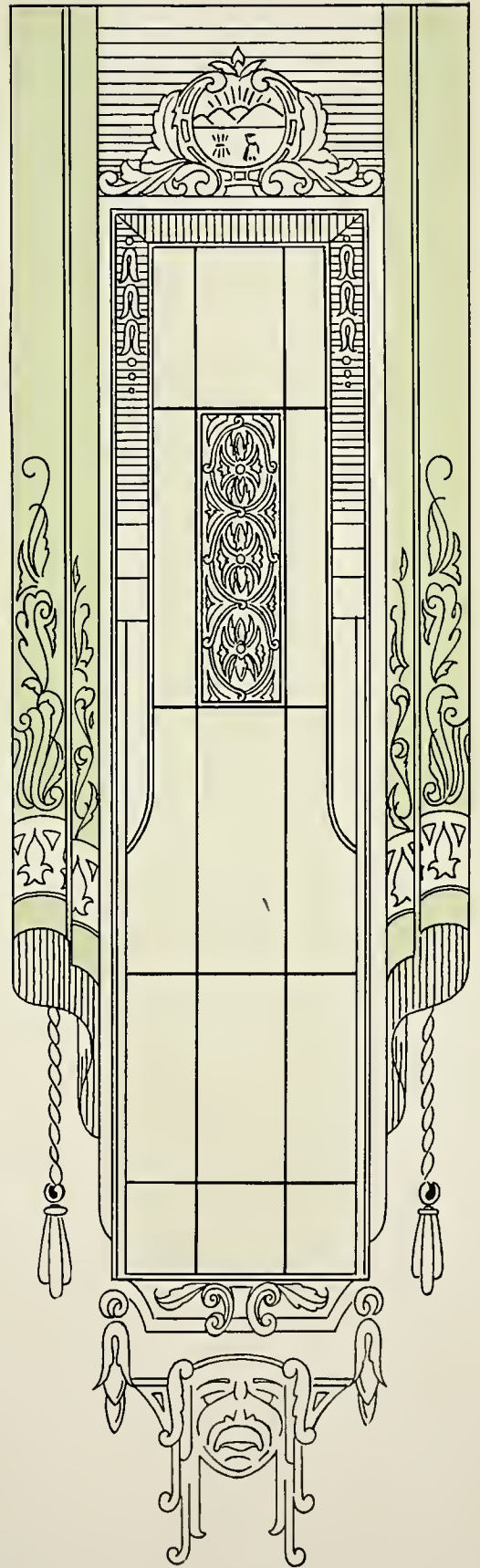

Pan Hellenic and Inter-Fraternity Council

Greek letter policies on the campus are regulated by two governing bodies, Pan-Hellenic and The Inter-Fraternity Council.

Each sorority is represented in Pan-Hellenic by members and faculty advisors. Officers are chosen to preside over the meetings at which business concerning the sororities, as a whole, is discussed and voted upon.

Pledging, rush parties, Greek-letter dances, etc., are among the items that come under the rule of this association.

The Inter-Fraternity council is but recently organized and has not adopted as definite a program as the Pan-Hellenic association. Deferred pledging and other topics of fraternal importance are to be ruled upon.



FRATERNITIES

Kappa Mu Kappa

FOUNDED 1922

OFFICERS

<i>President</i>	- - - - -	CLYDE HALL
<i>Vice-President</i>	- - - - -	HARLEY SEISS
<i>Treasurer</i>	- - - - -	WILLIAM LANE
<i>Recording Secretary</i>	- - - - -	JOE KELLY
<i>Corresponding Secretary</i>	- - - - -	PHIL CAPOZZI
<i>Scribe</i>	- - - - -	AL LOSITO
<i>Master-of-Works</i>	- - - - -	AL YOUNG
<i>Sergeant-at-Arms</i>	- - - - -	KERMIT TAYLOR
<i>Prelate</i>	- - - - -	WILLIAM DISBRO

ACTIVES

Top Row—left to right

D. C. ABBOTT
JAMES HAGERDON
WM. DISBRO
LOUIS FOGG
ROY GILMORE

Third Row:

CLARENCE HINKLE
FORDOR HOFUS
TOM JENKINS
JOE KELLY
GORDON KELSO
CHARLES KILBOURNE

Fifth Row:

TED SAPP
FRED SCOTT
WARD SECRIST
HARLEY SEISS
KERMIT TAYLOR
DALE WHITE

Second Row:

D. AUSTIN GRUBB
PHIL CAPOZZI
CLYDE HALL, *President*
EDWARD HARRIS

Fourth: Row

JAMES MENOUGH
WM. LANE
TOM LAWERANCE
ELMER PETTAY
DONALD ROBINSON
ALVA SAPP

Not Pictured:

CHESTER BORLET
ROY KNOWLES
O. CLIVE LUKENS

PLEDGES

EARL BENNETT
WILLIAM CELESTRINO
TED EVANS
FORREST FARRINGTON
GLEN FARRINGTON
MATTHEW FLOWERS

WILLIAM KLINE
GEORGE KLING
DERBY LEWIS
JAY LITTLEPAGE
AUGUST MIECHOWSKI

ROCCA PETTA
GREGORY SHEA
FRED STUMP
WALTER TAYLOR
PAUL WESLEY
WALTER WOLFE

Faculty Advisor: T. E. DAVEY

Patrons: DR. A. S. ROBERTS, PROF. H. P. BROSS, STEVE HARBOUR, DICK DONOGHY

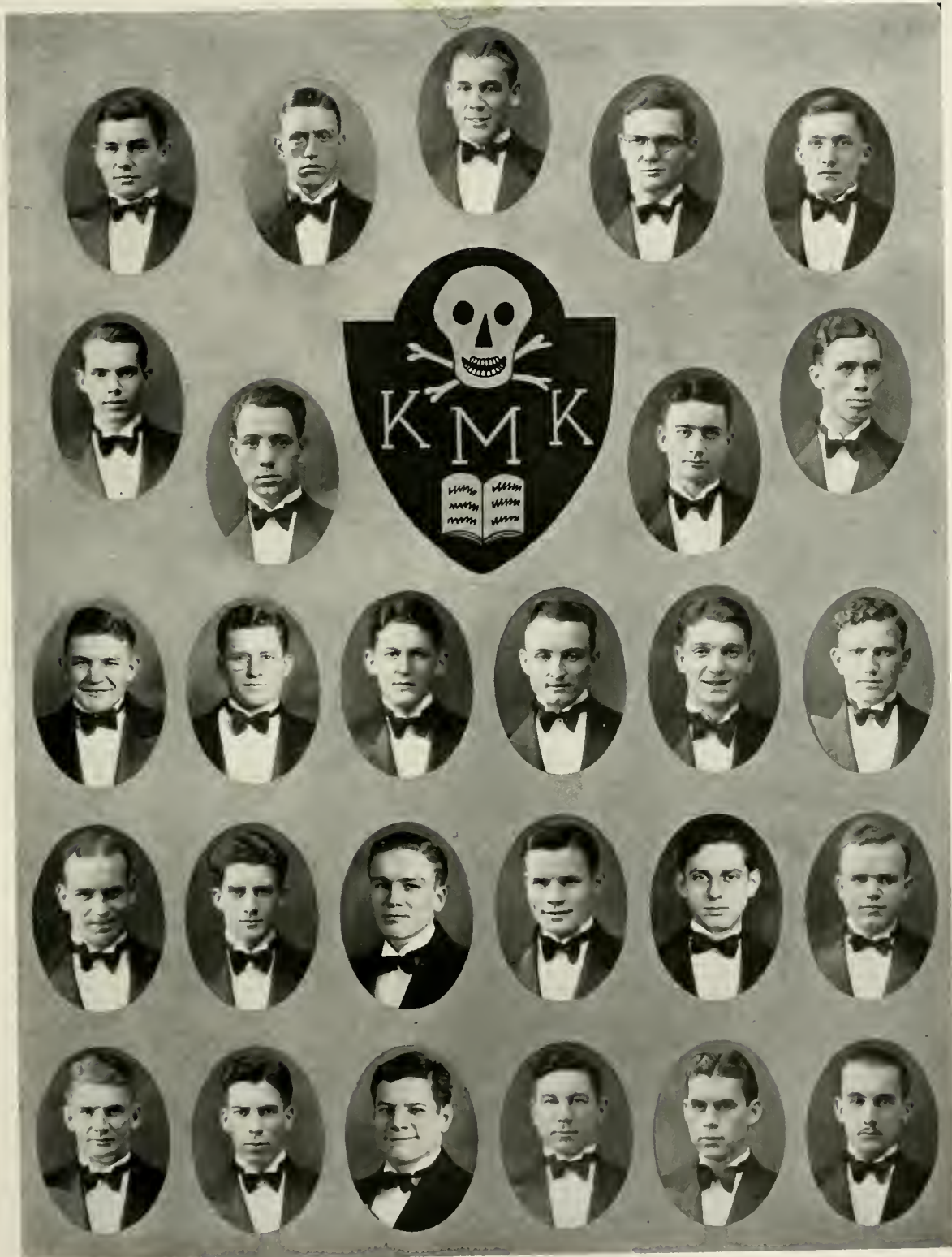

Delta Phi Sigma

FOUNDED 1924

OFFICERS

<i>President</i>	- - - - -	DON HOUSLEY
<i>Vice-President</i>	- - - - -	ARTHUR HOMMEL
<i>Secretary</i>	- - - - -	JOHN WILSON
<i>Treasurer</i>	- - - - -	MYRON WARNES
<i>Sergeant-at-Arms</i>	- - - - -	JAMES SHELLEY
<i>Chaplain</i>	- - - - -	HAROLD GEAR
<i>Historian</i>	- - - - -	HAROLD JONES

ACTIVES

Top Row—left to right: *Third Row:*

DON HOUSLEY, <i>President</i>	HAROLD LAW
VIRGIL COBB	MERLE LEGGETT
ROBERT DIDHAM	CARL MEEKER
WM. EDMISTON	ELDRED MILLER
HAROLD GEAR	LARRY NICHOLSON
CORVIN GERIG	GLENWOOD OYSTER
FORREST HAWK	

Fifth Row:

MYRON WARNES
J. HENRY WILLETS
JOHN WILSON
EARL WRIGHT

New Actives:

HARRY BAUMGARDNER
DONALD BARNES
IRWIN DUFF

Second Row:

EDWIN HIRT
ARTHUR HOMMEL
HAROLD JONES
RICHARD KINNEY
CLARENCE STRAUB
KENNETH KIRK
WM. LANGELL

Fourth Row:

RILEY RUNK
JAMES SHELLEY
ORIN SMUCKER
HERVEY STAHL
PAUL STRAHL
DONALD STRAUB
EUGENE TRAXLER

Sixth Row:

JOE GETTRUST
KENNETH HISSNER
PAUL JAMES
KENNETH PATTERSON
GLENDALE McDERMOTT
WM. RANKIN
FRANK RANNEY
RALPH RIDDLE

PLEDGES

RICHARD AIKEN
GLEN ANDREWS
EDGAR BAUMGARDNER
PAUL BOYLE
GEORGE CARTER
DEWON CLAY
CHARLES CONLEY

VERNON COOK
RALPH SUMMINGS
ELMER DUNLAVEY
WILLIAM FRANKLIN
HARRY GILCHRIST
BYRON GILTZ

CHARLES GLATZER
ALFRED GODFREY
DONALD HOFFMASTER
GEORGE MIDDLETON
VICTOR PEARCE
ALBERT SHAMBARGER
HAROLD SMITH

Advisor: DR. AMOS L. HEER.

Patrons: PROF. E. TURNER STUMP, PROF. D. W. PEARCE.

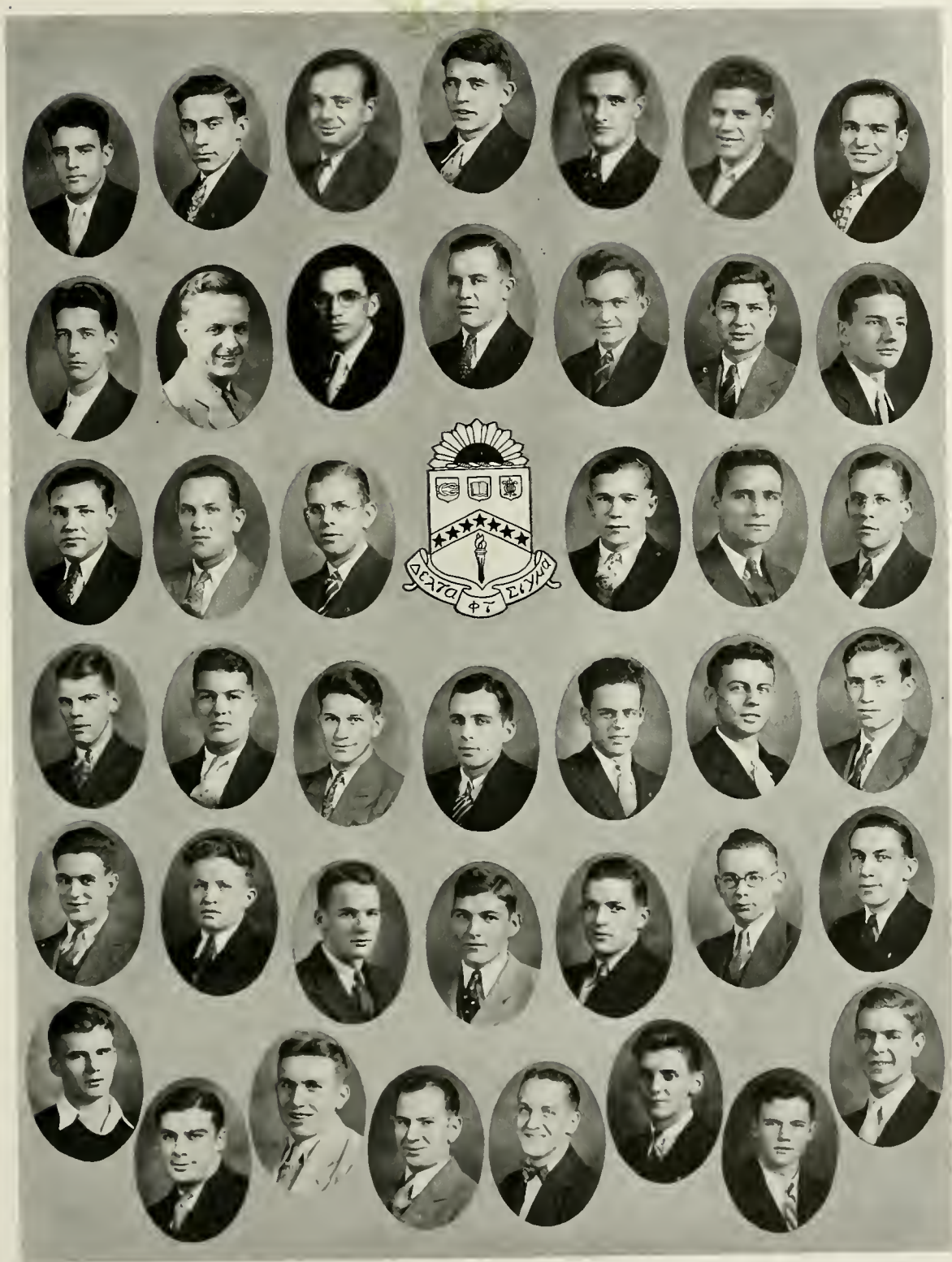

Sigma Tau Gamma

IOTA CHAPTER FOUNDED AT KENT, 1927

OFFICERS

<i>President</i>	- - - - -	LEONARD BAKER
<i>Vice-President</i>	- - - - -	GEORGE FUDGE
<i>Treasurer</i>	- - - - -	LAWRENCE PHILLIPS
<i>Secretary</i>	- - - - -	ANTHONY ROSS
<i>Business Manager</i>	- - - - -	MERLE BAKER

ACTIVES

CHARLES ATKINSON	RALPH MCGINNIS	MERRILL MILLS
GLADE BOWMAN	SEYMOUR FEAR	ROBERT MILLS
LEONARD BAKER	LINWOOD FREEMAN	LAWRENCE PHILLIPS
MERLE BAKER	GEORGE FUDGE	FRED RICE
KENNETH BROWN	JOHN FUNK	ANTHONY ROSS
DELBERT CLINE	LAWRENCE GATCHELL	HAROLD SCHAMP
JOHN CONVERSE	NELSON GAUGER	ALTON SCHOPFER
MAYNARD HUENE	MARION HUNTER	WILLIAM SPRAGUE
CHARLES DEMIAN	THOMAS CROTHERS	BUEL STRINGER
FRED DREW	JERAL JOHNSON	FRED SWARTZ
BYRNE DEWEESE	PAUL KAPER	JOHN WATKINS
PHILLIP ENGLEMAN	STEPHEN KING	MAXWELL WILLIAMS
	WILLIAM MARTIN	

PLEDGES

EUGENE BAECHEL	ROBERT HALL	RAY NESBIT
GEORGE CONGER	SHANNON HOOVER	ALBERT NYE
ALLAN ENSMINGER	JOHN JOHNSON	JOSEPH SAVELLE
RUSSELL FILSON	ERNST KECK	PAUL SCRIBNER
WILLIARD FRAZIER	JACK KING	WALTER SEIFERT
DEAN GINTERT	DEAN KISSEBETH	DAVID WATKINS
GEORGE HALL		WILFRED WHITE

Advisor: PROF. E. C. STOPHER.

Honorary Members: DR. A. O. DEWEESE, DR. A. W. STEWART, DR. JOHN L. BLAIR,
AND BURL F. ENGLEMAN.

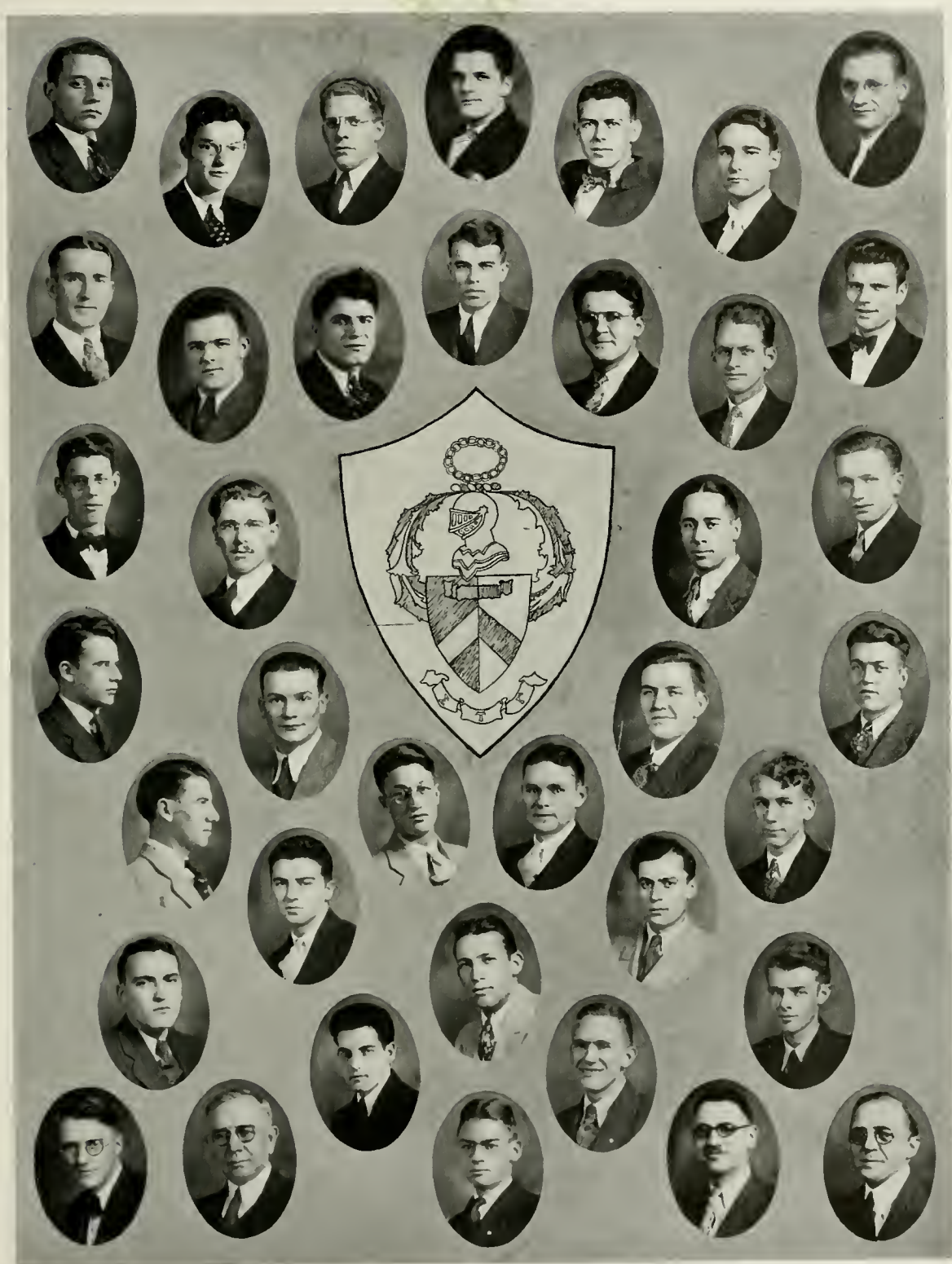

Kappa Sigma Chi

FOUNDED 1931

OFFICERS

<i>President</i>	- - - - -	HARRY RUTTER
<i>Retired President</i>	- - - - -	FRED KLOHA
<i>Vice-President</i>	- - - - -	ERNEST POLLITT
<i>Treasurer</i>	- - - - -	JOE NAPPI
<i>Secretary</i>	- - - - -	FRANK KUNST
<i>Pledge Master</i>	- - - - -	HARRY WILLIAMS
<i>Social Chairman</i>	- - - - -	FRANCES GREEN
<i>Athletic Chairman</i>	- - - - -	JOHN HASTINGS
<i>Press Representative</i>	- - - - -	FRED STEVENS

ACTIVES

Top Row—left to right:

HARRY RUTTER
ERNEST POLLITT
FRANK KUNST
JOSEPH NAPPI
WALTER AMACHER
RALPH BAMBECK

Third Row:

FRANCIS GREEN
ROBERT HAGER
JOHN HASTINGS
JOHN HORNING
NORMAN KARR
EDWARD KINCAID

Fifth Row:

EARL RUSSELL
WILLIAM SAARI
EMERSON SCHLEGEL
WILLIAM SCOTT
WILLIAM SHIPMAN
FRED STEVENS
JOE TABORSKY

Second Row:

PAUL BARR
WESLEY BRITTAIN
SAM CIPRIANO
DON COOK
JAMES CRAMER
AL DeLEONE
RUSSELL GARDNER

Fourth Row:

FRED KLOHA
VICTOR MOORE
LOUIS PARENTI
DONALD PRICE
EDWARD PROCTOR
R. CLARK RICHARDS
ALVIN ROMITO

Sixth Row:

ARTHUR TUMPACH
HARRY WILLIAMS
DELBERT WISHART
PAUL WOOD

PLEDGES

KENNETH ALEXANDER
B. B. BACHIUS
HERMAN BALDWIN
ARTHUR CANIGLIA
JOE CARL

LYLE KING
JOHN CRANO
JOHN GIDLEY
HARRY GINTZ
CLARENCE GATES
ROSS HOY

MALVERN RANDELS
JOSEPH RINALDI
J. SCHUMACHER
RAYMOND SEALY
ROBERT SMITH

Advisor: H. P. ROGERS

Patron: DR. MORRIS PALMER

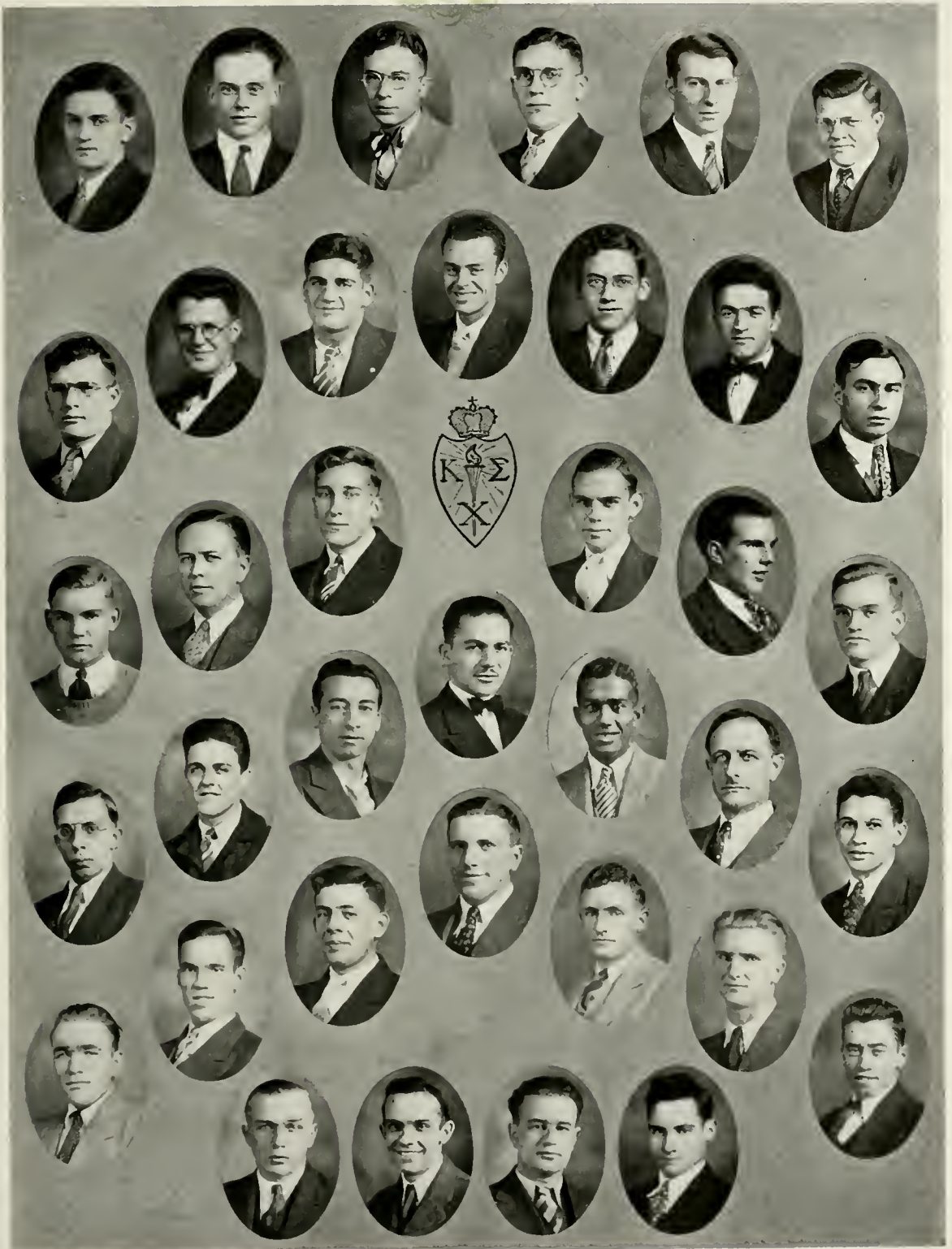



ACTIVES: *Top Row, Left to Right:* Russell Cover, Edward Dobranetski, Louis Egerer, Howard Hooper, and Lower Kellogg.
Second Row: Charles Poole, Robert Smith, Franklin Williams, Park Welton, and Leonard Wise.

Alpha Phi Beta

FOUNDED IN APRIL, 1931

OFFICERS

<i>President</i>	- - - - -	FRANKLIN WILLIAMS
<i>Vice-President</i>	- - - - -	EDWARD STONE
<i>Secretary</i>	- - - - -	RUSSELL COVER
<i>Treasurer</i>	- - - - -	CHARLES POOLE
<i>Pledgemaster</i>	- - - - -	LOWER KELLOGG

ACTIVES

RUSSELL COVER
 EDWARD DOBRANETSKI
 LOUIS EGERER
 HOWARD HOOPER

LOWER KELLOGG
 CHARLES POOLE
 ROBERT SMITH
 EDWARD STONE

FRANKLIN WILLIAMS
 PARK WELTON
 LEONARD WISE

PLEDGES

DON ALDERMAN
 DUANE BAKER
 DALE BOWMAN
 FRANK CHAMBERS

EARL COOLEY
 CHESTER DUNLAVY
 CHARLES KETTRING
 DARRELL TAYLOR

V. T. UTTERBACK
 LAWRENCE VAGNOZZI
 ARDEN YOCKEY



SORORITIES



Sigma Sigma Sigma

FOUNDED AT PRESENT VIRGINIA STATE TEACHERS COLLEGE, 1898
ALPHA BETA CHAPTER FOUNDED AT KENT, 1925

OFFICERS

President - - - - - EMILY FARNHAM
Vice-President - - - - - DOROTHY GUY
Recording Secretary - - - - - MARY JEAN PORTER
Corresponding Secretary - - - - - ANNE CONRAD
Treasurer - - - - - ESTHER GEE
Sentinel - - - - - MARIAN FULMER
Triangle Correspondent - - - - - MABEL HOPKINS

Advisor: MONA FLETCHER

ACTIVES

LAVERNE BEIL
MARY BECKWITH
OLIVE BUMPHREY
ANNE CONRAD
EMILY FARNHAM

MARIAN FULMER
ESTHER GEE
DOROTHY GUY
MABEL HOPKINS
MARY IRVIN
MABEL LAW

MAXINE LECHLEITNER
MARY JEAN PORTER
CHARLOTTE STONLEY
ADELAIDE WALKER
HELEN WOOLSEY

PLEDGES

LOIS AKERS
IRIS APPLEHANS
JANET BAUMGARTNER
ALDEEN COX

MARTHA GEORGE
JANET HOLT
ETHEL JONES
JEAN MCLWAIN
MARY MOORMON

JEAN PITTAWAY
JANE QUINN
DOROTHY SEIDEL
HILDA SPAETH



Phi Epsilon

FOUNDED AT KENT STATE, OCTOBER 27, 1925

OFFICERS

President - - - - - AMELIA GELBKE
Faculty Advisor - - - - - MISS JEANNETTE SMITH

MEMBERS

HELEN ESTHER HEYMAN, AMELIA GELBKE, MISS JEANNETTE SMITH and BETTY ELLEN SOSKIN—Actives and Advisor.

YETTA PIANIN, Pledge; DOROTHY SHWARTZ, Pledge (not pictured)

Patron and Patroness: MR. AND MRS. HARRY B. CUNNINGHAM

Phi Epsilon has three alumnae chapters—in Cleveland, Steubenville and Youngstown.

The alumnae chapter of Youngstown had its annual Colonial dance for the local chapter at Wickliffe Manor, Youngstown, on February 22. This is an annual affair in honor of the local chapter.



Delta Sigma Epsilon

FOUNDED AT MIAMI, OXFORD, OHIO, 1914
TAU CHAPTER FOUNDED AT KENT, 1926

OFFICERS

<i>President</i>	- - - - -	MARJORIE RUSSELL
<i>Vice-President</i>	- - - - -	ARLEIN BROWN
<i>Treasurer</i>	- - - - -	EDYTHE AVERY
<i>Recording Secretary</i>	- - - - -	LUELLA KING
<i>Corresponding Secretary</i>	- - - - -	ALICE LAIRD
<i>Chaplain</i>	- - - - -	HELEN HOFFMAN
<i>Sergeant-at-Arms</i>	- - - - -	HELEN DUNSTON
<i>Historian</i>	- - - - -	PAULINE CUBBISON

ACTIVES

Top Row (L to R)—

EDYTHE AVERY
ARLEIN BROWN
PAULINE CUBBISON
MARGARET COWLEY
LILLIS CRAMER (Pledge)
VIRGINIA DANCE
EVA LOU DEARMENT (Pledge)

Second Row (L to R)—

HELEN DUNSTON
MARY FINDLAY
MARY LOU GUILLET
HELEN HOFFMAN
LUELLA KING
ALICE LAIRD
VIRGINIA MARSH (Pledge)

Third Row (L to R)—

DODDALEEN LEHMANN
MARY LOU MCKINNEY
RUTH REICHARD
MARJORIE RUSSELL
ELMA VAN WYE
THELMA WEISS
DOROTHY WILKINS

Advisor: ORA BELL BACHMAN

Patroness: MRS. E. TURNER STUMP



Alpha Sigma Alpha

FOUNDED AT MIAMI UNIVERSITY, 1914
OMICRON OMICRON CHAPTER, KENT, 1926

OFFICERS

<i>President</i>	-	-	-	-	-	-	-	-	LOUISE A. KIST
<i>Vice-President</i>	-	-	-	-	-	-	-	-	MARY DONZE
<i>Secretary</i>	-	-	-	-	-	-	-	-	LAUREL HANLEY
<i>Treasurer</i>	-	-	-	-	-	-	-	-	BETTY ANDERSON
<i>Chaplain</i>	-	-	-	-	-	-	-	-	POLLY SAWYER
<i>Registrar</i>	-	-	-	-	-	-	-	-	JANET JONES

ACTIVES

BETTY ANDERSON
DOROTHY BOWERS
MARY DONZE
MARY JANE FAIRCHILD
KAY FAULK
LAUREL HANLEY

BONNIE HART
GENE HOLZWORTH
JANET JONES
LOUISE KIST
CATHERINE MCFARLAND
BETTY RANDLE

POLLY SAWYER
EMMY SCHLOTT
LOUAINE SCHRAM
WINIFRED SCHRAM
FREDA STURGIL

PLEDGES

DOROTHY BOUCHER
RUTH BORDNER
ANNABEL BURKE
FLORENCE FLOWERS

HARRIET FRANKLIN
EDNA HILLEY
MARY HORNEY
MARJORY HUMRIGHOUSE

GENE KINCH
DOROTHY LANDIS
ROSEMARY PRICE

Advisor: MISS ADA HYATT



Pi Delta Theta

FOUNDED AT KENT, 1926

OFFICERS

<i>President</i>	-	-	-	-	-	-	-	-	LOUISE HAMILTON
<i>Vice-President</i>	-	-	-	-	-	-	-	-	MARGARET CARROLL
<i>Secretary</i>	-	-	-	-	-	-	-	-	ALICE ANDRE BOREX
<i>Treasurer</i>	-	-	-	-	-	-	-	-	JESSIE FREEMAN

ACTIVES

MARION AGERTER
ALICE ANDRE BOREX
HELEN A. BOREX
MARGARET CARROLL

LUELLA CONZETTE
JESSIE FREEMAN

LOUISE P. HAMILTON
RUTH LOOMIS
MILDRED SHELDON
MIRIAM STARKEY

PLEDGES

FLORENCE ANTHONY
GLADYS BELL
LILLIAN CASE

SARAH JANE DAVIS
ESTHER KUNTZMAN

LOIS LINDERSMITH
AUDREY MOORE
PAULINE STONEHILL

Advisor: MISS RUTH BASS

Patron and Patronesses: PROF. AND MRS. J. T. JOHNSON, DR. AND MRS. J. H. TURNER and Miss EFELDA LITTLEJOHN.



Alpha Sigma Tau

FOUNDED AT YPSILANTI, MICHIGAN, 1898
ETA CHAPTER FOUNDED AT KENT, 1927

OFFICERS

<i>President</i>	- - - - -	CATHERINE KENNEY
<i>Vice-President</i>	- - - - -	MARY JANE MANCHESTER
<i>Secretary</i>	- - - - -	CATHERINE CONROY
<i>Treasurer</i>	- - - - -	MILDRED PYLE
<i>Corresponding Secretary</i>	- - - - -	EUNICE HINDS
<i>Chaplain</i>	- - - - -	RUTH PEKAREK
<i>Historian</i>	- - - - -	MARGUERITE OYLER

ACTIVES

CATHERINE CONROY	KATHERINE MYERS	ELIZABETH RUFENER
EUNICE HINES	MARY JANE MANCHESTER	BEA SHIVELY
CATHERINE KENNEY	MARGUERITE OYLER	REGINA STAM
DAMA McVEY	RUTH PEKAREK	RUTH WAGAR
	MILDRED PYLE	

PLEDGES

JEAN BAER	SARAH GILTZ	MILDRED REIBER
MARIAN BALSER	SALLY HARTWELL	PAULINE SHOCK
MARTHA BOUCKEY	LUCILLE JACOBS	ELOISE SHUMWAY
JANE CALLAHAN	FLORENCE JENKINS	ELLA WALKER
CAROLYN CULVER	JEANETTE LEWIS	DOROTHY WALLIS
MARIE FISHER	LAURABELLE OWENS	BETTY WILLIAMS
CATHERINE GARBER	ALETHA RAGER	LOIS WILLIAMS

Advisor: MISS LAURA HILL

Patronesses: MRS. R. E. MANCHESTER and MRS. DICK DONAGHY



Pi Kappa Sigma

FOUNDED AT YPSILANTI, MICHIGAN, 1894

FOUNDED AT KENT STATE, 1926

OFFICERS

<i>President</i>	- - - - -	MARGARET PORTER
<i>Vice-President</i>	- - - - -	VIRGINIA JOHNSTON
<i>Treasurer</i>	- - - - -	LUCILLE GALLOWAY
<i>Recording Secretary</i>	- - - - -	VIRGINIA MANSFIELD
<i>Corresponding Secretary</i>	- - - - -	GRACE NAGLE
<i>Sergeant-at-Arms</i>	- - - - -	MARIAN SASS
<i>Editor</i>	- - - - -	HARRIET WILSON

ACTIVES

RUTH BARNHART	LUCILE GALLOWAY	NELLIE NARAGON
MAXINE CHARLTON	VIRGINIA JOHNSTON	MARGARET PORTER
LOIS CUNNINGHAM	ELIZABETH KELLY	ALYCE REIGLER
MARGUERITE DORESCHUG	VIRGINIA MANSFIELD	MARIAN SASS
WINIFRED EHRLICK	GERTRUDE McKEOWN	GLADYS SULLIVAN
MERLE ENGLEMAN	GENEVIEVE McNEIL	HARRIET WILSON
	GRACE NAGLE	

PLEDGES

SYBELLA DOW	NAOMI NAGEL	HELEN JANE SMITH
JOSEPHINE HUNSINGER	AUDRIE OWEN	RUTH TIMPE

Advisor: AMANDA LEE THRASHER



Phi Alpha Alpha

FOUNDED AT KENT, 1930

OFFICERS

<i>President</i>	- - - - -	ALICE HINDS
<i>Vice-President</i>	- - - - -	ETHEL ETLING
<i>Treasurer</i>	- - - - -	LUCILLE EWELL
<i>Corresponding Secretary</i>	- - - - -	FAITH SPELLMAN
<i>Recording Secretary</i>	- - - - -	FLORENCE HECOCK

ACTIVES

GLADYS APLEY	FLORENCE HECOCK	FAITH SPELLMAN
RUTH APLEY	ALICE HINDS	JOSEPHINE TAFT
ETHEL ETLING	JESSIE HINDS	MAXINE TITTLE
DOROTHY ESPENSHIED	GLADYS HEINLEN	FLORENCE TURK
LUCILLE EWELL	TERESA REBERA	RUTH WATKINS
MYRTLE HEARD	RITA SPAFFORD	MARY ANNA WHITECOTTON

PLEDGES

BERNICE EIPPERT	LECTA LEYDA	HELEN SHIELDS
MARY LOUISE ENDRIS	IRENE PUFFER	MARTHA TAYLOR
ESTHER LEE	RUTH PUFFER	VIRGINIA VISHER
	MARY SHOLTIS	

Advisors: MISS BERTHA L. NIXSON and MISS DORIS KINNEMAN

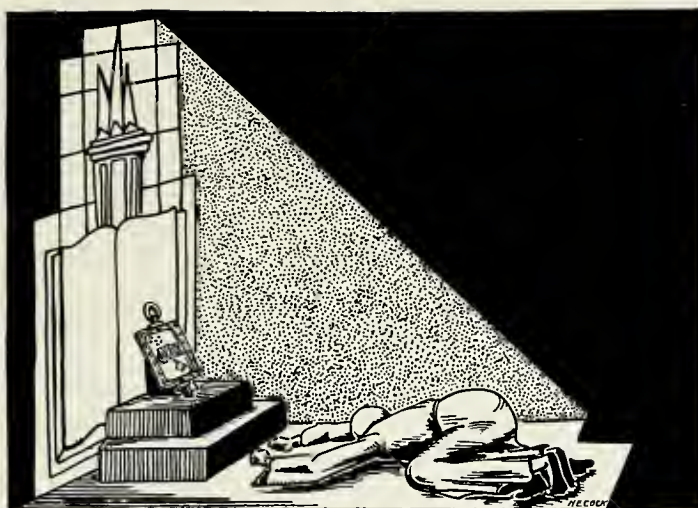

HONORARIES

Alpha Psi Omega

BETA PSI CAST



As a reward for outstanding work in dramatics, membership is granted in the National Honorary Dramatic Fraternity, Alpha Psi Omega.

Officers are: Grand Director, Louise Hamilton; Grand Business Manager, Mildred Pyle, and Grand Stage Manager, Don Cook.

Chi Pi



Chi Pi is the honorary journalistic fraternity. Membership is gained through meritorious work on The Kent Stater, college paper, or Chestnut Burr, college annual.

Officers are: President, Harold Jones; Vice-President, Joe Kelly; Treasurer, Glen Oyster; Secretary, Arthur Hommel.

Freshmen Players



Freshmen dramatists who show promising talent and put forth extended effort in dramatics are given membership in the Freshmen Players.

Officers are: President, Malvern Randels, and Secretary, Dorothy Bowles.

Kappa Gamma



As a result of outstanding performance in debate and other speech activities, students are invited to join Kappa Gamma, honorary fraternity.

Late in April this group formed a National Forensic fraternity. E. Turner Stump was elected national president. Kent is the Alpha Chapter.

Officers are: President, Ralph McGinnis, and Vice-President, Charles Atkinson.

Lanbdi Chi



To become a member of Lanbdi Chi, one must have done excellent work in art and must be interested in the study and advancement of it.

Officers of this group are: President, William Martin; Secretary, Emily Fornhan; Treasurer, Harold Schoup.

Madrigal Club



Music lovers have taken the opportunity of getting together for discussions and programs through the medium of the Madrigal Club, one of Kent's newest.

Officers are: President, Nelson Gouger; Vice-President, Edward Merrill, and Secretary, Evelyn Dick.

Varsity "K" Club



Men who have won varsity K's in one sport or another have formed an association which meets regularly for the advancement of athletics here.

Officers are: President, Ted Sapp; Vice-President, James Shelly; Treasurer, James Menough; Secretary, Kermit Taylor.

Velvet Curtain Players



Velvet Curtain Players is a group for outstanding dramatists. Membership in Alpha Psi Omega honorary dramatic fraternity, results upon further experience and performance in drama.

Officers are: President, Charles Atkinson; Vice-President, Elizabeth Rufener, and Secretary-Treasurer, Vida Kumse.

Alpha Psi Omega Convention

Beta Psi Cast, the Kent State chapter of Alpha Psi Omega, has been especially honored this year by the national fraternity.

The Grand Rehearsal held at St. Louis, Mo., November 27 and 28, returned Professor E. Turner Stump as National Grand Director for another five year term.

Arthur Hommel, delegate of Beta Psi Cast, was appointed Editor of the national publication, "The Call Board", and Dale White, alternate, served as chairman of the Credentials Committee at the convention.

Although Prof. Stump was not originally a member of Beta Psi Cast, having been previously connected with Beta Cast at Marshall College, his present affiliation with Kent State College makes Kent the executive headquarters of the largest national honorary dramatic fraternity in the country.

GOVERNMENT

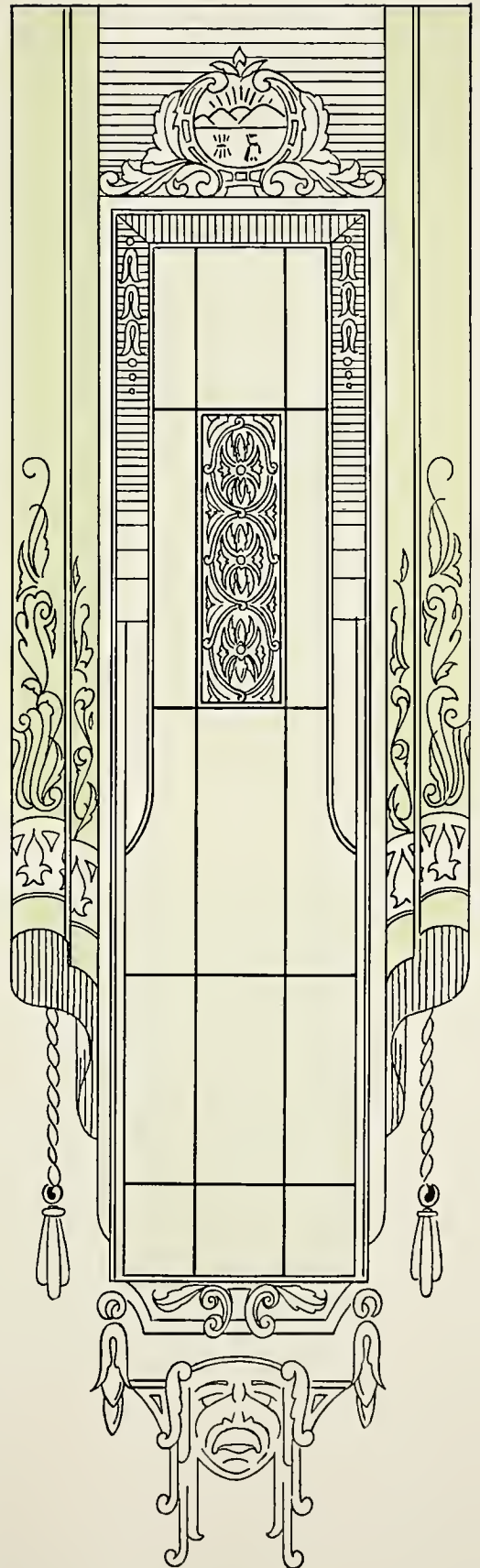

Inter-Fraternity Council



This group is composed of the president and one representative of each fraternity. Laws for the conduction of fraternal policies on the campus are made and beneficial discussions held. Officers are: President, Harley Seiss, and Secretary, John Watkins.

Kent State Council



This group is composed of representative women and men and the dean, as advisors. Publication of college directories, conduction of college dances, etc., are in charge of this advisory group.

Officers are: Chairman, Harvey Stahl, and Secretary, Emily Farnham.

Pan-Hellenic Officers



Pan-Hellenic is an organization in which each sorority on the campus is represented. Laws governing the sorority policies on the campus are made and enforced.

Officers are: President, Luella Konzette; Recording Secretary, Ruth Watkins; Corresponding Secretary, Maxine Lechleitner, and Treasurer, Marjorie Russell.

Executive Social Committee



This group was selected from the membership of the college social committee. It acts in an executive capacity in the supervision of college social life.

Officers of the college Social Committee are: Chairman, Prof. E. C. Stopher; Secretary, Burly F. Engleman, and Chairman Executive Committee, Dean Blanche E. Verder.

The College Social Committee

Included in the membership of the college social committee, are representatives of all organizations on the campus.

Meetings are held regularly to discuss the social life of the college and rules and regulations are made concerning dances and other social events.

From the general social committee, an executive committee was elected. This group considers the various problems of the social committee and acts in an executive capacity.

Officers of the general social committee are: Chairman, Prof. E. C. Stopher; Secretary, Buryl F. Engleman. Dean Blanche A. Verder is chairman of the executive committee.

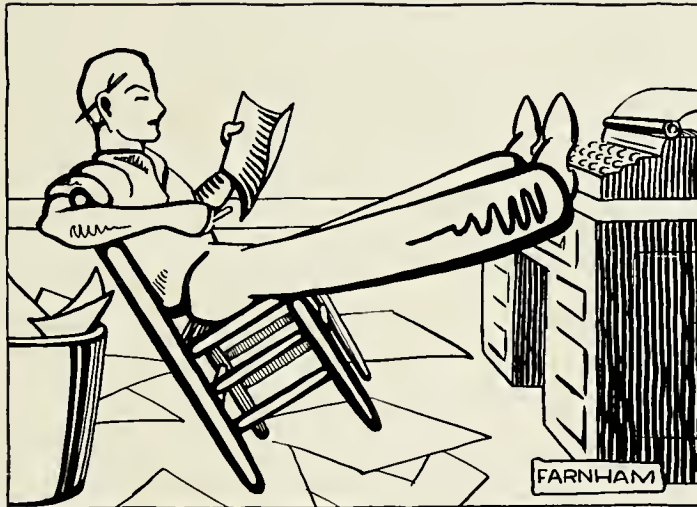

PUBLICATIONS



The Kent Stater Staff

Fall, Winter, and Spring Terms

EDITORIAL BOARD

Editor - - - - - HAROLD JONES
Assistant Editors - - - - - JOE KELLY, GLEN OYSTER
Headline and Copy Editors - FRED NEVER, WALTER SEIFERT
Sports - - - - - CHARLES DEMIAN
Society - - - - - HERVEY STAHL
Columnists - - MARJORIE RUSSELL, DONALD HOFFMASTER

REPORTORIAL STAFF

ALICE BOREX
O. K. BROWN
JOHN CONVERSE
MARY DONZE
LOUIS FOGG
VIRGINIA DILL
HELEN DOUDNA
ELIZBETH EATON
CLAIRE FALLS
KAY FAULK
MARY LOU GUILLET

JAMES HAGERTY
EDNA HILLEY
KAY KENNEY
HARRY KIRK
ESTHER KUNTZMAN
MARY LONG
AUDREY MOORE
GRACE NAGLE
KENNETH PATTERSON
ROSEMARY PRICE

RILEY RUNK
HAROLD SMITH
HELEN SMITH
POLLY SAWYER
CLARENCE STRAUB
DON STRAUB
ANN TESCHER
JULIA VAN COURT
THOMAS WALLING
ADELINE WILCOX
JOE RINALDI



BURYL F. ENGLEMAN
Faculty Advisor

The Kent Stater



HAROLD R. JONES
Editor

The Kent Stater, college weekly newspaper, now completing its sixth year of existence, has in the past year made many improvements that are expected to place it even higher in state collegiate journalistic circles than last year, when it was adjudged the third best paper in the state. Honors were also won in national contests.

In addition to internal improvements the paper has functioned efficiently as a laboratory ground for students of the college journalism classes. Classes in headline writing, makeup and advanced reporting, in addition to that in elementary reporting, have done valuable practical work on The Stater.

During the year the staff averaged about 50 members, in all departments. Social events were held and the staff, with the assistance of Professors Griebing and Engleman, played host to the fall convention of the Ohio College Newspaper Association. The paper was also represented at the spring convention at Wittenberg.

Harold Jones, a junior, is editor, and Buryl F. Engleman is faculty advisor of the publication.



Chestnut Burr Staff

EDITORIAL

<i>Editor</i>	- - - - -	JOE KELLY
<i>Assistant Editor</i>	- - - - -	ARTHUR HOMMEL
<i>Sports Editor</i>	- - - - -	CHARLES DEMIAN
<i>Feature Editor</i>	- - - - -	ANN TESCHER
<i>Organizations Editor</i>	- - - - -	ELIZABETH RUFENER
<i>Sorority Editor</i>	- - - - -	KAY FAULK
<i>Fraternity Editor</i>	- - - - -	WARD SECRIST
<i>Humor Editor</i>	- - - - -	CARL MEEKER
<i>Student Staff Assistants</i> —HAROLD GEAR, EDNA HILLEY, AUDREY MOORE, ROSEMARY PRICE, JULIA VANCOURT and ROY GILMORE		

BUSINESS STAFF

<i>Business Manager</i>	- - - - -	MARION HUNTER
<i>Assistant Business Manager</i>	- - - - -	LEONARD BAKER
<i>Sales Manager</i>	- - - - -	JOHN WILSON
<i>Assistant Sales Manager</i>	- - - - -	ARLEIN BROWN
<i>Advertising Manager</i>	- - - - -	WILLIAM RANKIN
<i>Assistant Advertising Manager</i>	- - - - -	JOHN WATKINS
<i>Circulation Manager</i>	- - - - -	RUSSELL BROOKS
<i>Assistant Circulation Manager</i>	- - - - -	HARRY RUTTER
<i>Secretary</i>	- - - - -	BEA SHIVELY



MARION HUNTER
Business Manager

The Chestnut Burr of 1932



JOSEPH KELLY
Editor

Considerable time and effort has been put forth in preparation of this volume in an effort to produce an annual which will meet with the approval of the students, faculty, administration, and friends of the college.

The theme chosen is one which represents scenes very familiar to every Kent Stater and should help, during the years to come, bring back vivid memories of Kent State.

In arranging the book two factors—first, to follow the customary procedure for publications of this type and second, to keep in line with the theme of the book as much as possible—were given prime consideration.

The registrar's records were consulted in placing students in their respective class groups and for the spelling of names. The winter term standing of the students being taken for classification in this book.

Even with these precautions, errors of classification and spelling will undoubtedly result in some cases. The editors hope that the number of such cases will be at a minimum.

Ohio College Newspaper Association Convention

During the early part of December, the fall convention of the Ohio College Newspaper Association was held at Kent State. This brought to the campus representatives of the foremost Ohio colleges.

Three rooms in the east wing of the library, on the first floor, were converted into convention headquarters. Registration of delegates, business sessions, and general discussions were held here.

Banquets for the group were held in the Lowry hall dining room; housing was taken care of through the courtesy of Greek letter organizations and private homes, and various means of welcoming and hospitality were supplied by members of The Stater staff and Chi Pi, honorary journalistic fraternity.

DRAMA

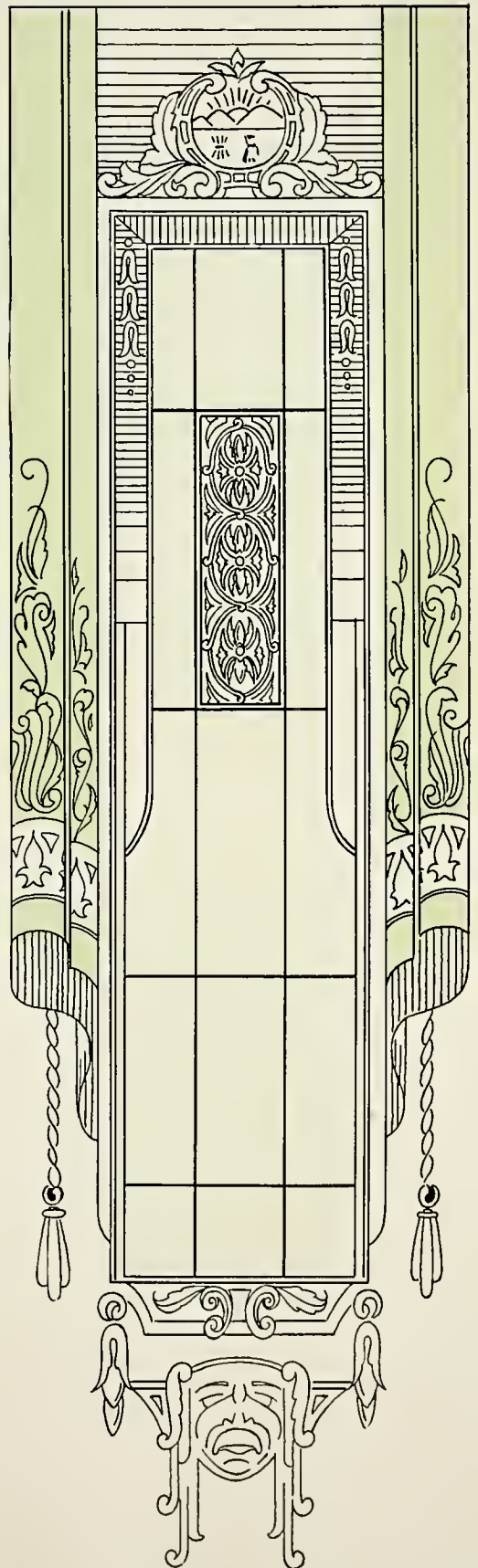



College Theatre

The Kent State College Theatre, since its inception a year ago, has grown tremendously. The total membership this year has exceeded 130, which is a worthy expression of the interest that has been aroused in dramatics at the college.

Professor E. Turner Stump, director, supervises the College Theatre and draws upon its membership for his play casts and technical staffs. The student manager presides over the theatre meetings, appoints the department heads and sees that the various departments function. He also prepares and files the records of individual as well as organization activities.

Under the departmental system, into which The College Theatre is divided, seven major productions, "*The Melting Pot*", "*Icebound*", "*Snow White and the Seven Dwarfs*", "*Cock Robin*", "*Craig's Wife*", "*The Cradle Song*", and "*The Wooden Kimono*" have been successfully presented before capacity audiences.



Debate Progresses Rapidly

Kent State's debating teams have made rapid progress in their forensic activities, during this school year. The teams have participated in some twenty-five debates, winning over sixty per cent of the contests.

A conference of Ohio College Debating teams was entered and inter-collegiate debates held. Schools met in the conference and otherwise included: Capital, Otterbein, Bluffton, Akron U., Mount Union, Baldwin-Wallace, Miami, Ypsilanti, and others.

The first radion debate in the history of the college was held with Fairmount State Teachers college of West Virginia. These representatives took part in a national honorary fraternity's convention at Tulsa, Oklahoma.

Forensic activities have been greatly stimulated here by Director E. Turner Stump and his assistant, Prof. Kenneth Pringle. Large squads of interested men point out a wealth of material for coming years.

As an innovation, a women's debate team was formed. The first opponent was Wittenberg college. More is expected from this group during the coming year.



“Cock Robin”

By

ELMER RICE—PHILLIP BARRY

NOVEMBER 19, 1931

George McAuliffe.....Stephen King
 Julian Cleveland.....Arthur F. Hommel
 Richard Lane.....Don Cook
 Hancock Robinson.....Albert Shambarger
 John Jessup.....William Sprague
 Alice Montgomery.....Margaret Cowley

Carlotta Maxwell.....Virginia Underwood
 Clark Torrence.....James Eaton
 Henry Briggs.....Willard Chapman
 Dr. Edgar Grace.....Maynard Huene
 Marian Scott.....Vide Kumse
 Helen Maxwell.....Elizabeth Rufener



“Craig’s Wife”

By

GEORGE KELLY

JANUARY 21, 1932

Mrs. Walter Craig.....Ruth Pekarek
 Walter Craig.....Don Housley
 Ethel Landruth.....Ella Walker
 Eugene Fredericks.....Albert Shambarger
 Mrs. Frazier.....Margaret Rowland
 Mrs. Harold.....Mary Jane Manchester

Mazie.....Frieda Sturgill
 Miss Austin.....Betty Williams
 Billie Birkmire.....Maynard Huene
 Joseph Cattelle.....Stephen King
 Harry.....John Converse
 Trunkman.....Hervey Stahl



"The Cradle Song"

By

MARTIN SIERRA

MARCH 30-31

Sister Joanna of the Cross.....	Helen J. Smith	Inez	Ruth Pekarek
Teresa	Ruth Wagar	Tarena	Virginia Dance
Prioress	Jessie Hinds	Doctor	Louis Fogg
Vicoress.....	Lois K. Whiteleather	Antonion	Don Housley
Marcella	Margaret Cowley	Poet	Don Cook
Maria Jesus.....	Eunice Hinds	Countryman	Anthony Ross
Mistress Novice.....	Mary Jane Manchester	Lay Sister.....	Mildred Pyle
Sagario	Pauline Shock	Monitors.....	Mary Irwin, Martha Bouchey

Novices—Dama McVey, Margaret Rowlan, Betty Williams, and Katherine Kenney.



"The Wooden Kimono"

By

JOHN FLOYD

MAY 12-13

Clara Malcom.....	Lois K. Whiteleather	Peter Malcom.....	Andrew Mallory
Sandrock.....	Ralph W. Riddle	Richard Halstead I.....	William Sprogue
Sheriff	Philip Engleman	Richard Halstead II.....	Arthur F. Hommel
Roger Malcom.....	Don Cook	Mary Maddem.....	Eunice Hinds
Ethal Malcom.....	John Funk	Agatha Bloom.....	Freda Sturgill
Dr. Graham.....	Maynard Huene	John Bryden.....	Steve King

Departments of Speech and Journalism

At a Board of Trustees meeting, held in April, it was decided to inaugurate departments of Speech and Journalism at the beginning of the fall term. Up until that time, the work along these lines comes under the jurisdiction of the English department.

Professor E. Turner Stump is to head the department of Speech, and Professor Buryl F. Engleman will head the Journalism department.

Many new courses will be offered in these departments.

MUSIC

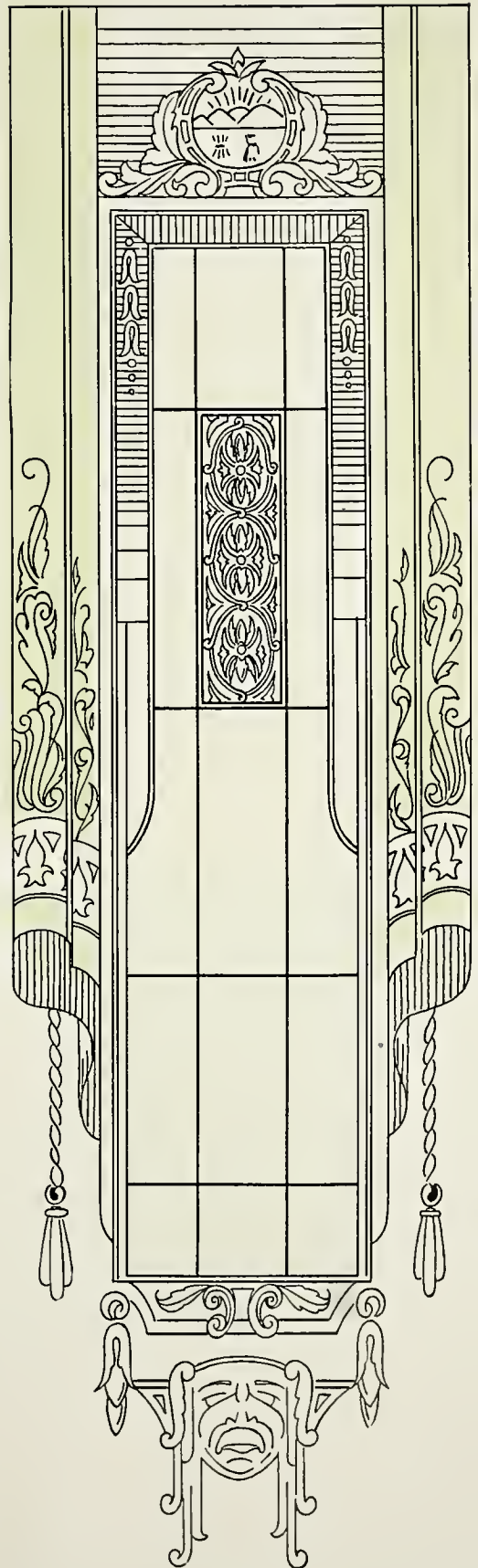

Women's Glee Club



All women students of the college are eligible for membership in this organization. Rehearsals are held regularly and programs are presented at different intervals.

Men's Glee Club



The Men's Glee club is composed of men students interested in glee club work and in developing their abilities as singers.

Officers of the club are: President, Don Housley, and Business Manager, Harold Gear.

The Mixed Chorus



Members of the Women's and Men's Glee clubs and other interested students, combine their voices in the formation of a mixed chorus. This group was presented in a concert during the year.

The Quartette



Members of the Men's Quartette are—Left to Right: Fredrick Bundy, Bass; Harold Schamp, Baritone; Paul Strahl, Second Tenor; and Fredrick Huston, First Tenor. They appeared on several music programs given during the year.

The Orchestra



Work is given in the study of orchestral instruments as well as actual practice in orchestration for both students in the music department and all others desiring to play with the group.

During the National Music week, a program was given in the college auditorium. Appearances were also made at assemblies, plays, etc.

The Band



Snappy uniforms and a well-trained drum major help the band to present a striking appearance at football and basketball games.

A concert was given during the winter term in connection with the Men's Quartette.

Prof. Roy Metcalf directs both the band and orchestra.

Music Department and Activities

The music department of the college, one of the fastest growing departments, offers courses in voice, piano, orchestra and band instruments, and organ. Aside from these applied music courses, work is offered in the Men's Glee club; the Women's Glee club; the Mixed Chorus; Band, orchestra, and string ensemble.

Among the important activities of the school year was the Christmas concert given during December. It featured a Christmas Cantata in which the Women's Glee club took a prominent part.

During the winter term, the Band and Men's Glee club combined their talents to present a program. This was the first of its type to be given and is expected to be an annual affair. Along with the band and glee club, the men's quartette and vocalists were featured.

On April 21, the Men's Glee club presented an interesting and entertaining program in the college auditorium. This was followed by the observance of National Music Week, during which two programs were given by the music department.

One of the programs was presented by the mixed chorus and Girl's Glee club, the other by the orchestra.

Music at assembly, at football games, at basketball games, for the annual W. A. A. Circus and other activities is supplied by this department.

Plans are being formulated for a band concert to be given annually during the summer term.

Conference on Special Subjects

Among the many worth-while projects conducted by Kent State College this year was the conference on special subjects.

Teachers who graduated from Kent State or attended Kent State at some time and are teaching either Art, Commerce, Home Economics, Manual Training, Music, or Physical Education were invited to attend this conference.

Each group met in separate rooms for conferences. Teachers invited from the high schools, heads of the college departments and their assistants, along with special speakers met to discuss problems in their particular field.

The success assures a continuance of these conferences annually.

OTHER CLUBS
AND
ORGANIZATIONS

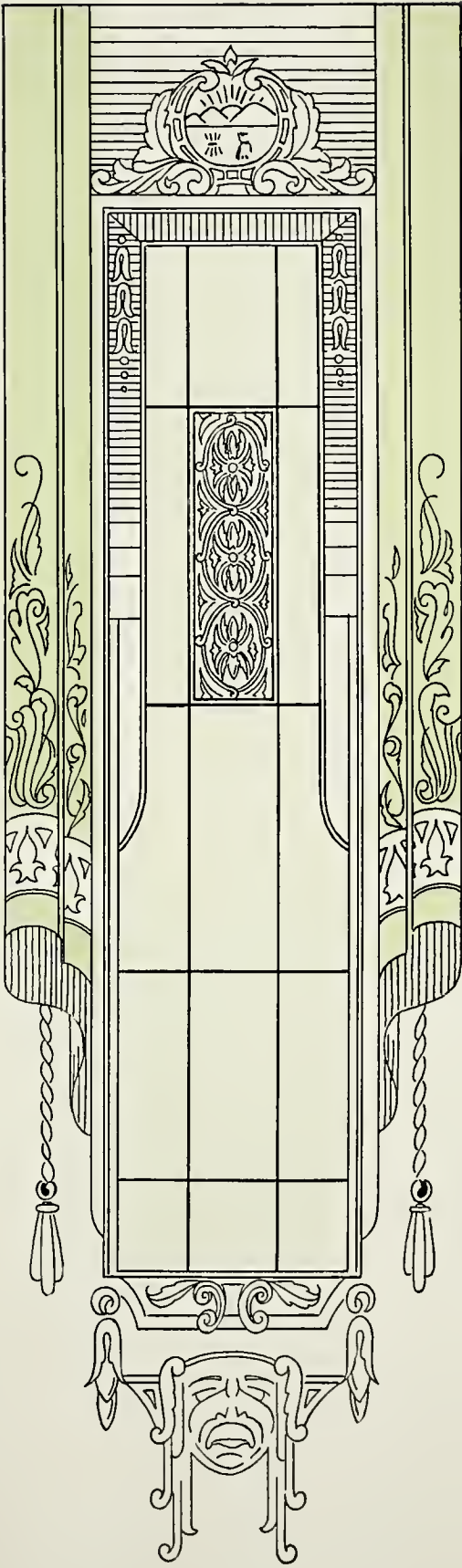

Biology Club



Students interested in the study of Biology and its advancement on the campus have formed a Biology club which meets at regular intervals at which appropriate, interesting programs are presented.

Officers are: President, Park Welton; Vice President, Fred Drew; Secretary, Maxine Hoen; and Treasurer, John Funk.

Commerce Club



Students in the Commercial department meet each month at which time a speaker of note along some subject of interest, commercially, is presented.

Officers of this organization are: President, Kenneth Teeters; Vice President, Roy Nesbit; and Secretary, Janet Jones.

French Club



Le Cercle Francais, Kent's French club, has as its object a deeper study and keener appreciation of French. Programs to bring about this result are held regularly.

Officers are: President, Lucile Price; Vice President, Ruth Apley; and Secretary-Treasurer, Harriet Wilson.

Kindergarten-Primary Club



Students majoring in the Kindergarten-Primary course have formed a club at which problems and subjects of interest are discussed.

Officers are: President, Margaret Carroll; Secretary, Lois Akers; Treasurer, Adelaide Walker.

Manual Arts Club



Students in the manual Arts department have grouped themselves into a club which discusses problems and projects of interest in this field and in the field of the teaching of kindred subjects.

Officers are: President, Abe Swartz; Vice President, Eli Stiegner; Secretary, Fred Kloha; and Treasurer, Delbert Wishart.

Mathematics Club

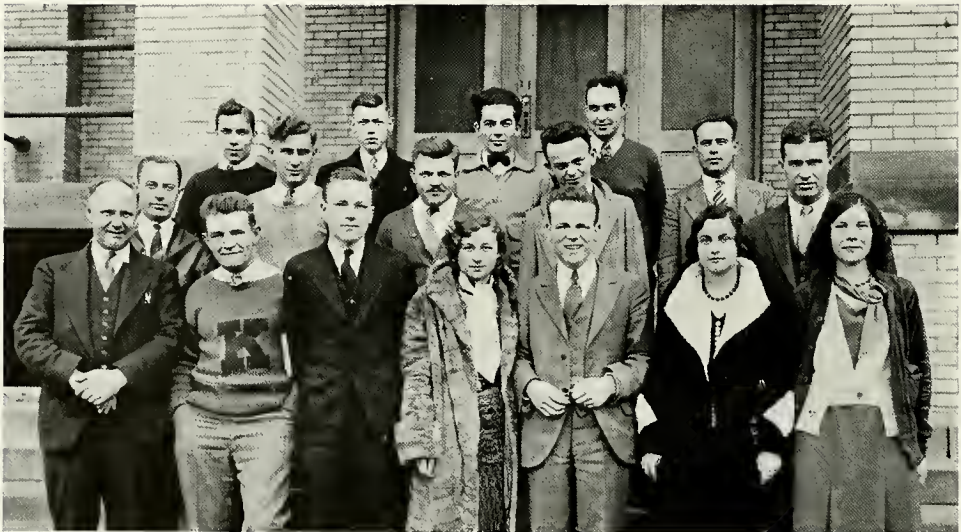

Aside from the regular meetings of this organization, a banquet is held each year at which well-known teachers of mathematics are present to discuss the latest developments in this field.

Officers of the club are: President, Chalmers Weaver; Vice President, Vide Kumse; and Secretary, Lucille McKiernan.

Off-Campus Women's Club



All women students, residing off-campus, are entitled to membership of this organization. A room is maintained for them in Merrill hall.

Officers are: President, Anne Conrad; Vice President, Elizabeth Rufener; and Secretary, Lucille Ewell.

Physical Education Club



Majors and minors in physical education are grouped together in this physical education club. The club's big event of the year is the annual banquet at which outstanding physical education directors speak.

Women's League Officers



Membership to this organization comes upon registration to all women students of the college. It is a medium through which acquaintances are made and it strives to keep the women students as one organized association.

Officers are: President, Elizabeth Rufener; Vice President, Rosemary Price; Secretary, Maxine Lechleitner, and Treasurer, Mary Helen Swope.

Home Economics Club PRACTICE HOUSE



Home Economics is the central theme around this organization. The practice house, for members of the department, is pictured above with those practicing there during the spring term.

Officers are: President, Rita Spafford; Secretary, Winifred Smith; and Treasurer, Eunice Hines.

Y. M. C. A.



The Young Men's Christian Association is open to all men students of the college. Discussions and programs for the benefit of the religious and social life on the campus are held.

Officers are: President, John Hastings; Vice President, Clarence Ellett; Secretary, Harold Law; and Treasurer, Russell Coner.

Y. W. C. A.



Similar in its scope to the Y. M. C. A., the Young Women's Christian Association is a medium for religious and social discussions for its members.

Officers are: President, Dorothy Brenisen; Vice President, Ruth Timpe; Secretary, Josephine Geraci; and Treasurer, Margaret Topliff.

Poetry Club

Among the latest of organizations to appear on the campus is the Poetry club. The group is sponsored by Dean Blanche E. Verder and interested students.

To become a member, one must write, at least, one acceptable poem. These are read at meetings along with a study of other poetry.

It is hoped, by this method, to arouse an interest in poetry and to give an opportunity for aspiring poets to exchange ideas, etc., with others of similar interests.

Marjorie Russell, of New Castle, Penna., was elected as temporary president at the second meeting of the club.

CALENDAR
AUTOGRAPHS

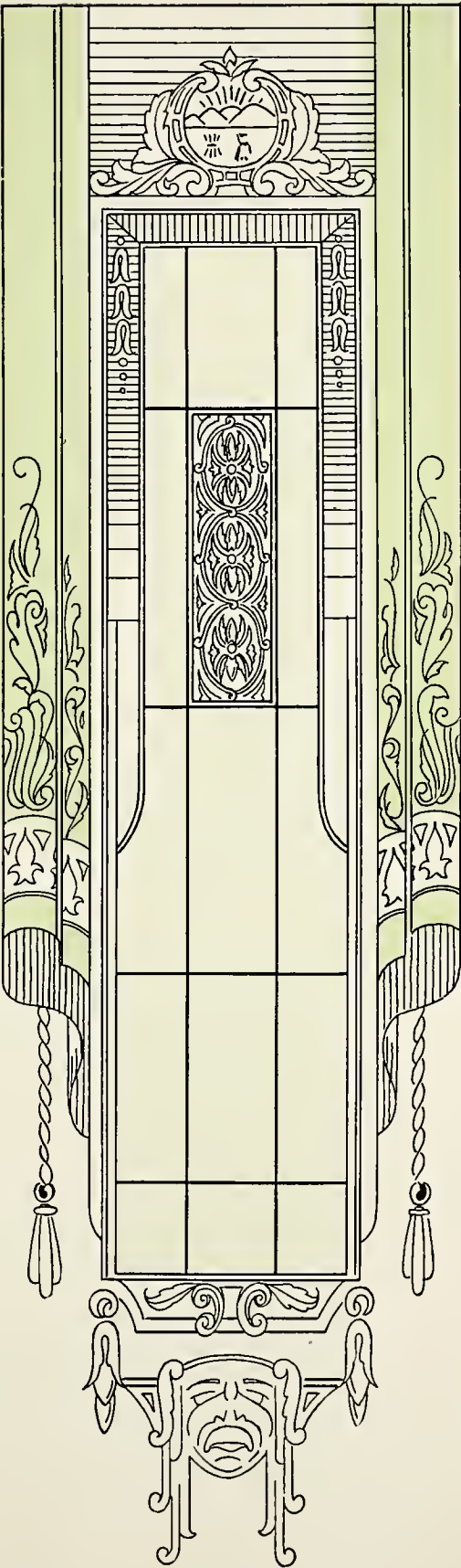

Reviewing the Year's High Spots

OCTOBER

- 2—The Shakesperian Players presented "Taming of The Shrew".
- 3—Gridders journey to Oberlin.
- 7—Big and Little Sister tea is held.
- 8—Faculty Women's Club hold annual picnic.
- 9—All-college dance and reception held in Wills gym.
- 10—Flashes oppose Akron U in Migration Day game.
- 13—Delta Sigma Upsilon holds rush party.
- 15—Phi Alpha Alpha hold their rush party.
- 16. Alpha Sigma Tau fetes prospective pledges. Football team plays night game. at Mt. Union.
- 17—Pi Delta Theta sponsors rush party.
- 20—Pi Kappa Sigma entertains prospective pledges. Alpha Sigma Tau formally initiates. Dr. Markley speaks at assembly.
- 21—K-P Club holds supper.
- 22—Tri Sigs give rush party. Theta Sigs hold theirs on following day.
- 24—Sigma Tau Gamma pledges give dance. Alpha Sigma Alpha entertain at rush party.
- 27—Ben Spence speaks at assembly exercises. Alpha Sigma Tau gives rush party. Le Cercle Francais holds dinner meeting.
- 29—Homecoming queen nominations.
- 30—NEOTA dinner held in Cleveland.
- 31—Gridders go to Baldwin-Wallace for tilt.

NOVEMBER

- 3—Dama McVey is elected Homecoming queen. J. A. Jones speaks at assembly. Pi Alpha Alpha rush party held.
- 5—Four sororities: Pi Delta Theta, Tri Sigs, Pi Kappa Sigma, and Theta Sigma Upsilon entertain prospective members as do Delta Sigma Epsilon and Alpha Sigma Tau on the following day.
- 7—Homecoming day. Capital at Kent. Dance in evening. Alpha Sigma rush party.
- 10—I. L. Root tells of Bees at assembly.
- 14—Otterbein plays here. Alpha Psi Omega gives theatre party and holds initiation.
- 17—F. N. Snyder addresses assembly. Charles Naegel appears on lecture course. Pi Kapp Sigs celebrate founder's day.
- 18—Tri Sigs give pledge service.
- 19—The play "Cock Robin" is given in assembly. Theta Sigma Upsilon holds pledging services.
- 20—Delta Sigma Epsilon has formal dinner.
- 21—Hiram and Kent tangle in annual B. B. tussle
- 24—B. A. Aughinbaugh speaks at assembly. Phi Alpha Alpha has formal pledging.
- 25—Theta Sigs pledge breakfast held.
- 26—Thanksgiving recess.
- 30—Faculty men entertain grid squad.

DECEMBER

- 1—L. Robinson speaks at assembly.
- 3—W. A. A. natural dancing program is given at Moulton hall. Debaters try to bluff Bluffton.
- 4—Alpha Phi Betas play cards, as Kappa Mu Kappas have pledge dance.
- 5—O. C. N. A. convention meets here. Tri Sigs and Sigma Tau Gamma give formal dance.
- 6—Alpha Sigma Tau pledge services held.
- 7—Lowry Hall girls fete Moulton girls.
- 8—Debaters meet Toledo here and Akron there.
- 9—Y. W. C. A. bazaar attracts many.
- 10—O. C. W. C. has Xmas party. Men's Union banquets.
- 11—Kappa Sigma Chi has informal dance.
- 12—Delta Phi Sigma and Sigma Tau Gamma pledges sponsor pledge dance.
- 15—Heidelberg cagers play here. C. Ray Hanson speaks at assembly. Theta Sigs Xmas party.
- 16—Music department presents Pi Kappa Sigma dinner.
- 17—Debaters meet Mt. Union here.
- 18—Xmas vacation starts.
- 19—Flashes play Muskingum here.

JANUARY

- 5—Kent cagers played Mt. Union at Mt. Union.
- 7—Akron U. cagers play Kent State at Wills gym.
- 8—New Years ball was held in Wills gym.
- 12—Freshmen discard green in assembly.
- 13—Basketball game, Hiram vs. Kent. Big Sisters tea at Moulton Hall.
- 14—Tri Sig Pledge dance was held.
- 15—Wrestling match with Akron U. at Kent.
- 16—Delta Sigma Epsilon all Greek formal at Moulton Hall.
- 19—Phi Alpha Alpha rush party held.
- 21—The play, "Craig's Wife" was presented in auditorium.
- 22—Basketball game, Kent at Kenyon. Pi Delta Theta rush party.
- 23—Basketball, Kent at Wooster. Wrestling, Kent at Ohio State. Pi Kappa Sigma rush party. Delta Sigma Epsilon house party.

FEBRUARY

- 2—Assembly, speaker, R. M. Zimmerman.
- 4—Off Campus Women's Club party.
- 5—Basketball, Kent at Baldwin-Wallace. Kent State Theatre formal ball held.
- 6—Wrestling match with Case at Kent.
- 9—Phi Alpha Alpha rush party held. Pi Kappa Sigma rush party.
- 10—Basketball game, Kent at Reserve.
- 12—Education conference at Lowry dining hall. Debate with Miami at Kent. Theta Sigma Epsilon held all Greek dance at Moulton Hall.
- 13—Delta Sig pledge dance at Robin Hood. Basketball, Kent at Hiram. Wrestling, Ohio U. at Kent. Pi Delta Theta initiation and dinner held at Robin Hood. Tri Sig rush party at Moulton Hall. Theta Sig rush party held at Moulton.

- 15—Music department held party.
- 16—Basketball game with Baldwin-Wallace at Kent.
- 17—John Goss and London Singers.
- 18—Tri Sig held initiation.
- 19—Sigma Tau Gamma held informal dance at Moulton Hall.
- 20—Basketball game, Otterbein at Kent.
- 23—Freshman lecture.
- 24—Basketball, Wooster at Kent. Tea held for Jr. and Sr. House Mothers at Moulton Hall. Wrestling match with Fenn College at Kent. Swimming exhibition with Fenn at Kent.
- 25—Glee Club and Band Concert program. Sigma Sigma Sigma pledge service at Robin Hood.
- 26—County Basketball tournament at Kent State. Sunset dance at Moulton Hall. Delta Phi all-Greek Depression dance. Delta Sig initiation at house.
- 27—County Basketball tournament in Wills gym. Basketball game at Kent with Kenyon. Wrestling match with Fenn at Kent. Alpha Sigma Tau pledge dance at Moulton Hall. Alpha Sigma Tau pledging at Robin Hood.
- 28—Delta Sig formal initiation held.
- 29—Pi Delta Theta tea dance held at Moulton. Phi Alpha Alpha pledge party.

MARCH

- 1—Intra-mural wrestling match held. Assembly in charge of Music department.
- 2—Women's Athletic Association presented a Circus in gym. Theta Sig pledge breakfast held at the Robin Hood.
- 3—Intra-mural wrestling.
- 4—Kappa Mu Kappa Dance at Twin Lakes. Math conference at Franklin. Phi Alpha Alpha rough initiation.
- 5—Wrestling, Kent at Western Reserve. Pi Kappa Sigma rough initiation.
- 6—Phi Alpha Alpha formal initiation. Pi Kappa Sigma formal pledging and initiation.
- 8—Ed. A. Thompson, assembly speaker. Intra-mural swimming meet.
- 10—Alpha Sigma Alpha rough initiation at Robin Hood.
- 11—District basketball tournament. Pi Kappa Sigma all-Greek hop at Moulton.
- 12—District Basketball tournament. Alpha Sigma Tau all-Greek formal at Moulton. Pi Delta Theta degree and tea.
- 13—Alpha Sigma Alpha initiation at Franklin.
- 15—Ellery Walters speaks at assembly.
- 18-19—Fourth annual Ohio Inter-collegiate Wrestling championship matches in Wills.
- 20—Theta Sigs formal initiation at Moulton.
- 22—Tri Sig formal initiation.
- 29—David Ingalls speaks at assembly.
- 30—"Cradle Song" given by Theatre.

APRIL

- 1—All-college dance and reception in Wills gym. Winners of Burr's popularity and beauty contests announced.
- 3—"Go to College Tea".
- 6—Men's Union Banquet.

- 7—Pop entertainment.
- 8—Junior-Senior Prom.
- 9—All publications dance. Alpha Sigma Taus hold rough initiation. Tri Sigs have dinner.
- 10—Alpha Sigma Tau formal initiation.
- 12—Biology Club dinner.
- 14—Weiner roast is held by Theta Sigs.
- 15—County-wide Music contest. Tri Sigs have Hobo dance. Alpha Phi Beta Dinner dance.
- 16—Delta Sigma Epsilon all-Greek dance.
- 20—Spring gym festival of college and training school given in Wills. Maurice Hindus speaks at assembly.
- 21—Men's Glee Club presents concert. Tri Sigs hold Founders Day.
- 22—County Oratorical contest.
- 23—Sigma Tau Gamma formal at The Mayflower. Alpha Sigma Alphas informal dance.
- 28—Tri Sig alumnae party.
- 29—Phi Alphas Alphas all-Greek dance.
- 30—Alpha Psi Omega formal. Moulton Hall formal.

MAY

- 3—Music Week contest.
- 6—Theta Sigs rough initiation.
- 7—Fathers and Mothers week-end. Delta Phi Sigma formal at Congress Lake. Theat Sigs formal initiation.
- 13—"Wooden Kimono" given by the college theatre.
- 14—Homecoming.
- 18—K-P Club pageant and bazaar.
- 20—Pi Kappa Sigma formal dance.
- 21—Alpha Sigma Alpha all-Greek sport dance.
- 26—Women's Athletic Association banquet.
- 28—Alpha Sigma Tau formal dance.

JUNE

- 2—Commencement. Tri Sig formal.
- 3—Kappa Mu Kappa formal.



Autographs

Autographs



The PATRONS



SCENE IN FRONT OF THE THEATRE

In Appreciation

The editors wish to thank the administration and student body for their splendid co-operation in the publishing of this book.

Special thanks are extended to the Northern Engraving Company, The Ziegler Printing Company, Jack Waldron, Photographer, and the David J. Molloy Company, makers of the cover, for their extended efforts on our behalf.

The advertisers have shown their loyalty to Kent State College and should be boosted by Kent Staters whenever possible.

Drugs

Candy



“Everything You Expect”

In a

MODERN

DRUG STORE

at

HALE B. THOMPSON'S

REGISTERED PHARMACIST

Corner Main and Water Streets

Telephones 150—151



Magazines

Stationery

OUR LAUNDRY SERVICE IS USED BY KENT STATE
COLLEGE

Ravenna Laundry
and
Dry Cleaners

Phone 7

RAVENNA, OHIO

“Your Whitest Friend”

Gruen Prestige Costs No More

The Name on the Watch Dial
is All Important
GRUEN



Official College Jeweler



G. F. Elgin

Jewelry and Optometrist

141 N. WATER STREET

KENT NATIONAL BANK

*"The Bank of Courtesy to
College Students"*



Checking Accounts Solicited

4% Paid on Savings

Safety Deposit Boxes For Rent



4 Percent and Safety

The Burr Acknowledges a Gift from "A Friend"

For Your Commencement

Diplomas	Programs
Announcements	Certificates
Engraved Cards	Invitations
Dance Programs	

A complete line of supplies that please
for Commencement and all through
the school year.

The Harter Publishing Co.

2046 East 71st Street

CLEVELAND, OHIO

Service	Efficiency
Courtesy	Quality

S. C. Bissler & Son

SPECIAL FURNISHINGS
FOR FRATERNITY AND
SORORITY HOMES, IN-
CLUDING

Double Deck Beds
Lounge Suites
Dining Tables
Rugs, Carpets
Lamps and
Study Desks

*Complete Home Furnishers
Funeral Directors*

Corner Main and River Streets
Telephone 530
KENT, OHIO

**The
Robin Hood**



**Delicious Food
Moderately Priced**



NEXT TO KENT STATE CAMPUS

**Office Supplies
Safes**

OFFICE FURNITURE
AND DRAFTING ROOM
EQUIPMENT

**The National Blank Book
& Supply Co.**

36 N. Main Street

AKRON, OHIO

Patronize the Burr Advertisers.

With the Compliments of

**The
Rohner Paper Company**

AKRON, OHIO

Complete Line of School Items
Janitor Supplies
Paper Products

**CONRAD PRESCHLEY
Organ Builder**

Building, Repairing, Servicing
and everything pertaining to
Pipe Organs since 1905.

8501 Clark Avenue
CLEVELAND, OHIO

Tel. Melrose 1341
Kindly mention this magazine.

Complete Cleaning of
Homes Our Specialty

25 Years of Experience

Financially Responsible

We Carry State and Public
Liability Insurance

Phone for Free Estimate—Je 2513

Akron Window Cleaning Co.

Akron S. & L. Building
AKRON, OHIO

QUALITY SPORTING GOODS

TEAM AND SCHOOL HEADQUARTERS

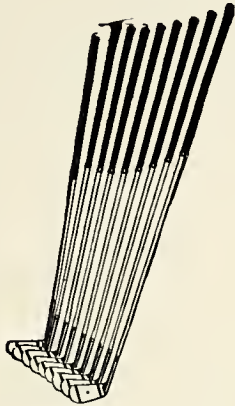

No. I-153

Baseball Equipment

Golf, Tennis, Fishing
Tackle, Guns

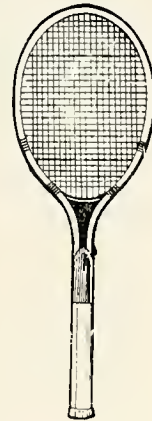

AKRON'S LEADING SPORTS STORE

Central Hardware and Factory Supply Company

200 SOUTH MAIN STREET

AKRON, OHIO

Mail Orders Filled Promptly

BL-3138

They are Kent State's Real Advertisers

AN APPRECIATION

We have enjoyed keenly our work in producing this edition of the CHESTNUT BURR.

The laudable ambition of Joseph Kelly and the staff, to make the best CHESTNUT BURR yet, was kept well in mind when we printed and bound the book. We wanted to do our part as best we could and hope we have pleased you.

For twenty years we have made modest claim to a position as leaders in production of School Annuals. That we have held this leadership in Pennsylvania, Ohio and West Virginia is attested by our success this year in turning out books for leading schools in this section.

The Ziegler Printing Co., Inc.

BUTLER, PENNSYLVANIA.

THE CITY BANK

KENT, OHIO



Assets Over \$1,000,000.00
Safety Deposit Boxes for Rent



4 Per Cent on Time Deposits



DIRECTORS

M. L. DAVEY
HENRY HORNING
B. J. WILLIARD

H. H. LINE
D. L. ROCKWELL
M. G. GARRISON

E. F. GARRISON

An Appreciation of the Patronage of
the Students and Faculty of
Kent State College

R. L. DONAGHY
DICK DONAGHY

Operating

DONAGHY'S CUT RATE DRUG

WHERE YOU SAVE EVERY DAY
CAMPUS SUPPLY STORE

Which caters expressly to the needs of Kent State College

Patronize the Burr Advertisers.

COMPLIMENTS

OF

Orlander's Market

133 S. Water Street

KENT, OHIO

**Hart Schaffner &
Marx**

CLOTHING

Walk-Over Shoes

Men's Furnishings

Shirts\$1.00 to \$3.50

Tye-Best Neckwear\$1.00

Monito Hose25c and 50c

TUXEDO RENTAL

D. H. GREEN

Clothing and Shoes

KENT, OHIO

**IMPERIAL
Dry Cleaning Co.**

Portage County's Oldest
Largest and Best
Cleaning Establishment

113 N. Water Street

Kent National Bank Bldg.

KENT, OHIO

**The
F. W. ORTH CO.**

CUYAHOGA FALLS, OHIO

**Catalogues
Booklets
Folders
Color Work**

Patronize the Burr Advertisers.

Compliments of
Hillyard Chemical Co.

ST. JOSEPH, MISSOURI

**EXPERTS IN FLOOR
MAINTENANCE**

Personal Supervision by
Trained Floor Maintenance
Engineers

Freshen Campus Memories
—in days after—
**GRADUATION
THE
KENT STATER**

"The College Weekly"

Issued Each Thursday

Subscriptions, \$1.50

Just Ask

No matter where you may go after leaving Kent State College we wish you success and hope that you will always feel free to ask the Davey Company for co-operation or counsel with any problems concerned with the care of trees.

THE DAVEY TREE EXPERT CO.
KENT, OHIO

DAVEY TREE SURGEONS

COMPLIMENTS

Commercial Press

When you buy printing you want quality, price and service. That's our motto.

Try us and be convinced.

Courier-Tribune Building, Phone 654

KENT, OHIO

G. E. MARKER, Proprietor

They are Kent State's Real Advertisers

THE WALDRON STUDIO

*High Grade Commercial and
Portrait Photography*

One Thirty-Nine East Main Street

KENT, OHIO

PHOTOGRAPHY FOR 1932 CHESTNUT BURR

**"Food as it ought to
be at Home"**

KENT DINER

KENT, OHIO

Firestone

TIRES AND BATTERIES

SPARK PLUGS

BRAKE LINING

YOUNG'S
TIRE SERVICE INC.
MAIN AT DEPEYSTER

ROAD
SERVICE

CALL
44
KENT

Patronize the Burr Advertisers.



THE COVER on this book
is the product of an organization
of specialists whose sole work is
the creation of unusual covers for
School Annuals, Set Books, Histories,
Catalogues, Sales Manuals and
other Commercial Publications

THE DAVID J. MOLLOY CO.

2857 North Western Avenue
CHICAGO

Kent State College

JAMES ORZO ENGLEMAN, A.M., LL.D., President

A College of Liberal Arts, granting the degree A.B. and B.S.

A College of Education, granting the degree B.S. in Education, including,—

- a. *Four-year curricula for high school teachers.*
- b. *Four-year curriculum for elementary teachers.*
- c. *Four-year curricula for teachers of the special subjects, Art, Commerce, Health and Physical Education, Home Economics, Manual Training, Music, Kindergarten-Primary.*

Two-year courses leading to a diploma and a certificate to teach in Ohio, including,—

- a. *Curriculum for teachers of the lower grades.*
- b. *Curriculum for teachers of the upper grades.*
- c. *Curriculum for teachers of rural schools.*

Class A (highest rating) American Association of Teachers Colleges. Accredited by the Ohio State Department of Education for training Kindergarten teachers, elementary school teachers, high school teachers, and teachers of Art, Commerce, Health and Physical Education, Home Economics, Manual Training, and Music.

The College is the envy of many older institutions because of its beautiful location and its inviting surroundings. Upon its campus of approximately one hundred acres are nine substantial buildings, well equipped laboratories, and an excellent library. Its gymnasium is one of the largest in the state. One of its attractive features is its swimming pool, making possible classes in swimming for both men and women. Other special attractions are—

The college theater, its large stage being one of the best lighted and equipped in the state.

Athletic teams that have won increasing respect throughout the Ohio Conference.

A college paper and year book taking high rank among student publications of the state.

A lecture and entertainment course that brings to the college much of the best talent available in the country; and, most important of all, a faculty that is unsurpassed in any of the teachers colleges of the United States.

The Chestnut Burr 1932

Epilogue

As the curtains fall announcing the close of a play, so do the final pages announce the close of this issue.

The editors hope that the book is of a pleasing nature and pass on their best wishes for success to the new staff.

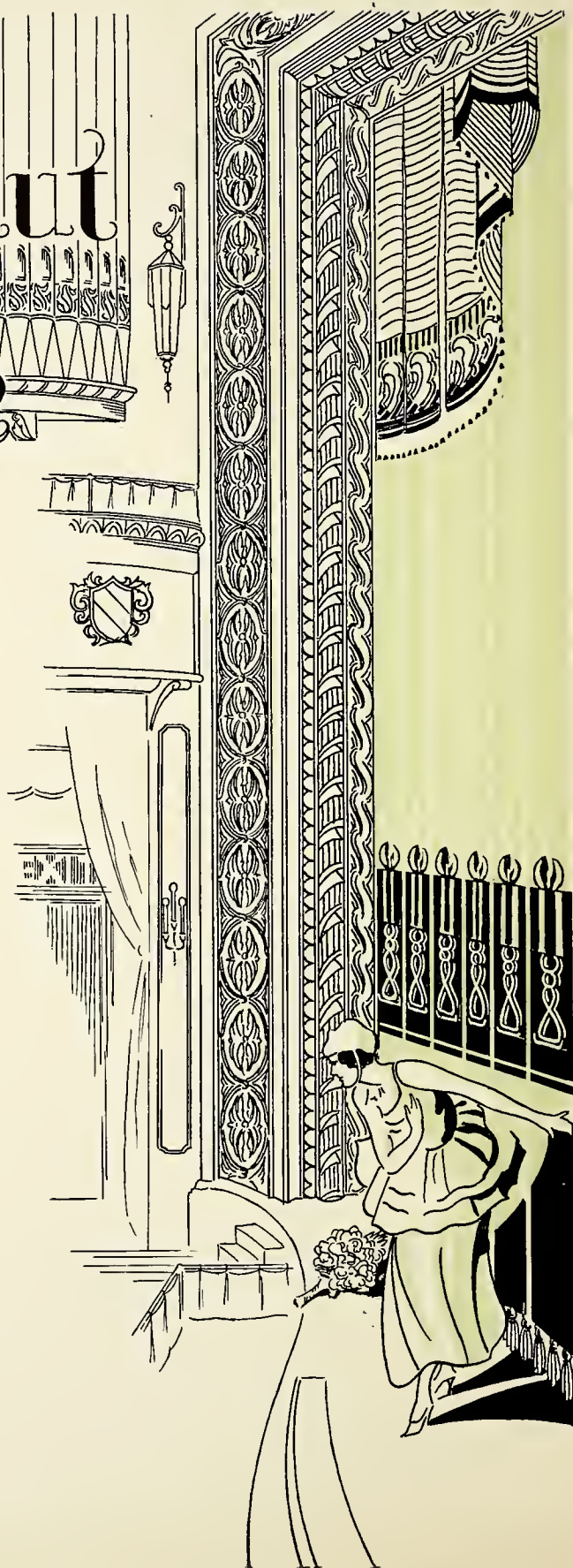



SCENE FROM - "COCK ROBIN"



SCENE FROM - "CRAIGS WIFE"

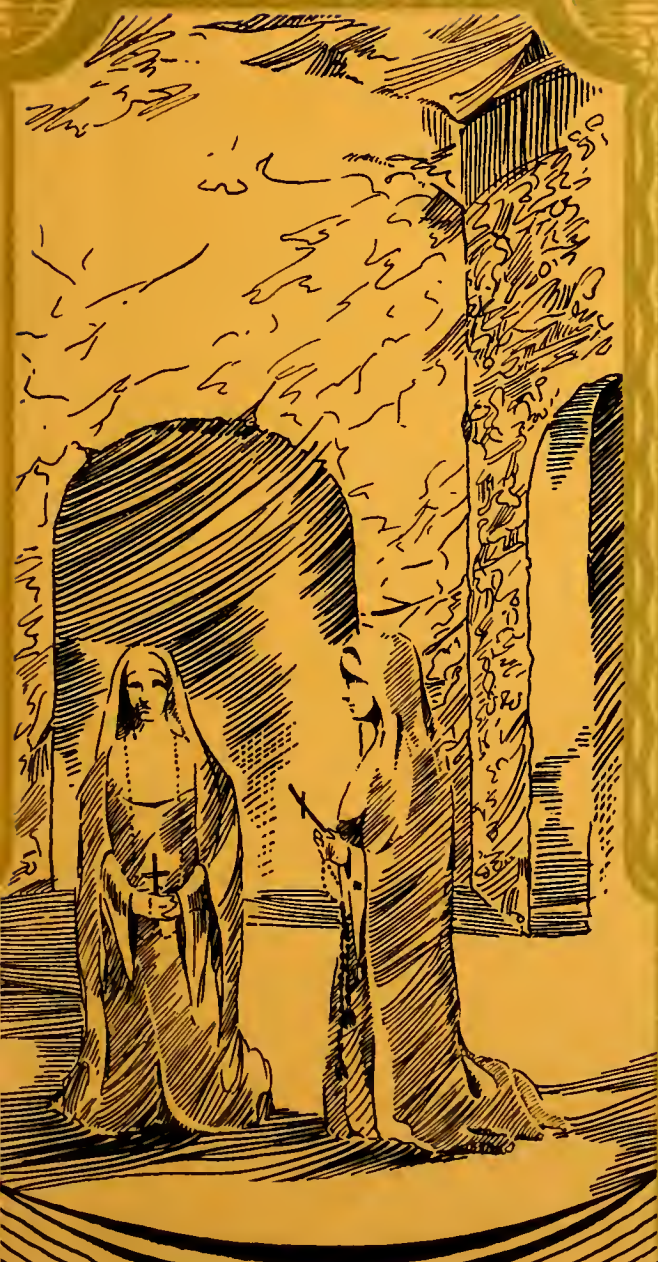

SCENE FROM "THE CRADLE SONG"

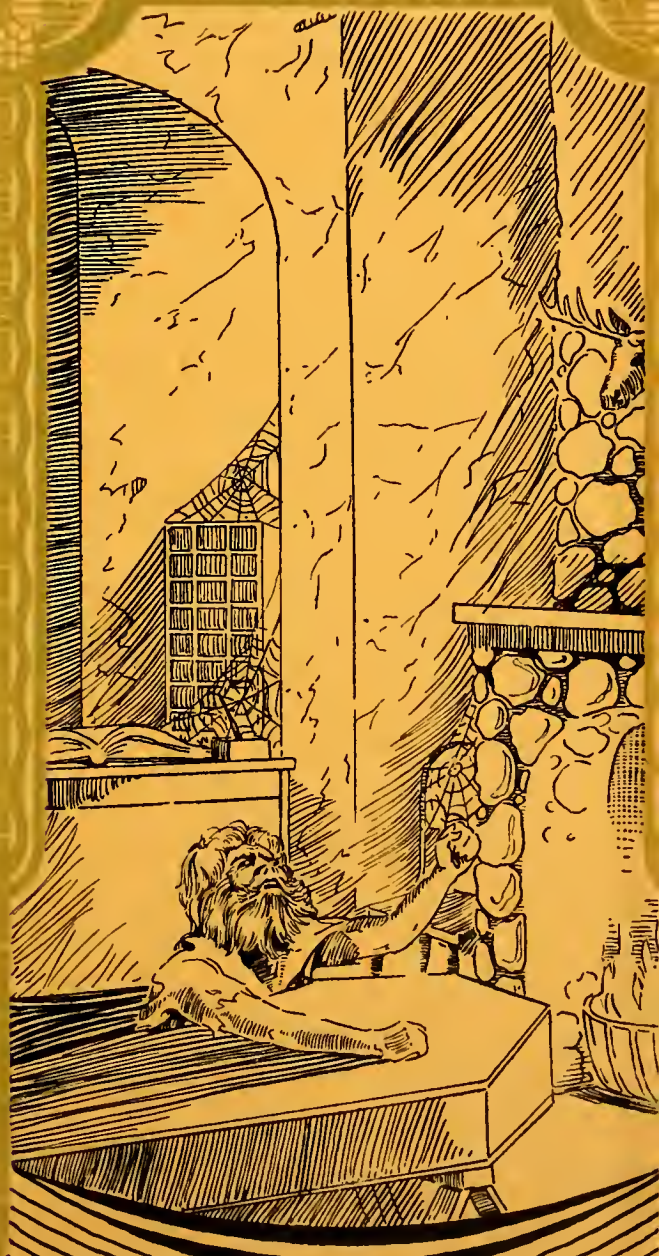

SCENE FROM "THE WOODEN KIMONA"

