

Digitized by the Internet Archive
in 2011 with funding from
LYRASIS Members and Sloan Foundation

<http://www.archive.org/details/chestnutburr1951kent>

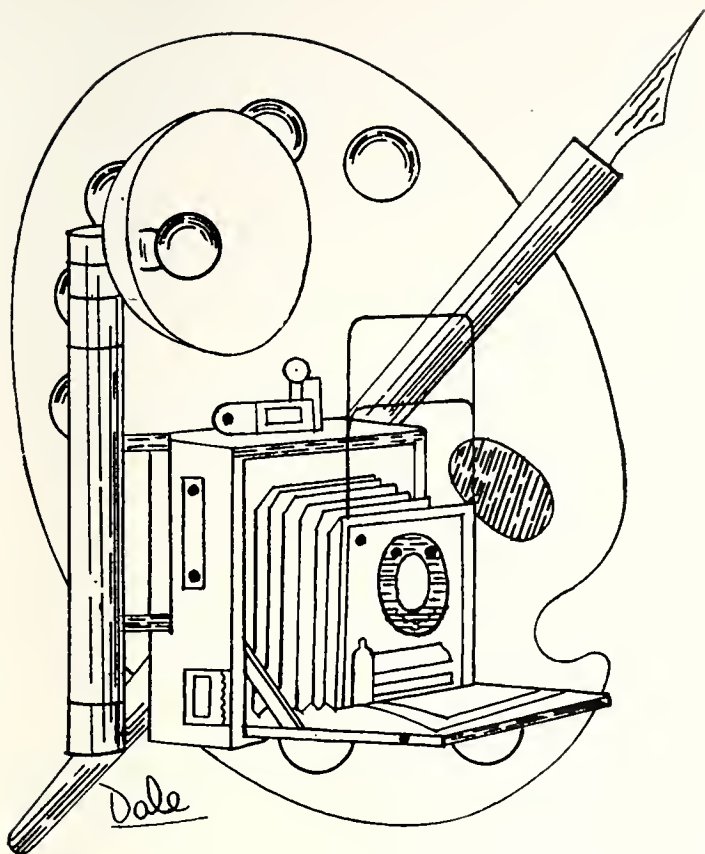

1951

Chestnut Burr

Here in this yearbook is a record of the past year at Kent State University.

It is an effort on behalf of 105 staffers making up the largest staff in Burr history to tell a story. It is the story of you. But it is more than just that. This Burr is the pictorial and written history of a period in your life that will never be repeated.

As the pages unfold before your eyes, we hope that you will remember the life here at Kent State University. We hope that each time the cover is turned, this school year of 1950-51 will begin again with the same vividness that it now holds for you.





1951 CHESTNUT BURR

COPYRIGHT, 1951

Published annually by the Publication Policy committee
under the authority of the Student Government association.

KENT STATE UNIVERSITY
KENT, OHIO



Gateway to the University. Prentiss Gate after the first snow.

*Photograph by
Edward L. Cliney*



Table of Contents

	Page
The University	9
The Activities	35
The Classes	61
The Highlights	99
The Sports	153
The Greeks	187
The Organizations	231
The Student-Faculty Index	265



Chestnut Burr Staff

MURRAY CAMPBELL, editor

SOL P. BALTIMORE, associate editor; TED CHERNAK, business manager; EDWARD L. CLINEY, picture editor

DARIO POLITELLA, publications advisor

Editorial Board

Leo Damore, highlights editor

Pat Long, organizations editor

Don Blum, activity editor

Jerry McFadden, sports editor

Liz Overstreet, class editor

Ralph Orche, Greek editor

PRODUCTION BOARD

James C. Butler, layout editor
Jack Stickel, layout chief
Dick Rice, art editor
Gene Mullens, chief photographer

BUSINESS BOARD

Larry Marchesano, assistant business manager
Ed Core, advertising manager

PHOTOGRAPHY STAFF

Bill Samaras
Bill Sittler
Ron Moscati
Earl Swaney
Paul Hulstrand
Jim Priest
Jack Hooper
Harold Peterson
Dean McDowell

PHOTO SECRETARIES

Bonna Daisher
Pat Lafferty
Joyce Tompkins

ART STAFF

Ginny Beck
Mary Jame Burton
Jo Conser
Nick Dubic
Beverly Kemp
Don Moulton
Dale Reinker
Bob Twigg
Jean Sessions
Bill Workman
Clay Wigginton

CLASS STAFF

Lois Hurd
Lois Hall
Wanda Lee Sult
Marilyn Hoyer
Evelyn Vaughn
Barbara Brock
Diane Welty
Joan White
Mary Frazier

SPORTS STAFF

Ray Metzinger
Jeff Long
Neil Helman

ORGANIZATIONS STAFF

Anne Menough
Joan Butler
Eleanor Pulsford
Sleanor Cozan
Marge Choate
Jerry Bowling
Wilma Theil

ACTIVITIES STAFF

Pat Brady
Shirley Brunst
Arnold Feldstein

SORORITY STAFF

Betty Deutelbaum
Phil Howson
Marilyn Beifuss

FRATERNITY STAFF

Jack Mayfield

HIGHLIGHTS STAFF

Barbara Snell
Bill Buzogany

IDENTIFICATIONS

Eloise Bereit
Dorothy McFadden
Mary J. Gasser
Connie Schutt

TYPISTS

Josephine David
Shirley Horner
Jeanne Yarger

Saima McPhee
Eudora Ebert
Marian Hartman
Eleanore Rittershafer
Sue Kissel

BUSINESS STAFF

Betty Peiffer
Steve Bizic
Al Mancini
Marge Molnar
Don Hake

SPECIAL ASSISTANTS

Earl Pollack, researcher
Maritherese Burr, printers dummy
Mary Lou Rueffer, secretary
Mary Ann Dora, proof reader

LAYOUT STAFF

J. Allen Slaby
Jim Young
Al Korman
Ione Abt
Juanita Cole
Dee Tomko
Jo Ann Franks
Jean Loria
Pat Hadley
Virginia Gleason
Chester Rupert

SPECIAL CREDITS

Bob Twigg, greek pins
Dick Rice, cover design
Bill Workman, endsheet design
Swartout Studio, portraits
Gene Mullens, Burr queen chairman
Alpha Phi Omega, Burr Distribution

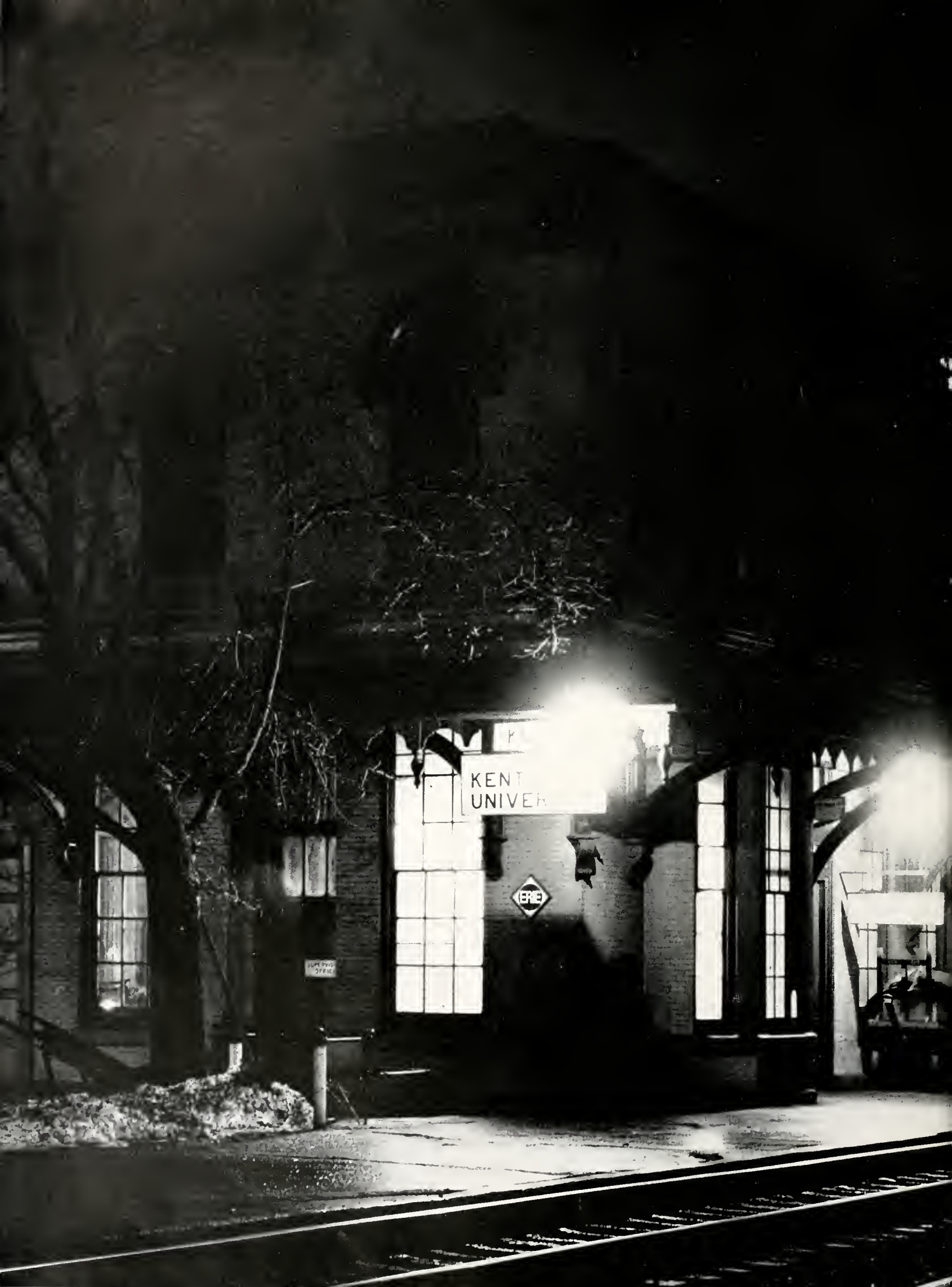



The University

Administration	. . .	10
Faculty	. . .	14
Campus Scenes	. . .	18
Expansion	. . .	27

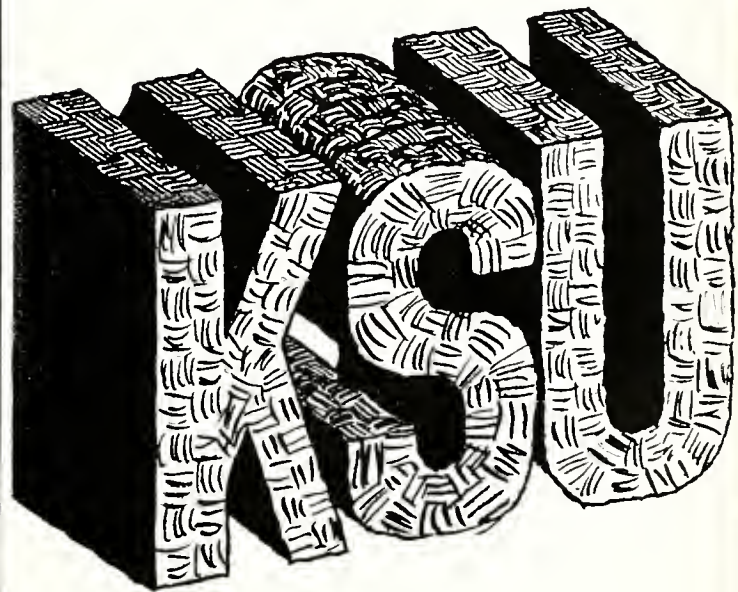

The railroad station, the first glimpse of Kent for many incoming students.

*Photograph by
Paul G. Hulstrand*

President of the University

Dr. George A. Bowman





The Atrium, looking toward Will's gymnasium, on a quiet Saturday afternoon.



Deans

Dean of Women

Ada V. Hyatt

Dean of Men

Raymond E. Manchester



Dean of Education

Robert I. White

Liberal Arts

John Reed Spicer

Business Administration

Arden L. Allyn



Summer School and Extension

Clayton M. Schindler

Graduate School

Raymond M. Clark



The treasurer's office. Fees paid, checks made out, money loaned.



Registrar's office. Add a class, drop it, marks recorded, students accepted.

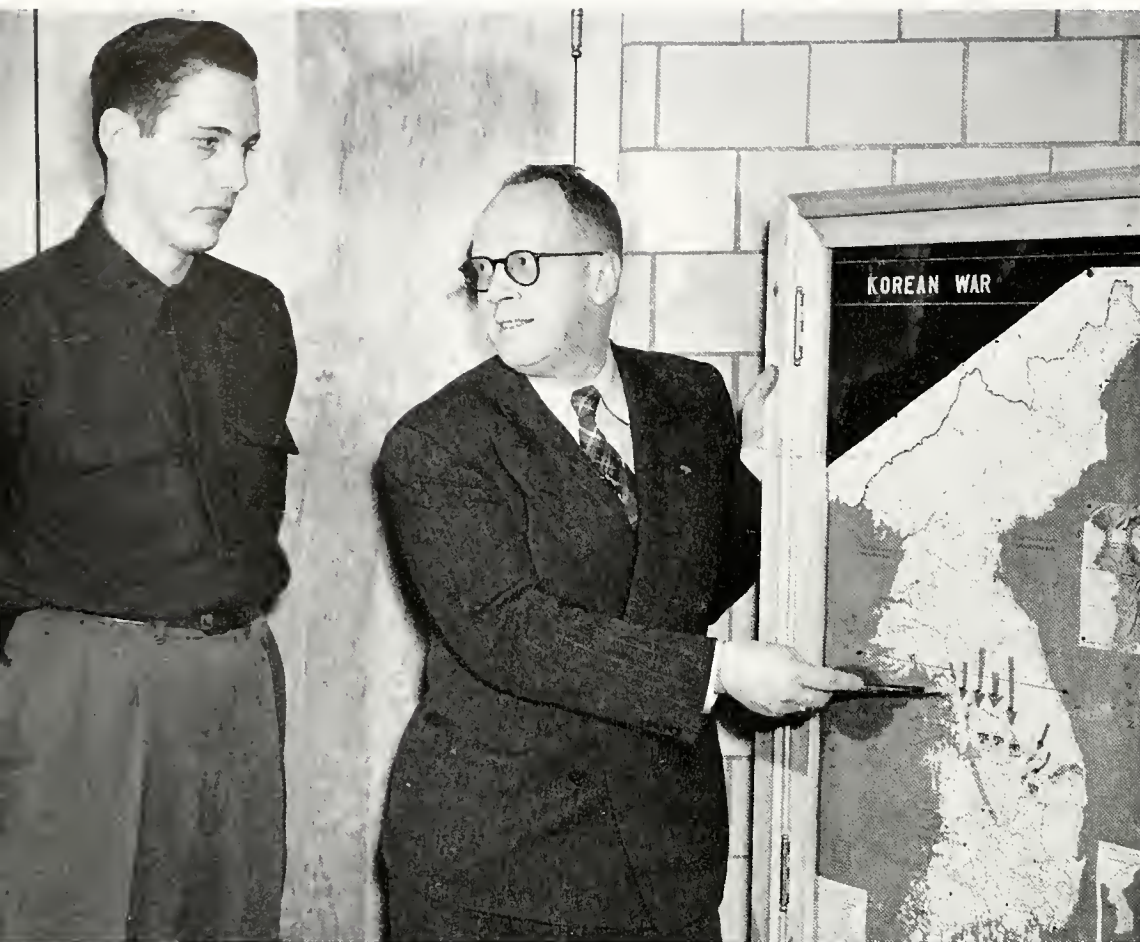

Professor Hallock F. Raup, head of the geography department, points out the progress of the Korean war on a map in the student union.



Clayton M. Schindler, director of summer school and extension; Henry O. Ford, B.A. professor; and George Bowers of the industrial arts department listen to Jess E. Powers, assistant professor of vocational education explain one of his pet theories at lunch time.

Faculty

Dr. Marvin R. Koller and Oscar Ritchie, sociology department, and Dr. John D. Popa, history, match coins to pay for Hub coffee.



Prof. Eric Griebeling, English, helps Europe Panteli and Leo Damore over a few rough spots in their writing course.



Prof. Dario Politella pays counter girl Lois Edmunds as Prof. William Fisher and Prof. William Taylor, all journalism, look on.



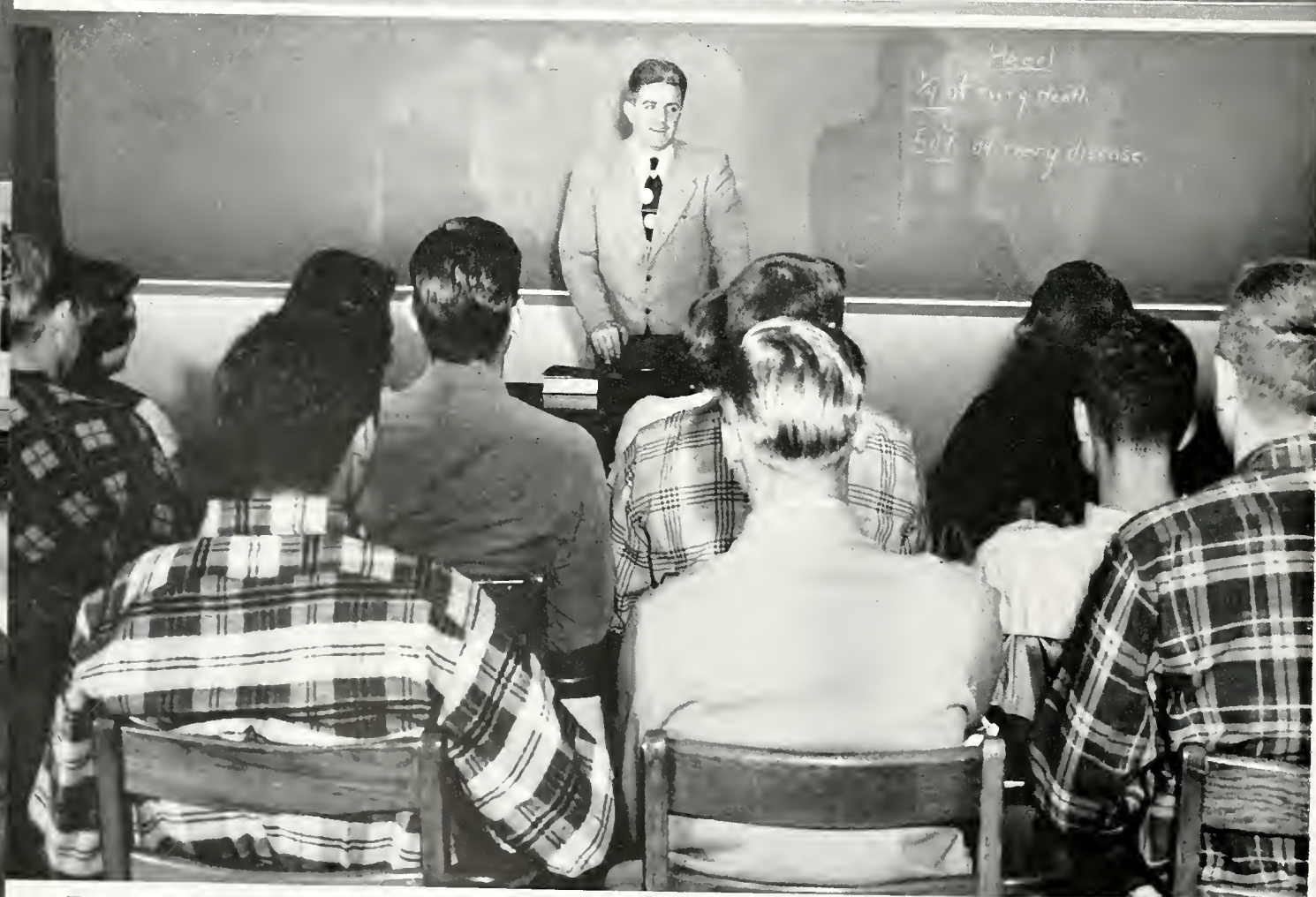

Top: Alberto Pamies, Spanish professor, helps Mary McCormick follow the textbook and records.

Bottom: Vic Moore, H.P.E. professor, lectures to one of his classes in the new Men's Physical Education building.

Faculty Salutes



FREN MUSSELMAN, formerly Dean of Summer Session and Extension, devoted 26 years to the University. Since 1924 he has served as extension professor, associate professor, professor of education, and in 1938 became dean. In his 12 years as head of summer school, Dean Musselman saw the total enrollment for these terms exceed 40,000 students. He often said that he regretted that, in his administrative capacity, he lost some of the teacher-student contact. One of the dean's special interests was the entertainment and assembly committees, and he brought such personalities as Alec Templeton, Jan Peerce, Eleanor Steber and Norman Cousins to the campus. He also found time to be active in Kappa Delta Pi, education honorary and the Wesley Foundation.

MICHAEL J. RADOCK, director of public relations, has helped put Kent State University "on the map." When he came to KSU in 1945 the University had only a publicity and news bureau. January 1, 1946 Professor Radock's dream became a reality and the public relations office was established. Since then the PRO has become a vital part of the University. From this office information, news stories, pictures and university bulletins are sent to students, newspapers, parents, faculty members, other colleges and radio stations. Under Mr. Radock's supervision such publications as the faculty bulletin, the *Alumnus*, the parents' bulletin, the *Campus Calendar*, daily news releases, and weekly radio releases have been started, many of them published for the first time. Besides supervising the news bureau and the sports publicity staff, Professor Radock also teaches several classes each quarter.



NINA HUMPHREY has quite a record of service at Kent State University; 38 years of her life have been spent teaching art to students. Miss Humphrey came to Kent in 1913, when the school was in its infancy, to be its lone teacher of art. She remained as head of the department until 1948. Thousands of students remember the infectious sense of humor which brightened their art appreciation and history of art classes. Many students and townspeople have become interested in weaving through Miss Humphrey's enthusiasm in her school weaving classes, private weaving classes and women's weaving groups. Weaving has become more than merely a hobby with Miss Humphrey; she has won prizes for her work at Akron Art Institute salons. Jolly and good-natured, she has spent her life encouraging student interest in the fine arts.





Campus Scenes

With a serenity all its own, the University is here displayed as our photographers saw it in the year 1951. In years to come, it will be these scenes that will bring a touch of nostalgia to the old grad on Homecoming Day. Memories of warm Spring days on the campus talking to a pretty co-ed will intermingle with shivered thoughts of the "big snow."

Remembrances of long autumn walks in the sparkling Ohio air will come back, and conversation will stop for an instant as a memory threads its way among our thoughts. Then, it's lost, and only the afterglow of four years of study and frolic remains as a pleasant well-remembered period in our lives.

P. 18	Cliney
P. 19	Priest
P. 20	Cliney
P. 21	Cliney
P. 22	Butler
P. 23	Hooper
P. 24	Moscatti
P. 25	Swaney
P. 26	Moscatti

















Memorial Stadium

Memorial Stadium is dedicated to "the memory of the five score students of the University who gave their lives in World War II."

Dedication of the University Memorial Stadium on October 14, 1950, brought to a climax a drive for funds which began in 1947 by a committee of alumni, students, faculty and townspeople. In two years the committee raised approximately \$60,000 with the hope that the first section of permanent seats would eventually be part of a horseshoe stadium.

At ceremonies prior to and during the game with Marietta College, the stadium became an official part of the University. Participating in the dedication ceremonies were the University R. O. T. C. and the University band. The dedication prayer was offered by the Rev. Charles V. Ireland. Speakers during the half-time program included Dean Raymond E. Manchester, chairman of the dedication program; Melvern W. Randels, president of the alumni association; Martin L. Davey, Jr., general chairman of the Memorial Stadium committee, and President George A. Bowman.

The new stadium provides accommodations for 5,600 persons. Topping the structure is a press box, which will accommodate 22 members of the press, and three booths for radio and television. Space below the stadium seats is available for concession stands, public rest rooms and a storage room. Construction on the new stadium was begun in the spring of 1950.

Memorial Stadium just prior to the formal dedication.

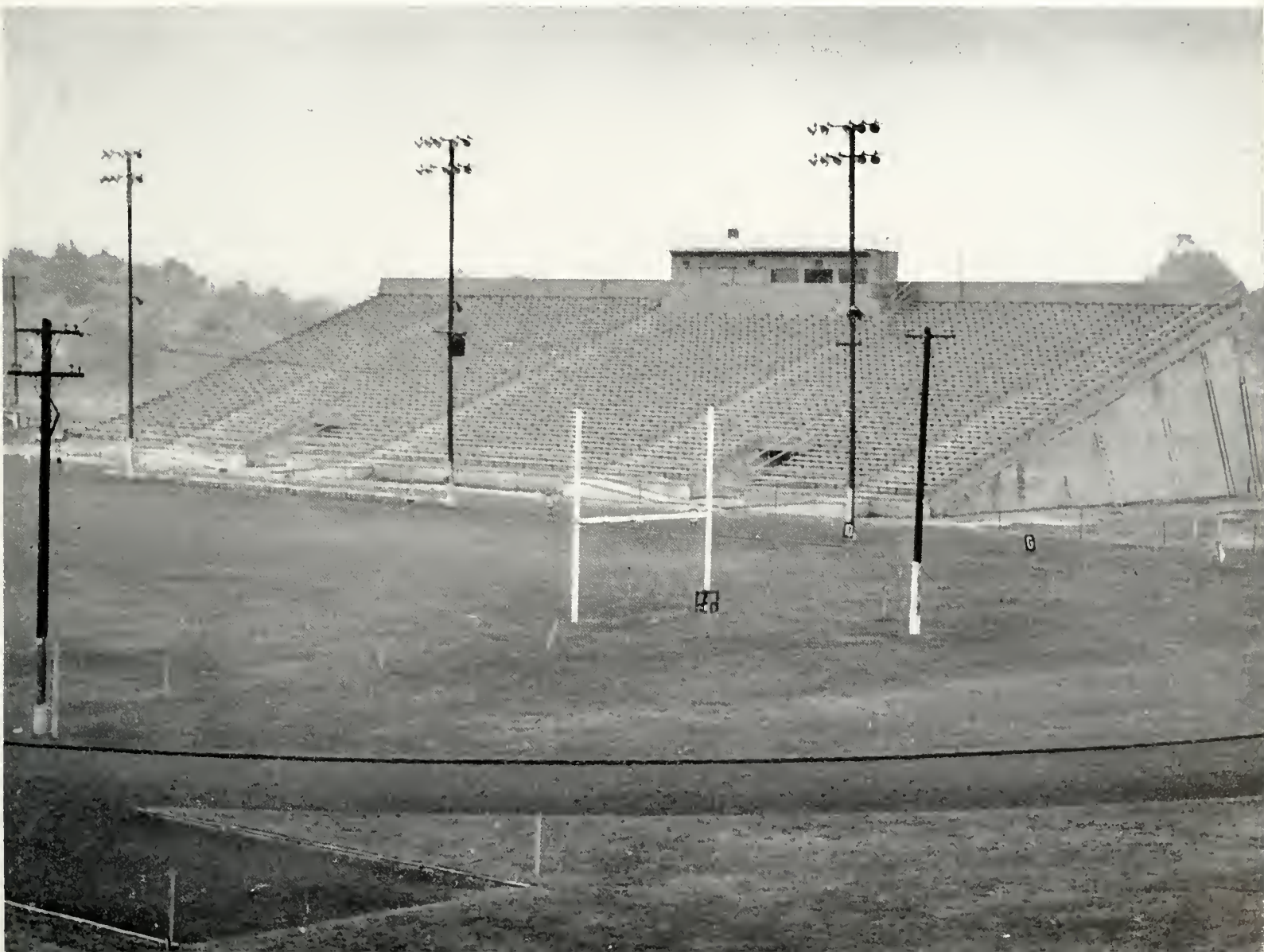



Physical Education Building

Pride of male University students is the new Men's Physical Education building, rated as one of the finest in the entire country.

First occupied October 1, and dedicated December 2, 1950, the gym was built at a cost of approximately \$1,330,000. The east side of the building houses varsity athletics while the physical education activities are carried on largely on the west side.

Some 10,000 persons can be accommodated comfortably in the main gym, which provides a regulation basketball floor and three cross courts. The floor is lined for tennis, volleyball and badminton, with fittings for gymnastic equipment.

A six-lane Olympic size swimming pool is separated from the gym by electrically-operated aluminum doors. For swimming meets, the doors are opened, and sections of rollaway seats are moved near the pool to provide seats for 1,000 spectators.

Four large lobbies, each with ticket offices, rest rooms and telephone booths; offices for varsity athletics and an equipment room are on the main floor along with lecture rooms, physical education offices, a receiving room, an intramural room, a dressing room for instructors, two shower rooms, and an office next to the pool.

On the second floor are the locker and shower rooms for KSU varsity squads and visiting teams, a training room and office, coaches dressing room, three handball courts, four shower rooms, a corrective gym, lockers for physical education classes and storage rooms.

A special feature along the corridors is the Kent State University Athletic Hall of Fame where "Golden Flash" men from the past to the present are pictured.

Upper: The basketball court.

Lower left: A view of the swimming pool.

Lower right: Trainer "Doc" Keefe works on George Fulton as Jim Cuppy looks on.



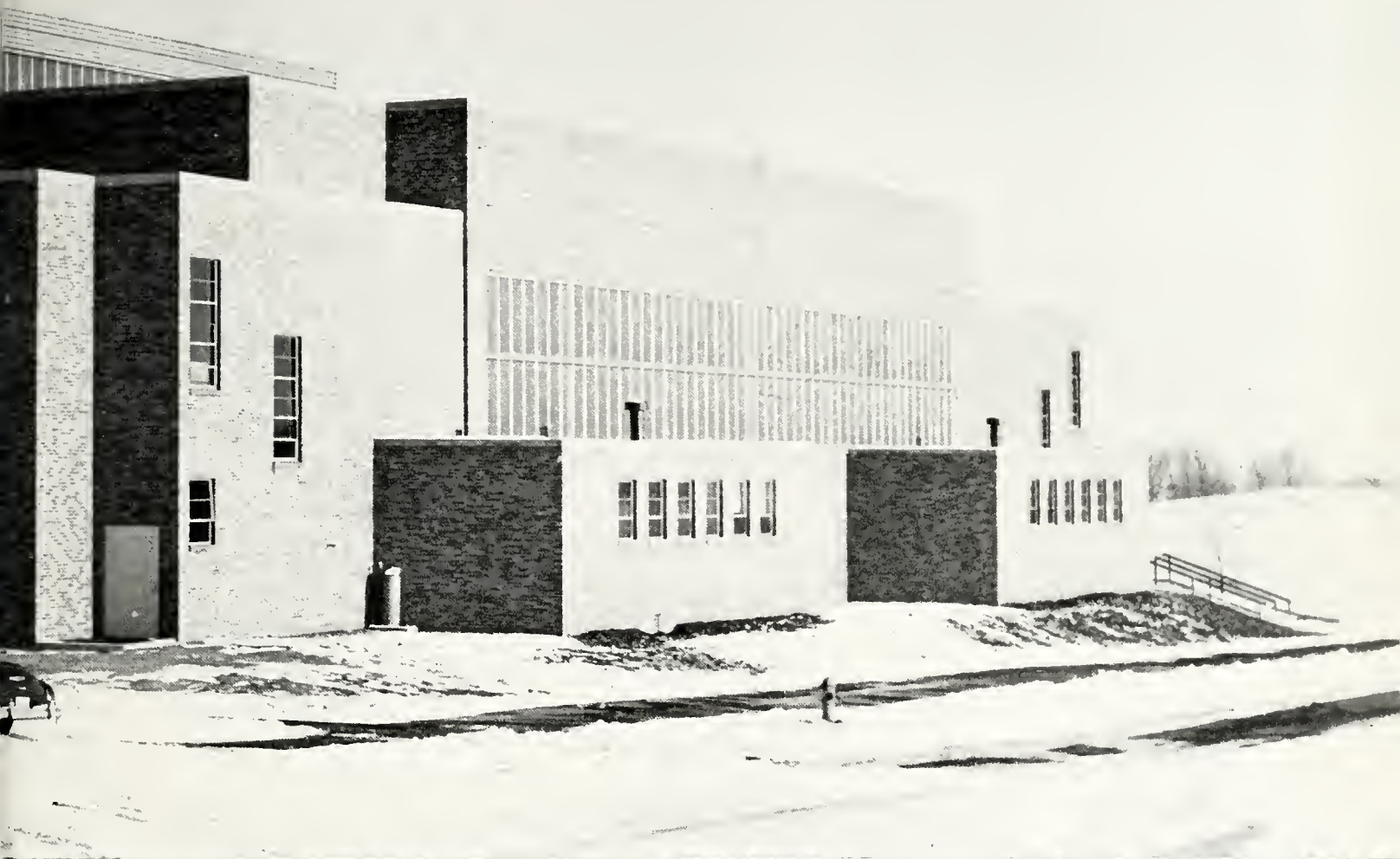

The art display gallery in the Practical Arts building.



Some of the new lathes in the machine shop.

Arts Building

Completion of the new Arts Building marks the fifth such unit to be added to the university's building and expansion program.

Erected at a cost of \$790,000, the completely modern and attractive building is called by many "the embodiment of the latest in scientific and architectural design". The first classes were held in the new structure winter quarter.

A special feature of the building is the saw-tooth type roof, which provides the maximum amount of light for shops and studios. Each studio is illuminated by indirect lighting and has one wall of floor-to-ceiling windows. Most of the shop equipment was transferred from the old industrial arts shop.

A dust collector was added to the woodworking shop.

Included on the first floor of the building are offices for the faculty of the art and industrial arts departments, art gallery, sculpture room, two painting studios, a library reference room, a general metal shop, machine shop, ceramics shop, aeronautics and woodworking shops, and a 200 seat lecture room.

The second level contains drafting rooms for architecture, lettering and graphic arts, rooms for art education classes, a commercial art room, and two painting studios.

Construction of the new Arts building was completed in fifteen months. No definite plans have been made for dedication of the building.

A student artist paints the view from the new Arts building, while the building itself get a grooming.





Activities

Student Government	36
Publications	42
Dormitories	44
Music	51



The refreshment line at a Stopher hall party.

Photograph by
William Sitler



*First Row: Marilyn Beifuss, R. J. Beeker, Jan McGarr and Avis Pinney.
Second Row: Ray Bragiel, Connie Alter, Joan O'Hara, Kitty Brazier and Stan Bober.*

Student Council

Staggered at the first part of the school year by criticism from all sides, Student Council orderly investigated itself, appointed committees, and governed to gain the respect of the entire student body.

Allocations committee in charge of distributing funds for university activities, was expanded by the addition of four faculty members to the five student members. The student members were Dave Brand, Ty Merriman, Frank Kelly, Paul Bringman, and Colleen Messmore. Parker Voll replaced Ty Merriman later in the year. All University budgets were cut because of the decreased enrollment.

Council also initiated a policy of investigation of point averages by each individual. During the course of the year four high-ranking Council members resigned. Bill D'Alexander was succeeded by Virginia Vaughn as president. Harry Moldovan was elected vice-president. Ron Rice and Carl Vivani also resigned.

Investigation of the Publications Policy committee showed that only one of the four members was a journalism major. This committee interviews and decides on all *Stater* and *Burr* editors. Council decided to interview all applicants for this committee before approving their appointment.

Ninety-three candidates filed petitions for the December Council and class elections. A comparatively large turnout, 1,164 voters, elected 24 Blue-Gold representatives, 3 NuK, and 1 Independent.



*Marilyn Hayes, secretary; Ginny Vaughn, president.
Sandy Weiss, treasurer; Harry Moldovan, vice-president.*

Booster Club

On the eve of all home football games the campus glittered with flickering torches carried by members of the Booster club. The brisk fall air was full of fight songs and a troop of students snaking along behind a band laden truck.

These rallies were just a few of the functions of the Booster club. Two dances were held during the fall quarter in an attempt to raise money for the band and for a scholarship given to a freshman athlete.

From its beginning as a small group in 1946-47, the club has increased to an organization of 1500 members. The chief function is to promote school spirit and athletics at the University. It also serves as a middle man between the University and the Downtown Booster club.

Other activities during the year aided the cheerleaders. The club printed cheers and the alma mater and distributed them at the football games to enable unfamiliar freshmen to learn the cheers. Also in cooperation with the athletic department, the club bought the cheerleaders new uniforms.



Top, First Row: Sandy-Jo Kohls, secretary; Bill Detwiler, president.

Second Row: Bill Kleber, treasurer; Jim Andrews, vice-president.

Center, First Row: Ann Dornback, Carolyn Austin, Fran Sell, Kay Robinson, Millie Kozar, Lou Kaupinen, Marlene Hamblin.

Second Row: Valerie Stackhouse, Bill Wilde, Raymond Hook, John Berea, Sheldon Portman, Carl Tyler, Don Dornback, Bob Stephin, Nancy Bening.

Bottom, First Row: Barbara Spangler, Marilyn Carroll, Betty Brauer, Joe Rex Nisbett, Paul Spencer, Marilyn Mills.

Second Row: Jeff Barnard, Bob Kotis, Jack Conroy, Edward Core, Julius Passalacqua, Ron Reese, Ray Bliss, Howie Wilson, Don Fessenmeyer.



Men's Union



*First Row: Harry Moldovan, secretary; Carl Nagle, president.
Second Row: Jerry McFadden, treasurer; Don Friedman, vice-president.*

Having made great reorganization strides since the male-less days of the last war, Men's Union continued its policy of growing strong during the past year.

Of the twenty members, four are elected from each class. Four officers, acting as an adhesive to bind the organization together, complete the group.

Strictly a service organization, the Union strives to make the male student a well-integrated individual. One of its most successful programs of this type has been the annual beard-growing contest. Bringing out the beast in each man, the contest is held during the spring quarter.

A number of varied activities decorate the calendar. In October, MU celebrated the opening of the new football stadium by sponsoring a free all-university dance. Later in the football season they aired the Kent-New Hampshire game over WKSU-FM.

To promote closer cooperation among the different campus groups, MU sponsors a President's banquet, which brings together the male executive heads of all organizations.

Graduating men are annually invited to attend a senior banquet given by Men's Union free of charge.



*First Row: Ed Morgan, Jerry McFadden, Larry McClain, Ralph Ehrenberg.
Second Row: Carl Nagle, Don Friedman, Glenn Frazee, Jerry Frazier, James Lelner.*



*First Row: Roseann Minchak, Europe Panteli, Priscilla Thompson, Alyce Godfay, Betsy Wooddell.
Second Row: Nancy Nilbock, Nancy Martin, Libby Robinson, Pat Long, Lorie Postlethwaite.*

Women's League

Problems of every description concerning women are handled by the Women's League, organized in 1923. Whatever the difficulty may be, every Kent coed, as a member of Women's League, can find the answer.

Women are elected to offices each year on the executive board, which is the functioning section of the league. The legislative function of the executive board is to pass, revise, and formulate rules pertaining to the activities of University women.

The league's constitution now provides for seventeen members, including a president, a first and second vice-president, the Dean of Women, publicity chairman, Student Court chairman, vice-presidents from the women's dormitories, commuters and local resident students representative. Additional members come from the Off-Campus Women's club, the off-campus house presidents, the Women's Athletic Association, Student Council, Pan-Hellenic, YWCA, and the Big-Little Sister council.

Realizing that hard and fast rules cannot be made to apply to all students, the league established Student Court to rule on exceptional cases. Together with Women's League and other governing bodies, Student Court has set up standards to be followed by all University women.

Socially, the league sponsors the Big-Little Sister tea, held each fall quarter for the purpose of acquainting the freshmen. Each year a banquet is given in honor of the senior women as part of the social program.



Advisor Dean Ada V. Hyatt with some of the girls.



Top Left: Mr. John C. Weiser adjusts a control. Top Right: Gene Mekler at the mike during his disk-jockey show. Bottom: Tony Carmello, station engineer, prepares to spin a disk.

WKSU-FM

On September 18, 1950, a small radio antenna perched high above Kent hall beamed to the outside world the "Community Voice of Kent State University". On that day another chapter was written in the story of University radio broadcasting.

Today the voice of WKSU-FM can be heard in an area of approximately 15 square miles. Striving to inform and entertain its listeners, this station thrives on a well balanced diet of programs ranging from music to religion.

The station is entirely student staffed and student operated. Walton D. Clarke and John C. Weiser act as faculty supervisors of radio activity. In their hands lies the responsibility for the business and financial operation of the station.

WKSU-FM is a broadcasting station, not a training center. Actual radio experience for those who do not work on the station can be gained at WAKR in Akron, where on Saturday mornings from 9:15-9:30, dramatic programs are presented by KSU students. These programs are student written, directed and acted.

WKSU-FM regularly broadcasts five days a week from noon to 2 P. M. and from 5 to 8 P. M. Saturday broadcasts are confined to athletic events and other occurrences of special interest.

The estimated yearly cost of operating the station is in the neighborhood of \$3,000.

The station can boast of equipment which is second to none. There are two broadcasting studios and one master control room. The smallest of the studios is referred to as the announcing studio while the larger one is called the auditorium studio.

The latest addition to the station is a Lang-Worth transcription library. This outfit with its 16 inch discs facilitates the broadcasts of recorded musical shows.

Seven broadcasting microphones adorn the studios of WKSU-FM. Also included in the "assets department" are record filing cabinets. Each record is preserved with its own individual jacket. Among the most highly prized possessions of the studio is the tape recording equipment.

The operations of this station are rigidly supervised by the Federal Communications Commission.



Jerry Lettowsky checks the transcription library.



Prof. Walton Clarke inspects the antenna.



Editor John Koshar, Managing Editor George Way, Publications Advisor Dario Politella in conference.

Daily Kent

Fall

Directed by Editor John Koshar, the *Daily Kent Stater* of the fall quarter led the attack on the illegal seating of members of student council. Koshar's scathing editorials and overall work in this campaign proved that he was worthy of the American Newspaper Guild trophy which he won in 1950.

Business Manager Guy Shelley provided the funds for the paper and directed the work of Ass't Business Manager Parker Voll and Advertising Manager Kenyon Hottell. Circulation, advertising, both local and national, and printing contracts occupied most of the time of these men.

Managing Editor George Way was second in command to Koshar and handled much of the University news, while Vera Woodburn spent much of her time in the slot at the copy desk as copy editor.

News about rent control and housing problems which affected students was handled by John Fowler, public affairs reporter.

Gene Alexander covered sports for the fall, which consisted mostly of football games and intramural news. Pictures were taken by Chief Photographer Bill Samaras and Picture Editor Bob McMaken.



On the business side of the Stater, Bill King checks with Vince Sauer while Ron Ineman checks the files. Ken Hottell writes bills while Guy Shelley checks a phone call with Parker Voll. J. Allen Slaby and Jim Andrews select new ad designs.



Jean Hannum, John Burdock, Fred Blankenship, Phyllis Slac's, Bud Williams, Don Friedman and Priscilla Thompson around the copy desk.

Stater

Winter

The winter quarter produced a steady, consistent paper under the leadership of Hal Simmonds.

Featuring more news of interest from other colleges around the country, the staff utilized the International News Service wire in the public relations office.

The threat of the draft occupied much of the conversation time of the students and the Stater followed suit by publishing editorials, features and inquiring reporter articles, and Washington news.

Sports, especially basketball, took up a great deal of space also. The basketball team, plus the other sports were covered by Sports Editor Joe Durbin and assistant Ernie Mazza.

Parker Voll moved up to the position of business manager, with Ken Hottell as his assistant. Jo Harper was advertising manager. This group and their staff handled the accounts of everybody, from the Brady to Batten, Barton, Durstine and Osborne.

One of the consequences of the draft threat was the increased prominence of female staff members. Those holding leading editorial positions were Merge Choate, Gloria Donnelly, Pat Long, Ann Chamberlain and Phyllis Slack.



Business Manager Parker Voll, Managing Editor Gene Alexander and Editor Hal Simmonds in conference.



Anne Chamberlin, Pat Long, Gloria Donnelly and Marge Choate make up the society and feature staff, while Ernest Mazza and Joe Durbin are the sports staff.



Photographs are taken by Joe Klosterman, Bill Samaras, Bob McMaken, Norman Salem and Don Neapolitan.

Dorm Exteriors

Way back then we were called Kent Normal college and more women than men attended classes, the administration recognized the need in 1911 of dormitory space.

On May 31, 1911 the Ohio Legislature approved \$100,000 to be used in the construction of the first dormitory on the campus. Lowry hall, completed late in 1912, was named for the chairman of the legislative board.

As enrollment increased, more dormitories were needed. Following approval of bids for the construction of Lowry and Merrill hall, the state legislature on October 19, 1911 voted funds for Moulton hall and the Administration building. Moulton nestles on a sloping hill with the beauty of the campus in front of it. The

ball was named for the then president of the board of trustees, E. F. Moulton.

The last women's dormitory to be built was Engleman hall in 1937. Built in the form of a huge "W", Engleman was recently connected by a passageway to the Student Union. It was named in honor of J. O. Engleman, president of the university from 1928 to 1938.

Stopher hall, the only permanent men's dormitory, received its first occupants in the fall quarter of 1949. It is the first of four new men's dormitories to be built on the hill in the back campus. Erected at a cost of \$850,000, it was named in honor of Emmet C. Stopher, former faculty member and registrar. Terrace Lodge provides temporary living quarters for many men.

*Bottom: Engleman hall, for upperclass women.
Top: Moulton hall, home of frosh co-eds.*



*Bottom: Stopher hall, only permanent men's dorm.
Top: Lowry hall, where the soph women live.*



Jeanne Murphy, fire warden; Sally Pyers, secretary; Joyce Reed, president; Roseann Minchak, vice-president; Shirley Fox, treasurer; Dorothy Theodore, social chairman.

Lowry Hall

Reading the Sunday papers are these Lowry girls.



"Grandmother" of all the dormitories is Lowry Hall, home for 135 coeds. Aware that their university home was the first to be built on campus, these women were determined that the dust of old age would not cover their social ledger.

Starting the social wheel spinning, Lowry girls made elaborate preparations for the Christmas open house. The effort was well spent as guests approvingly observed interior and exterior decorations of the dorm.

The long known, but little seen ghosts and goblins of Lowry Hall made their appearance at the Halloween talent night. Good things to eat were the orders for the night, as other talented residents entertained with cleverly devised skits.

Jeans and sloppy shirts were abandoned for a short while in February. Femininity was emphasized as the Lowry girls held their annual formal in the Union ball-room on March 30.



*Stopher hall council members are: First Row: Eric Wolfe, Ward Scott, Ray Anderson, Len Dockus, John Ballenger, Charles Nairn, Jack Butler and Hayes Kelley.
Second Row: LeRoy Wilden, Dick Pope, James Connolly, Ray Grabowski, Norman Overly, Jim Butler, Len Pohlod, Bill Douglas, James Linhart.*

Stopher Hall

*First Row: Ben Strange, vice-president; Steve Bizic, president.
Second Row: Art Reed, secretary; Robert Singhaus, advisor; Ken Zorge, treasurer.*



Stopher Hall, representing the largest organized group male residents, has tried its hand at becoming social and has added much to the campus social calendar.

The modern cafeteria has served its part also. After the trays and dishes were cleared off the tables, the cafeteria often assumed a different role. Tables were moved and chairs were pushed aside to make room for couples dancing to the music of the latest records.

Originated by Steve Bizic, the Stopher Hall Christmas party for underprivileged children in Kent has become an annual event. The children are fed and presented gifts, bought with contributions from all of the dormitories.

Intra-mural and inter-dorm athletics also play a part in the life of a Stopher resident. Football, basketball and softball teams are regularly entered in intra-mural competition. This interest resulted in the winning combination of John and Len Pohlod in the 1950 Independent Rowboat Regatta.

Other activities included competition in the Penny Carnival and the Song fest.



Moulton officers are: First Row: Grace Jean Fulmer, social chairman; Mrs. Eleanor Lallance, head resident; Lois Steffen, president; Marilyn Schaefer, fire warden. Second Row: Maxine Shingler, treasurer; Ann Lee, secretary; Irma Winke, fire warden; Margaret Zeph, social chairman; Lore Wicke, W.A.A. representative.

Moulton Hall

Desk girl Janice Pillsbury helps Thelma Dewalt sign in.

In the glow of burning candles, new officers were installed at Moulton Hall in November to commence the socially important part of the school year.

December was a big month for most of the occupants as many worked on decorating the dorm and erecting a ceiling-high Christmas tree. The evening's entertainment was completed when Santa Claus appeared to bestow his greetings.

Another traditional Yuletide event at Moulton is the caroling work of twenty-five music majors. This talented group visited special homes singing favorite hymns of the Christmas season.

Exactly one month after the January Winter Formal, activity turned to the Sweetheart Valentine party. A week before the party, Moulton girls lavished a "secret sweetheart" with gifts and kindnesses. The identity of the sweetheart was not discovered until February 14.

Moulton residents displayed originality in their Homecoming decorations, and competed for the Independent trophy in Campus Day festivities.





Mrs. Mary McCampbell, house resident; Lorie Postlethwaite, vice-president; Betty Mercer, social chairman; Pat Hooper, social chairman; Thelma Petno, treasurer; Gloria Donnelly, president.

Engleman Hall

Some of the girls watch TV.

The newest of the women's dorms, Engleman hall is named for a former president of the university. Over 200 senior women are housed in its "W" shape which is connected by a passageway to the student Union where the Engleman cafeteria is located.

The upperclass women are housed in singles, doubles, and quads off eight hallways leading from the central lounge and reception room. Kitchenettes and laundry facilities help provide a better living for the women.

Engleman Hall is organized with house officers guiding it through social and disciplinary matters. Gloria Donnelly served as president, Lorie Postlethwaite was vice president, Thelma Petno kept the books as treasurer, and Betty Mercer and Pat Hooper directed the social activities.

Activities included Homecoming decorations, Penny Carnival, Pork Barrel, Campus Day float, open houses, dances, parties and the annual Engleman formal.





First Row: Ted Chernak, treasurer; Tom Drouillard, vice-president; Dean Raymond Manchester, advisor; Guy Shelly, president; Danny Miller, secretary.

Second Row: John Collins, Dick Rice, Andy Mangione, Frank Ostrowski, Dave Brand, Mike Lencnski, Art Friedman, Gene Mekler, Bill Reppa, Vince Herst, Sandy Weiss.

Blue Key

Blue Key, a national honor fraternity, is not just for the scholar, not just for the leader, but for men who are both, and participate in numerous activities. Founded locally in 1933, Blue Key has three basic principles upon which membership is granted, scholarship, character, and leadership and ability.

The organization is composed of independent and Greek leaders on campus and serves as an adjunct to the University. Its purpose is to perpetuate the belief of God, stimulate an ambition for attainment, and study student problems and student life to further the best interests of both the student and the institution.

This year the fraternity took part in several activities beyond their usual work. They were one of the leaders behind the World Student Service Fund drive and they directed the Freedom Bell signature campaign.

Annually, they co-sponsor with Cardinal Key, the Penny Carnival, one of the leading events of the winter quarter. Also, they publish the Student Directory. This directory is one of the most used booklets of information on the entire campus. Numerous organizations use it for reference and numerous men use it for date information.

Blue Key also awards an annual scholarship to a student at the University.

Present officers are Guy Shelley, president; Tom Drouillard, vice-president; Dan Miller, secretary; and Ted Chernak, treasurer. Members for the organization are tapped in the fall and the spring after making application.



*First Row: Margery Boni, Barbara A. Miller, Gerry Carroll, Marty Kinnamon, Marilyn Hayes, Cid Dettor.
Second Row: Alyce Godfray, Ruth Paul, Rae Jean Beeker, Libby Robinson, Shirley Robinson, Marian Karantanes.
Third Row: Pat Shoaff, Norma Remmy, LaVerne Rand, Pat Long, Lisbeth Overstreet, Jane King, Priscilla Thompson.*

Cardinal Key

A desire to serve the university is the chief purpose of Cardinal Key, a national service honorary for women. Composed of women of varied interests, this organization is one of the leaders at the university.

Cardinal Key, in all of its work and activities, strives toward prudence, justice, temperance, and fortitude.

Several of the leading University traditions are sponsored by the Cardinalites. Along with Blue Key, they sponsor the Penny Carnival and Campus Day and devote much time to making this day a success.

In order to provide parents an opportunity to meet with each other, the group organized Family Day. On this day parents are in just as much evidence as are students.

Cardinal Key also sells campus scene Christmas cards each year. These cards contain a picture of the campus along with the usual holiday greeting. They also sponsor an Easter egg hunt for the children of Kent.

At the end of the year on Scholarship day, Cardinal Key gives a trophy to the outstanding woman graduate of the year.

To qualify for membership in Cardinal Key a woman should have high scholarship, be active in several campus organizations, and be of high character.

First Row: Gerry Carroll, secretary; Libby Robinson, president; Marian Karantanes, vice-president.

Second Row: Rae Jean Beeker, publicity chairman; Margery Boni, treasurer; Lisbeth Overstreet, corresponding secretary; LaVerne Rand, historian.



Concert Band

During the fall of 1938 the first women's band was organized as a concert band. It played for the annual homecoming play during the fall term, and gave a joint concert with the men's band in the winter quarter.

The women and men have their own officers and maintain their own individuality during the football season. However they combine throughout the winter and spring quarters to form an 80-piece concert band.

Individual meetings for the men and women are held weekly during the concert season for rehearsal and business. Acting as two independent groups, the bands rehearse inside and drill occasionally outside in preparation for the spring quarter Campus day. During the Campus day celebration they play together as a concert band for an outdoor concert and later in the day are split up as separate bands to march in the all-University parade.

The concert band is a well balanced musical organiza-

tion under the direction of Professor Roy D. Metcalf. Each year three formal concerts are presented on Campus. One of the outstanding compositions that has been presented is the complete Fauchet symphony Suite in E flat.

In addition to giving concerts in northeastern Ohio cities throughout the year, the concert band dedicates one concert annually to the high school musicians in this section of the state. The concert band plays the required high school state contest numbers during this concert.

Television appearances were made on WEWS in Cleveland.

Officers for the Women's band are: Alice J. Hoover, president; Adelaine Metcalf, vice president; Virginia Shively, secretary; and Wilma Ellenberger, treasurer.

In the Men's band the officers are: Roland Gamble, president; Ray Bliss, vice president; Gerald Dallesandro, secretary and Myron Doyle, treasurer.



KSU Concert Band Members

Agresta, Elio C.

Barocki, David
Bauer, Eloise Wilson
Bliss, Raymond
Bowen, Gaiel Yvonne
Bowers, Charles Stanley
Brady, Tom E.
Brock, Barbara Jean
Braham, Margaret Luella
Byrne, Arlan Lee

Carpenter, Donald E.
Cook, Joyce E.
Crosen, Dorothy Marie
Cunningham, John Edward
Cunningham, John Dale

Dallesandro, Gerald Raymond
Derks, Miriam Ann
Dodenhoff, Alfred E.
Dute, Eleanor Jean

Eckart, Harold Milton
Espinosa, Amelia

Fishburn, Bonnie
Floyd, William Cecil
Frease, Allan Harry
Fritchley, Jean

Gamble, Roland E.
Girton, Leslie
Glorioso, Joseph Robert
Goodman, Carolyn
Grant, Margaret Lou
Green, Ruth Elenor
Gulyban, Irene Louise

Hammack, Liane Irene
Hanson, Helen
Hoover, Alice Jane

Johnson, Eldred Dean
Jones, Delphia Ann

Klein, Donna Jean
Kokum, Thomas Mathew
Koyle, Myron R.
Knouff, Edith Evelyn

Larrick, Allen W.
Lewis, Roy R.
Long, William Samuel
Lucien, Ronald Gene

McCormick, Martha Lucille
McGrail, Kathryn E.
McMillen, Lee C.
Malone, Robert Allan
Maxwell, J. Glenn
Meck, James A.
Meli, Albert Michael
Metcalf, Adelaine D.
Miller, Rolland S.
Morgan, Charmaine
Morris, Patricia F.

Nohejl, Joseph James

Peat, Martha Ruth
Phillips, Mary Ann
Pittenger, Thomas Allan

Ramsayer, Doris Kay
Rausch, Patricia Ann

Scheible, Ruth Anne
Schlaeppli, Henry F.
Seppelin, Tom
Shively, Virginia Lee
Shutt, Constance Jean
Siennicki, Helen T.
Sickels, Earle F.
Slater, Nancy Jaye
Stebbins, Thomas Atkinson Jr.
Stone, Frances Jeanne
Striegel, Melvin Earl
Swain, Frank L.
Upson, Jack Albert

Warthen, Charles Robert
Wawrin, Helen
Wood, Margaret Grace
Woodell, Betsy Ann

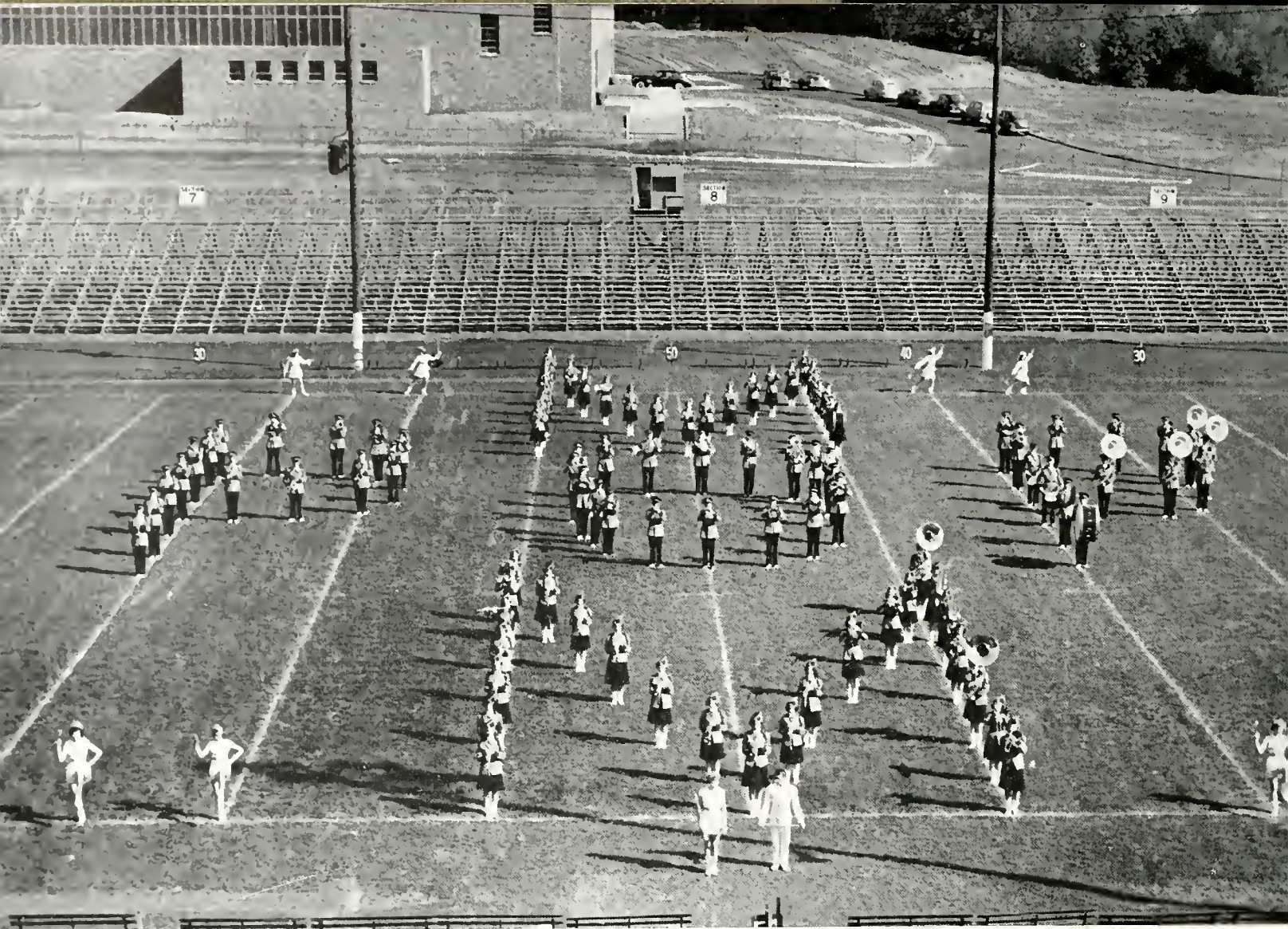

Marching Band

Women

Ansevin, Lillie
 Bail, Mary Lou
 Baker, Marilyn
 Bauer, Eloise
 Barkholder, Ruth
 Bowen, Gainel
 Brock, Barbara
 Clark, Shirley
 Conkle, Joyce
 Cook, Joyce
 Crosen, Dorothy
 Derks, Miriam
 Dute, Eleanor
 Dyer, Charlotte
 Dyrdek, Pauline
 Ellenberger, Wilma
 Espinosa, Amelia
 Fritchley, Jean
 Gasser, Mary
 Geltz, Vivian
 Goodman, Carolyn
 Grant, Margaret
 Green, Ruth
 Gulyban, Irene
 Hamblin, Marlene
 Hammack, Liane
 Hanson, Helen
 Hardgrove, Marian
 Holmes, Barbara
 Hoover, Alice

Hurd, Sneann
 Hurst, Mary
 Jeffers, Dorothy
 Jones, Delphia
 Klein, Donna
 Kyle, Arlene
 McCormick, Martha
 McGrail, Kathryn
 Metcalf, Adeline
 Miller, Jane
 Minchak, Roseann
 Morgan, Charmaine
 Peat, Martha
 Phillips, Mary
 Rachel, Rita
 Ramsayer, Doris
 Ransch, Pat
 Rogers, Janet
 Ropar, Sylvia
 Shively, Virginia
 Shutt, Connie
 Siennicki, Helene
 Smith, Joan
 Smith, Norma
 Slater, Nancy
 Wawrin, Helen
 Weller, Mary Alice
 Wise, Nella Jean
 Wood, Margaret
 Woodess, Betsy

Men

Bergstrom, Robert
 Bliss, Raymond
 Borecki, David
 Boettler, Eugene
 Bradfield, William
 Brady, Tom
 Bryne, Arlan
 Carpenter, Donald
 Carter, Donald
 Crumley, John
 Cunningham, John
 Dallesandro, Gerald
 Dodenhoff, Alfred
 Eckart, Harold
 Faucette, William
 Fedorchak, Daniel
 Feigeles, Joe
 Floyd, William
 Frease, Allen
 Gamble, Norman
 Gamble, Roland
 Girton, Leslie
 Glorioso, Joseph
 Hills, Robert
 Jackway, Keith
 Johnson, Eldred
 Kolcum, Thomas
 Koyle, Myron

LaMarsh, James
 Larrick, Allen
 Lewis, Roy
 Long, William
 McCarthy, Donald
 McMillen, Lee
 Malone, Robert
 Maxwell, Glenn
 Meck, James
 Melfi, Albert
 Moga, Jack
 Mottice, Homer
 Nohejl, Joseph
 Peacock, Don
 Peterson, Louis
 Pittenger, Thomas
 Sayre, William
 Schlaepfi, Henry
 Sepplin, Thomas
 Shick, Jackie
 Sickels, Earle
 Stebbins, Thomas
 Stenroos, George
 Striegel, Melvin
 Wallach, Arthur
 Warthen, Charles
 Webner, Rodney
 Williamson, Robert
 Woods, Robert

Civic Orchestra

From an obscure beginning in 1938, the Kent Civic Orchestra has expanded from year to year to an extent that today it is recognized as one of the outstanding musical groups in the vicinity. Organizer and director was Kenneth Byler, now with the Lawrence Conservatory College of Music in Wisconsin.

When first organized, the orchestra was composed chiefly of players from the Kent community environs. To this nucleus, there was added from time to time University students. Since the war, the organization has not been reactivated as such, but a large number of its former members have joined forces with students from the university. Holding weekly rehearsals, they have adopted the name of the Kent State University Civic Orchestra.

In recent years they have joined forces with the A Cappella Choir and Chorus in presentations of Handel's "Messiah," and Bach's "St. Matthew Passion play." Coupled with this work, each year several programs are presented featuring the full string orchestra, together with several soloists.

While most of the civic members are amateur players, who engage in instrumental work as a hobby or as a leisure time pursuit, there are also a number of music teachers among the members.

Recently coming under the direction of Louis P. Krch, the current orchestra, though aspiring to symphonic proportions, is limited in part by demands for long rehearsals in preparation for the large and intricate choral presentations. However, the chief difficulty lies in the extreme absence of accomplished string players available in the community area as well as in the student body of the university.

The wind and percussion instruments usually number twenty players, but on occasions these have been increased with other players. Presently the strings consist of eight first violins, six second violins, six viola, three cello, and two bass.



Louis P. Krch, leader of the Civic Orchestra



The Kent State University Civic Orchestra



A Cappella Choir

Caro Carpetyan has again led the A Cappella Choir to the rank of a superior college musical organization achieving the heights of musical interpretation. With a group of 85 students, selected after competitive tryouts, he shaped and molded a body of individuals who act as a unit. The choir was impressed with the notion that the singer should get as much, if not more, out of a song as the audience did.

This group does not remain Kent's exclusive property, but throughout the year travels to local churches, participates in several radio programs, and this spring toured Pennsylvania, New York, New Jersey, and Massachusetts. This year the

choir also sang at the Riverside church, New York city in April.

During the fall quarter, two concert appearances were made, one in the Cleveland Public auditorium in October before a convention crowd of over 10,000 Northeastern Ohio teachers. The other program was presented to the Ohio Music Educators association in Akron, in December.

As in past years, the choir formed the nucleus of the choral forces for the presentation of the annual Messiah program on December 10. Holiday festivities included the presentation of Bach's Oratorio and Bach's St. Matthew Easter passion play.

Sopranos

Amner, Alice
Ansevin, Lillie
Barnes, Lillian
Carey, Colleen
Cross, Mary Ellen
Denovchek, Helen
Elliott, Ruth Ann
Fiocca, Nancy
Fulmer, Marie
Ganas, Connie
Grove, Joanna
Howe, Ruth
Jones, Donna Lou
Lohrman, Jewel
McCann, Marilyn
Meyers, Shirley
Orlikowski, Carol
Pearson, Janet
Petkosek, Barbara
Schlosser, Helen

Sprott, Marjorie
Stephens, Dorothy
Ury, Helene
Whieldon, Marston
Wooddell, Betsy

Tenors

Brown, Jack
Bush, Ralph
Clepea, John
Cooley, Parke
Foulkes, Kent
Grant, George
Hilberg, Carl
Hoffman, John
Irwin, Jack
Keep, James
Patzer, Roland
Rodin, Nicholas
Rush, Wayne
Smith, Robert

Tushar, James
Wilhelm, Paul

Altos

Ackroyd, Cheila
Anderson, Betty
Barrett, Marjorie
Bereit, Eloise
Bienko, Virginia
Cross, Betty Jane
Douglass, Judy
Fasco, Louise
Fogle, Constance
Griffin, June
Horvath, Margaret
Knippenberg, Emmalee
Maske, Mary Ann
Pamelee, Alice
Rice, Janet
Stults, Ann

Taylor, Marjorie
Venninger, Barbara
Wheeler, Joy

Baritones and Basses

Carapetyan, Leon
Charles, Bill
Davis, Neil
Johnson, Dick
Lawson, Bill
Lenser, Vernon
Lothrop, John
McClary, David
Maske, David
Pintchuk, Wilbur
Ramona, Tom
Reed, Addison
Scott, Ward
Stillings, David
Wirth, Dick
Yates, William



Caro Carapetyan directs a rehearsal.

University Chorus

Madrigal Singers

*First Row: Nancy Fiocca, Jewel Lohrman, Connie Ganas, Joanne Grove, Marjorie Barrett, Alice Parmelee, Emmalee Kuippenberg.
Second Row: James Tusher, Paul Wilhelm, Roland Patzer, Tom Ramona, Neil Davis, Leon Carapetyan.*





Editor Murray Campbell



Ted Chernak, Sol P. Baltimore, Prof. Dario Politella, advisor, and Murray Campbell, discuss new Burr policy.

Chestnut Burr 1951



Theodore E. Chernak, business manager



Sol P. Baltimore, associate editor



Edward L. Cliney, pictorial editor

Ted Chernak, Betty Peiffer and Larry Marchesano go over the books.

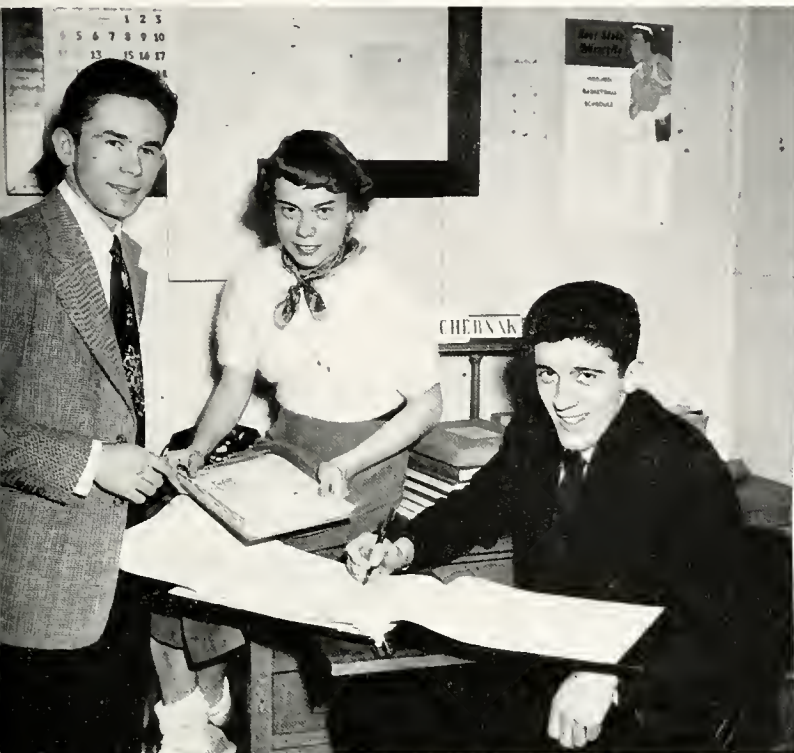

Jim Butler, Jack Stickel and Dick Rice go over a problem.



Ralph Orche, Greek editor; Pat Long, organizations editor; Liz Overstreet, Class editor and production manager; Don Blum, activities editor.



Writers Marilyn Hoyer, Marilyn Beifus, Eleanor Pulsford, Wanda Sult, Evelyn Vaughan.

The Chestnut Burr is published annually by the student body of Kent State University under the authority of the Student Government Association and the University Publication Policy Committee. Five thousand copies are printed and then distributed to all students holding activity cards for the three quarters. Over 1500 pictures and uncounted yards of copy go to the makeup. The quantity of yearbooks printed is greater than any other university in Ohio.

Last year, the Chestnut Burr was granted a First Class Honor rating by the judging of the National Scholastic Press association in colleges of over 5000 students with a letter press yearbook.

This edition of the Chestnut Burr began back in March, 1950 when the Publications Policy committee met to determine who would be the new editor and the new business manager of the Chestnut Burr. In April, 1950 MURRAY CAMPBELL was chosen to serve as the editor and THEODORE E. CHERNAK was chosen as the business manager.

Work was begun in the spring quarter of 1950 by the business staff as contract applicants for the printing, engraving and covering the book were interviewed. Bids were received, decided upon, and contracts were signed with the Heer Printing Co., the Indianapolis Engraving Co. and the Mueller Art Cover and Binding Co.

Throughout the year, the business staff made out the vouchers and requisitions, planned budgets, ordering supplies, and handled the general run of managing some \$25,000 in student activity funds and page sales. During the fall quarter, the advertising staff went into swing to pull commercial ads and sell pages to organizations. During the winter quarter, the master index for identifications and distribution was prepared from the university lists. The grand finale was the distribution of the 1951 Chestnut Burr in May.

LARRY MARCHESANO filled the duties of being assistant to the business manager, Ed CORE did the pushing as advertising

Top, Photographers: First Row: Bill Samaras, Pat Lafferty, Norm Salem, Joyce Tompkins, Earl Swaney.

Second Row: Bill Stitler, J. Deming Hooper, Ronald Moscatti, Paul Hulstrand.

Center, Ad Staff: Steve Bizic, Ed Core, Herb Reece, Al Mancini.



Jerry McFadden, sports editor; Leo Damore, highlights editor.

manager, MARGE MOLNAR handled the letter end, while BETTY PEIFFER was the office secretary, and STEVE BIZIC sold over half of the commercial advertising.

On the Editorial side of the staff, SOL P. BALTIMORE was appointed as the associate editor during the spring quarter, and plans were laid for the formation of the yearbook and yearbook staff. Section editors were appointed: LEO DAMORE as highlights editor, PAT LONG as organizations editor, DON BLUM as activity editor, RALPH ORCHIE as fraternity editor, LIS OVERSTREET as production manager and JERRY MCFADDEN as sports editor. The first makeup of the 1951 yearbook was drawn up, and photogs began to take pictures of spring activities.

By the fall quarter, DICK RICE, art editor, had the cover design to the manufacturers. Senior pictures were taken and mounted. Artists started submitting drawings. For the first time, fraternity pictures were taken as single groups. BOB TWIGG started on Greek pin reproductions. EDWARD L. CLINEY became picture editor, and the engravings started on the way to production. Four valuable photogs were added to the staff: PAUL HULSTRAND, JIM PRIEST, RON MOSCATI, and EARL SWANEY. Staff organizational meetings were held. LIS OVERSTREET became jack of all trades by becoming production manager, class editor, and sorority editor at various times. Copy started to roll in for the final assembly into signatures.

Throughout the winter quarter, the 9 by 14 Chestnut Burr office in the rear of the R.O.T.C. building was humming. The cover was finished in March. Copy kept coming in and so did engraver's proofs. During the final weeks of winter quarter, SOL P. BALTIMORE was busy assembling the copy, dummy, and pictures into shape to send to the printer. First printer's proofs were received at the beginning of spring vacation and last was sent back by the beginning of the spring quarter.

Whenever work was done, JACK STICKEL, layout chief, and JIM BUTLER, layout editor could always be found. The original sorority editor was BETTY DEUTELBAUM who dropped school in January. DONNA DAISHER, photo secretary, had to drop because

of commuting, but JOYCE TOMPKINS and PAT LAFFERTY replaced her. GENE MULLINS was chief photog who kept assignments moving. Idents secretaries, DOTTY MCFADDEN and ELLIE BEREIT got the files in order. The typing staff performed well, headed by Jo DAVID, getting all copy in the final shape.

Pleasure was not denied to the staff members. Three went to the Associated Collegiate Press convention in Chicago during the fall quarter, where SOL P. BALTIMORE was a speaker. The Chestnut Burr Queen, MARRY ELAINE LONG, was chosen during the winter quarter. Her attendants were JANE KLEE, AVIS PINNEY, and MARIETHERESE BURR. The annual Publications Banquet was held in the Mayflower Hotel as a climax in a successful year in publications. There, members of the staff received gold, silver, and bronze keys for service, and special awards were handed to those who were outstanding in journalism and photography. LISBETH OVERSTREET was chosen by the editors as the outstanding staff member and awarded a jeweled key.

Writers Arnold Feldstein, Jim Andrews, Harold Petersen, Bill Buzogny, Jack Mayfield.

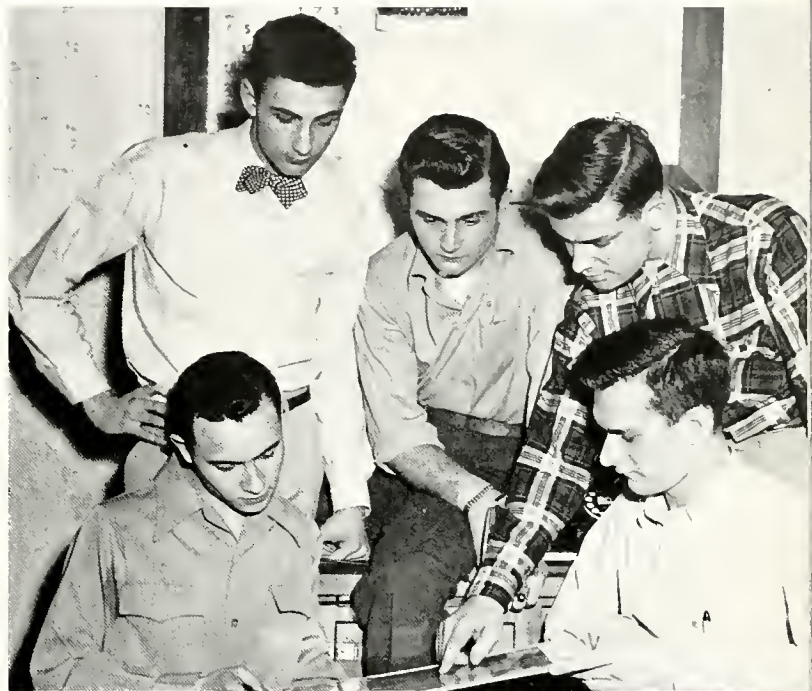

Betty Peiffer, Earl Pollock, Nan Harris and Dale Reinker work on art.



Eloise Bereit, Dorothy McFadden, Connie Shutt, Mary Jane Gasser check on names.



STUDENT'S
LOT
ONLY
SPEED
15
LIMIT

NO
PARKING
BETWEEN
SIGNS



The Classes

Graduate	. . .	62
Senior	. . .	66
Junior	. . .	94
Sophomore	. . .	95
Freshman	. . .	96



The front campus, with the Atrium in the distance.

*Photograph by
Ronald M. Moscatti*

Graduate School

Perhaps one of the least publicized departments of the University is the Graduate school. The school is under the executive leadership of Dean Raymond M. Clark, but is directed by the Graduate council of which President Bowman is chairman.

Degrees can be obtained in practically all subjects regularly taught here, except music, journalism, philosophy and home economics.

Requirements for admission include a degree from the University or any accredited institution, a point average of 2.5, and a major or minor degree in the field of work desired.

The student must complete 48 hours of work, divided into 40 hours of class study, and 8 hours of thesis work for the Master of Arts and the Master of Business Administra-

tion degrees, and 48 hours of class work only in the field of education. Before the student is awarded his degree, he must first take an oral examination and appear before an examining board appointed by Dean Clark.

Established in 1935 by the state legislature, the school first offered the Master of Arts degree only. In September, 1949, the University made it possible for students to obtain degrees in Business Administration and Education.

Since the first 4 degrees issued in 1936, the number has increased to 141 in 1950. The total granted now stands at 455.

There are now 420 students enrolled in the Graduate school including 96 women and 294 men. One hundred and ninety-seven students attend regular day classes while 223 students are enrolled in night and Saturday classes.

Dean of the Graduate School Dr. Raymond M. Clark has spent 37 years of his life in the teaching profession, and has been at Kent State university 25 years.

He began his teaching career in a small rural school following graduation from high school, and entered Ohio university where he received a Bachelor of Science degree in education in 1917.

Dr. Clark came to Kent in 1925 as a member of the summer faculty, and in 1926 became a professor of psychology. During 1943-44 he was acting president of the University, and was named director of the graduate school in 1947.

His degrees include M.A., Columbia university, (1923), and Ph.D., Western Reserve university (1933).





DONALD J. BADER
Canton, Sociology

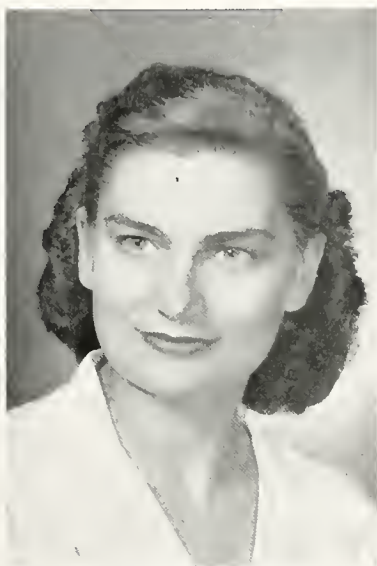

FLORA S. BECK
New Brunswick, N. J., Psychology



WILLIAM E. BIGLEY
New Castle, Pa., History

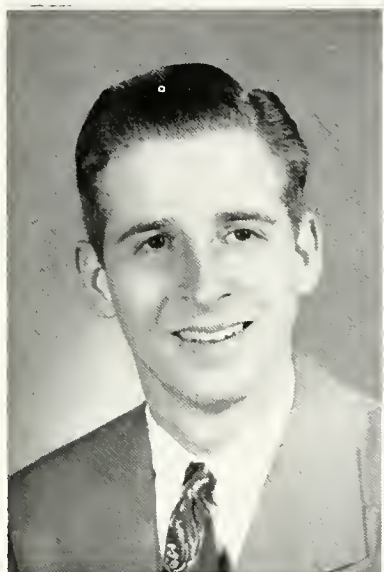

H. K. JEANNERET
Winter Park, Fla., Political Science



WILLIAM MANSDORF
Akron, Psychology



CHARLES E. NAIRN
Columbus, Library Science

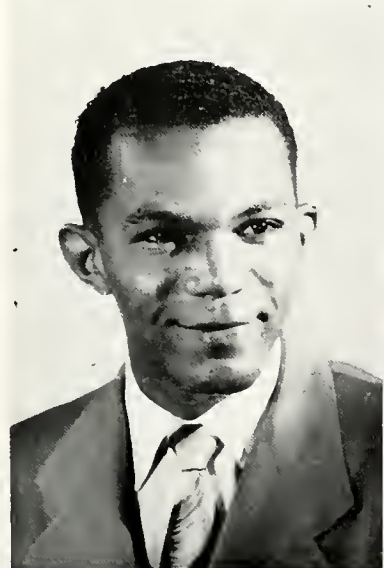

RICHARD POPE
Cleveland, Art



NICHOLAS STELMASHUK
Cleveland, Psychology

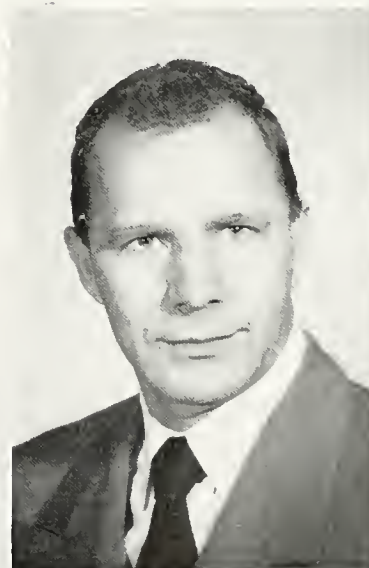

RALPH N. SUBOTNIK
Geneva, Marketing

Clinics

THE PSYCHOLOGY CLINIC, directed by Dr. Charles N. Winslow, offers free mental hygiene service to all students of Kent State university, their husbands, wives, and children.

Besides offering assistance on vocational, educational, social and personal adjustment, the function of the clinic is to provide an opportunity for internship training of psychology students and graduate students.

THE SPEECH and HEARING CLINIC serves a three-fold function, after instituting its present program in the fall of 1945. Under the direction of Professor J. R. Montgomery, the clinic's primary purpose is to train speech and hearing therapists by providing them with the

opportunity of actually administering clinical service to persons with speech or hearing difficulties. There are more than 70 students majoring in this field.

THE READING CLINIC, under the direction of Dr. Leslie W. Garnett, professor of English, strives to help college students improve their reading habits, and also understand what they read.

Instructor Claude Colvin teaches students how to study and how to concentrate on their studies effectively and economically. Four basic lessons are given to the students, most of whom come to the clinic voluntarily, and the problems of organizing, evaluating and remembering ideas are brought out.

Jane Klee, left, and Mary Ann Wilson practice.





Top: Students Bob Hills, William Fike, Wilbur Proctor, Bill Hall and Mary Lou Ferrante listen to Prof. John R. Montgomery in a voice science class.
 Bottom: David Montgomery and David Kaltenborn are aided by Margaret Chown.



*Bottom: John Ballenger, treasurer; Carol Orlikowski, secretary.
Top: Sandy Weiss, vice-president; Vince Herst, president.*

SENIOR CLASS



Professor Gerald P. Chapman.

To be a black-robed grad is the ambition of every KSU student. This year nearly 900 seniors reached that coveted goal. Under the able guidance of Professor Gerald P. Chapman, who has served as senior advisor for the past ten years, the class sponsored three traditional social events. These included a picnic, luncheon, and dance—all of which were held during graduation week. Officers of the class are Vincent Herst, president; Sandy Weiss, vice-president; Carol Orlikowski, secretary; and John Ballenger, treasurer.

The "51'ers" have seen a host of changes on campus since their dink-bedecked frosh days. Little did they dream of the magnificence of the Men's Physical Education building, or the streamlined convenience of the Practical Arts building. These, along with many other additions and improvements to "Ohio's most beautiful campus," were just "a gleam in the architect's eye." The world in which those freshmen first came to KSU was one of postwar immaturity; of hope for an infinity of peace.

Those young hopefuls are now the "wisemen" of the campus. They are the ones who know what college really is. Anyone of them can tell you that it's just as important to spend an hour over a cup of coffee in the Union as it is to worry over finals. They'll tell you, too, that it's not always the class "brain" who ends up making a million; the fellow who is always the party clown often ends up in this position. Just ask any senior. He knows.

Yes, it's a far cry from a dink to a mortar-board. And the grads of 1951 can rightfully be proud as they march to commencement on June 9. They really know the ropes now, and the world is theirs to conquer.



Joanne Ackerman
LA Rocky River



Elaine Adams
ED Euclid



Paul M. Adzema
LA Akron

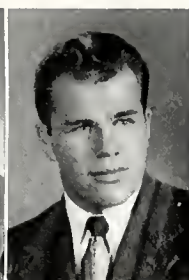

Charles D. Ahern
ED Larchmont, N. Y.



C. Robert Alexander
ED Tallmadge



James Allen
BA Toronto



Pat T. Almerico
LA Cleveland



Joan Alten
LA Lorain

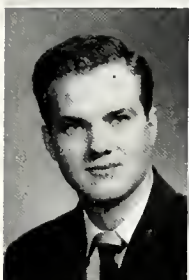

Harold Ammons
BA Akron



Florence Amodio
ED Kent



R. Lee Andrews
BA Barberton



Lillie Ansevin
ED Youngstown

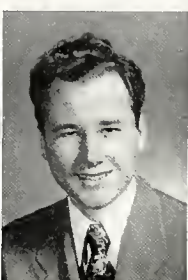

Frank J. Antes
BA Kent



Benny C. Antognoli
BA Cuyahoga Falls



George P. Argiry
LA Canton



Lorn Ash
LA Tyler, W. Va.

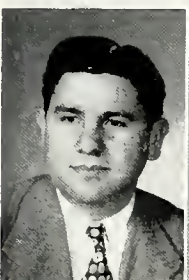

William A. Atchison
LA Massillon

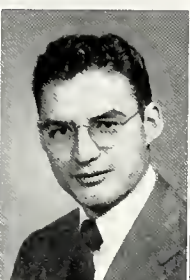

Herbert D. Bacon
ED E. Palestine



Albert E. Baier
BA Akron

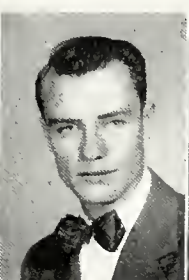

Darrell W. Baker
ED Akron



Grace Baker
ED Brady Lake



Lois Ann Ball
LA Akron



Robley H. Ballard
LA Akron



John Ballenger
BA Fremont

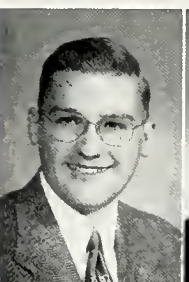

R. Richard Banker
ED Middletown

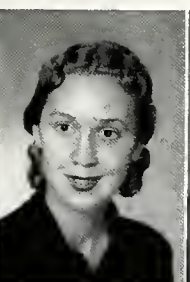

Peggy Barker
ED Canton

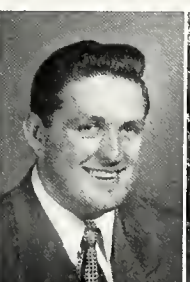

Robert Barker
LA Akron

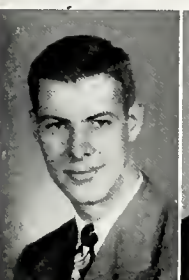

James Barkes
LA Rocky River

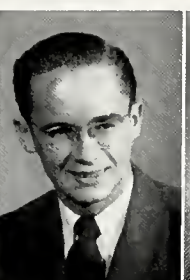

Richard L. Barnard
BA Salem

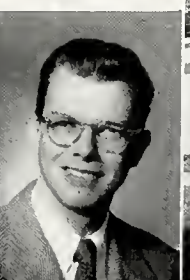

Charles H. Barricklow
LA Rayland



Noon, and the Hub lunch rush is on!

Seniors

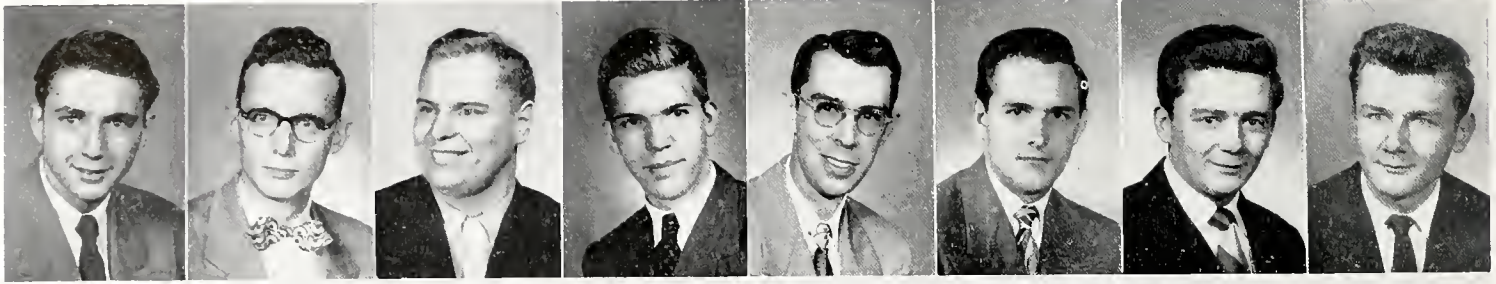

Bill Barth
ED Canton

Earl Bartley
BA Cuyahoga Falls

Dale Batchik
ED Akron

Thomas Battista
ED Canton

Joseph E. Bauer
ED Akron

Howard L. Baxter
BA Canton

Louis J. Baylog
BA Euclid

Richard L. Baylog
BA Euclid



Herme, from "Seven Keys to Baldplate" leers at . . .

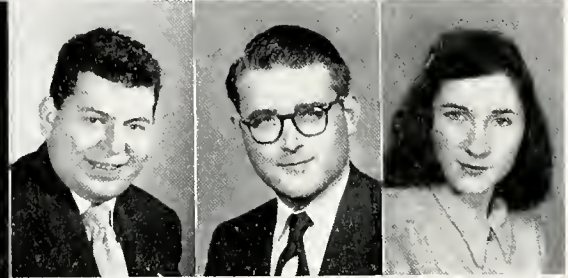

Norman T. Beardman
BA Cleveland

William Beck
LA New Brunswick,
N. J.

Jean D. Beckman
LA Akron



Edward Bednarz
BA Canton

Rae J. Beeker
ED Lindsey

William Beier
BA Akron

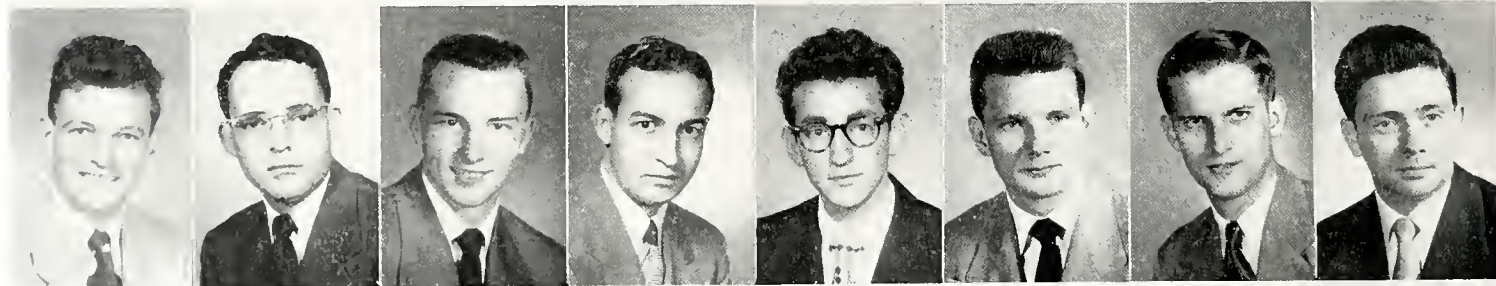

Frank Belgan
ED Wickliffe

Richard N. Benson
BA Susquehanna, Pa.

John E. Bently
LA Kent

Carl R. Beres
LA Cleveland

Sam Bernstein
ED Cleveland

William Bertka
ED Akron

David Betz
BA Circleville

David W. Biggers
BA Warren

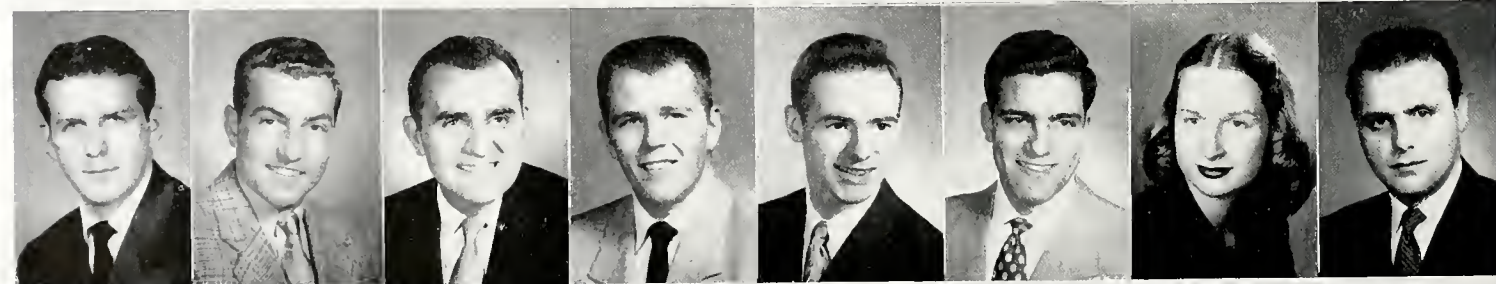

Paul R. Bilchak
ED Empire

Rudolph Bilder
LA Akron

Steve Bizic
BA Canton

Bill Blankenship
ED Cleveland

Carroll Bliss
LA New Milford

Ray B. Bliss
ED Ashtabula

Deborah Blumer
LA Chagrin Falls

Vincent Bocchino
LA Pt. Chester, N. Y.

Eileen R. Boettner
LA Ravenna

Millard P. Bogard
ED Canal Fulton

Donald Bolender
LA Akron

Margery Boni
ED Canton

Annette Boone
ED Akron

Peter Bosomworth
LA Akron

George W. Bovington
LA Akron

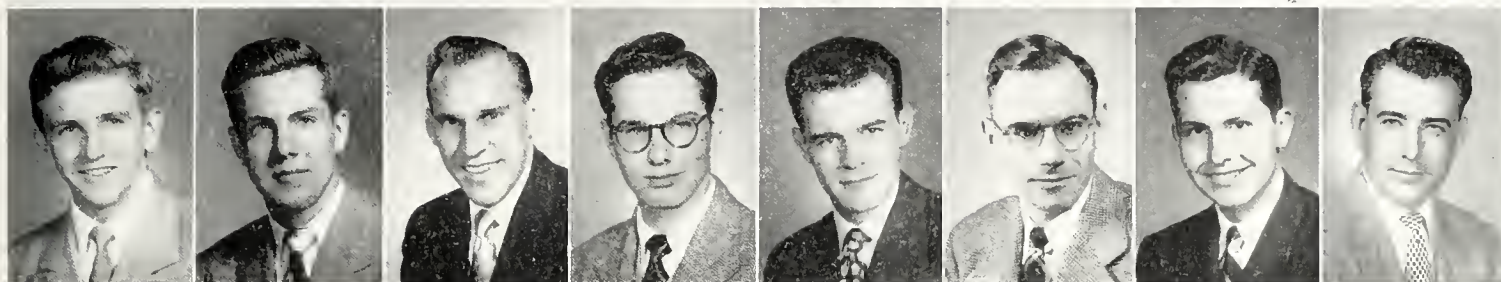
Ruth Bowden
LA Warren

Gerald Bradshaw
BA Canton

William Brady
LA Akron

Raymond Bragiel
LA Evergreen Park,
Ill.

David Brainard
LA Warren

David Brand
BA Sandusky

Herbert Branden
ED Akron

William R. Brede
BA Roselle, N. J.

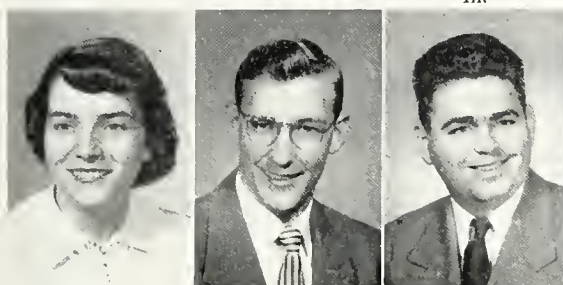
Harry W. Brennen
BA Wellsville

Jean L. Brew
ED Euclid

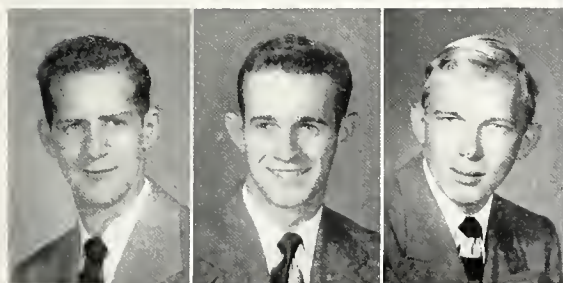
Harold Bright
BA Cleveland

Myron Bronson
ED Warren

Glenn Brosier
LA Pontiac, Mich.

John Brough
LA Canton

Kenneth F. Brown
BA Painesville

five can-can dancers, also from the frosh play.

Leona Avery Brown
BA Kent

Margaret J. Brown
ED Youngstown

William G. Browne
ED Oberlin

William Bruggemeier
LA Kent

Gene Brutton
LA Brooklyn, N. Y.

Robert Bryan
BA Wellsville

Betty J. Buckley
ED Cleveland

Eugene A. Bulgrin
LA Akron

Seniors

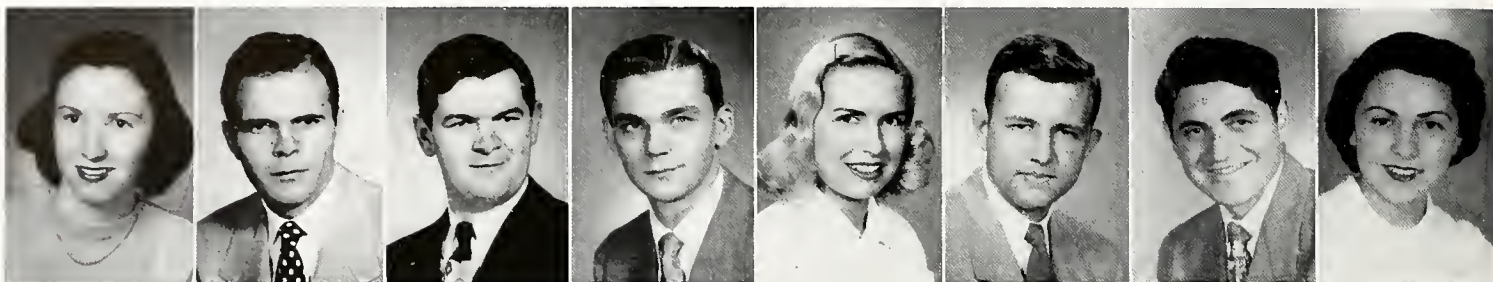

Jane Burns ED Geauga Lake John Burrell BA Cleveland Hgts. William L. Bush BA Kent Richard Byrne LA Kent Camilla Caine ED Barberton William Calhoun LA Sandusky Paul Calvo ED Canton Marian H. Campbell BA Ravenna

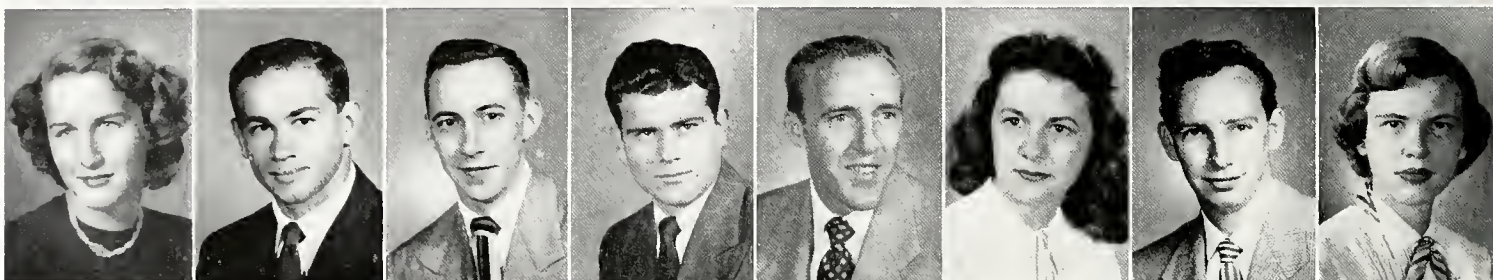

Jelane Canant ED Masury Joe Caperna ED Merrick, N. J. Kenneth Cardinal ED Sebring Joseph M. Carlone LA Canton John H. Carlson BA Akron Geraldine Carroll ED E. Liverpool Jim Carroll BA Kent Mary Lou Carson BA Kent



The Union checkroom and . . .

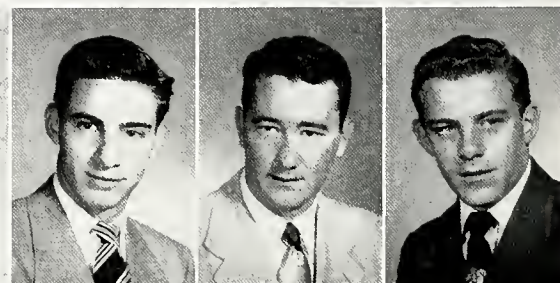

Raymond L. Caruso LA Akron William F. Casey, Jr. BA Atlantic City, N. J. William E. Casper LA Canton



Bernice H. Cathon ED Hartville James E. Catlin ED Akron Wanda M. Cawley ED Euclid



Pegge Cerull LA Youngstown Richard Chapman BA So. Euclid Ted E. Chernak BA Wadsworth Vincent A. Chiarucci BA Canton Mathew Chionchio LA Ravenna John Christ BA Akron Ray Christopherson LA Alpena, Mich. Joe F. Ciulla BA Shaker Heights

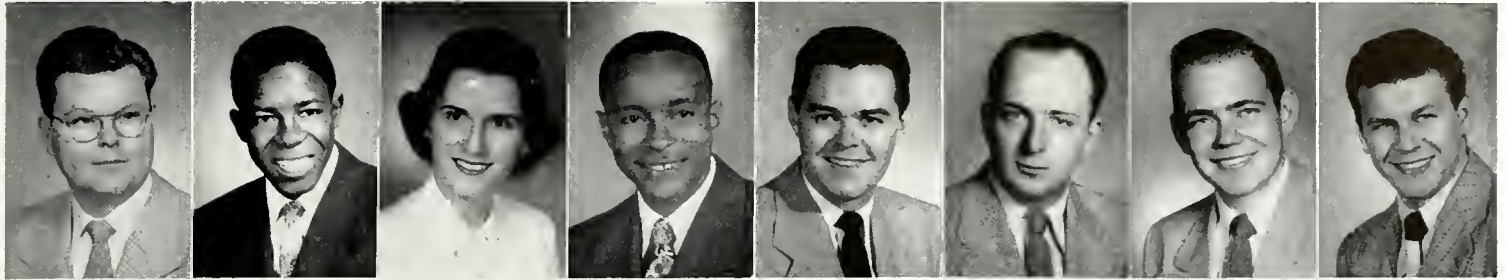

David A. Clark
LA Akron

Henry Clark
BA Akron

June Clark
ED Brecksville

Rollin Clayton
ED Akron

Stanley Clement
LA Cleveland

Lloyd Close
BA Akron

John N. Collins
LA Cleveland

Joseph J. Colonese
LA Lakewood

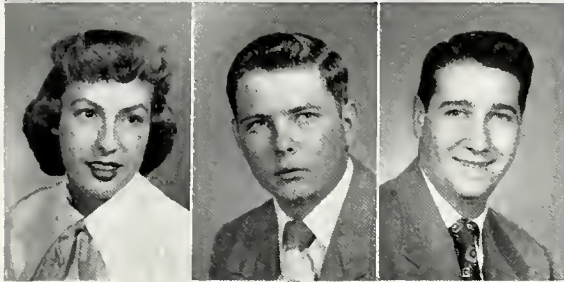

Louise Combus
ED Cleveland

Edward J. Comparda
BA Mogadore

James S. Connolly
LA Flushing, N. Y.

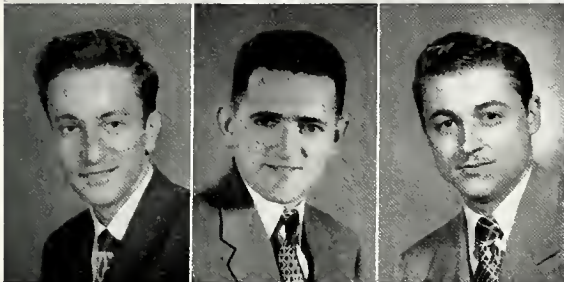

John Contorakes
BA Akron

Roy S. Cooley
ED Wellington

William H. Cordier
BA Canton



Lowry hall check-out desk.

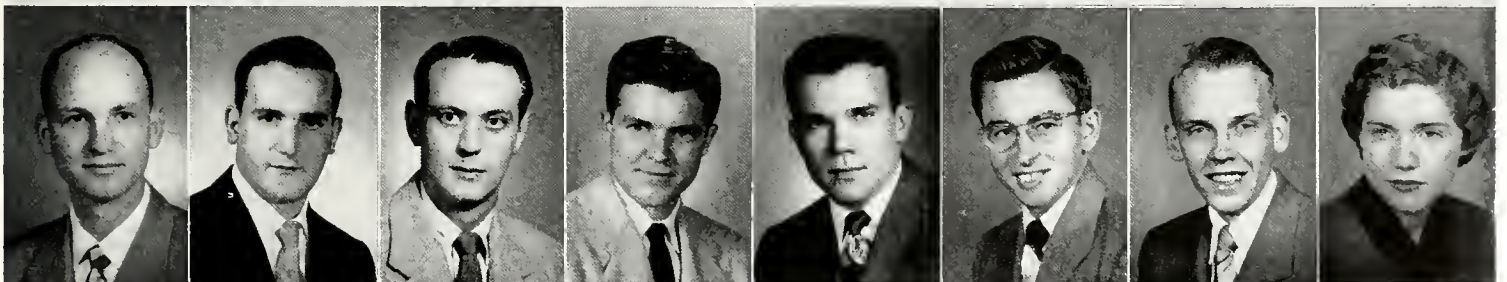

John E. Corpus
ED Lakewood

Rudolph Corsi
BA Cleveland

Delbert E. Coutts
BA Louisville

James H. Cramer
LA E. Liverpool

Frank Crawford
LA Akron

Edward E. Criley
LA W. Frankfort, Ill.

Donald Crosby
ED Garfield Hgts.

Becky Culley
ED Kent



James Cummings
ED Cuyahoga Falls

Jerome L. Cummins
LA Cuyahoga Falls

William J.
D'Alejandro
BA Cleveland

Stephen J. Damko
LA Sandusky

Joseph M. Daniel
BA Kent

Joanne E. Davidson
ED West Richfield

Paul Davidson
BA Shaker Heights

William D. Davies
ED Cleveland

Seniors

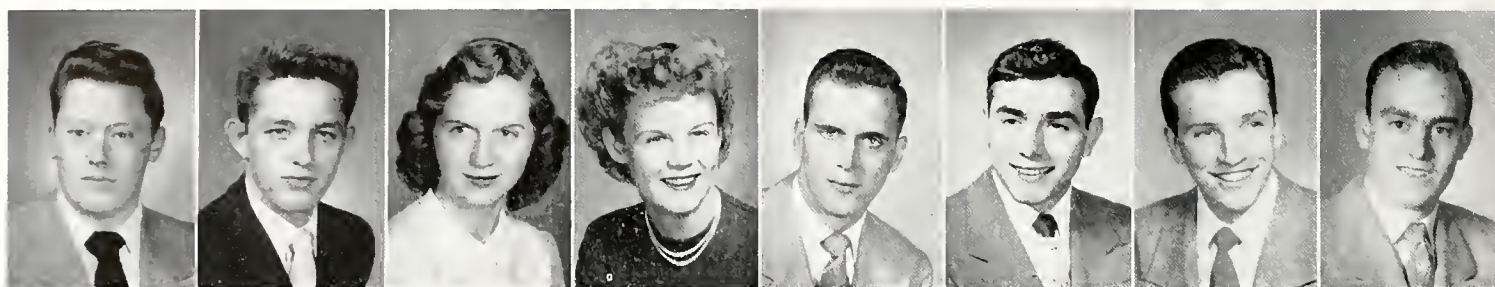

Neil Davis
ED Ada

Donald E. Davis
ED Canfield

Marion Davis
ED Barberton

Mary Davis
LA Canton

Paul A. Davis
BA E. Liverpool

Tony J. DeGidio
LA Youngstown

Patrick D. Delong
ED Akron

Robert L. Denison
BA Ravenna

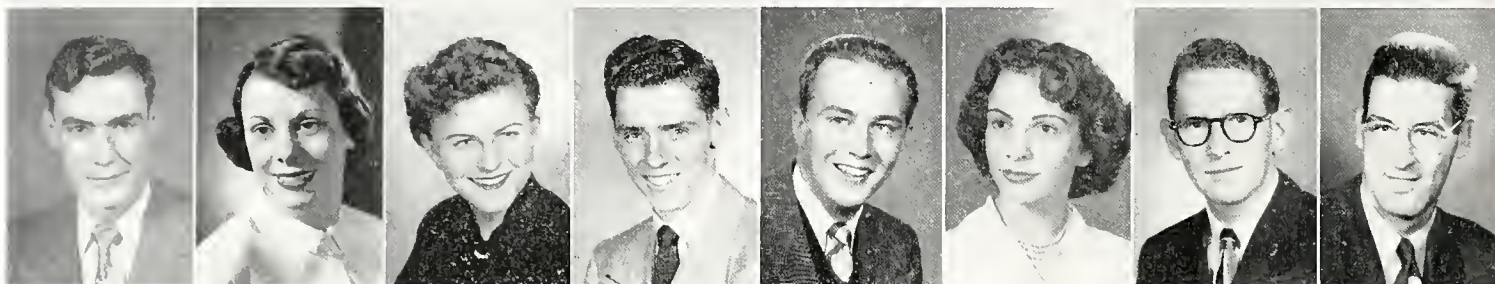

Lewis DePue
BA Akron

Melba DeScenna
ED Warren

Clarice I. Dettor
ED Takoma Park,
Md.

Robert E. Detweiler
BA Akron

William J. Detwiler
BA Canton

Grace Diakandru
LA Cleveland

Howard A. Dias
ED Flushing

George W. Diem
BA Roslyn, Pa.

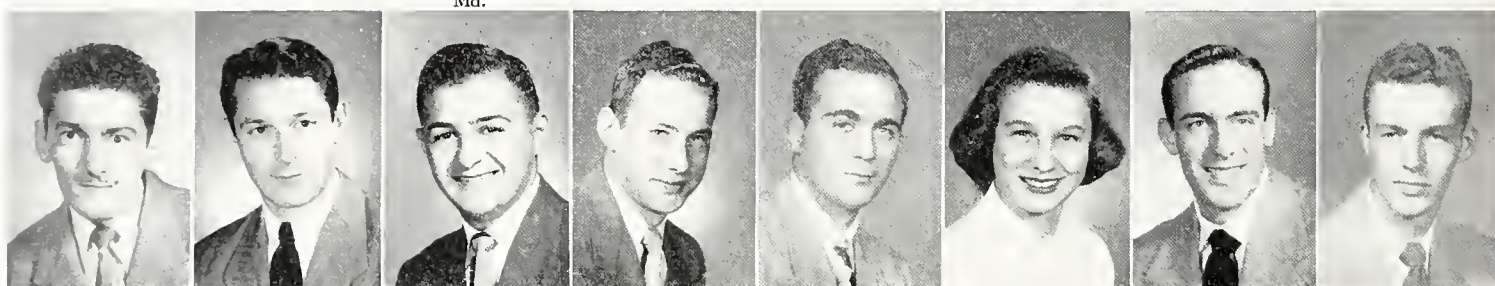

Benjamin S.
DiFrancesco
BA Canton

Dave E. DiPiero
ED Youngstown

August DiVito
ED Cleveland

Len Dockus
BA Akron

Edward J. Dolbow
ED Kent

Gloria A. Donnelly
LA Youngstown

David A. Dornback
BA Cleveland

C. Gene Dotson
ED Canton



Richard E. Dowds
LA Cuyahoga Falls

Merrell Downing
ED Kent

Shirley Drake
ED Hudson



John O. Dresser
ED Cleveland Hgts.

Thomas F. Drouillard
LA Lakewood

Gilbert Dubray
BA Cleveland

Bob McMaken photographs "Tweet" Burr.



Edwin J. Duckworth
LA Akron

Joan P. Duff
ED Youngstown

James Dunn
ED Cuyahoga Falls

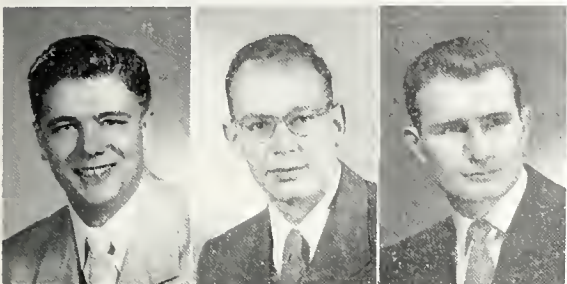

Richard Durham
BA Lorain

Richard F. Durig
LA Girard

Joseph Duris
ED Ford Cliff, Pa.



TV viewing between classes.

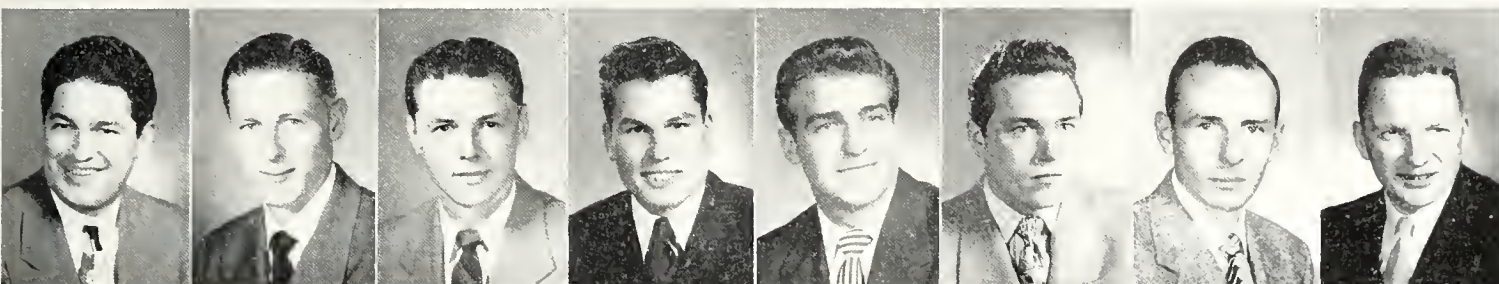

Charles A. East
LA Canton

George Eaton
ED Carrollton

Harold Eaton
BA Carrollton

James Eckert
BA Akron

James W. Eddy
BA Warren

Robert J. Edixon
LA Ashtabula

George A. Edwards
BA Riverhead, N. Y.

Charles E. Egan
ED Akron

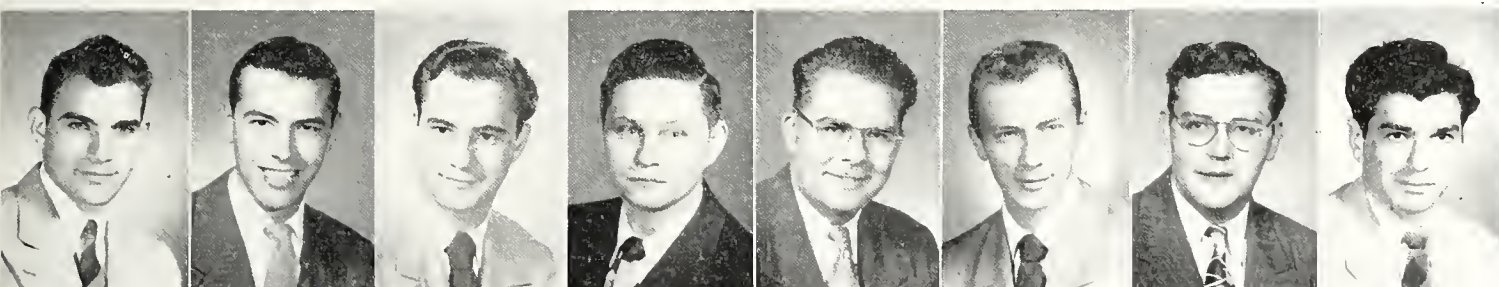

George Ellis
ED Bastrop, La.

John Emery
BA Cuyahoga Falls

George Esakov
BA Akron

Jack Etling
ED Cleveland

George Evans
LA Canton

Steve Fabry
LA Youngstown

Berta Fagerstrom
LA Akron

Anthony Fatica
LA Willoughby

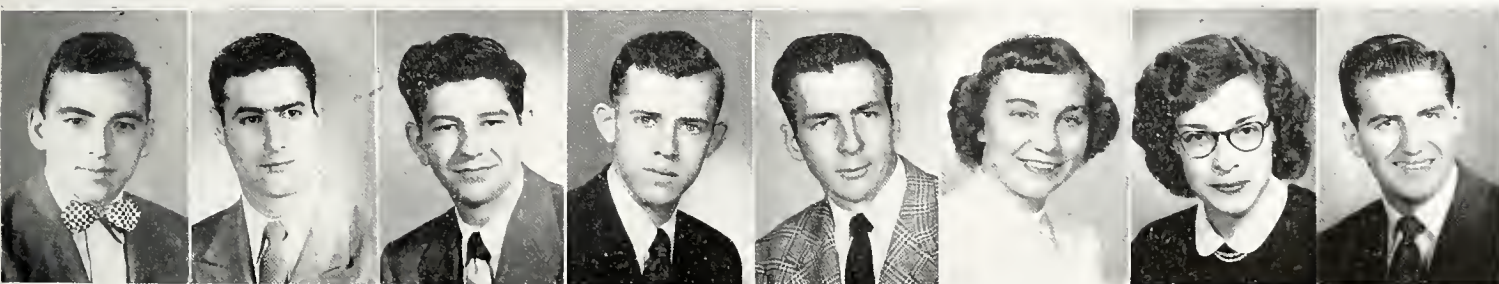

Raymond R. Fayer
ED Spencer

Louis Fazzi
BA Shawomet, R. I.

Carl G. Federline
BA Akron

James Fee
BA Akron

John F. Feister
LA Akron

Elsie Fellmeth
LA Youngstown

Mary Lou Ferrante
LA Maple Heights

William L. Fesler
LA Akron

Seniors



Frank J. Fidel
BA Unionville

Clarence J. Fields
ED Canton

Wanda Fields
ED Canton

Alfred S. Fietko
ED Cleveland

John E. Filson
BA Oil City, Pa.

Elwood V. Finley
ED Mansfield

Sy L. Fischer
BA Akron

Nancy J. Fithian
ED Youngstown

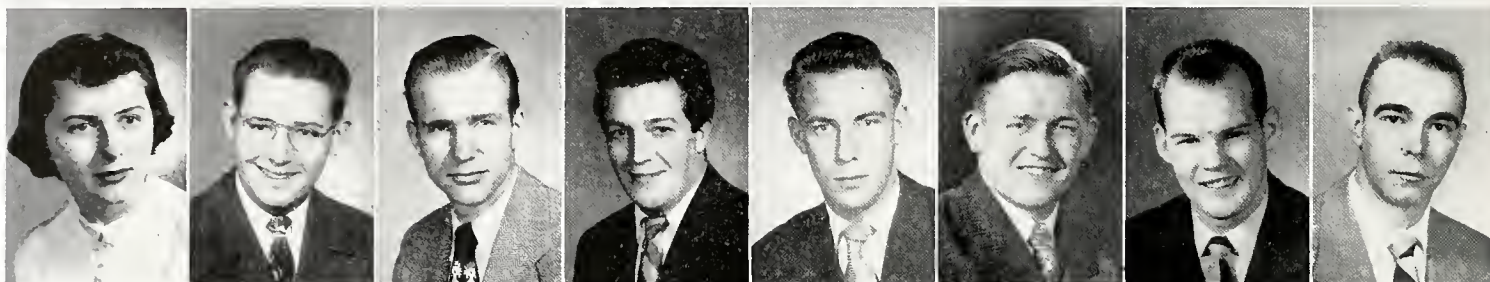

Helen R. Fleischmann
ED Canton

Jack R. Fleming
ED Sebring

Theodore Fleming
ED Cuyahoga Falls

Charles E. Fletcher
ED Canton

Fred Frank
BA Niagara Falls,
N. Y.

Glenn Frank
LA Kent

William Frantz
LA Canton

Glen A. Frazee
BA Cleveland



Case-Kent wrestling match with a full gym. . . .

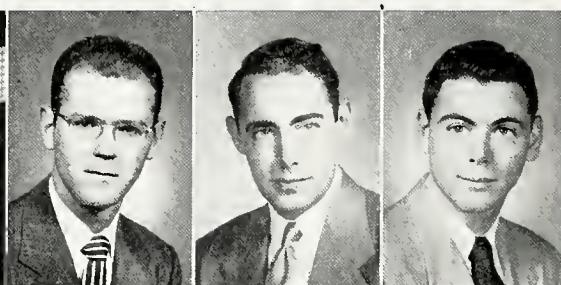

Harold A. Frazier
LA Kent

Craig Freeman
BA Canton

Arthur O. Friedman
LA Newton Center,
Mass.

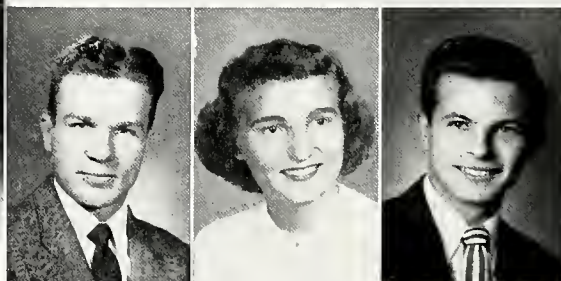

Gerald P. Fries
BA Cuyahoga Falls

Jean Fritchley
ED Waynesburg

Dale T. Fritz
BA Akron



Robert Fritz
BA Warren

Joyce A. Fuller
ED Kent

Harold Gaines
ED Oberlin

Robert Gaither
BA Cuyahoga Falls

Roland E. Gamble
ED Cuyahoga Falls

Milton Garron
ED Cleveland Hgts.

Emerson E. Garver
LA Cuyahoga Falls

Donald G. Garvin
BA Beaver Falls, Pa.



Marion Gaskins
ED Cleveland

Ted Gaynor
BA Rittman

John A. Gedney
BA Cleveland

Sylvester H. George
BA Belpre

Ruth L. Gerdon
LA Cleveland

Louis G. Gervason
ED Cleveland

Peter J. Gialamas
BA Cleveland

Roy Gienke
ED Valley City



John Giesfeldt
ED Massillon



Marilyn Anne Gifford
LA Marion

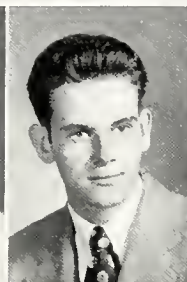

Glenn Gilcrest
LA Hartville

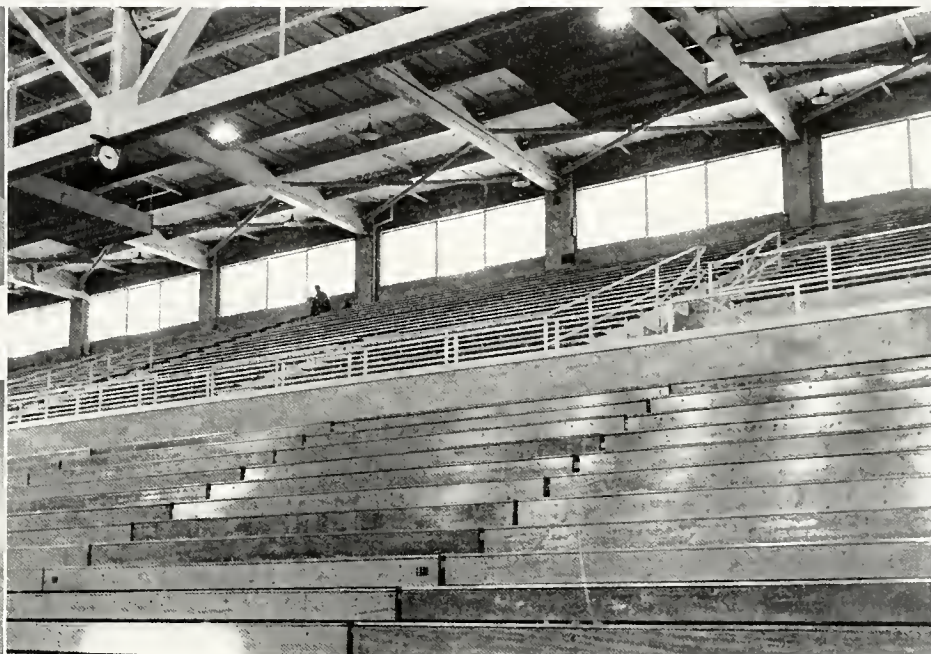

Barbara Gill
ED Akron



Harold D. Girt
BA Canton

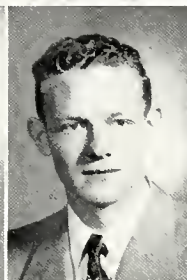

Cordell R. Glaus
ED Ashtabula

and a lone student studies in an empty one.



James L. Glover
ED Barberton

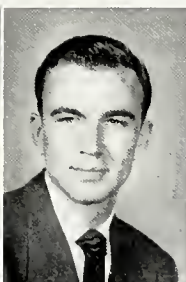

Victor Goble
BA Ravenna



Alyce Godfray
ED Cleveland



Al Golub
BA Brooklyn, N. Y.

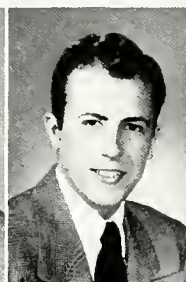

Robert E. Goodman
LA Akron

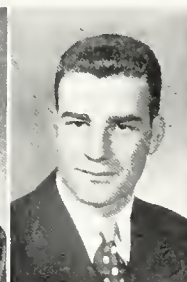

Robert Gosser
BA Canfield

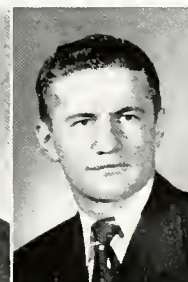

Carl D. Gould
ED Carrollton



Barbara Gray
ED N. Canton



Dolores M. Gruchac
ED Cleveland



Raymond H. Grupe
LA Ravenna



Stanley M. Guise
LA Kent

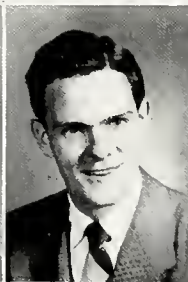

Jack Gulsben
LA Cleveland Hgts.

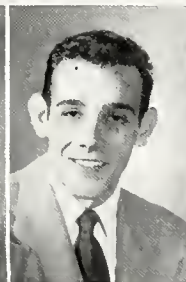

Ben Gurrera
ED Cleveland

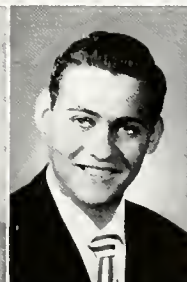

Fred Guskind
LA Jersey City, N.J.

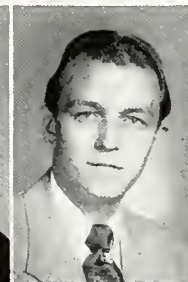

LaVerne A. Gustafson
BA Jamestown, N.Y.



E. Keith Haag
LA Cuyahoga Falls

Seniors

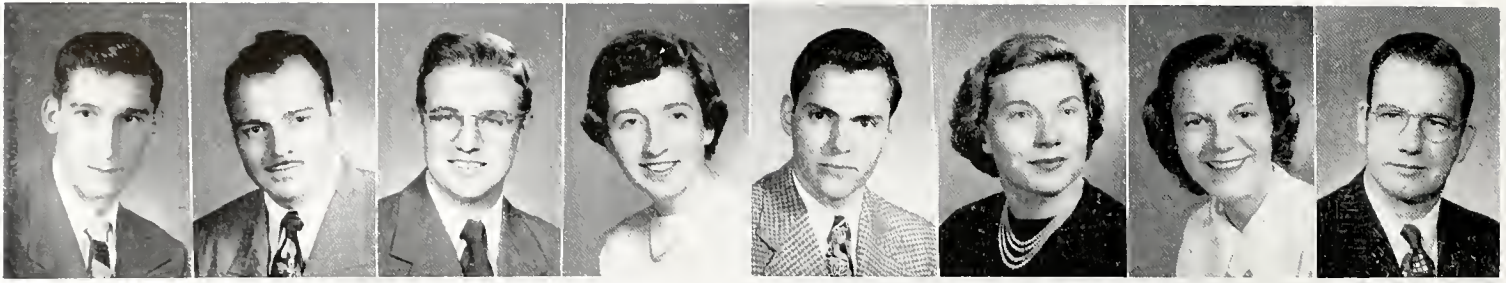

Stanley J. Habowski
BA Steubenville

William Hackler
BA Akron

Benjamin Hadley
LA Niles

Gertrude Haffner
LA Canton

Jack R. Hague
BA Lakewood

Lorna Hahn
LA Berlin Heights

Margaret Halamka
ED Lakewood

Grover L. Hall
BA Akron



After parking in the upper lot. . .



Wilbur Hall
ED Canton

Mary Eileen Halter
ED Lakewood

John Richard Hampf
ED Seven Hills
Village



Paul Haney
LA Tallmadge

Jean Hannum
LA Canton

Alfred L. Harmon
ED Kent

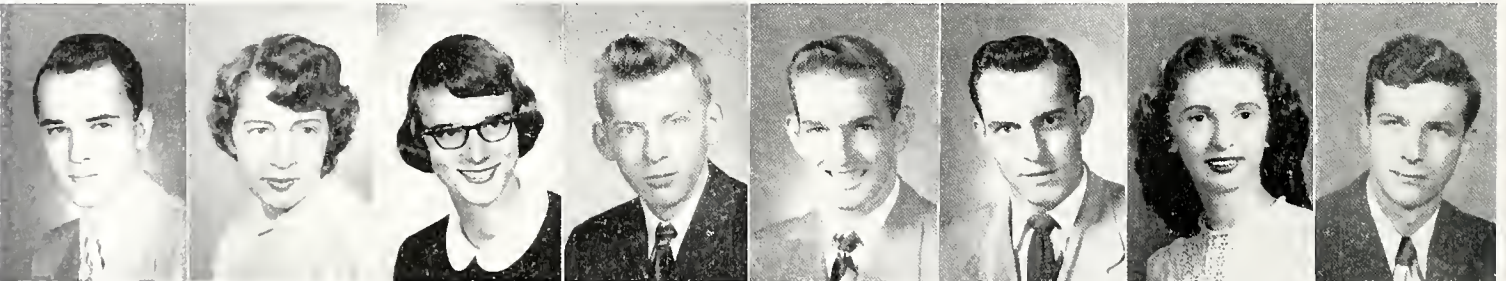

Dale J. Harmon
LA Cuyahoga Falls

Wanda Harmon
ED Copley

Guenveur Harper
LA Springfield

John W. Harr
ED Akron

Donald J. Harris
BA Wooster

Lester Harvey
BA Cleveland

Mary E. Harwell
ED Randolph

Lowell Harwood
BA Jersey City, N. J.

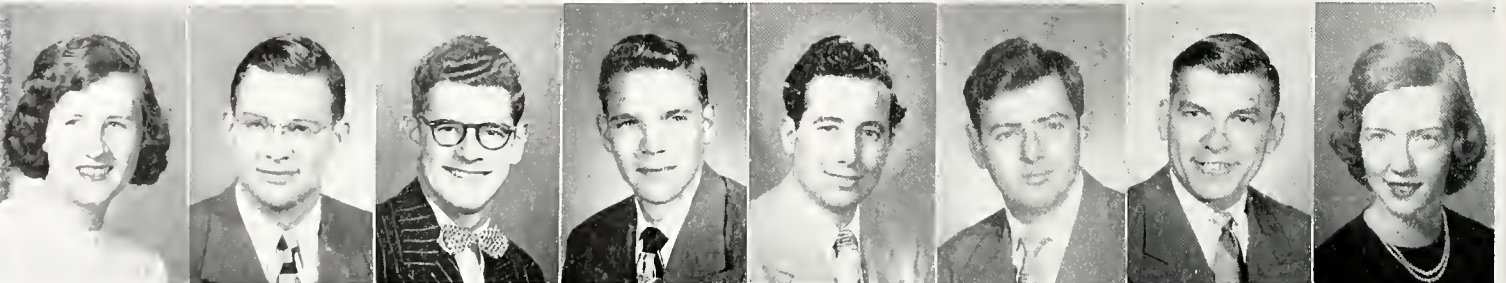

Marian Harwood
ED Cleveland

Donald Hassman
ED Canal Fulton

Jerry B. Haught
ED Toronto

Gerald Haynam
BA Canton

Albert F. Hecht
BA Canton

Donald G. Hedges
BA Canton

Roy C. Hein
BA Parma

Virginia Heinrich
ED Canton



Charles L. Henault
LA Stow



Marjorie Hensel
ED Uhrichsville



Daniel Hermann
LA Akron



Robert R. Herr
ED Fredericksburg



Vincent Herst
BA Cleveland

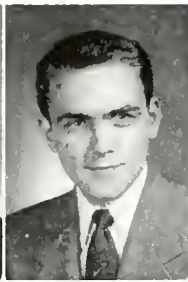

Donald Heskett
LA Akron



John R. Hess
BA Youngstown



Donald E. Hiebel
BA Zanesville



Robert W. Higgs
BA Cleveland Hgts.



Clifford Hill
LA Fremont



Ralph Hilliard
ED Tuscarawas

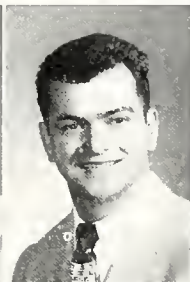

Richard E. Hirt
BA Hudson

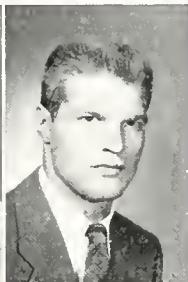

John F. Hitz
LA Chicago, Ill.



William Hixson
BA Akron



Earl Hobein
ED Cleveland



Mary Pat Hogan
ED Akron

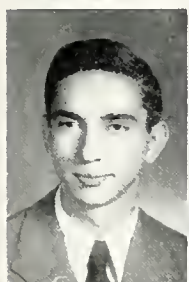

Donald C. Hogue
BA Meadville, Pa.



Kenneth Holcomb
BA E. Cleveland



Carolyn Hollingsworth
ED Akron



we walk to the Hub for coffee.



Frances Holt
ED Englewood, N.J.

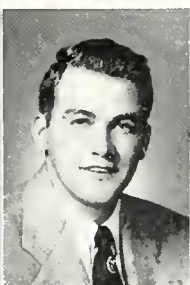

Robert Holt
LA Beaver, Pa.



George W. Holvey
BA Wadsworth



Jack R. Hood
ED Massillon



Patricia Hooper
ED Bedford



Harold E. Hootinan
BA Newcomerstown



Alice Jane Hoover
ED Chagrin Falls

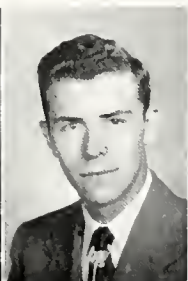

Richard Hoover
BA Warren



Wm. H. Hooverman
BA Cuyahoga Falls



F. George Hopkins
ED BA Grand Ledge,
Mich.

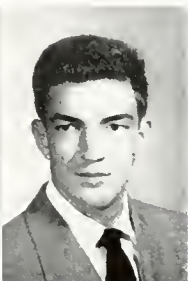

Wib G. Horbaly
LA Baker Hgts.

Seniors



The boys listen while. . .

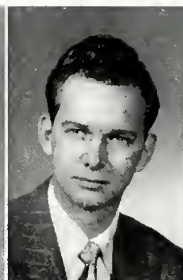

Lawrence R. Horden
ED Girard



Phyllis Horn
ED Canton



Kathryn Hornickel
LA Monongahela, Pa.

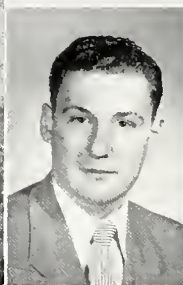

Kenneth Hostler
LA Akron



William F. Hothem
ED Uniontown

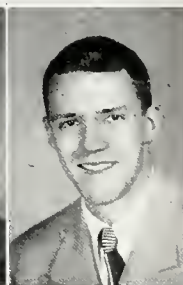

Kenyon Hottell
BA E. Cleveland



Richard C. House
LA Conneaut



Walter Hrkman
LA Johnstown, Pa.

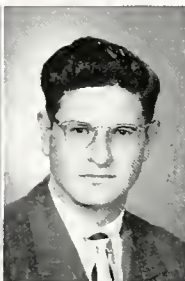

Glenn E. Huber
BA Willoughby



Paul Hudak
LA Akron

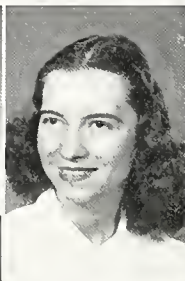

Betty Hugg
ED Mogadore

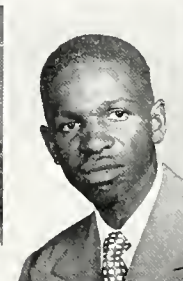

James Hurd
BA Oberlin



Jack Huth
ED Kent



Richard Hutira
ED Ravenna



Edgar W. Hylbert
LA Akron



Charles L. Irish
ED Cleveland



James E. Irving
BA Kent



James J. Irwin
ED Mantua



Lester R. Irwin
ED Warren



Donald James
ED Akron

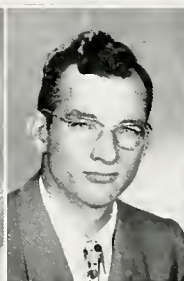

Frank Janecek
ED Windham

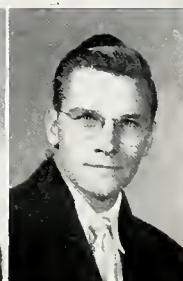

William Jedlicka
ED Cleveland



Jackson Jee
BA Oakland, Calif.



Dorothy Jeffers
ED Magnolia



Eugene Jeffers
LA Canton



Jay M. Jeffery
LA Cleveland



Alice Jilek
ED Cleveland Hgts.



James J. Jirik
ED Cleveland



Edgar John
ED Chester, W. Va.



Wilbur C. Johns
BA Ravenna

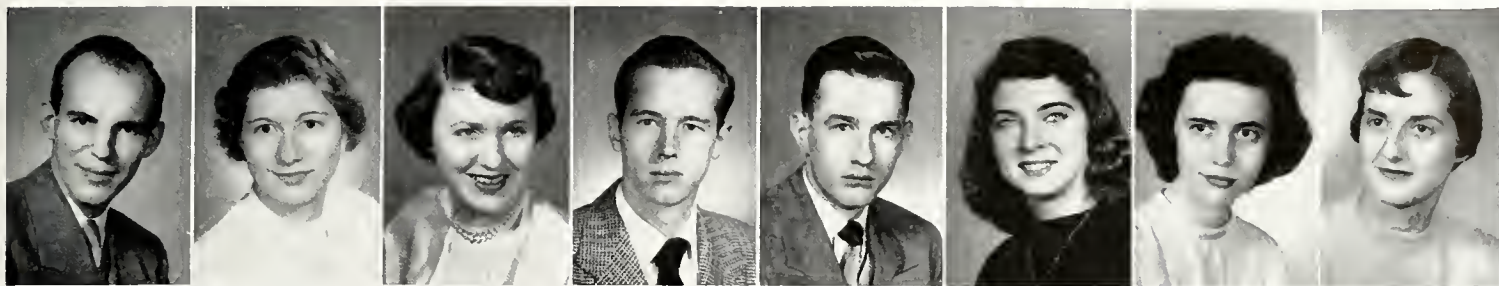

Kalway H. Johnson LA Cuyahoga Falls
Clarion Johnston ED Cleveland Hgts.
M. Maedel Johnston ED Toronto
Bartow C. Jones ED Hartville
Donald A. Jones BA Akron
Dorothy Lee Jones ED Cleveland
Phyllis H. Jones ED Cuyahoga Falls
Winnie Jones ED LaRue



Irene McC. Justus ED Kent
George Kacarab BA Alliance
Frank Joseph Kahr ED Cleveland
Edward Karakul LA Cleveland
Marian Karantanes ED Canton
Henry E. Kata ED Lorain
Robert Kauffman BA Willoughby
Bruce Keith LA Charlestown, S.C.

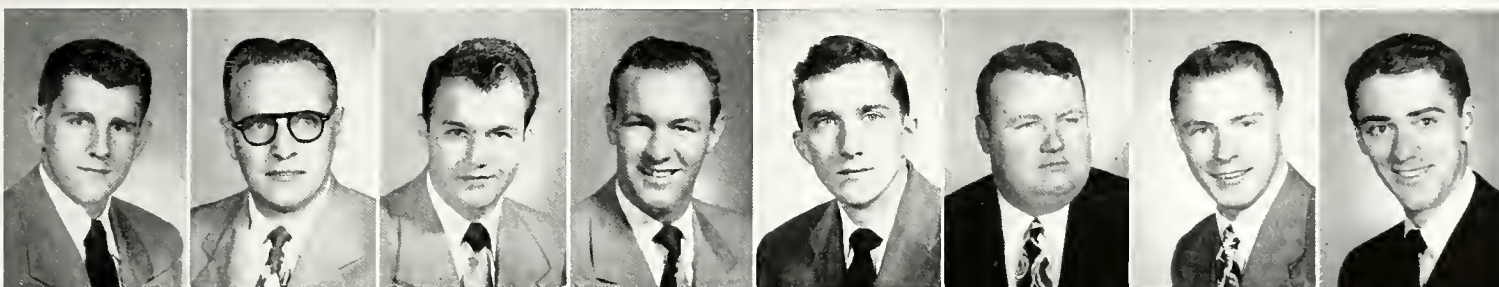

Robert T. Keller ED S. Euclid
John R. Kelton ED Hanoverton
Wesley R. Kemp, Jr. BA Medina
Edwin Kendrick ED Akron
Simon Kennell BA Lockwood
Jack Kenny BA Indianapolis, Ind.
Lyman Keplinger BA Akron
Richard Kermode BA Lakewood

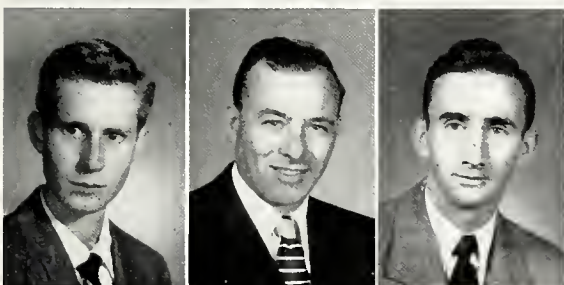

James A. Keyes BA Cleveland
David Kidd ED Youngstown
Carl R. Kieffer ED Akron

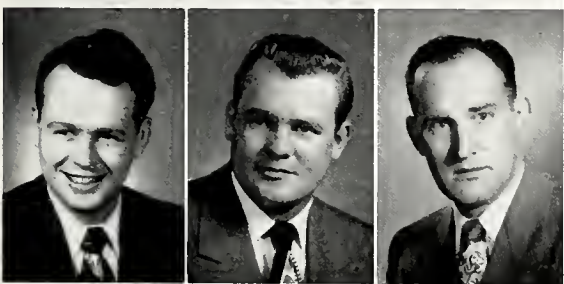

Stan Killingsworth ED Warren
John A. Kilroy BA Mt. Vernon
E. Leroy King ED Quaker City



the girls sound attention.

Seniors



Photographer Jim Priest rests between Burr assignments. . . .

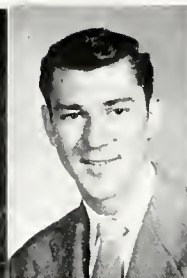

Herbert King
BA Merrick, N. Y.



Jane Ann King
ED Ashtabula



William King
LA Niles

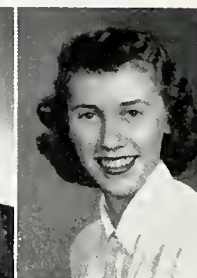

Jane R. Klee
ED Mentor

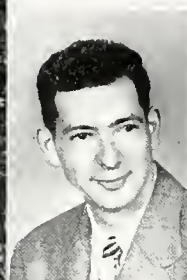

Alex M. Klein
ED Cleveland



Dorothy J. Kline
ED Youngstown

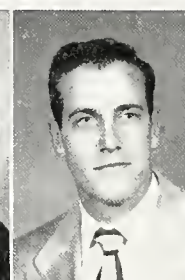

Frank Klinger
ED Marietta

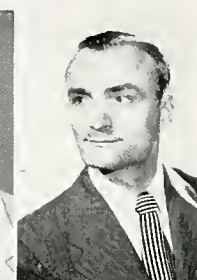

Joseph J. Klosterman
LA Wadsworth

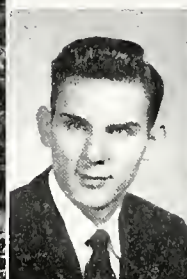

Ernest F. Kneuer
BA Harrison, N. Y.

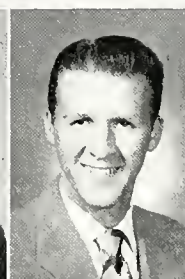

Gordon L. Knisely
ED Hartville



Edith E. Knouff
ED Canton

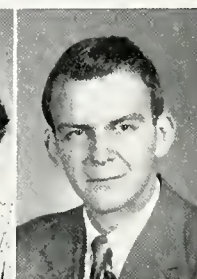

James H. Knox
BA Lakewood



William Kohler
BA Canton



Leonard Kopczynski
BA Cleveland



Arthur Koschny
LA Newport, R. I.

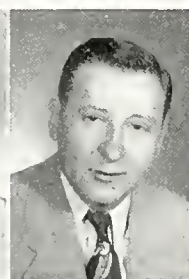

John Koshar
LA Lakeside

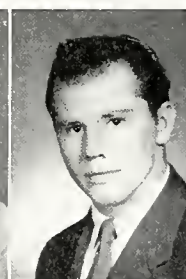

Joseph Kotys
ED Cleveland

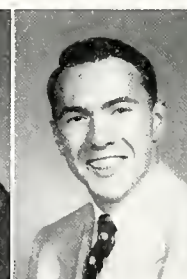

Myron R. Koyle
LA Canton

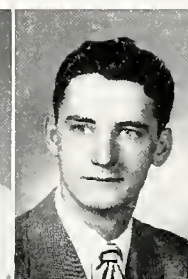

Edward E. Kral
ED Cleveland

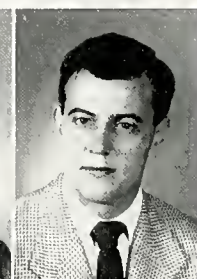

Walter L. Kraus
LA Cleveland



Walter L. Kunovic
BA Youngstown



Joseph C. Kupski
BA Cleveland



Calvin LaHurd
BA Akron

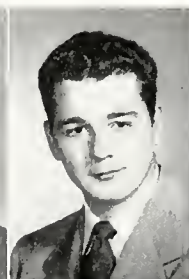

John Landers Jr.
BA Wooster

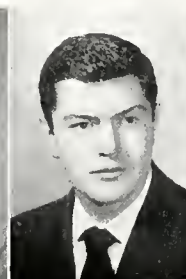

Len T. Laurich
LA W. Newton, Pa.

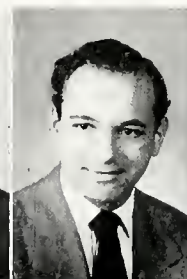

Louis J. Lautizar
BA Cleveland



Jean Lautzenheiser
ED Bolivar

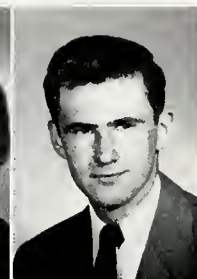

John W. Lehner
BA Windham

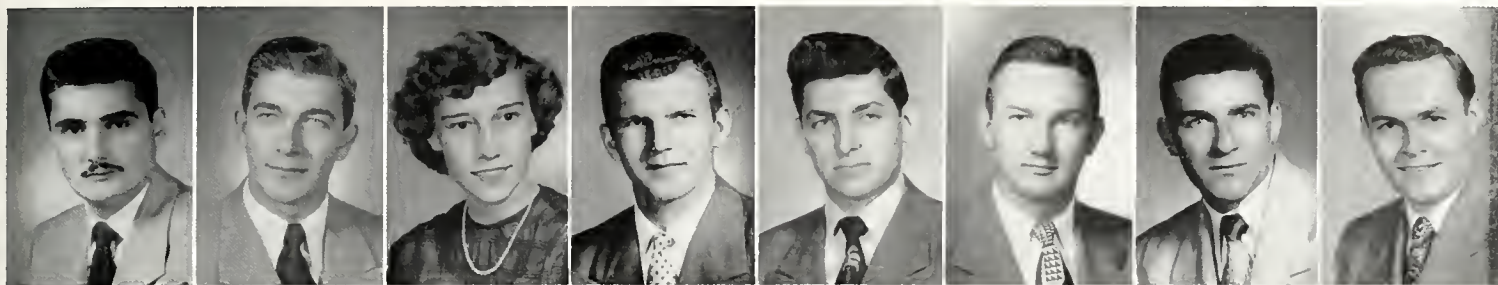

Sam Leles
LA Canton

Michael Lenenski
ED Youngstown

Virginia M. Lepole
ED Parma

Harry E. Lewis
BA Astoria, Long Is.,
N. Y.

Maurice Lewkowicz
BA Akron

Kenneth Licht
BA E. Palestine

Richard Lieberman
ED Cleveland Hgts.

Richard G. Lieser
LA Canton



Thomas E. Lindsay
BA Massillon

Charles M. Lockard
ED Canton

William Loftus
LA Cleveland

Catherine V. Long
ED Cleveland

Robert C. Lorenzon
BA Cleveland

Robert Loughman
BA Akron

Edgar E. Louttit
ED Denison

Marjorie Lown
ED Euclid



Dean E. Lucas
LA Akron

William R. Ludick
ED Twin Lakes

Norman McAllister
BA Cleveland

Dave McClary
LA Kent

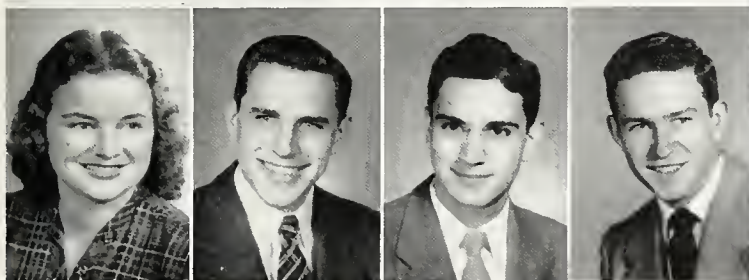

Patricia McClister
ED Akron

James McKenzie
LA Akron

Ralph R. McKibben
BA Canton

Richard McNeil
BA Kent



Louis Macciolo
ED Alliance

John R. Mackay
ED Kent

Betty Madison
ED Akron

Frank C. Maglich
ED Cleveland



while an officer supervises.

Seniors



Pat Maglione
ED Akron



Dave Makinson
BA Kent

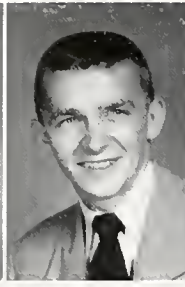

Edmund Mallett
BA Cleveland



Andrew Mangione
LA Cleveland



Dorothy Marburger
LA Canton

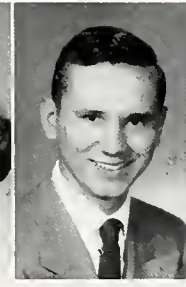

Stephen Markovich
BA Akron

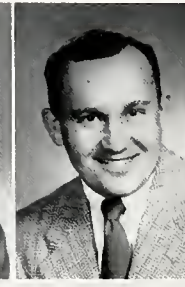

Robert A. Marquard
BA Akron

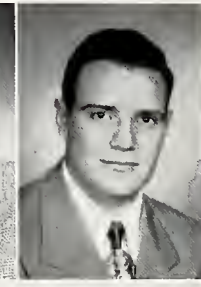

Peter Marra
ED Summitville



Some study. . . .

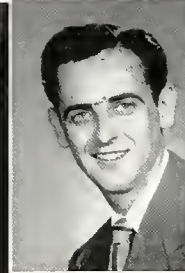

Arthur Martin
BA Orrville

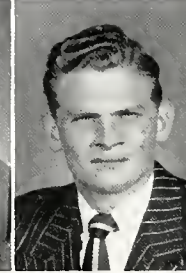

Clarence Martin
BA Cuyahoga Falls

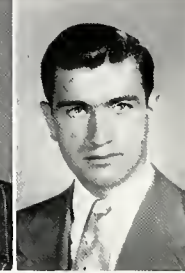

James E. Martin
ED Jefferson



Nancianne Martin
ED Brecksville

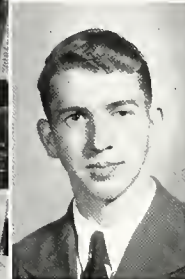

Paul Marvin
ED Ravenna



Mary Ann Maske
ED Kent

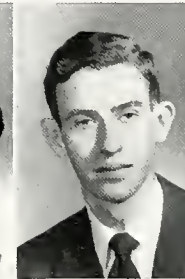

John E. Masline
BA Canton

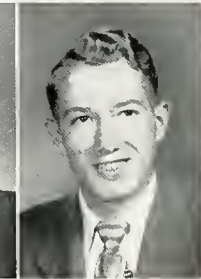

Delbert Mason
BA Alliance

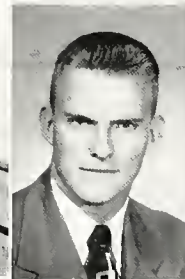

Kenneth R. Mathers
ED Massillon



D. R. Matheson
BA Lorain

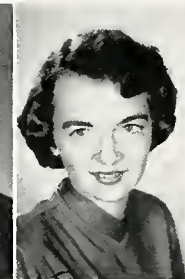

Jane Maybee
LA Windsor, Ont.,
Canada

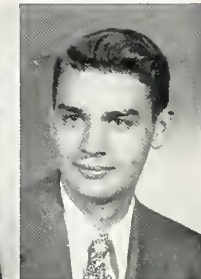

Clarkson Mayhew
LA Kent



Quata Mayhew
ED Kent

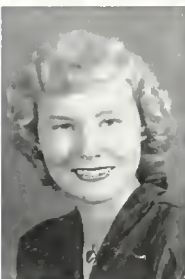

Marilyn L. Meacham
ED Milan



Jean L. Meahl
ED Springfield



William E. Meahl
ED Springfield

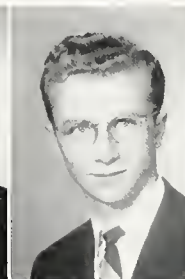

Warren Meister
BA Marion



Eugene Mekler
LA Jackson Hgts.,
N. Y.

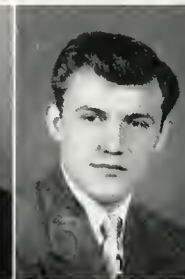

Richard Memmer
LA Brunswick



Betty S. Mercer
LA Cleveland Hgts.



Edward Merkling
BA Lakewood



John W. Merriman
BA New Waterford

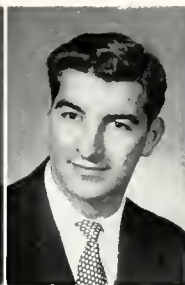

Frank Mesek
ED Akron



Dora Michael
LA Barberton



Richard Michelson
ED Cleveland



Rudy Mihajlov
BA Akron



Carroll Mikoda
LA Erie, Pa.

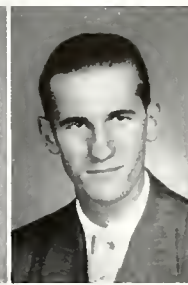

Edward J. Mikolich
ED Euclid



Frederick Milbredt
LA Long Island,
N. Y.

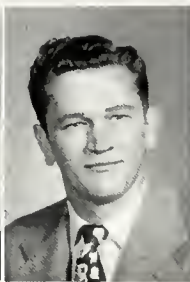

John Milkovich
ED Maple Heights



Joann Millar
BA Canton



Barbara Miller
ED Canton



Daniel G. Miller
LA Painesville



Doris E. Miller
ED Salem



Edgar Miller
LA & ED Canton



Patricia Miller
ED Hicksville



Donald Mitchell
ED Cleveland



Vinnie Mittiga
ED Kent



Pat Mize
BA Lakewood

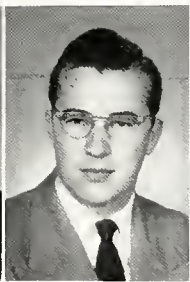

Gabriel Mocilnikar
BA Cleveland



while some cat-nap.



John D. Mohr
LA Westport, Conn.

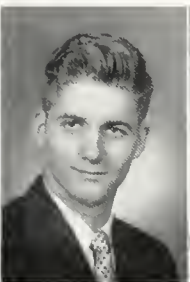

Eugene Molenaar
LA Akron

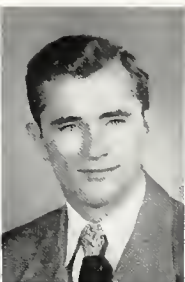

Gilbert Montague
ED Cleveland



Connie Monterrubio
ED Canton



Helen Mooney
ED Cleveland

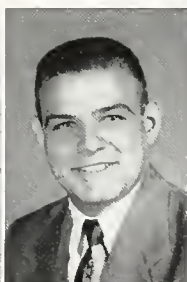

Boghos Mooradian
BA Cleveland



Ardyth A. Moore
ED Cuyaboga Falls



Jane Moore
LA East Liverpool

Seniors



Betty Kalash hits the ball over. . . .



John P. Moore
BA Youngstown



Treva Moore
LA Ravenna



Margaret Moran
ED Canton

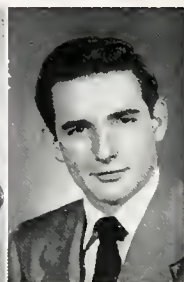

C. Dale Moreland
BA Canton



Michael Morella
BA Harrison, N. Y.



Charmaine Morgan
ED Uhrichsville

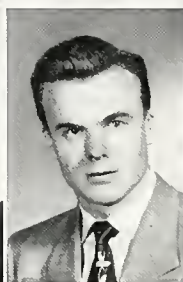

Ray Morgan
ED Continental



Raymond Morgan
ED Cuyahoga Falls



Robert Morrison
LA Lakewood



Jean Morse
LA Kent

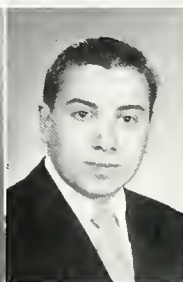

Andrew Moulas
BA Lorain



W. Donn Moulton
LA Ravenna



Richard Mueller
BA Chicago, Ill.



Norman A. Mulac
ED Kent



Gene D. Mullens
LA Akron

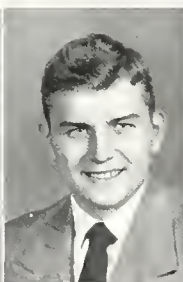

Robert Muntzinger
BA Convoy



Sal A. Musitano
ED Campbell



John Musyt
BA Cuyahoga Falls

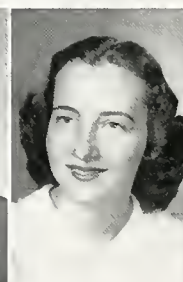

Ruth Myers
ED Uniontown

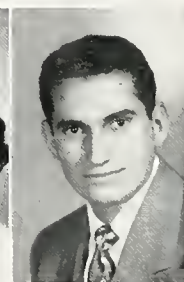

Fred J. Nader
BA West Newton,
Pa.



Carl Nagle
LA Euclid



John O. Nagle
BA Kent



J. Paul Nearhood
BA Lewistown, Pa.



John Nehrer
BA Parma



Richard Neiman
BA Euclid

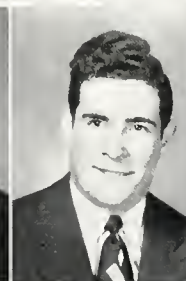

Aloysius Nestor
BA Cleveland



Wesley Nichols
BA Cleveland

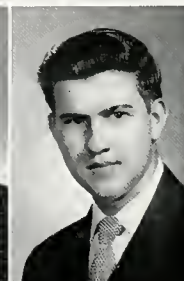

Ray Niedzialek
BA Cleveland

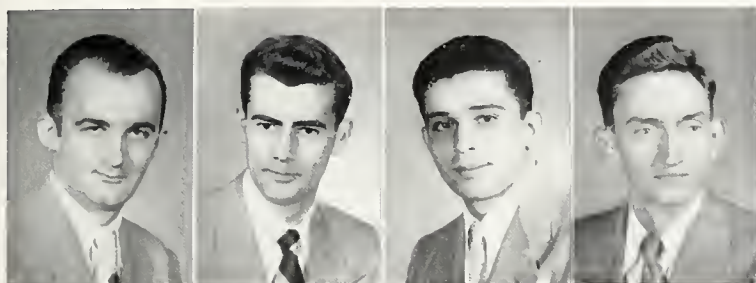

Nicholas Nikoloff
BA Struthers

John Nolan
BA Akron

Mario A. Nolfi
BA Marion

James Norton
BA Chardon

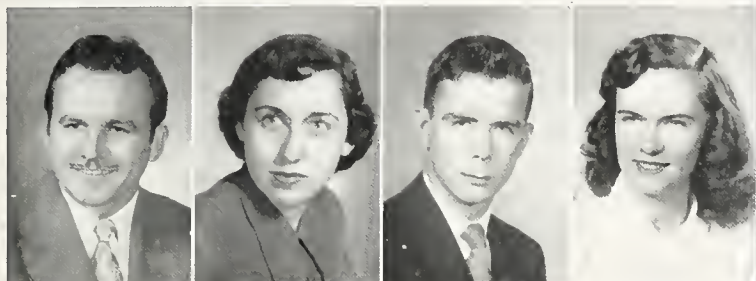

Frank J. Nowak
BA Bellaire

Margaret Nunemaker
LA Canton

John O'Donnell
BA Canton

Joan O'Hara
ED Canton

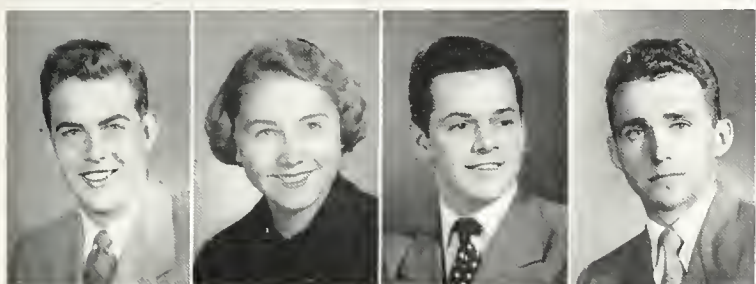

Harding Olson
LA Jamestown, N.Y.

Carol Orlikowski
ED Cleveland

Frank P. Ostrowski
ED Cleveland

Gerald P. Ott
BA Parma



while John Plvan banks one in.

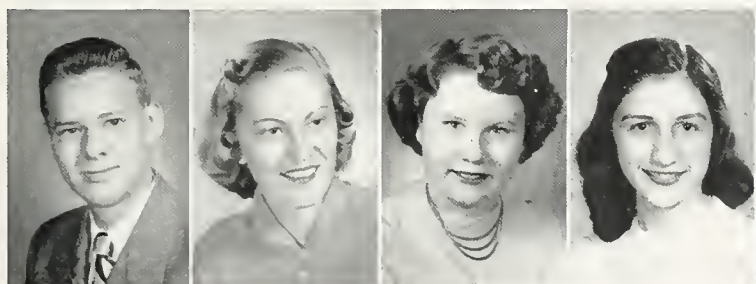

Thomas Ottney
ED Gibsonburg

Lisbeth Overstreet
LA Greeley Col.

Lois Overturf
ED Cleveland

Europe Panteli
ED Canton

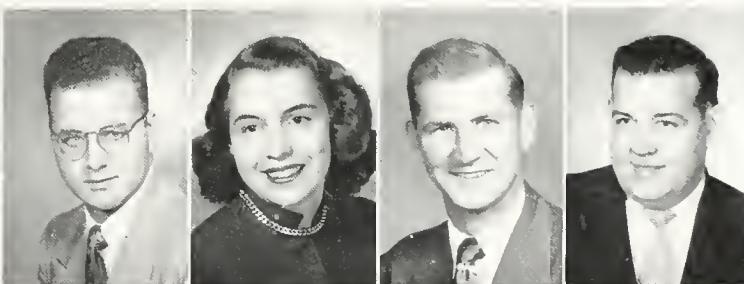

Thomas Pappas
LA Akron

Dorothy J. Parker
ED Willoughby

Lee W. Parker
LA Wooster

Charles Parsons
ED Somerset, Mass.



Anne Patsy
LA Akron

Patrick E. Patton
BA Cleveland

Ruth E. Paul
ED Cuyahoga Falls

Ruth Paulus
ED Lakewood

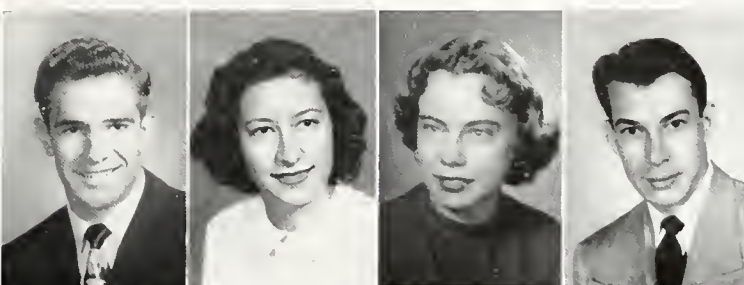

J. Robert Pease
ED West Lake

Mary Lou Peck
BA Kent

Betty Peiffer
ED Akron

Edward Pelletier
BA Gardner, Mass.

Seniors

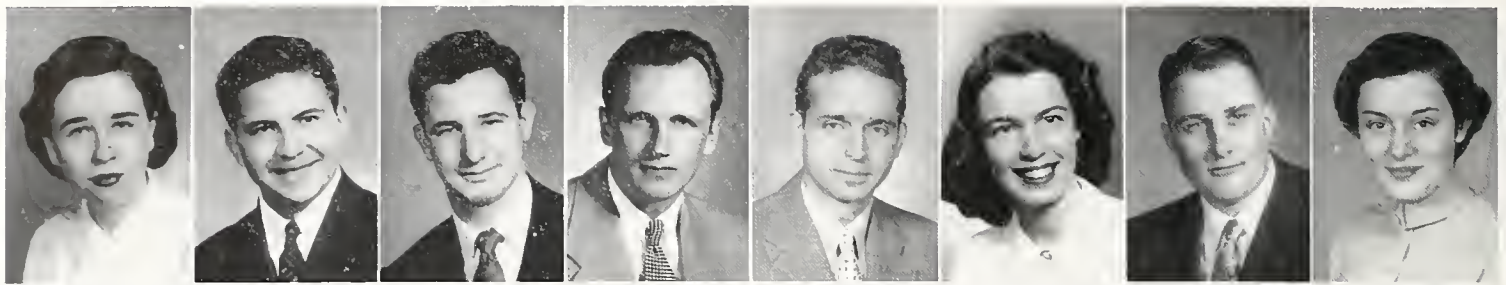

Nancy Pence BA Cleveland Hgts.	E. Ernesto Perez BA Bogota, Colombia	Pedro Perez LA Akron	Elmer Perme LA Cleveland	Robert Perusck LA Willoughby	Patricia Petersen ED Chesterland	Edgar Alan Peterson BA Geneva-on-the-Lake	Carole Petti ED S. Euclid
-----------------------------------	---	-------------------------	-----------------------------	---------------------------------	-------------------------------------	--	------------------------------



J. R. Pfund ED Youngstown	Sally J. Pinta ED Cleveland	Judith Plockelman ED W. Palm Beach, Fla.	Lorie Postlethwaite ED Ravenna
------------------------------	--------------------------------	---	-----------------------------------



Mary Kay Powell ED Newcomerstown	J. Murray Powers, Jr. LA Cuyahoga Falls	Paul Powers ED Tallmadge	Walter J. Prazer BA Fair Oaks, Pa.
-------------------------------------	--	-----------------------------	---------------------------------------



Margaret Prentiss ED Akron	Jaue Prescott LA Akron	Charles Presson ED Barberton	William R. Pugliese BA Glenbrook, Conn.
-------------------------------	---------------------------	---------------------------------	--

Down they go. . . .

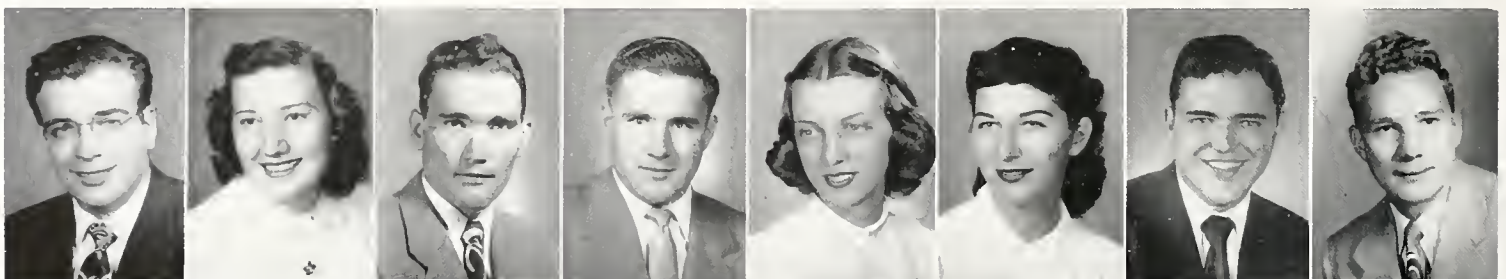

John Pyle BA Akron	Cecile Questel ED Kent	John Questel LA Kent	Robert Quirk BA Mantua	Mary Lou Radak ED Akron	Virginia Radu Ed Lakewood	Patrick Raleigh LA Cuyahoga Falls	Melvin H. Rall LA Kent
-----------------------	---------------------------	-------------------------	---------------------------	----------------------------	------------------------------	--------------------------------------	---------------------------



LaVerne H. Rand
ED Everett



Eugene Rannigan
ED Canton

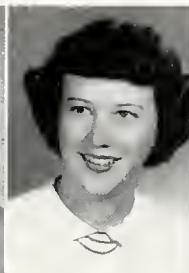

Elizabeth Raup
ED Kent



Dorothy Redmond
ED Kent

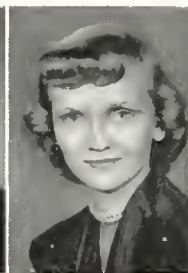

Janet Redmond
LA Kent

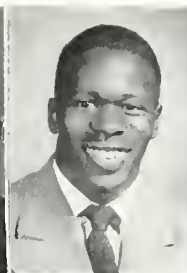

Addison Reed
LA Stenbenville



Arthur Reed
ED Erie, Pa.

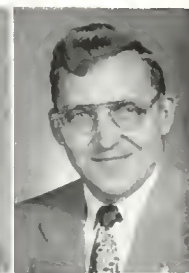

George Reesman
LA New Philadelphia



Joan Reilly
LA Decatur, Ga.

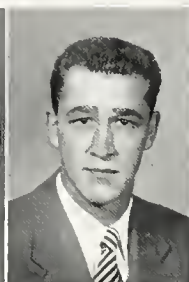

Richard Reinehr
ED Columbiana



Gustav Reinhardt
LA Cuyahoga Falls



Norma Repasky
ED Canton



William D. Reppa
ED Lakewood

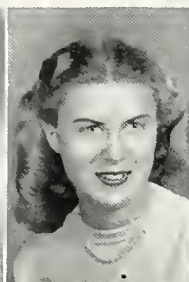

Avis Jane Rial
ED Parma



Richard C. Rice
LA Cleveland

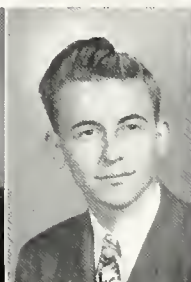

James Riedinger
ED Randolph



Keith Rigdon
ED Massillon

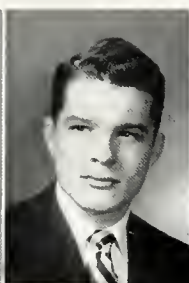

C. William Riley
ED Niles



Adeline Rinas
ED Cleveland

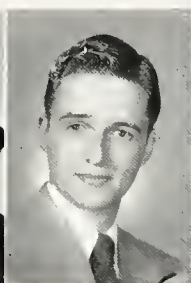

John Rinderknecht
BA Delaware



after the ball is bowled.

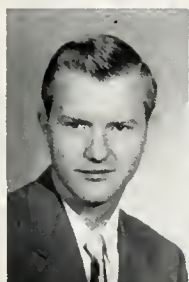

Merle Risher
LA Akron

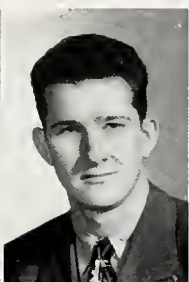

Harold Rizor
ED Kent



David Roberts
ED Cleveland Hgts.



Elizabeth Robinson
ED Sidney



Stuart Robinson
BA Akron



Charles Rocko
BA Toronto



Albert Rohaley
BA Akron



Jean Rondin
ED E. Cleveland

Seniors



Robert Rowits
BA Youngstown

Rudie Rozanc
ED Cleveland

Jack Rudd
LA Ravenna

Arthur Russell
ED Cleveland

William Ryan
LA Akron

William J. Ryan
BA Wellsville

William V. Ryan
LA Trafford, Pa.

George C. Rybak
LA Cleveland



Richard Rymer
LA Aurora

Carol M. Sabo
ED Warren

Joseph Sajewicz
ED Cleveland

Bill Samaras
LA Akron

Gerald Saplak
LA Painsville

Robert Sargent
ED N. Olmstead

Paul Schaad
BA Marion

Phillip Schmuck
LA Akron



The candy man fills the machines daily. . . .

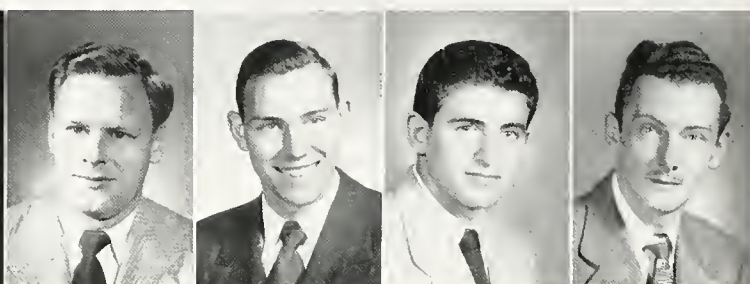

Clement Schueider
BA Sharon, Pa.

Charles Schneiders
ED Canton

Jerry Schneier
BA Akron

Herbert Schnepf
ED Cleveland



Stanley Schniderman
BA Akron

Franklin Schumacher
BA Kent

Caroline Schupp
ED Willoughby

Gerald Scott
BA Willoughby



Mary Catherine
Scullion
ED Salem

Gordon Seaholts
LA Plymouth

Joan Sehringer
ED Lakewood

Carol Sellars
ED Cleveland

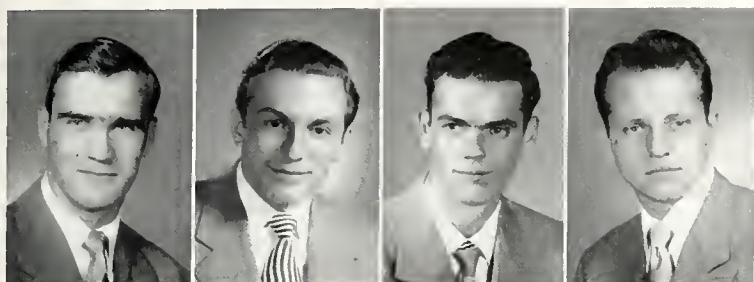

Kenneth Sharkey BA Niles Patrick Shea BA Cleveland Hts. Wm. H. Shellabear LA Reading, Pa. Guy Shelly, Jr. BA Rocky River

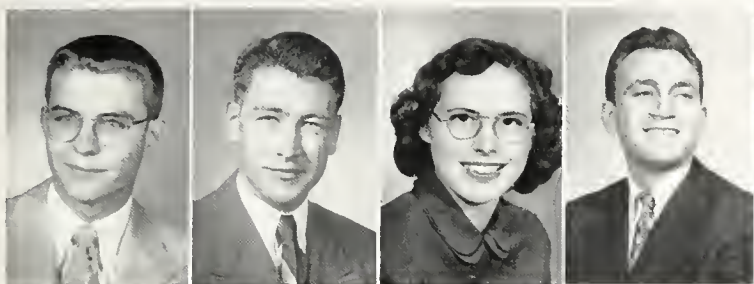

Gordon Shipley ED Fredericktown Gale Shreffler BA Franklin Pa. Lillian Sievertson ED Shaker Heights Bernard J. Silk ED Cleveland

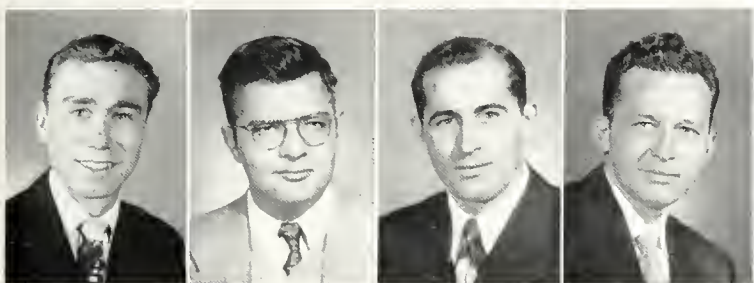

Harold Simmonds LA Willoughby Elvin Simshauser LA Ravenna Albert S. Sipka BA Newton Falls William Sipple BA Niles



and we empty them just as fast.



George Skocic LA Cleveland Alex Skoulis BA Cleveland Phyllis Slack LA Shadyside Wm. K. Small, Jr. BA Kirkwood, Mo. Jack Smeltzer BA Warren Betty J. Smith ED Marion Betty W. Smith ED Youngstown Claude Smith LA Copley

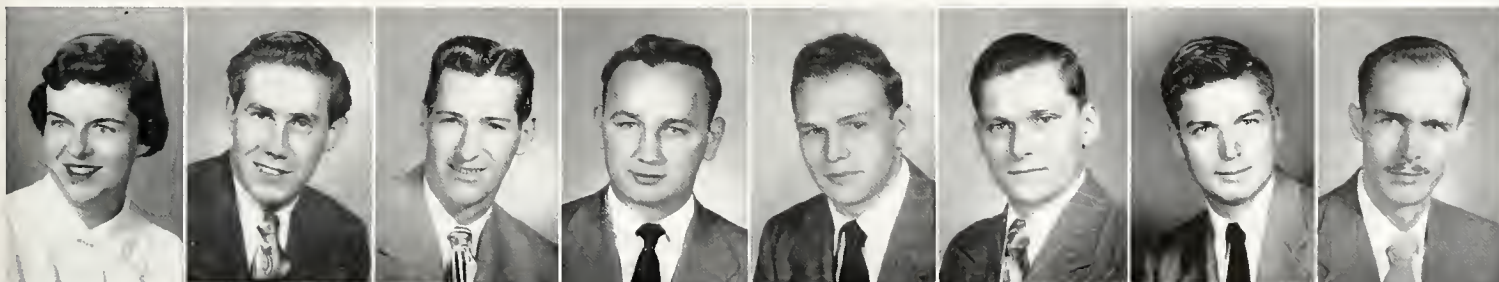

Barbara Snell LA Mentor Charles V. Snyder BA Canton Don Snyder ED Port Lavaca, Texas Michael Sofranik ED Newton Falls George Soltysik BA Cleveland Stanley Sommers, Jr. BA Cleveland Robert Spannauer ED Akron Kenneth Spencer BA Akron

Seniors



While some play a rubber of bridge. . .

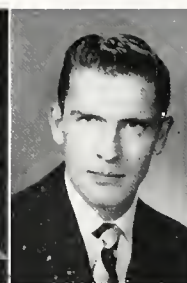

Robert Speno
BA Tarrytown, N. Y.

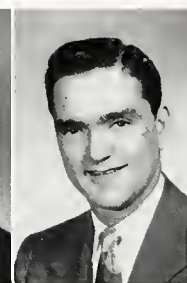

Lou Spinetti
LA Tiltonville

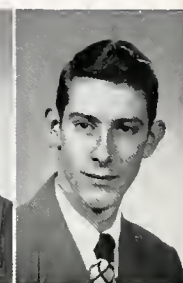

J. Dennis Spragg
LA Canton

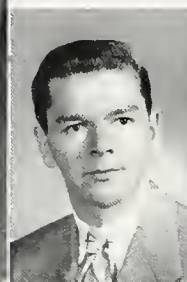

Stanley Spring
ED Strasburg

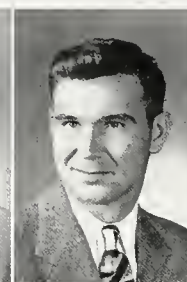

Joseph Stadlander
ED Mantua

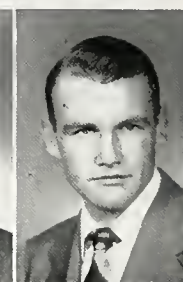

Alvin F. Stauffer
ED Strongsville



Edward Stecko
ED Cleveland



John P. Stedronsky
BA Geauga Lake

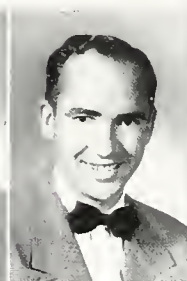

Ben C. Steele
ED Hardin, Montana



Lucille Steele
ED Toronto



George Stein
LA Cuyahoga Falls

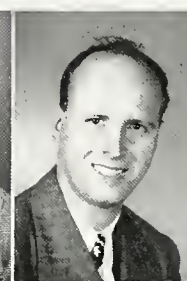

Harold Stewart
LA Kent



John H. Stewart
BA Canton

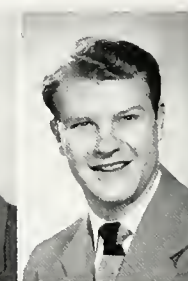

Jack A. Stöckel
ED Dayton



Robert H. Stickney
BA Great Neck, N. Y.



Carol Stilenbauer
BA Tallmadge



George Stipanovich
BA Youngstown

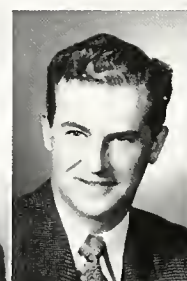

Frederick H. Stokes
ED Kent

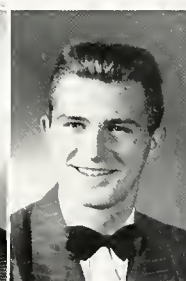

Ben W. Strange
LA Rising Sun



Elton Stratford
ED Canfield

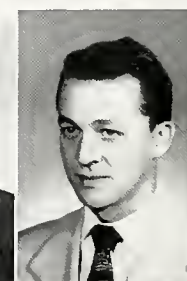

Robert Stredney
LA Warren



Richard Stromberg
ED Middlefield



Richard Sturm
LA Canton



Anthony Supinsky
BA Bellaire



Patricia E. Sutton
ED Lakewood



Jane W. Sweeney
ED Youngstown



John T. Tague
BA Ford City, Pa.



Geraldine Tarmichael
ED Akron

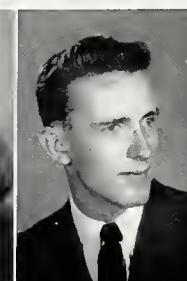

Charles F. Taylor
ED Cleveland Heights

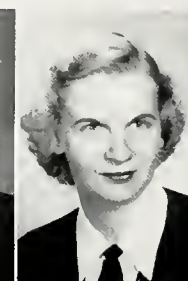

Edith Tetrecult
ED Kent



Jesse Thomas
ED E. Liverpool

Sid Thomas
LA Plymouth

Priscilla Thompson
LA Uniontown

Richard C. Thompson
LA Beloit

H. Gordon Thomson
BA Shaker Heights

Marybeth Thomson
LA Shaker Heights

Virginia Tiell
ED Lakewood

Paul V. Timko
BA Lorain

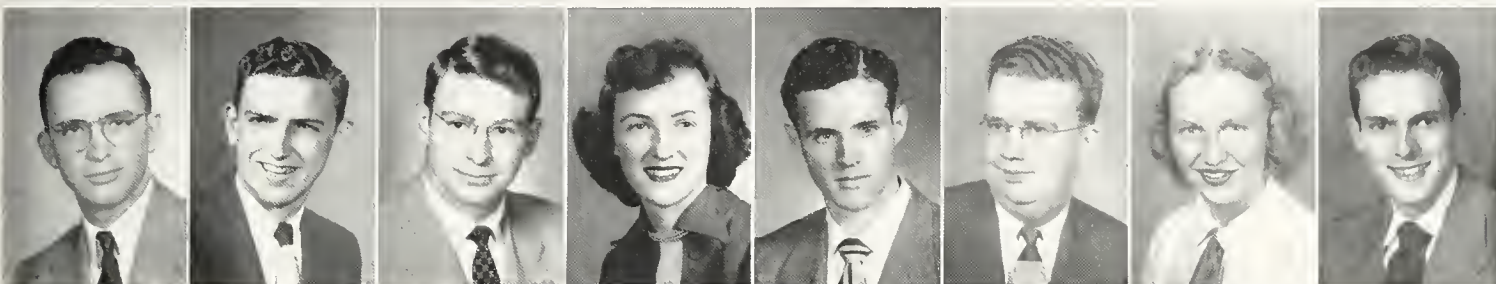

Leslie J. Todd
LA Kent

Gene Toot
ED Dellroy

Paul Tope
ED Lakeville

Harriet Travis
ED Kent

Robert Trissel
BA Canton

Raymond Twiggs, Jr.
BA Canton

Lila M. Urpi
ED Parkman

Robert Uth
LA Canton

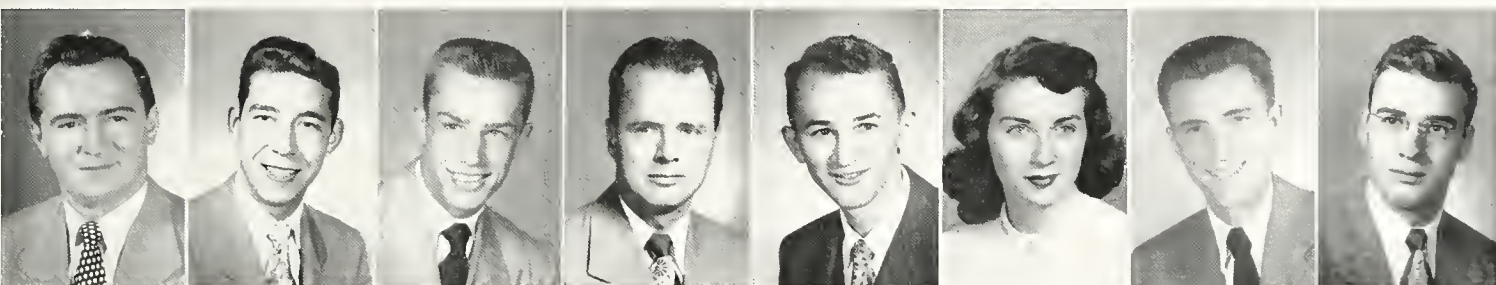

Charles R. Vajner
BA Cbagrín Falls

Alfred Valndza
BA Akron

Gene T. Vanard
BA Barberton

Richard C. VanFossen
BA Warren

Frank Paul Vargo
LA Cleveland

Virginia Vaughn
LA Akron

Eugene W. Veisz
LA Akron

Angelo Vivino
ED Brewster

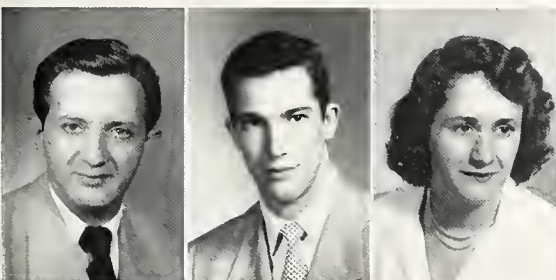

Alfred Volio
ED Salem

Robert Vollmer
BA Akron

Thelma Waddell
ED Lakewood

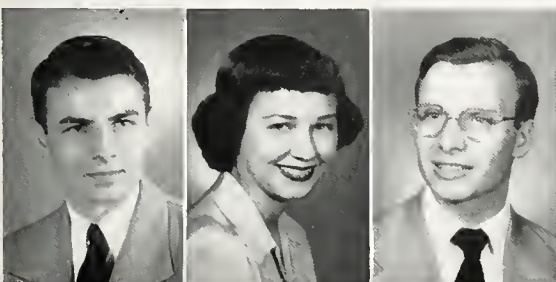

Paul M. Wagner
LA Canton

Mildred Wanchic
ED Toronto

Robert Frank Ward
BA Canton



some keep right on studying.

Seniors



Allan T. Warnes BA Lodi Thornton R. Warren BA Warren Paul A. Wasie ED Mayfield Hgts. LA James A. Wasil LA Cuyahoga Falls John Watt ED Cleveland Glen B. Weaver BA Akron William D. Weaver LA Warren Loujetta Webster ED Mechanicstown



Rockwell library after the great snow.

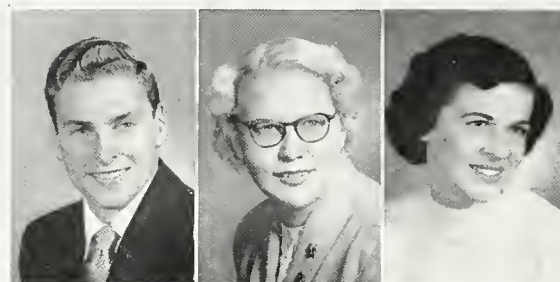

Sandy B. Weiss BA Newark, N. J. Mary Alice Weller ED Akron Jean E. Wellwood ED Bedford

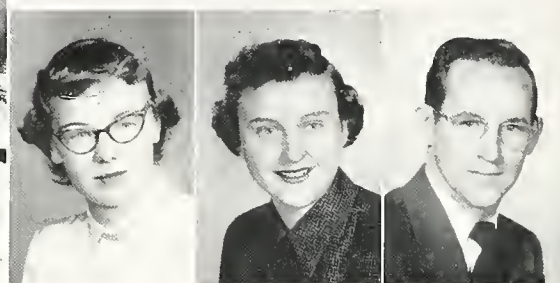

Diane M. Welty ED Dixon, Ill. Mary Elizabeth West ED South Bend, Ind. John Wharton BA Lorain

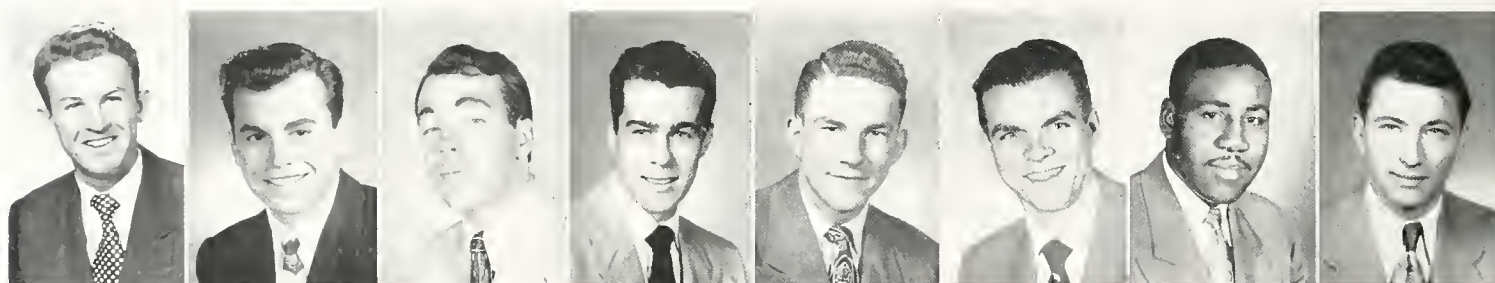

Alton J. Whiddon Jr. BA Sugarcreek Bruce G. Whipple LA Youngstown Frank V. Whitley LA Scarsdale, N. Y. John C. Wieck ED Canton James Walfon LA W. Collingswood, N. J. Dan R. Willis BA Silver Lake James M. Wallis LA Massillon Allen Wills BA Frankfort, Ind.



John Wilson BA York, Pa. Richard Wilson ED New Milford DeForest Winner ED Akron Donald R. Wise ED Akron James L. Witherow ED Akron Robert E. Woide ED Cleveland Walter Wojno BA Akron William Wolcott LA Bridgeport

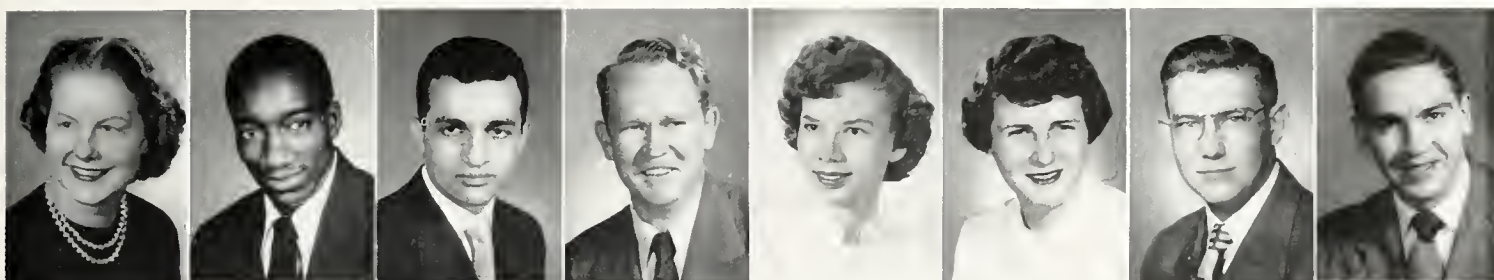

Doris Wood
ED Massillon

William H. Workman
ED Cleveland

Paul Yacobian
BA Cleveland

William F. Yant
ED Canton

Gloria A. Yarian
ED Columbiana

Mariann Yearkey
ED Canton

Gene Yeater
ED Ashland

Jack Yohe
ED Barbarton

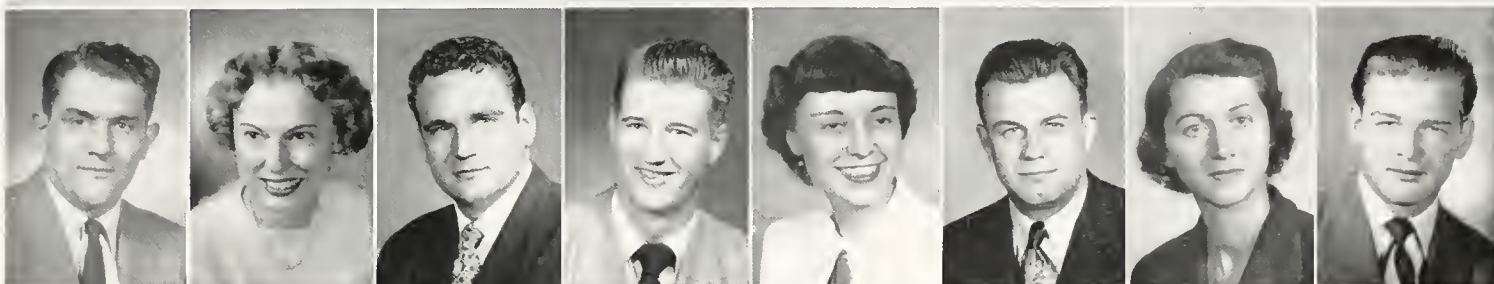

Charles Young
LA Stow

Gloria Young
ED Wadsworth

John D. Young
BA Massillon

Robert M. Young
ED Akron

Elva Younker
ED Mt. Eaton

Virgil Youtz
ED Canton

Christina Yuhanjak
ED Salem

Paul C. Zalog
ED Lorain

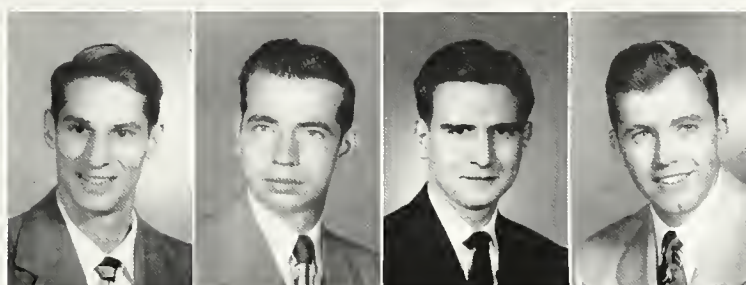

Wesley C. Zaynor
LA Akron

Robert Zimmerman
LA Salem

John C. Zittle
BA Youngstown

Kenneth Zorge
BA Cleveland



Rockwell Library on a typical Spring day.



Bottom: Howard Fagan, president; Joann Milford, secretary.
Top: Mark Common, treasurer; Shelly Pressler, vice-president.

JUNIOR CLASS

Past the neophyte stage and rapidly approaching their final year—their big year—the junior class struggled against draft laws and dwindling enrollment during the past three quarters. Even though the male element of the class was confused as to the question of enlistment, the class organized and held traditional functions.

The biggest of these affairs, of course, was the Junior-Senior Prom held in May. A gift from the juniors to the seniors, it was a dance excelled by none for its beauty and sentimentality.

Other functions of the class were a Pop Ball held in the spring quarter in honor of the most popular man and woman on campus and a February class party.

Officers of the class were chosen in the November elections. Premed Howard Fagan was elected president and led the class throughout the year. Shelley Pressler, a pre-law student, was picked as vice-president, while correspondence and meeting notes were taken care of by Joan Milford, elementary education major. Another pre-law student, Mark Common was treasurer, and collected and budgeted the class finances.

Despite the rush of outside activities, the members of the class of '52 have decided on their major and minor sequences and are realizing that their graduation is not too distant. With this fact in mind, they are striving to equip themselves adequately to find a secure and worthwhile place in life.

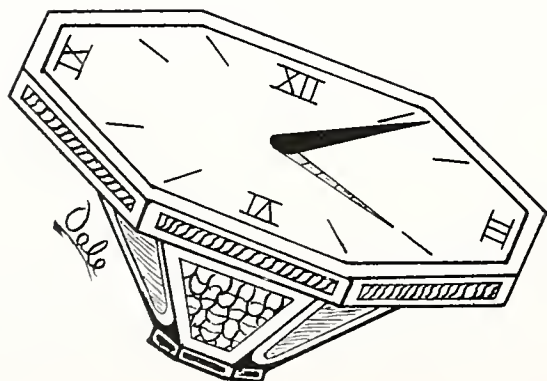



Bottom: Jim Cuppy, president; Mary Jo Ellis, secretary.
Top: Sandi Jo Kohls, treasurer; Paul Spencer, vice-president.

As they participated in their second year of university activities, members of the class of 1953 showed everyone that they were qualified to take over the duties of last year's seniors and others who had left KSU. The sophomores, more polished and experienced than they were in their freshman year, were eager to assume the campus positions and duties of departed students.

Of these sophomores who are looking forward to graduation from Kent, it is difficult to judge how many will be here in 1953. Many of the men will be called to the armed forces.

Aside from settling down to choosing their major fields, another factor distinguishes sophomores. At last they are no longer the "greenies," and they can't give the excuse, "How should I know? I'm new around here!"

Jim Cuppy, chosen by the sophomores to be their president, is a member of Kent's varsity basketball squad. He is from Savannah, Ohio.

Vice-president of the class is Sandi-Jo Kohls, a speech major from Cleveland. Sandi-Jo appeared in several University Theater productions, and has her own radio program over WKSU-FM.

Mary Jo Ellis, from Steubenville, Ohio, is secretary. Mary Jo is a member of the Kindergarten-Primary Club.

A Westlake, Ohio graduate, Paul Spencer, is treasurer of the class. Paul is also a member of the Booster club.

SOPHOMORE CLASS





Bottom: Marjorie Clark, secretary; Alice Wilhelm, treasurer.
Top: Pat Campbell, president; Ted Kopfman, vice-president.

FRESHMAN CLASS

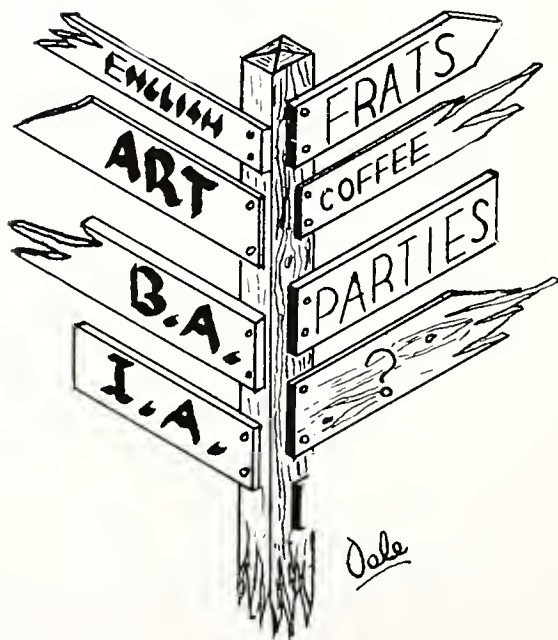

"Dink frosh, dink," is the cry that echo's across the campus directed at the ears of the poor, bewildered freshman.

First came freshman week with dances, plays, tests, and health check-ups. They soon learned the main points of interest; the Student Union, the Brady, the library and various classroom buildings.

After the beginning of regular classes, the Frosh delved into the various activities in which they were most interested. Some into dramatics via the Freshman play "Seven Keys to Baldpate." Others, more athletically inclined, turned to the freshman squads, and some students even decided to pay a little attention to their studies.

Moulton Hall, the residence hall reserved exclusively for freshman girls carried on its tradition of orientating the girls to life in a dorm and on a college campus.

The freshman boys who lived in Stopher Hall were determined to catch the greased pig to end hazing for the year. On a Saturday afternoon in November they adjourned to the practice football field, and after a long, hard battle managed to corral the slippery porker. They then could forget that they were just lowly freshmen; fair bait for an upper-classman.

Elections, which were held a week late because of the great snow, finally took place. The officers elected were: Pat Campbell, president; Ted Klopffmen, vice-president; Marjorie Clark, secretary; and Alice Wilhelm, treasurer.

Student council representatives from the frosh ranks were Connie Alter, Marilyn Beifuss, Stan Bober, and George Dickie.

Men's Union collected Vernon Ball, Jim Lehner, Jerry Frazier and Jim Calat.

DORMITORY LIVING

A home away from home are the dormitories for more than 1,000 students who live on campus. Freshman girls call Moulton hall their home, sophomore coeds live in Lowry hall, junior, senior, and graduate women reside in Englemen hall, while the men live in Stopher hall and Terrace lodge.

Single rooms make up most of Engleman hall, named for a past president of the University. Its residents are allowed more freedom, commensurate with their standing as upperclass women. Weekly one o'clock permits are given to the 235 coeds, but the dash to the door is still seen, even among these old hands.

Lowry hall houses sophomores, with a sprinkling of freshman, junior and senior women. The dining rooms at Lowry serve the Moulton hall girls, and the off-campus students who congregate on weekdays for meals.

Eager freshman girls are the residents of Moulton hall. Located at the far end of the campus, it necessitates a long run home for one of the 270 frosh coeds who momentarily forgets about the 10:30 p.m. curfew. Lights go out at 11:30, the only dorm that has this rule.

Double and triple rooms are found in Stopher hall, where men from lowly frosh to graduate student live. Starting last year, sign-in requirements went into effect, enabling women students to throw a few gleeful jibes at their friends in Stopher hall.

Terrace lodge is a collection of army barracks that serve as a temporary home for many men.

Upper left: Joyce Fierstos, Bobbie Burgess, Lynn Pellegatti, and Nancy Niblock in a double room at Moulton hall.
Bottom left: Pat Leidorf packs with Ephie Tsamis's help, while Ellen Volpe types a letter in Lowry hall.

Upper right: Bill Siler, left, and Ed Cliney work in a typical Stopher room.
Lower right: Nadine Persons, Margie Owen, Wanda Lee Sult, and Jo Harper in a gab fest at Engleman hall.







THE HIGHLIGHTS

SPRING

FALL

WINTER

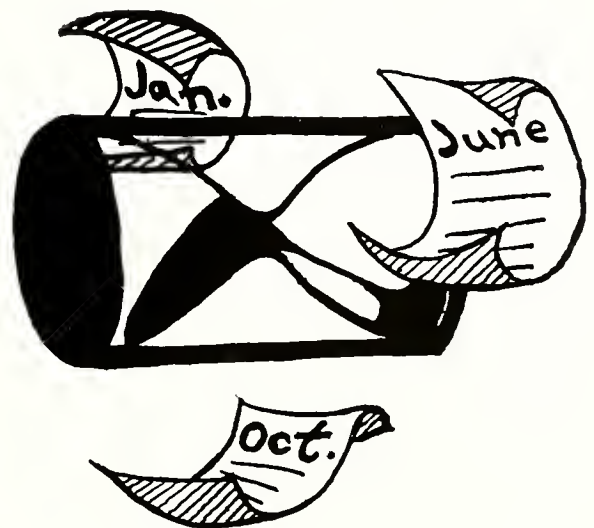

Campus Night crowds dance in Will's Gym to the music of Ray McKinley and his orchestra.

Photo by
Bill Samaras



A joke by the speaker gets a response from the photographers assembled in 317 McG.



Joseph Costa, nationally known photographer, shows a new gadget.

Photography Short Course

Engleman hall acquired a masculine air from March 21 to 24, 1950 when 300 press photographers and editors gathered from various states to attend the ninth annual press photography short course.

Gaining national recognition as the best of its kind, the four day seminar was founded as an opportunity for photographers and editors to learn new methods of photography and to exhibit their work.

Together with the short course, a photo contest was held with more than 1,000 entries displayed in the Union, competing for prizes in several different categories.

Among the students and speakers present was Frank Luther Mott, dean of the journalism school of the University of Missouri, who was the guest speaker, and also installed the Chi chapter of Kappa Alpha Mu, national photo journalism honor fraternity.

Also present were Jacob Deschin, managing editor of *U. S. Camera* magazine; Bob Dumpke, chief photographer of the *Milwaukee Journal*; and Fred Kildow, director of the Associated Collegiate Press, University of Minnesota.

The highlight of the course was an inspiring speech by Harry Shigeta, of Shigeta-Wright studios, Chicago, who talked on "Photographic Composition" and displayed his prize winning prints taken over 25 years. At the end of his fine speech and stirring demonstration, the assembly rose and gave him a prolonged ovation, the only one in Short Course history.



Catharine Arnold gets an expert buss from Ed Hallas.

School for Husbands

Presented as a musical, Moliere's "School for Husbands" was the best of the University Theatre season. Directed by Professor G. Harry Wright, it was a thoroughly light-hearted, tongue-in-cheek production. The play afforded four graduating seniors, Lea Baumann, Ernie Mauer, Bob Wallace and Ed Hallas, a fine vehicle in which to give their farewell performance.

Ernie Mauer was outstanding as Sganarelle, an old spiteful guardian who plans to marry his sweet ward, played by Norma Remmy. Although he keeps her locked in his home, she falls in love with a gay blade who lives across the street, conveniently enough, played by Bob Wallace. Through intrigue master-minded by the servants of the young couple, played expertly by Catherine Arnold and Ed Hallas, the two lovers are finally united in a hilarious marriage ceremony.

But the scene that stole the show was a ballet production number led by Lea Bauman and Nancy Hise.

A small but excellent pit orchestra provided appropriate background music for the songs and choreography.

Norma Remmy holds the center of the stage during "School for Husbands."





Part of the milling crowd at Penny Carnival.



Moulton hall entrants get the water treatment.

Penny Carnival

Do you like to pitch pennies, ring girls' necks (with leis), use legs for a ring-toss, squirt candles, paste a pledge, or drown Ben Appel with a bucket of water?

Those who do enabled concessions at the 9th annual Penny Carnival, March 31, 1950, to earn \$617.36.

Evidently folks prefer to throw leis, squirt candles and pitch pennies, for those were the winning concessions. Moulton hall won the trophy in the independent division with their "Ready, Aim, Squirt" booth. Kay Evans, Marlene Adams and Alice Hills served as pretty backdrops for the candles. Runner up in this division was Engleman hall.

Gamma Phi Beta's Hawaiian concession drew eager students and faculty to throw leis around the shapely necks of Phyllis Jones, Frankie Mathis and Jackie Burrell. They took top honors in the sorority division while Alpha Xi Delta placed second.

"Platter Splatter," a penny pitch run by Delta Upsilon won the fraternity competition with second place taken by Phi Gamma Theta.

Various side shows included selling benefit tickets on cigarettes, slip-disc jockey Pat Whitmer, Spike Jones' it, and a Gay Nineties photo booth manned by Chi Pi.

Funds taken at this year's carnival will go towards establishing a scholarship fund. The event is co-sponsored by Blue Key and Cardinal Key, campus men's and women's service fraternities.



Top: Alpha Xi's put their best foot forward.

Bottom: Ben Appel gets a shower at the Alpha Epsilon Pi booth.





Campus Day

Escorted by sash wearing Delta Upsilon fraternity who chose her, the "K" girl started the 1950 Campus Day frolics by painting the "K" behind Rockwell library.

And shortly after noon, Joan Fiocca, president of Cardinal Key, presented Virginia Vaughn, to the assembled throng as the May Queen. While the crowd applauded, Student Council President Bill D'Alexander performed the coronation ceremony. The queen, and her two attendants, Sally Koch and Mary Hoover, with the rest of the court, presided while the dancers wove the May Pole in time honored rites.

Soon after the coronation, the float parade got under way led by the twin marching bands. The independent groups came first, followed by the fraternities and sororities.

Sigmadelta club captured first place, while the Chialpha club placed second in the independent division.

Sigma Nu, with its smoke spouting sidewheel steamboat took top honors among the fraternities, with Phi Kappa Tau second and Delta Tau Delta third.

Their horse drawn carousel cinched first place for Delta Gamma sorority followed by Alpha Xi Delta. Chi Omega was third.

Facing Page:

Upper left: Cardinal Key escorts the May Queen.

Upper right: K-Girl Marilyn Jones presented flowers by the DU's.

Center: May Queen Virginia Vaughn and her court.

Bottom left: Council president Bill D'Alexander crowns Ginny Vaughn.

Bottom right: The Twin bands march up Main street.

Top: May Queen Virginia Vaughn.

Center: Chugging along is the Sigma Nu boat.

Bottom right: Sigmadelta club's prizewinning float.

Bottom left: Horses draw the Delta Gamma's carousel.



Campus Night

In the evening by the twilight, you could hear the 1950 songfest get under way, only to have to move into the auditorium because of the month early April showers. (But no sooner had the fraternity boys started to sing when the rain stopped.) Bob Hampton, master of ceremonies, soon got things organized and the crowd settled down to hear the fine voices.

Ken Siebenaller directed the American Commons Club to a first place in the independents division. They gave an excellent rendition of the "Lord's Prayer."

Delta Upsilon, led by Terry Atkinson, sang their way into first place with "Were You There?", followed by second place Delta Tau Delta.

Sorority honors were taken by Delta Gamma, singing "You'll Never Walk Alone," with Alpha Xi Delta settling into second with "Cindy."

May Queen Ginny Vaughn and her two attendants reigned over the Campus Night dance held in Will's gym to the music of Ray Anthony's orchestra. Queen Ginny presented trophies to the winners of Songfest and the float parade, and in turn received gifts from her sorority, Alpha Phi; the student council, and the Inter-Fraternity council.



Ray McKinley and crew cut a few capers.

Chi Omegas sing indoors . . .



and the Commons club sings outdoors.





Jim McGarry and Gretchen Rader receive their trophies from Shelly Pressler.

Most Popular Man

Jim McGarry, well known fraternity man and bon vivant was Blue and Gold's choice for Most Popular Man and after the elections he proved he was the choice of his fellow students by an overwhelming margin.

Jim, a member in good standing of the "Brady brigade", was president of Alpha Phi Beta and the Inter-Fraternity council during his senior year. He is a native of Cleveland.

Most Popular Woman

Gretchen Rader, glamour girl, socialite and queen of Sigma Nu's Scummers Hop hails from Niles. "Fetchen" Gretchen, as her sorority sisters campaigned her, and ably too, is no beginner as far as beauty and politics are concerned.

Her Chi Omega sisters called her "Stretch," and so did the people who elected her to Junior class treasurer. She is also a member of the Booster club and the Pan-Hellenic council.



Duke of Kent Joe Wagner and trophy.

Ogden Nash and Jane King examine first issue of "Author."



Spring Highlights

March 30—Dr. Earl Crecraft dies March 31—Largest Penny Carnival in history nets \$617.36—Kent places third in NCAA gym meet April 1—Alpha Chi Omega installed April 5—Who's Who in America lists 26 KSU faculty April 6—Stater reports San Francisco dancer socked in teeth with half a dollar April 10—Dean Spicer opens first University Creative Arts festival April 11—rules set for Campus Day floats Begala named All-American wrestling coach by "Body Builder" magazine April 12—Yo-Yo's appear on campus! First meeting of United Nations club April 13—FCC okay's campus FM station WKSU April 14—Gloria Donnelly chosen Newman club queen with Rose Fiori and Lee Adams attendants Bob Pease reigns as Varsity King at Varsity ball sponsored by Booster club April 18—students begin voting registration for spring elections April 20—"School for Husbands," U.T. play, opens Spring Election day April 21—Blue and Gold wins elections "Most Popular" Gretchen Rader and Jim McGarry presented trophies at "Pop ball" April 12—Mayor Dangler of Kent protests election parades April 27—New athletic fields approved May 2—Stater gets First Class ACP honor Becky Merrill chosen prettiest pledge at Tau Kappa's dance May 3—Shark's show opens May 4—Annual intra-squad football game twirling competition for majorettes May 9—Ogden Nash famed poet and playwright speaks here May 10—KSU celebrates 40th birthday May 15—Theta Kappa Phi presents the Vaughn Monroe show for student loan fund May 16—"Author" literary magazine goes on sale May 17—1950 Chestnut Burrs handed out May 23—May Queen competition attracts 72 entries Regatta entry's due Murray Campbell named '51 Burr Editor, Ted Chernak Business Manager May 26—Frosh revue "On Stage" opens May 27—Campus Day and Night with K-Girl Marilyn Jones and May queen Ginny Vaughn May 29—Junior-Senior prom with Queen Joan O'Hara and Ray Anthony's orchestra June 7—A wet Rowboat Regatta, but a beautiful queen, Mollylou Bendure June 10—R.O.T.C. and University hold commencement exercises.

Facing page: Gloria Donnelly, Newman club queen with attendants.

Bottom: Part of the crowd at the Spring Fashion show.





Upper left: Judges start their eye-filling job.
 Upper right: Some of the candidates in the line up.
 Center: Part of the drizzly-day crowd watch the contestants ready their boats.

Lower left: The race winners, with Queen Molly Lou Bendure in the center.
 Lower right: Main attraction for these men is on the porch.

Rowboat Regatta

With an "I-Don't-Care-If-the-Sun-Don't-Shine" attitude, Mollylou Bendure, Rowboat Regatta queen, awarded trophies to the drenched winners. June 3, 1950, just wasn't the day for Kent's 10th annual take-off on the eastern college affairs.

Mary Hoover and Phyllis Young, rowing for Delta Gamma repeated last year's performance by again taking top honors in the sorority division. Ben Steele, a one-man team from Sigma Nu, covered the half-mile distance at Sandy lake ahead of all the other fraternities with Bill Casey, another one-man entry, from Delta Tau Delta, not far behind.

Stoper Hall's first entry in the Regatta sped to first place in the independent division. Two brothers, John and Leonard Pohlod, heaved their way to the finish line just a slight distance ahead of the Chialpha club.

The efforts of Jerry Mekler, regatta chairman, and those who assisted were dampened by the downpour, and all the events other than the races and queenship judging were called off.

Al Newman, announcer of the race, and Gene Mekler, race spotter, kept up with the pattering of the rain while Gene Harrison got the races off on scheduled time.

Mollylou, a Chi Omega sponsored sophomore was awarded her trophy by John Koshar, managing editor of the *Daily Kent Stater*. She was chosen from a field of 20 outstanding candidates by three judges, whose powers of selection and vision was not hampered by the liquid atmosphere.



Mollylou Bendure with her trophy.



Sorority girls ready to start.



A national guard "duck" carries the officials and photographers.



Vaughn, the Moonmaids, and Ziggy Talent combine for a song.

Vaughn Monroe

The Vaughn Monroe show, sponsored by Theta Kappa Phi fraternity brought a two and a half hour revue to fill Wills gym May 15, 1950. Monroe's effortless baritone pleased the audience, but the musical highlight of the show was concert-master Earle Hummel who contributed his excellent violin playing to "Shoemakers Dance," and "Valse Bluette."

"Mule Train," Monroe style, got the revue off to a fast start, followed by a combination harmonica-accordion-horn player who succeeded in pleasing the audience as well as showering them with powder and confetti.

Vocalist Ziggy Talent screamed his way through his well known rendition of "The Maharajah of Magidore," and a few other ear-drum splitting numbers.

On the non-musical side of the entertainment, the spotlight was definitely on Jay Lawrence who had the people in the palm of his clever hands with his take-off on a prizefight and a day in the life of a private eye.

Four pretty young ladies called the Moon Maids contributed their specially styled songs, and one of them, called Tinker, played several pieces very capably on the piano.

A dancer also high-kicked her way across the stage to round out the evening's entertaining show.

Dancer Joan Holloway cavorts across the stage.





Dr. Carl F. Wittke speaking to the graduating seniors and parents in Wills gym.

James Sitler proudly shows his diploma to his parents.

Graduation

Following a hectic week of picnics, rehearsals, parties, dances and celebrations the class of 1950 took a last quick glance around the campus and walked into Wills Gym on Saturday, June 10. Over eleven hundred received degrees, the largest graduation class in the history of Kent State university. A great improvement over the first graduation class of twenty-seven.

From the College of Education, three hundred and ninety were graduated; the College of Liberal Arts, three hundred and thirty-eight; the College of Business Administration graduated three hundred and forty-two.

Thirteen of the graduating class received their degrees summa cum laude, twenty-five magna cum laude, and forty-two cum laude.

Twenty-nine Master of Arts degrees were awarded from the Graduate school.

Dr. Carl Frederick Wittke, dean of the Graduate school of Western Reserve university addressed the graduates at Kent State's thirty-seventh annual commencement.





John Martin was a summer session assembly speaker.

Summer Session

June . . . 19—Registration . . . 20—Classes begin . . . Enrollment reached 3450 . . . 23—Earl Spicer, ballad singer . . . 27—Cleveland Orchestra . . . July . . . 4—Holiday . . . 5—Outstanding star of Metropolitan Opera and the Voice of Firestone Radio Show, Eleanor Steber, soprano . . . 11—John Scott, and editor of Time Magazine . . . 14—Music Clinic concert . . . 18—Eleanor Rudil, contralto instructor of voice at K.S.U. accompanied by Harold Miles, instructor of piano at K.S.U. . . . 21—University Theatre presents PAPA IS ALL . . . 24—Concert by the school of music . . . 31—Registration for the second semester session . . . August . . . 1—The world-famous pianist, Alec Templeton, playing Beethoven, Bach, Chopin, Templeton arrangements, and others . . . 8—Tibor Eckhardt, European statesman, lecturer . . . 15—The famed author, columnist and conversationalist, Louis Bromfield . . . 22—Ralph Hartzell, bass-baritone head of the School of Music at K.S.U. presented a concert . . . September . . . Commencement.

A scene from "Papa Is All", summer session play.



Freshman Daze

Frosh Miriam Bowers and Marcia Hill drink for upperclassmen Gene Toot and Bob McMaken.



The information desk people help the frosh register



Frosh in the auditorium prepare to take placement tests.

Freshman Week

On September 19, approximately 1400 "frosh" began to undergo the tortures of Freshman Week. Comparatively young and innocent, these young men and women unknowingly walked into a week which was to leave them bewildered and slightly lost, but with some beneficial experience.

The Freshmen entered into a whirlwind of placement tests, conferences, physical examinations, tours, lectures, and many more preliminaries to campus life. To add to their joys, they were issued "dinks" and name cards, a new innovation. They diligently scrubbed the seal with toothbrushes and doffed their caps as a humble salute to the mighty upperclassmen.

Various social get-togethers were scheduled for Freshman Week. On faculty night, the students got acquainted with their instructors and their husbands and wives. They met Pres. George A. Bowman and his wife at a tea in the president's home. The students got acquainted with one another during the many mixers that were held by different organizations.

At the close of a hectic but happy week, the Freshmen were a little more aware of what to expect during the many following weeks that were to make up their college careers.



Top: Moulton hall frosh residents obtain some "male" information.

Center: A typical freshman week scene is the seal scrubbing.

Bottom: An old Burr is helpful to the frosh in finding their way around.



Big and Little Sister Tea

The annual Big and Little Sister tea was held on October 15 in the afternoon in Moulton music room. The freshies were received by Dean Ada Hyatt, Mrs. George Bowman, Mrs. Margaret Swanson, and the officers and members of the Women's League, who sponsored the annual event.

Tea was served and Mrs. Mary McCampbell and Mrs. Eleanore Lallance poured. Co-chairwomen for the affair were Mary Long and Jan McGarr. Fall flowers decorated the tables and Maryelyn Yount played several selections on the harp.

Upperclasswomen graciously chatting with the freshmen made them feel at home at Kent State and took a big step in integrating the new group into the community of campus life.



Top: Dean of Women Ada V. Hyatt and Alyce Godfrey greet a new girl.

Center: The girls get acquainted over a cup of tea.

Bottom: Pouring the tea is Mrs. Mary McCampbell while the girls wait.

Alpha Gamma Delta football team.



Alpha Phi football team



TWIRP Night

With vegetable corsages in evidence and a cold, cold, north wind, TWIRP Night sponsored by the University Booster club appeared again this year. Because of the success of the first TWIRP Night, introduced last year, it was decided that it was to become an annual event.

An inter-sorority football game between Alpha Phi and Alpha Gamma Delta at half-time provided many thrills and spills, with Alpha Phi emerging victorious on a touchdown by "Tiger" Maglione.

A skeleton University Twin Marching Bands provided a hilarious show on "how a University Band should not look", with Don Peacock and Nella Jean Wise as the "baton-bunglers".

Frank Belgan was crowned "TWIRP" king at halftime with Mark Common, Dave Hoover and Chuck Fletcher as attendants.

The Freshman football team provided a win over the Mount Union frosh.

TWIRP king Frank Belgan wears his crown of fruit and vegetables.





Nearly 7000 fans cheered Kent on to a 19-6 victory over the Bowling Green Falcons at the Homecoming game. The enthusiastic students, guests, and alumni turned out to watch the Golden Flashes beat the Falcons for the first time in four years, which entitles Kent to keep the painted football until they are beaten by the Falcons. This "painted pig" was the ball which was used at the first football game between Bowling Green and Kent. Dick Pitts, Bob Pease, and Nick Dellerba made the scores for Kent, two of them on passes by Pitts and Jack Mancos.

At halftime, Pat Petersen was crowned queen by Student Council President Bill D'Alexander. The queen and her two attendants, Carol Stilenbauer and Vinnie Mittiga, were accompanied by an honor guard composed of members of the Scabbard and Blade honor fraternity.

President Bowman spoke a few words of welcome to the alumni and other guests.

In the evening, the University Theatre closed its three day run of "Goodbye My Fancy", starring Phyllis Phillips and Bill Zuccherio.

A record crowd danced to the music of Louis Prima and his orchestra in the new Physical Education building. At intermission, Queen Pat Petersen presented the "painted pig" to Bob Pease, captain of the football team. The queen then presented the awards to the winning organizations in the house decorations contest. Although the rain hampered the decorators, there were many splendid exhibitions. Kappa Sigma and Alpha Phi took top awards in the fraternity and sorority divisions, while in the independent men and women's divisions, the American Commons club and Mrs. Clark's residence were in first place. Phi Beta Phi, Chi Omega, Engleman hall, and Sigma Delta were the runners up.



Homecoming Queen Pat Petersen

Opposite page.

Top Left: Louis Prima and crew.

Top Right: Queen Pat Petersen is escorted to be crowned by John Kapiotas.

Center: President George A. Bowman addresses the alumni at halftime.

Bottom Left: The American Commons Club's first prize house decoration in the independent men's division.

Bottom Right: Prima's drummer lets loose.

Homecoming

Kappa Sigma won frat house decoration prize . . . and Alpha Phi won the sorority honors.





Fall

September 22—Registration . . . 23—Howls at identification cards . . . 29—Musselman to retire . . . Enrollment drops 4% . . . October 5—900 Ohioans attend third English Conference . . . Draft info released . . . 6—Kent plays John Carroll . . . 10—Sigma Chi approves campus . . . 14—Stadium is dedicated . . . 16—Prexy gives "drafty" speech . . . 18—People steal Plain Dealer's from Atrium . . . 21—Kent upsets highly rated Ohio U. . . . Stopper hall frosh chase greased pig . . . frosh-soph push ball around field . . . 24—Another draft policy set up . . . 26—Charles Laughton spends an hour here . . . 31—Burr, Stater get honors . . . Applications accepted for Who's Who . . . ANG disbands . . . November 2 . . . "Goodbye, My Fancy"—UT homecoming production . . . 4—Homecoming . . . beat Bowling Green . . . "Painted Pig" is ours . . . Louis Prima plays in the MPE building . . . Alpha Phi and Kappa Sigma win house decorations . . . 8—rent decontrol wrangle with Dangler . . . 9—Publication Policy committee gets three new members . . . 10—frosh UT present "Seven Keys to Baldpate," showboat style . . . 11—trounce Akron in Rubber Bowl . . . 14—Start of Stater-Student Council controversy . . . 15—Cardinal Key installs new members . . . 16—Independent Student Association reorganizes . . . Student eats one dead beebie without salt for \$10 in psychology class . . . 17—Sigma Delta approved by Inter-fraternity Council . . . 18—Flashes can't quite catch New Hampshire, 13-7 . . .



Top: Melvern W. Randels, alumni president, Martin L. Davey, jr., Stadium drive chairman, President Bowman and Dean Manchester shake hands at the dedication ceremonies.

Center: The frosh pushball team.

Bottom: A Booster club dance.

Highlights

21—93 election candidates accepted . . . 22—2,200 students commute daily . . . 25—NOSP to award scholarship to freshman journalist . . . Soviet government course offered in winter quarter . . . Foreign students spend Thanksgiving away . . . Gymnasts schedule "Big Ten" schools . . . 25—Vacation . . . the big snow . . . more vacation . . . some snowed in and some snowed out . . . and still more vacation . . . 28—Elections are finally held . . . December 2—Big crowd attends dedication of new Men's Physical Education building . . . Flash teams romp in three sports, wrestling, swimming and basketball . . . 4—Roof caves in on All-Greek . . . 7—Basketball team plays Ohio Wesleyan . . . Four student council members resign . . . Atomic Age course to be offered again in Winter quarter . . . 9—Stopher hall holds annual party for underprivileged children of Kent . . . 10—Handel's Messiah presented by the choir in traditional Christmas performance . . . Week of the 11 . . . Final exams . . . draft question still hanging in the balance . . . who will be back to start the winter quarter? . . . Wild celebrations and . . . 17—Trains, buses and, most of all, cars moving out of Kent for Christmas vacation.



Top: A typical Kent store window during Frosh week.

Center: Vernon D. Tate, left, Massachusetts Institute of Technology librarian here for a conference with John B. Nicholson, KSU library head.

Bottom: Beta Queen Marge Clark accepts her trophy from Ty Merriman as Joe Perkins, left, looks on.





Life photographer Jim Iacovazzo snaps Helen Mitrovka, Phyllis Phillips and Nancy Hise, all in "Goodbye, My Fancy."

Goodbye, My Fancy

University Theater opened its twentieth anniversary year with the Homecoming play "Goodbye, My Fancy", by Fay Kanin, which enjoyed a long Broadway run starring Madelein Carrol. UT's production starred Phyllis Phillips as Agatha Reed, a congresswoman who returns to her alma mater for an honorary degree and falls in love with the college president, played by Bill Zucchero.

Jim Iacovazzo as the LIFE magazine photographer, and Nancy Hise as the congresswoman's secretary were also featured. Marcia Hill, as the president's daughter, appeared in her first UT role.

Many hilarious moments were supplied through misunderstandings and such, while the remainder of the cast included:

Dick Banker, Kitty Brazar, Bill Feaster, Bonnie Fishburn, Sandi-Jo Kohls, Chris Kolas, Joan LeQuillon, Bob MacDonald, John McClary, Helen Mitrovka, Nancy Niblock, Betty Parsons, Rosemary Poor, Dorothy Rahe, and Vern Roberts.

Prof. E. Turner Stump directed the production.

Act 1 from "Goodbye, My Fancy", another UT production.





Mary Lou Rueffer shows a summer dress.

Fashion Show

What Christian Dior and Jacques Fath forgot, Women's League remembered, revamped and presented at their Style Show, February 15, in the Union Ballroom.

.It was complete with soft "A-Pretty-Girl-Is-Like-A-Melody" supplied by Maryelyn Yount, harp, and Peg Barker, piano; and fashion commentary read by Margie Owen.

Models were chosen as representatives of each sorority and independent women's group.

Clothes were presented through the courtesy of a well-known clothing manufacturer.

Spring and Summer ensembles were modeled by the girl's including: suits, coats, dresses, sun-clothes, bathing suits and formals.

The latest fashion trends from Paris and New York were exhibited with flourishes worthy of highest-paid magazine models.

Pat Long was the general chairman of the affair which attracted a full house of breathless females and their rather tolerant escorts.

Dolores Weinke, Lorie Postlethwaite and Lynn Banks model afternoon, formal and beach wear.





Dorothy Marburger, left, presents Alpha Phi pledge Vivian Faroux to Ted Chernak, center, and Betty Peiffer, as Hal Bright, left, John Kapioltas, Ginny Vaughn and Bob Weber look on.

Baby All-Greek King Bill Nise surrounded by Treva Ewig and Jean De Arment, kneeling and Judy Raumann, Rick Arick, Lee Jones, Joyce Thorp, Marilyn Beifus, Wilda Peterson.



All-Greeks

Falling roofs was one of the trifles encountered by Alpha Phi when they held their annual pledge presentation. The dance, traditionally a Fall term highlight, was held in the Winter quarter due to the capriciousness of the roof of the Meyer's Lake Dance pavillion where the All-Greek was held.

Undaunted, and with heads uplifted, the Alpha Phi's came through, and introduced their current crop of "debs" at the annual affair. Charlie Pickens supplied the music.

Baby All-Greek

Not to be out-done by their active brothers and sisters, the Greek pledges held an informal "Baby All-Greek" for pledges only. The dance was sponsored by Phi Gamma Theta and held in the Union Ballroom January 19.



First Row: Ton Kong King, Joan Lee, Joanne Kanzake, Kay Miyasaki, Irene Karcz, Margaret Chown, Chung-Yu Shih.
Second Row: Ralph Limon, Hans Lange, Wolfgang Gieser, Eric Wolf, Ernesto Perez, Jerzy Karcz, Hollis Ho, George Inada.

United Nations Club

The foreign students are attending Kent State not only for the educational opportunities afforded here, but also in order to promote good will toward a better international understanding through programs of music, speeches and panel discussions.

While maintaining a very high scholastic standing, the group has been very active in speaking to clubs and organizations within this area. The programs sponsored by these joint-groups (International Relations Club and the United Nations Club) are open to the public.

Ameri, Nezan...	Iran
Bizic, Steven.....	Yugoslavia
Chayli-Oglou, Meliha.....	Turkey
Ching, Hwa.....	China
Chown, Margaret.....	Canada
Damore, Leo.....	Canada
Edgar, Teresa.....	Peru
Gieser, Wolfgang.....	Germany
Gomez, Ricardo.....	Puerto Rico
Hamed, Nader.....	Iran
Ho, Hallis.....	Hawaii
Inada, George.....	Hawaii
Kanzake, Joanne.....	Hawaii
Karcz, Irene.....	Poland
Karcz, Jerzy.....	Poland
King, Ton Kong.....	China
Kivioja, Olaf.....	Estonia
Kouatly, Moubina.....	Syria

Lange, Hans.....	Germany
Lee, Joan.....	England
Limon, Ralph.....	Mexico
Mofi, Hcsein-Goli.....	Iran
Nishimura, George.....	Hawaii
Nkpa, Hwokochkalu.....	Nigeria
Oren, Francine (Mrs.).....	France
Perez, Ernesto.....	Colombia
Samelson, William.....	Poland
Shah-Rais, Cambyse.....	Iran
Shih, Chung Yu.....	China
Shinoda, June.....	Hawaii
Wolf, Eric.....	Germany
Yee, Minnie.....	China
Vaglio, Carlos.....	Costa Rica
Silva, Raphael.....	Columbia
Ugyar, Ahmet.....	Turkey



Prof. J. Arthur Herrick helps a student adjust her microscope.



A skeleton is examined by Dr. J. Arthur Herrick and class.

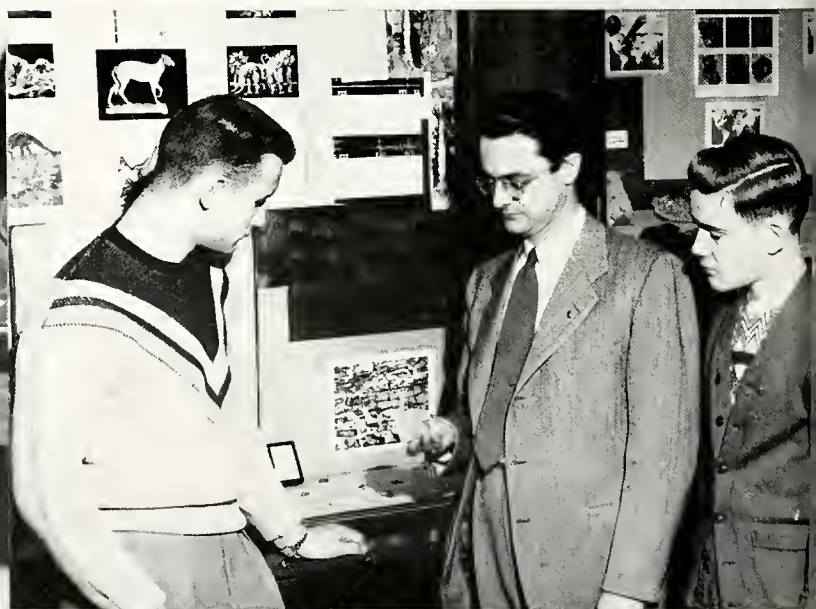
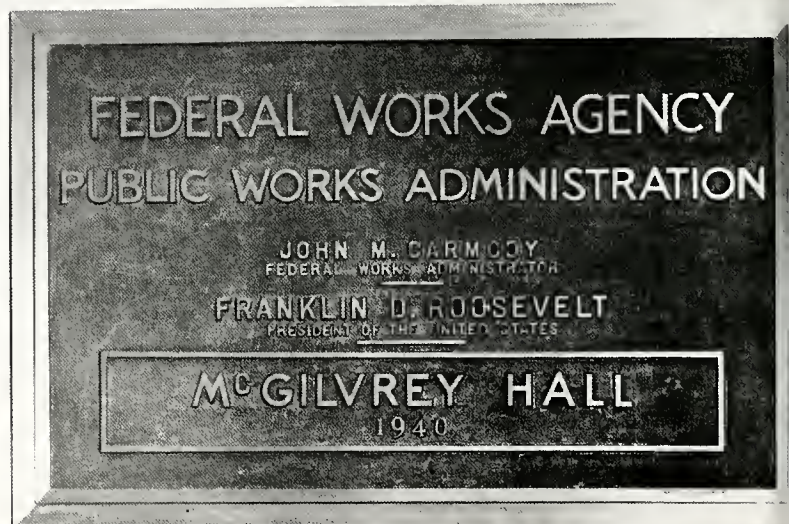

*Top: The McGilvrey hall name plate.
Bottom: Bob Krasovec, left, and Eldred Johnson, right, look on as Prof. C. N. Savage shows a specimen.*

McGilvrey Hall

When you can walk into a building from the east on the ground floor and without ascending or descending steps end up on the third floor on the west side, it is a unique building.

And that is exactly what McGilvrey Hall is . . . unique. Built on the side of a hill, three of the four floors are ground floors. The hall was built in 1940 by the Public Works Administration. The building was constructed with great difficulty on quicksand through the use of a floating foundation.

Its present use is primarily a science building, although the economics department is also located in the hall.

The chemistry department is very much in evidence with laboratory after laboratory equipped with hooded gas escapes and other modern scientific equipment. The balance room has an atmosphere of exactness with the carefully aligned balances.

The aroma of formaldehyde greets the visitor as he enters the biological section of the building. Grotesque looking skeletons and disconnected parts of the anatomy are prevalent.

This leads to the plant growing room which, even in winter, is well stocked with perennials, annuals and rare growths.

The physics department reminds one of the present scientific world in which we live. Huge electrical apparatus set ups are just as confusing to work as they are to look at. Row on row of smooth blacktop experiment tables occupy several rooms. Orderly after hours, these tables are a maze of equipment; pulleys, ammeters, and barometers during class time.

In addition to these scholarly and complicated laboratories, McGilvrey hall also houses the Dean of Men's office, lockers for commuting students, elevators, stock rooms, and numerous bulletin boards which keep the neophyte scientists up to date on the happenings of their profession.



The east facade of McGilvrey hall with first and second floor entrances.

Merchant of Venice

With two veterans, Charles Kray and Joan Lequillon, and fifteen students making their debut, "Merchant of Venice" was presented to KSU students and the public.

The four-night run, January 17 through 20, was supported by a 31-member cast including "oldies" such as Dave Roberts, Gene Mekler, Si Lee, Carolene Arnold, William Feaster, Chris Kolas, Rosemary Poor, Charles Presson, John McClary and Bernard Russi.

Some of the larger roles were handled by newcomers George Paristeris, Dale Brechbuher, Philip Ruffini, Jack Brown and Dick Johnson.

If you can recall the Shakespearean play, you'll remember that Antonio, the merchant of Venice, borrowed money to help his friend, Bassanio, win the hand of an heiress, Portia. Shylock who loaned the money stated that if the money was not paid back within three months, Antonio would forfeit a pound of his flesh. Because of a delay in his ships' goods coming in, he could not pay the money back. Portia then became the heroine and reminded him that the contract said nothing about his drawing blood when he took his flesh, Antonio being saved.

Rounding out the UT production were Gus Aivaliotis, Jim Mulholland, Don Watt, Lowell Smith, Gertrude Haffner, Robert Saxe, Phillip Kodish, Don Eaton, Duane Waddell and Bob O'Neill.

Costumes for the play were straight from Hollywood which added an air of professionalism. The rapidity with which the seven scenes were changed also added to its effectiveness. Credit goes to Wesley Egan and his stagecraft class for this set construction.

Director of the play was Earle E. Curtis, assistant professor of speech. Assisting him was Miss Carol Ann Walgenbach, instructor of health and physical education, who directed dancers Alma Volzer, Jacquelyn Chenoweth, Ruth Nygren and Janet Shuman.



John Brown, Robert Saxe and Joan Leguillon in a scene.

Opposite page: Charles Kray speaks to Gus Aivatolis as Phillip Ruffini, on stairs, waits.

Chris Kolas's beard is examined by Bill Feaster.







Winter Highlights

January 3 . . . Registration . . . Jane King wins English scholarship to McGill university of Montreal, Canada . . . 17—"Merchant of Venice" opens with Charles Kray and Joan Lequillon in the leads . . . 19—Burr finalists selected for Queenship: Avis Pinney, Mary Long, Jane Klec, and Maritherese Burr (No relation to Chestnut) . . . Budget cut by \$3,500, athletics and publications hardest hit . . . 25—Battle of the Beards commences . . . 26—assembly with Mary Garden, opera star . . . February 1—Finalists for Miss Kent State chosen: Gerry Carroll, Cid Dettor, Pat Maglione and Liz Robinson . . . 4—Council OK's NTFC script to be presented during Spring quarter . . . 5—Duke of Kent contest begins . . . 6—Elections . . . 7—Gerry Carroll elected Miss Kent State . . . 9—No deficiencies this quarter . . . 10—Top Hop with Woody Herman's band . . . 14—Pan Hellenic drops Pork Barrel . . . 16—Bill Fesler elected Duke of Kent and crowned at half-time of Kent-Akron basketball game . . . Barrel committee given go-ahead sign . . . 18—Cornelia Otis Skinner presents an evening performance . . . 20—A Cappella Choir concert . . . Burr, Stater applications opened . . . 21—ISA Variety Show . . . 23—Penny Carnival with \$835 collected for Student Aid fund. Gamma Phi Beta, Alpha Phi Beta and Stopher hall win . . . 26—Pearl Primus, negro primitive dancer appears under the sponsorship of the HPE department . . . 27—Hundreds of little rabbits invade campus . . . 28—"Harvey" opens . . . KSU named co-champs of Ohio Conference basketball . . . Fulton named to all-Ohio all star teams . . . March 1—John Koshar named High School Press clinic chairman . . . 2—Military Ball with music by Jimmy Dorsey and Honorary Cadet Colonel Tory Spring . . . "Ugly Man" contest sponsored by Alpha Phi Omega opens . . . 6—Dean Nanchester's birthday . . . 7—Barbarshop Quartet contest, sponsored by Alpha Phi Omega won by Alpha Chi Omega and Sigma Nu . . . Clay Wiggington elected as KSU's "Ugly Man." . . . 8—Lenny Myers wins spaghetti eating contest for the AEPi's . . . 9—Beard-growing contest ends with dance in Wills Gym . . . 10—Pork Barrell blanks available . . . Governor Lausche awards trophy to Kent for Photo Short Course.



Top: Bill Fesler, Duke of Kent, moves his trophy out of reach of Wes Kemp and Eugene Newton.

Center: Two University school youngsters give each other Valentines.

Bottom: Fay Hanna and Yvonne Garick admire a Lens and Shutter club salon.





Libby Robinson, Miss Kent State Gerry Carroll, Cid Dettor, Pat Maglione at Top Hop coronation ceremonies.

Left: Woody Herman with his horn.



TOP HOP

Woody Herman and his Herd thundered to the campus on the evening of February 10, and provided the dance music for hundreds of University couples in one of the top events of the winter quarter . . . the Top Hop.

During intermission at the dance Miss Kent State was presented. Miss Geraldine Carroll was chosen in an all university student election for this honor. Her attendants were Libby Robinson, Cid Dettor, and Pat Maglione.

The dance, in Wills gym, is an annual affair and has come to mark the peak of the winter season together with the Military Ball.

The band was acquired through the efforts of the student council under the direction of the social committee. Headed by John Kapioltas, the committee took care of all arrangements including decorating the gym to complete the coronation atmosphere and make the dance live long after the music had stopped.



Cd. Lt. Col. Pat Ahnerico, Jane Rial subbing for Joan Le Tourneur who was ill, Priscilla Thompson, Cd. Lt. Col. Lee Sample, Honorary Cadet Colonel Tory Spring, Cd. Col. George V. Ellis, Marjorie Geyer, Cd. Lt. Col. Raymond J. Barrett, Janet Reed, Cd. Lt. Col. Eugene Bulgrin.

Jimmy Dorsey signs an autograph.

Military Ball

Flashing sabers held aloft by Scabbard and Blade pledges formed an arch for Honorary Cadet Colonel Tory Spring to walk through escorted by Cadet Colonel George V. Ellis. The event was the Fourth Annual Military Ball held at East Market Gardens March 2, sponsored by the R.O.T.C.

Guests from all the armed services were present, as well as top University officials.

Jimmy Dorsey's orchestra played as more than 1,000 cadets and their guests danced.

Miss Spring was presented her commission at intermission together with her staff, Honorary Cadet Lieutenant Colonels Priscilla Thompson, Marjorie Geyer, Janet Reed and Joan LeTourneur. The girls were all given bouquets of roses and dainty gold bracelets from the Corps. Don Westen from radio station WHKK was master of ceremonies.

The ball was dedicated to the R.O.T.C graduates of Kent State now serving in the Army.



Queens of Kent State University

Pat Peterson
Homecoming Queen

Ginny Vaughn
Queen of the May

Gerry Carroll
Miss Kent State

Mollylou Bendure
Regatta Queen

Tory Spring
Honorary Cadet Colonel

Joan O'Hara
Junior-Senior Prom Queen

Mary Elaine Long
Chestnut Burr Queen



Miss Pat Peterson
Homecoming Queen



Miss Ginny Vaughn
Queen of the May



Miss Mollylou Bendure
Regatta Queen



Miss Joan O'Hara
Junior-Senior Prom Queen



Miss Gerry Carroll
Miss Kent State



Miss Tory Spring
Honorary Cadet Colonel



Miss Mary Elaine Long
Chestnut Burr Queen

Cadet Colonel Henry Newell and Col. Robinson from 2nd Army headquarters review the Corps during the annual Spring inspection.



Paul Needles and Clark Kreidler listen as rifle team coach M/Sgt. Andrew Roney explains John P. Jones' position.



Lt. Col. Wall, left, watches Brig. Gen. Cecil B. Witcomb, Ohio National Guard, give 2nd Lt. Edward Schott his commission.

R. O. T. C.

Rated as one of the finest units in the seven-state Second Army area, the Reserve Officers Training Corps maintains this proud record after inspections by officers from many headquarters. Giving commissions as second lieutenants in the Infantry to men who complete the four-year program and six weeks summer training period, the Corps now has graduates serving all over the world.

Lt. Col. Frank C. Mandell was selected as professor of military science and tactics when Lt. Col. Thomas F. Wall retired after a 20-year career.

Boasting one of the top rifle teams in the country, the Corps has beaten teams from University of Michigan and Ohio State university. It also finished on top in many civilian and army matches.

The Corps contains two honor organizations. Scabbard and Blade national honor society is for first and second classmen who maintain a high scholastic record. The Perishing Rifles is for the third and fourth classmen for excellence in drill.

Both groups act as an honor guard at many university functions. Scabbard and Blade served as an honor guard to raise the flag at all home football games.

Top event of the social season for the Corps was the Military Ball held March 2 in East Market Gardens, Akron. Many dignitaries from all branches of the armed services were guests of the R.O.T.C. The honorary colonel and her staff were presented to command until next year.



Lt. Col. Frank C. Mandell

The R.O.T.C. staff. Sitting in jeep: SFC Lee C. Duncan, M/Sgt. Andrew Roney, front seat; Sgt. Herman F. Finley, SFC John Miga, back seat; standing in rear, Capt. Quentin C. LaPrad, M/Sgt. Charles E. Monahan, SFC Erwin Hallett, Lt. Col. Frank C. Mandell, Capt. William D. Brown.





JACK MANCOS, one of the brightest stars in Kent's athletic history, is affectionately called "Wahoo" by his friends. He compiled 752 yards rushing this past season to fall a scant five yards short of "Wib" Little's all time mark. Jack garnered 90 points this past year to lead Golden Flash scorers and earn for himself a spot on the all-Ohio and all-Ohio conference teams. Not limited to athletic abilities, Jack gives amply of his time to Sigma Nu fraternity, Varsity K club and the H.P.E. club. Wahoo has another year left at Kent. He is majoring in health and physical education in the College of Education.

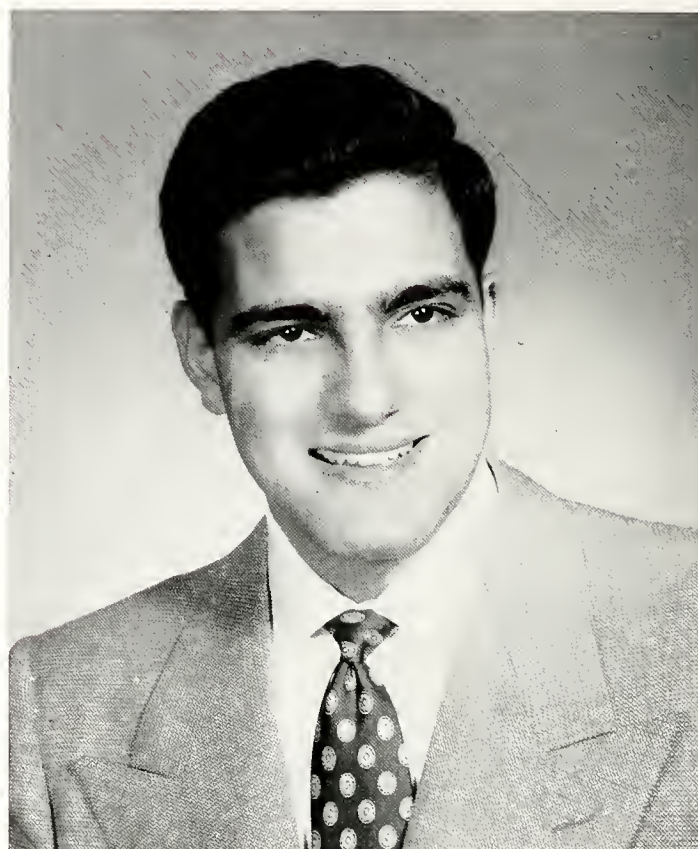

RAYMOND B. BLISS, senior music student from Ashtabula, Ohio, is considered to be one of the outstanding students in the department of music. An enthusiastic member of the A Cappella choir for three years, Ray also found time in his crowded schedule to direct the choir at St. Patrick's church in Kent. His major interest is in instrumental, but he also has done practice teaching in vocal, and plans to teach music after graduation. Ray was a member of Newman club, the university band, the Music Educators club, and was band representative to the Booster club.



ALYCE GODFRAY, senior kindergarten-primary education student from Cleveland, has a distinguished record in campus activities. Alyce was president of Women's League, and secretary of Y.W.C.A., and held the position of counselor at Moulton hall. She has served on various planning groups, including the committees on the Senior Women's banquet, Big-Little Sister Tea, Penny Carnival and President's reception. A member of Cardinal Key, Alyce was active in W.A.A. Play Days, the H.P.E. club and the Association for Childhood Education.

Salutes



LEO DAMORE, journalism and English junior from North Tonawanda, N. Y., has had his finger in almost every KSU organization and activity. He has been Kent Stater feature editor, society editor and columnist, Burr organizations and highlights editor. Leo has a record of three years as cheerleader. A Phi Beta Phi, he also has been a member of Booster club steering committee and executive council, Newman club, Chi Pi, men's journalism honorary, and a Cappella choir. During this sophomore year Leo took time out for the soccer and tennis teams, and was Phi Beta Pork Barrel chairman two years. He is also in Blue Key.



GEORGE FULTON, although standing only 5'8", has been a shining example that height isn't everything. The last of KSU's four year letter men, Fulton specialized in basketball and concentrated on the long shot, one of the factors which led to his being placed on both the all-Ohio and all-Ohio conference basketball teams. George included such groups as Varsity K club, H.P.E. club and the Newman club on his list of activities. George graduates with a degree in Education. He majored in H.P.E.



GERALDINE CARROLL, speech major from East Liverpool, has always been kept busy with her forensics, debate and theater activities, yet has retained a grade average above 3.0. Scholarship chairman of Delta Gamma sorority, Gerry played in the University Theater productions of "Return of Peter Grimm," "Shoemaker's Holiday," and Cinderella." Honoraries to which Gerry belongs include Alpha Psi Omega, dramatics; Pi Kappa Delta, forensics; Kappa Delta Pi, education; and Cardinal Key, of which she is secretary. Gerry was active in varsity debate three years, and was rated among the first ten debaters at the 1951 Great Lakes tournament. In 1951, Gerry was chosen Miss Kent State, and is listed in "Who's Who in American Colleges and Universities."

Burr



VIRGINIA VAUGHN, senior psychology student from Akron, was outstanding in many activities. A member of Pan-Hellenic Council, Women's League, and University Social committee, Ginny also served as secretary and president of Alpha Phi. After holding the vice-presidency of Student Council, Ginny became its president this year. She has also held class offices, and was chairman of the Elections committee, and secretary of the Chemistry club. Ginny received royal honors when she was crowned both an honorary Cadet Colonel of the R.O.T.C., and 1950 May Queen. She is listed in "Who's Who in American Universities and Colleges."



JOHN KOSHAR, journalism senior from Lakeside, estimates that he spent an average of 35 hours a week as editor of the fall quarter Kent Stater, in addition to carrying a 12-hour load of classes. Koshar took on the position after working up from news editor and managing editor. He was the holder of the American Newspaper Guild trophy as the outstanding Stater staff member last year. President of Chi Pi, men's journalism honorary, John also represented the Kent Stater at conventions of the Associated Collegiate press and the Ohio Collegiate Newspaper association this year.



A. GUY SHELLEY, JR., a sales-advertising-management senior from Rocky River, probably has more presidents' gavels than any other student. Besides being Delta Tau Delta fraternity president for two years, he also headed Blue Key, and Inter-Fraternity Council. Guy served on the Fraternity-Sorority Policy committee, and Pork Barrel committee, and was chairman of Freshman Week. He is a member of the Society for the Advancement of Management, and served Men's Union as vice-president and the Kent Stater as everything from edition editor to business manager. Listed in "Who's Who," Shelly was co-editor of the Inter-Fraternity Council publication, and was a delegate to the Associated Collegiate Press conference and the National Inter-Fraternity Council convention.

Salutes

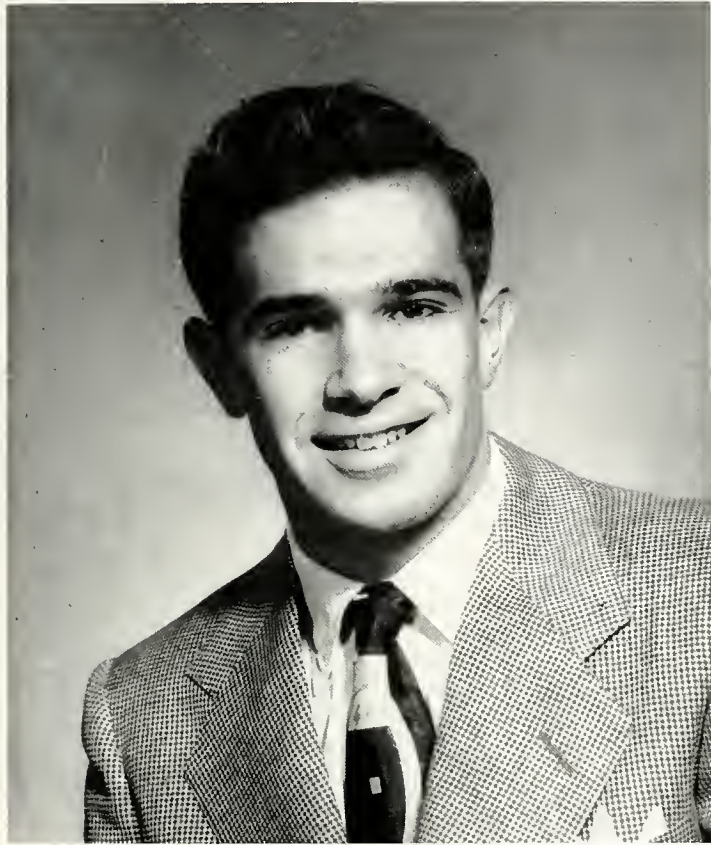

ROBERT PEASE was captain of the 1950 football team and carries the title of "Mr. Football" away with him this June. But the Golden Flash record books will hold many notations about this athlete. "Team Before Self" is his motto and each time Bob took to the field he would uphold it anew. Taking time out from his sports activities, Pease participated during the past year in Sigma Nu fraternity and Varsity K club. Bob majored in H.P.E. in the College of Education.

JOHN BALLENGER'S greatest athletic claim to fame occurred while a member of the 1950 track team, at which time he set a new University broad jump record. Besides participating in the school's athletic program, John finds time to exploit his other talents in such positions as Senior class treasurer, secretary of Sigma Delta fraternity and a member of the Varsity K club. John graduates with a degree in general business this year. He is in the College of Business Administration.



ELIZABETH ROBINSON, senior health and physical education student from Sidney, has proved that campus participation and scholarship can go hand in hand. Libby has presided as leader of the Women's Athletic association, and was its representative at the national and state conventions of the Athletic Federation of College Women. She was president of Chi Omega and of Cardinal Key, vice-president of Women's League, and assistant chairman of Pork Barrel. Delta Psi Kappa, H.P.E. honorary; Kappa Delta Pi, education honorary; Sharks club, H.P.E. club, and Pan Hellenic council also claim Libby as an enthusiastic member. She is listed in "Who's Who Among Students in American Colleges and Universities."





*Front row: Phyllis Johnson, Jo Harlacher, Shirley Hartman, Marge Lansinger.
Back row: Tom Oddo, Andy Mangione, Leroy Erickson, Jim Andrews, Leo Damore.*

CHEERLEADERS

This year's elbow benders could be found practicing on the walk between Kent and McGilvery Hall every afternoon during the Fall quarter at four o'clock led by Leroy Erickson, head cheerleader.

The varsity squad this year consisted of: Shirley Hartman, Marge Lansinger, Jo Harlacher, Phyllis Johnson, Jim Andrews, Leo Damore, Andy Mangione and Tom Oddo.

The cheering response improved slowly until the Ohio University game when pandemonium broke loose and the cheerleaders couldn't believe their ears.

A new innovation was introduced this year by way of announcing the cheers. Signs were painted by the Booster club with the cheers on them and cheer-sheets, containing all the cheers, were passed out at most of the games. Noisemakers, too, were distributed to the fans.

Bright yellow sweaters were added to the cheering ensemble and made our "yell" leaders hard to lose at a football game. The cheerleaders participated in many pep rallies and led cheers at basketball games also.

Another crop of Freshman cheerleaders who'll no doubt be seen on the varsity squad next year, made their debut at the "TWIRP Night," freshman football game. And very good they were too!



Leroy Erickson demonstrates a cheer.

As the football teams leave the field at half-time, the KSU Twin bands march onto the field led by a debonair drum major and seven sprightly majorettes.

Although the band is always the big attraction, the feature spot goes to the flashing batons and the prancing majorettes.

The drum major is Don Peacock, while his feminine followers are Nella Jean Wise, head majorette, Joyce Conkle and Pauline Dyrdek, and newcomers Sue Ann Hurd, Charlotte Dyer, Jane Miller, Marlene Hamblin and Jill Bonvissuto.

Don Peacock, who perennially astounds the football fans with his baton wizardry hails from Ravenna and is an Art major. Nella Jean Wise, also from Ravenna, is enrolled in the college of education majoring in phys-ed. She also belongs to the University orchestra.

Sue Ann Hurd from Newton Falls is an outstanding addition to the Kent twirler brigade. Winner of many twirling competitions, Sue Ann has given many exhibitions of her progress with the baton and appeared in the Freshman vaudeville.

Joyce Conkle is a junior in the college of education and calls Lisbon her home. Pauline Dyrdek is a sophomore from St. Clairsville, Ohio. She is a home economics major. She is a member of the choir and the Booster club. Janet Rogers is a sophomore in the college of education and hails from Akron, Ohio.



Nella Jean Wise and Don Peacock, the champion twirlers

TWIRLERS

Nella Jean Wise and Don Peacock are in the center of the arrow formed by Joyce Conkle, Pauline Dyrdek, Janet Rogers, Sue Ann Hurd, Jill Bonvissuto, Marlene Hamblin, Charlotte Dyer, and Jane Miller.





SPORTS

BASEBALL . . .	154
TENNIS . . .	156
GOLF . . .	156
TRACK . . .	157
FOOTBALL . . .	158
BASKETBALL . .	166
WRESTLING . . .	177
SWIMMING . . .	180
SOCCER . . .	180
GYMNASTICS . .	182
WEIGHTLIFTING .	183
CROSS-COUNTRY .	184
INTRAMURALS . .	185

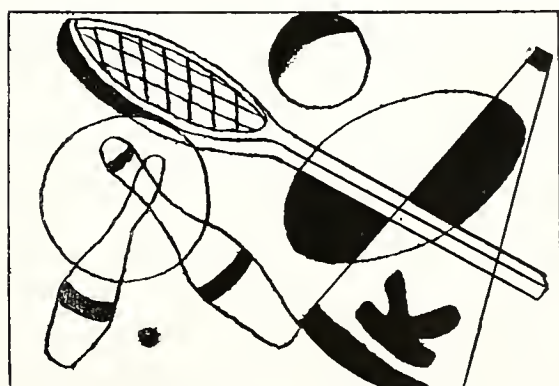

Memorial stadium as seen from the air.

*Photograph by
Sol P. Baltimore*



First row: Dick Todd, Bob Speno, Frank Barraco, Roy Gienke, John Prebish, Len Pigat, Frank Ballenger.

Second row: Matt Resick, coach, Joe Grabski, Frank Kovacic, Willard Cramer, Bill Reppa, Jim Coll, Joe Pisani, Dick Stevenson, Jack Frankenburger.

Third row: Dick Rice, Dick Oberdorfer, Vic McIntire, Russ Stahlman, Frank Belgan, Tom Anderson, Pat Kilbane.

BASEBALL

Kent State university suffered its worst baseball season in many a year in the spring of 1950. Losing eight of seventeen encounters, the "Golden Wave" gained some measure of fame by setting a new team record for consecutive games won by winning eight straight in mid-season.

The feature of the season was a jaunt through the southeastern United States.

Playing losing games with West Virginia, Fort George Meade, and Quantico Marines, Kent found themselves long enough to envelop Potomac State college.

Lack of hitting was the main deficiency as related by Coach Matt Resick but several individual stars did shine through the gloom. Prominent among these were Co-captain Dick Stevenson, Jim Coll, and Bill Reppa whose big bats kept the opposition on the go constantly. Stevenson led the way by blasting out a neat .361 average and capturing the most valuable player award.

The other co-captain, Joe Pisani, was the "Flashes" defensive ace with a .1000 fielding percentage to his credit.

Outstanding pitchers were Frank Belgan with a three and one record, and a 1.5 earned run average, and Russ Stahlman with two wins, no loses and an earned run average of 1.10.

Although dropping eight games the Kent Staters did play well, with the veterans having the satisfaction of preparing the youngsters for the seasons to come.



Baseball coach Matt Resick.



Dick Stevenson slides into third base safe while Joe Pisani coaches.

Season Record

KSU	Opponent				
3	West Virginia	8	3	Mount Union	2
1	Quantico Marines	13	3	Fenn	0
3	Fort George Meade	5	11	Western Reserve	5
3	Potomac State College	0	8	Akron	9
19	Wooster	0	5	Bowling Green	2
13	Baldwin-Wallace	4	6	Ohio University	14
9	Kenyon	0	2	Ohio University	5
6	Ashland	0	3	Michigan State Normal	10
			8	Baldwin-Wallace	9



First row: Loreto George, George Masterson,
Second row: Joe Biros, Chuck Vajner, Mark Baughman, Harold Morrette, coach.

Golf

Featuring a well balanced game, the golf team became the most successful of all in spring sports.

Winning eight of nine encounters tells but a small part of the road traveled by Howard Morette's charges. Taking a fourth in the Ohio Inter-collegiate matches, the "Flashes" raised the Conference banner over the campus.

Squad standouts were Loreto George, Dick Masterson, Danny Baughman, and Jack Bell. These were the top four men in the championship race.

Others deserving of recognition were Joe Biros, Chuck Vajner, and Dick Harris.

SEASON'S RECORD

KSU	Opponent	
5	Akron	11
11½	Baldwin-Wallace	4½
11	Case	5
8½	Akron	7½
9½	Mount Union	6½
14	Fenn	2
15	Baldwin-Wallace	1
16	Western-Reserve	0
	Ohio Conference Title	

Tennis

First row: Jim Casteel, Gale Livengood, Irving Portman, Ed Halas, Doyd Williams.
Second row: Kary Chestnutt, coach; Leo Damore, Hank Newell, Howard Gray, Tom Beers.



Led by Chuck Kaiser, Irving Portman, Edward Halas, Henry Newell, and Gale Livengood, the 1950 tennis team stroked their way to five victories in seven starts.

With Karl Chestnutt still at the helm, the "Golden Flashes" were able to occupy a third place position in the Ohio Conference matches.

Other outstanding performers who functioned well throughout the season were Doyd Williams, Howard Brower, Jim Casteel, and Richard Newman.

SEASON'S RECORD

KSU	Opponent	
1	Baldwin-Wallace	4
6	Case	3
8	Akron	1
9	Fenn	0
5	Western-Reserve	4
8	Mount Union	1
1	Baldwin-Wallace	6



First row: Esmile Esmile, Ray Sparks, Richard Mowery, Henry Clark, William Cox, captain; George Morar, Eugene Blaurock, Hubert Meabon, John Ballenger.
 Second row: George Muffley, Richard Frame, Harry Moldovan, Leon Carapetyan, Joe Zilch, Charles Ament, Lou Bragg, Larry Marchesano, Richard Eroskey, Richard Block, freshman manager.
 Third row: Joe Begala, coach; Bryant Kurtzman, manager; Tom Perrin, Ed Duckworth, John Wieck, Richard LaHure, Richard Nielson, Jim Bragg, Franklin Gray, Dan Kratzer, John Farrell, William Klaas, manager.

SEASON'S RECORD

KSU	Opponent	
87	Fenn	40
68	Mount Union	59
92 $\frac{5}{6}$	Akron	34 $\frac{1}{6}$
62	Case	65
71	Western Reserve	56
79	Heidelberg	48
100 $\frac{1}{3}$	Hiram	26 $\frac{2}{3}$

Track

Rolling to six victories in seven of their regular season outings and a fourth place in the Ohio conference meet, the track squad could point to a very successful spring undertaking in 1950.

Featured during the season were four individual record breaking performances and a new field record for the 880 relay event. A one hundred point effort, and an easy win over Kent's bitter rivals, the University of Akron, also were high points of the season.

The lone defeat came at the hands of a strong Case squad 65-62; Kent's one hundred point total was registered at the expense of Kent's neighbor, Hiram College. Akron's cinder squad met defeat by the lopsided score of 89-47.

Record breaking performances were accomplished by the following Begala men: Dick Mowery took the honors in both the high and low hurdles, John Ballenger came through in his favorite event and established a new record in the broad jump; Bill Cox placing a new high jump mark in the record ledger, and also putting forth a championship first in the Ohio conference meet, came through with an all time record of 6' 4" in the high jump.

Other outstanding performers were Dick Eroskey, Henry Clark, Dick Mowery, and Jim Bragg who collaborated to enter a new time on the books for the 880 relay event.

Harry Moldovan passes the baton to John Farrell.

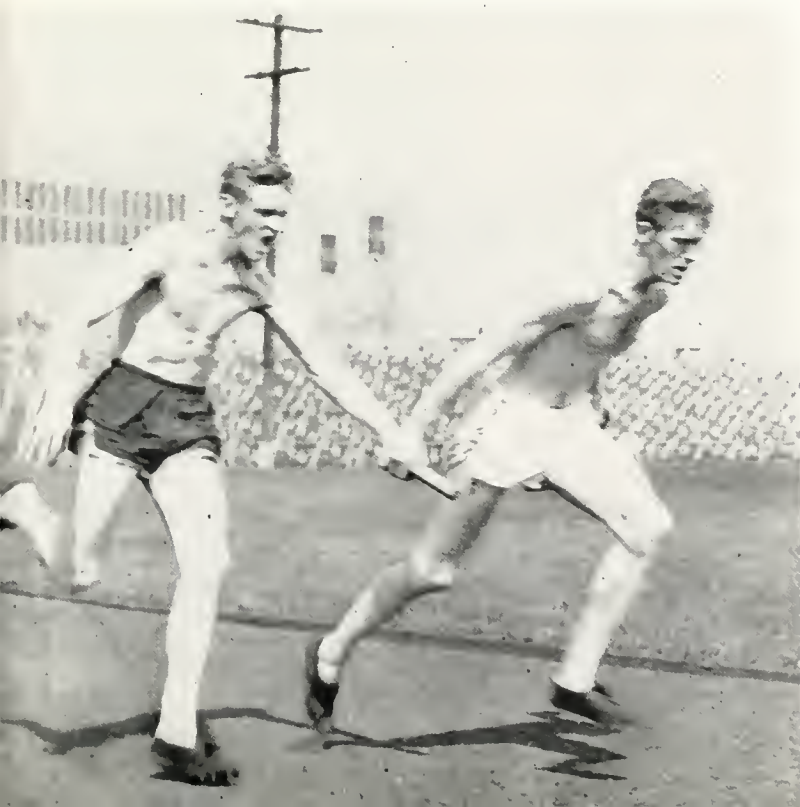

Football

Season's Record

KSU	Opponent	
0	Morris Harvey	7
14	Mount Union	19
7	John Carroll	48
57	Marietta	0
56	Northern Illinois	7
35	Ohio University	13
18	Bowling Green	6
19	Akron	6
7	New Hampshire	13

Gazing back upon the year 1950 we reminisce for a few moments with thoughts of Kent's football story. As the pieces are put together we remember 1950 as a year of uncertainty, one in which Coach Trevor Rees found on his hands a tremendous rebuilding task.

After long weeks of drill both on and off the field Kent was ready for its first encounter. Morris Harvey provided the opposition and all Kent received for its efforts were several plane tickets home.

Not easily discouraged the Golden Wave trekked to Alliance only to fall before a hard charging Mount Union squad, which had yet to taste defeat. Continuing in the role of a commuter the "Flashes" found themselves in Cleveland facing John "this is our greatest team" Carroll. Net result: the worst defeat in the modern era of Kent's gridiron history.

What happened after this humiliating adventure is a thing of the past. Filled with spirit and determination, State caught fire and proceeded to chew up five straight opponents. The highlight of this streak was the wide advantage piled up by the "Golden Flashes" against Ohio University. Other wins of special interest were the hard fought decisions over Bowling Green and Akron



Sitting: Paul Jindra, Joe Keefe, Larry Klamert.

First row: Trevor Rees, head coach; Mel Fundermark, Nick Dellerba, Neil Skinner, Dick Pitts, Stan Edwards, Paul Amodio, Robert Pease, Jack Mancos, Dick Over, Jim Meyers, Lou Bragg, Ernest Green, Jacob Urchek, manager.

Second row: Homer Edington, coach; Dick Paskert, coach; Don Radabaugh, Frank Ballo, Art Pardee, Bill Blankenship, Robert Costello, John Witt, Russ Stahlman, George Robertson, George Burneson, Dave Lowe, Frank Baznic, Bo Mooradian, Dave McDowell, coach.

Third row: Clarence Haerr, coach; Don Campbell, Jim Betteker, Jack Bishop, Pete Tate, Len Blamar, Mario Nolfi, Lodge Hanlon, Jack Orkis, Frank Marzulli, Dick Knuth, Willard DiVincenzo, James Schrock, Don McCafferty, coach.

Fourth row: Harold Parsons, Pete Ahern, Ralph Gunner, Matt Winchell, Gene Vanard, Tom Csepegi.



Mancos goes over the goal line for a touchdown during the Marietta game.

University, the former ending the "Falcons" Homecoming day. Also to meet defeat during this period were Marietta and Northern Illinois, both of whom saw their goal lines crossed for a total of 113 points.

Traveling to Durham, New Hampshire, for the season's finale, Kent State fell before the unbeaten and untied University of New Hampshire Wildcats in a well played and hard fought game which saw the final margin tally up to only six points.

The New Hampshire game had the distinction of being carried by the Columbia Broadcasting company throughout the eastern United States, thus adding more prestige to our ever growing name.

Perhaps the greatest step forward occurred at the first home game of the season when the dedication of the first section of Kent's proposed 30,000 seat stadium took place. Holding 5600 fans, this structure marked the beginning of a broader athletic program, one which will see many "big names" adorning the "Golden Flash" gridiron schedules.

Making the dedication a success the Kent Staters took the field before 7,000 shivering fans and turned back Marietta College 57-0, to set a new modern scoring record.

This presented quite a contrast to the day a few short years ago when a rampaging Baldwin-Wallace College Squad rolled over Kent to the tune of 118 to 0 on a wind swept field behind Merrill.

Outstanding players of this unusual season were Jack Mancos, Dick Pitts, Bob Pease, Mario Nolfi, Jim Betteker, Bo Mooradian, Nick Dellerba, Pete Ahern, Paul Powers, Gene Vanard, Bill Blankenship, Art Pardee, and Don Radabaugh. The first seven mentioned found themselves being mentioned to several "ALL" squads. An example of this would be Pitts, Mancos, and Betteker for All-Ohio. Mooradian added an all-American tag to his All-Ohio effort.

Dick Pitts and Jack Mancos fell short of Wib Little's all time record of 759 yards gained in one season by two and nine yards respectively. Mancos finished out the season with 60 points and a fourth in the conference.

Bob Pease was the 1950 captain and operated very efficiently from the fullback slot which was new to him. Nick Dellerba rounded out the offensive backfield that came to be known as the "Four Ponies," by completing 42 out of 84 passes for 574 yards and 6th in the conference standing. Nick also placed fourth in total offense with 882 yards. Jim Betteker catching seven touchdown passes came out on top in that department of the Ohio Conference standings.

As a team Kent captured the Conference net yardage title and placed second in the rushing category with 3274 and 2470 yards respectively both of which are school records. Concerning passing, the "Flashes" tossed for 803 yards for their nine games. Another new record was the 374 yards net gain average for each game. Point wise it was Kent with 213 markers and their opponents 120. Net results of 1950 were five wins and four losses and a feeling of better things to come.



Morris-Harvey

Opening the 1950 season with unseen potentialities, Kent State's Golden Flashes flew to Charleston, West Virginia, to meet Morris Harvey's Golden Eagles.

Played in the rain and mud the contest ended with Kent on the short end of a 7-0 score. Kent seldom was a factor, the team's followers felt sure that lean times were to follow.

The entire offense which totaled less than one hundred yards rushing was racked up by Jack Mancos and Dick Pitts. Kent attempted five passes, none of which were complete.

Mancos is hit by a M-H blocker.

Mount Union

Traveling to Alliance as favorites, the Golden Flashes lost out to Mount Union in the final two minutes of a thrill packed, Ohio Conference football game. Halfback Jack Mancos was head man as he scored two touchdowns.

Kent scored once in the first period, but the Purple Raiders retaliated immediately after Kent's kickoff and again in the third quarter after blocking a Mancos punt. Kent's second T. D. came in the final quarter. Climaxing a 78-yard drive, Mancos went over from the six, putting the Flashes in the lead 14 to 13.

But Kent's leaky defense let through another Raider score on a ten-yard pass to the end zone, as Mount Union avenged themselves from the 13-11 beating of 1949.

A Raider blocker leads the way.

John Carroll

It was the "Golden Flashes" third game of the 1950 season, and the opponent was John Carroll university. Going into the game with an outside chance of upsetting the mighty "Blue Streaks," Kent State's varsity gridders limped into the neutral corner after the contest, licked their wounds, and lifted their eyes up toward the score board which stated: John Carroll 43-K. S. U. 7.

Completely out played, they met, and were defeated before 6500 fans, by what is termed the greatest team to ever represent the East Cleveland campus.

Standouts for Carroll were Burrell Shields and Rudy Schaffer, the latter kicking 6 out of 7 conversion attempts. Bright spot for Kent fans was Don Radabaugh's interception of a John Carroll pass, and his reeling off of 35 yards for State's lone score.

Successful interference by a JC safety man.

Marietta

Seven thousand proud K.S.U. fans entered their brand new Memorial stadium for the first time, and saw the Golden Flashes down Marietta by a 57-0 count.

It was the highest scoring contest of their career under Coach Reese. So fans were proud of two things; their stadium and their football team. It was the first win of the season.

Jack Mancos was hero number one as he ripped off 187 yards and three touchdowns. Dick Pitts scored two T.D.'s. Nick Dellerba completed 11 passes with five consecutive heaves coming in the third period.

Bob Pease makes an end run.



Ohio University

Proving that their trouncing of Marietta was no hoax, the Flashes rolled on to their second consecutive win of the season by beating Ohio university 35 to 13. They cinched the game by scoring three times in the final period.

A large crowd was on hand to watch Jack Mancos gain 123 yards against the favored Bobcat squad, including a 77 yard touchdown sprint. Bob Pease was also an important individual, picking up 113 yards. Top defensive Flash was Don Radabaugh who played a bang-up game at end.

Paul Amodio, 10, picks up some help.



Northern Illinois

With the season two-thirds over, the Golden Flashes swamped an undermanned No. Illinois eleven 56-7. Jim Betteker led the attack, crossing the goal line three times, while Jack Mancos and Dick Pitts each scored twice. Nick Dellerba piloting the team from the quarterback slot, threw two touchdown passes and ran for another.

After the Huskies had tied the score at 7 all in the first period the Flashes broke the game wide open by scoring four times to take a commanding 35 to 7 halftime lead. They were never behind again.

Bob Pease, 14, on another run.



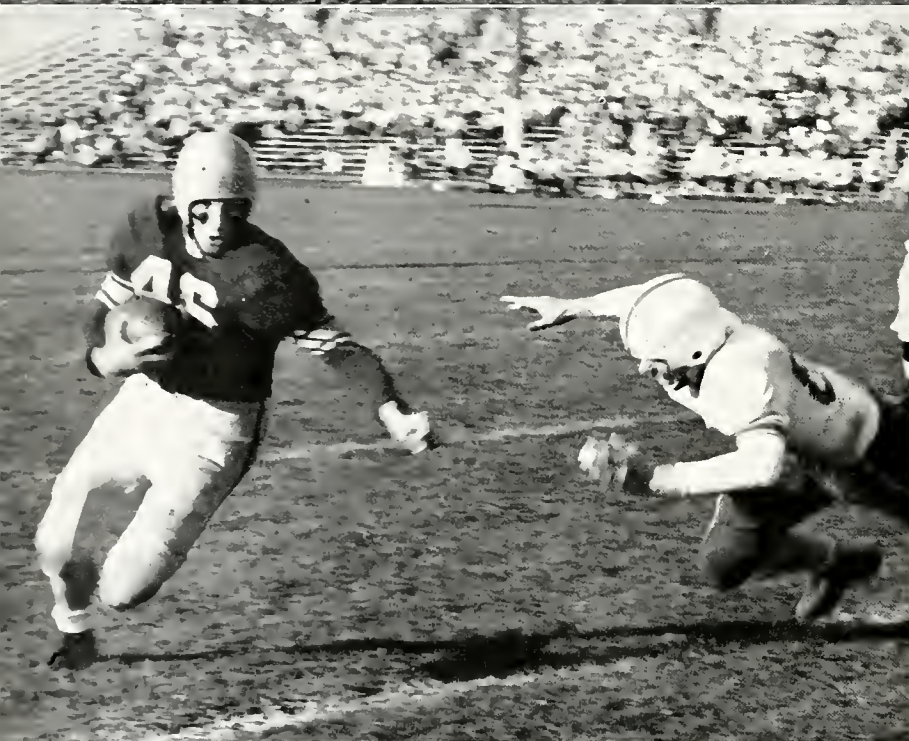

Bowling Green

Sparkling running by Dick Pitts, Jack Mancos and Bob Pease, the brilliant field generalship of Nick Dellerba and our fine defensive wall gave us the newly traditional "Painted Pig" as the Flashes rolled over Bowling Green to a 19-6 Homecoming victory.

Despite rain, mud and cold weather, the triumph started celebrations off to perfection, with Pitts, Pease, and Dellerba running 74, 44, and 33 yards for consecutive scores. The Falcons scored first in the second quarter, but three plays later Pitts broke away for the first Kent score, immediately followed by Pease's touchdown and Dellerba's third period score.

Jim Schrock, 62, and Paul Powers, 32, in on a play.

Akron University

Resuming their traditional battle, Akron and Kent met at the Rubber Bowl and literally tore each other apart. The final score of 19 to 7 was indicative of only part of the action. Although completely in command throughout, the "Flashes" were faced with their most determined foe of the season.

Kent's offensive load fell to Dick Pitts who accounted for 118 yards and one touchdown and Jim Betteker who tallied two T.Ds.

Kent retained the traditional Wheel and ran its victories to 6 straight over the Zips.

Jack Mancos, 46, slides by a tackler.

New Hampshire

A powerful New Hampshire eleven ended Kent's five game streak by dropping the Flashes 13-7. This was New Hampshire's first victory over a mid-west opponent since the war.

The game was just as close as the score indicated. The Wildcats drew first blood, scoring the second time they got the ball. They drove 42 yards to take a 6-0 lead.

Kent bounced back in the second half to take a short-lived 7-6 lead by marching 76 yards after the kick-off. The final T.D. was in the last quarter when the wildcats went 11 yards to score.

Niel Skinner, 40, tries for the ball.

Opposite page.
Top: Mancos stopped by a Northern Illinois back.
Bottom: Nick Dellerba, 20, struggles by an Akron blocker.



Coach Trevor Reese is carried off the field by the team after the Ohio university game.

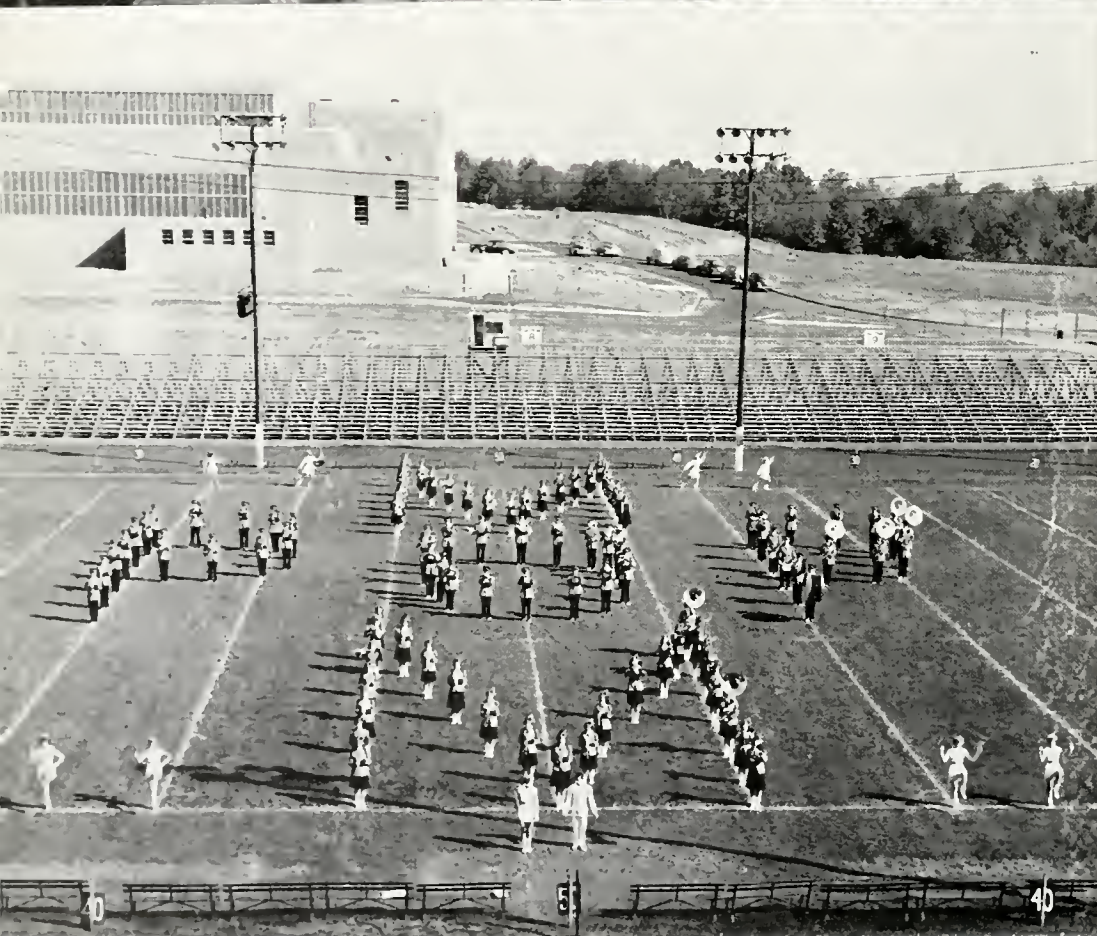

The band formation for Dad's day. The letters spell "Mom" and "Pop."

Opposite page:
Two of the Pep rallies sponsored by the Booster club.





Hank Urycki, 13, set for a shot against Ohio Wesleyan.



First Row: Carl Gibson, Hank Urycki, John Pohlod, Bill Bertka, George Fulton, Jim Cuppy, Percy Grenfell, Larry Grist.
 Second Row: Tom Woods, manager; Don McCafferty, ass't coach; Bob Steele, Bob Dilling, Mel Bogard, Dave McDowell, coach; Jim Mitzberger, manager; Joe Keefe, trainer.

Basketball

SEASON'S RECORD

KSU	Opponent	
51	Pittsburgh	46
53	Ohio Wesleyan	52
46	Ohio University	61
50	Arkansas	60
88	Adrian	49
55	Miami	60
48	Ohio University	53
76	Alma	47
59	Central Michigan	69
53	Akron	49
69	Western Reserve	43
56	Marquette	50
58	Baldwin-Wallace	54
56	Hillsdale	44
46	Dayton	66
70	Heidelberg	60
65	Bowling Green (Ohio)	84
57	Youngstown	55
60	Marietta	55
74	Akron	50
87	Western Reserve	50
60	Mount Union	55
57	Xavier	74
62	Wooster	57
73	St. Francis (Brooklyn)	71
63	Alumni	62

Dave McDowell, basketball coach.





Marquette bench is glum while KSU fans cheer.

Opposite: Hank Urycki, 10, covered by Glenn Sievers, 30.

The 1950-51 version of the Kent State basketball team may well be termed a surprise package. Starting a tough season with what appeared to be a none too formidable combine of left-overs from last year's squad and a few sophs, coach Dave McDowell shaped the men into a winning team. The team played smooth ball to amass a season's record of eighteen wins against eight setbacks.

One look at the scorebooks will show that it indeed was a "team" in the fullest sense of the word. At least seven, and more probably eight or ten men appeared in every game, and it was not unusual to see every member of the squad in a game. It would not be an easy task to single out one man as an individual star.

George Fulton was probably the finest all-around performer on the team, but the diminutive sophomore flash Percy Grenfell also stood out in every game he played. Percy led the team in scoring, dropping in a total of 301 points, while George was close behind with 286 markers. The two were probably the smallest pair of consistently high scoring guards to be found in the nation.

From here on it is hard to make any distinction among the team personnel. John Pohlod could always be counted on to play a reliable game at forward. He always managed to contribute three or four baskets a game. The same may be said of Hank Urycki, who was John's running mate for a better part of the season. Also seen at forward were Carl Gibson and Bill Bertka. Carl, a newcomer, was not as consistent as some of the older boys, but played well in many games. Bill injured his ankle midway in the season, but was playing a bang-up game until then.

Coach McDowell used two centers during most of the year, Mel Bogard starting the season, then Bib Dilling taking over. Mel started fast, slumped, and then picked up at the season's end. Bob Dilling is one of those boys you don't think is going to be a ballplayer when you first look at him, but once on the floor it is a different story. A fine defensive man, he was one of Kent's best on the boards all season.

Larry Grist, Jim Cuppy, and Ben Steele also saw quite a bit of action during the campaign. All are sophomores, and worked hard while in action. Larry played the most of the three, but all are scheduled for more next year.



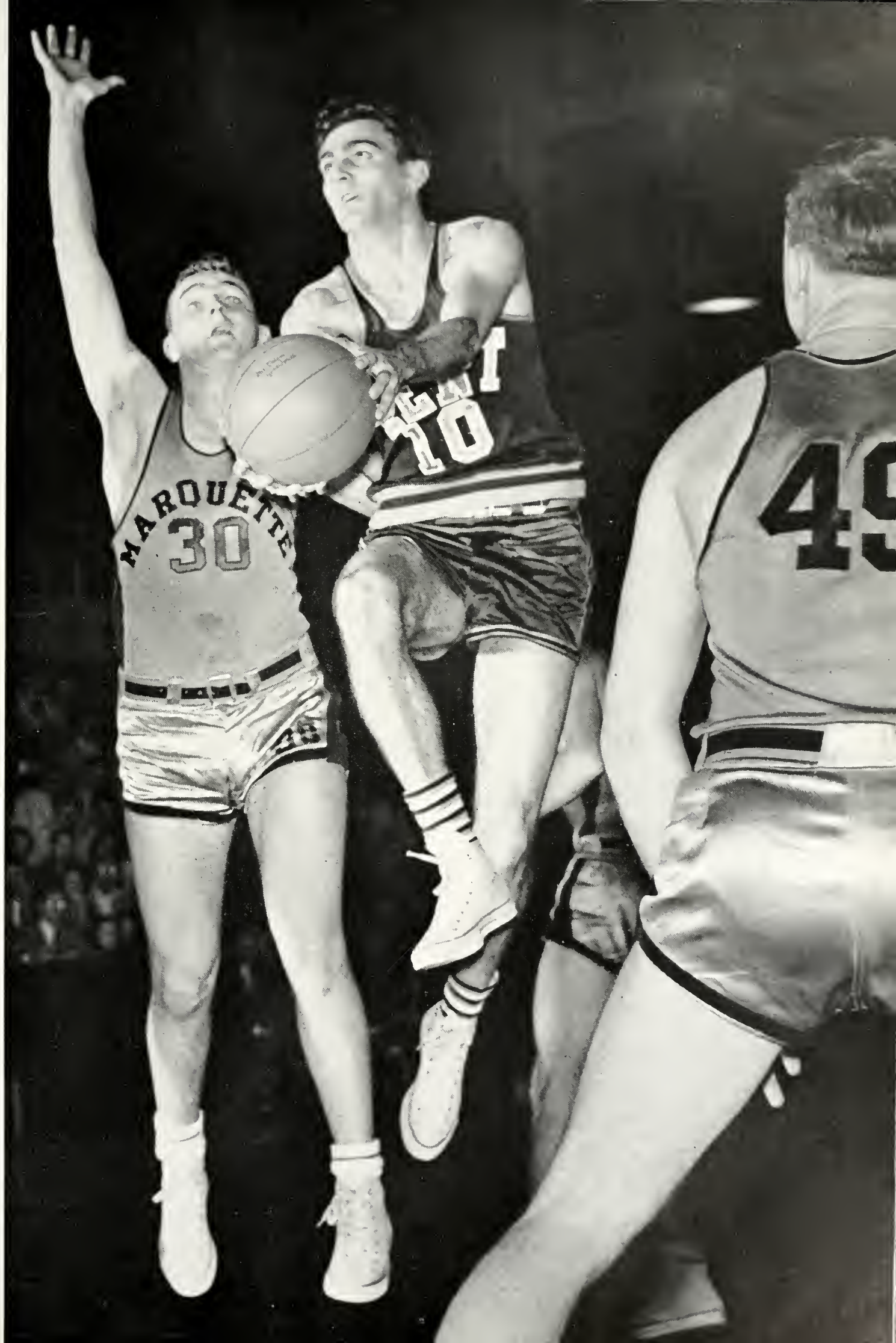

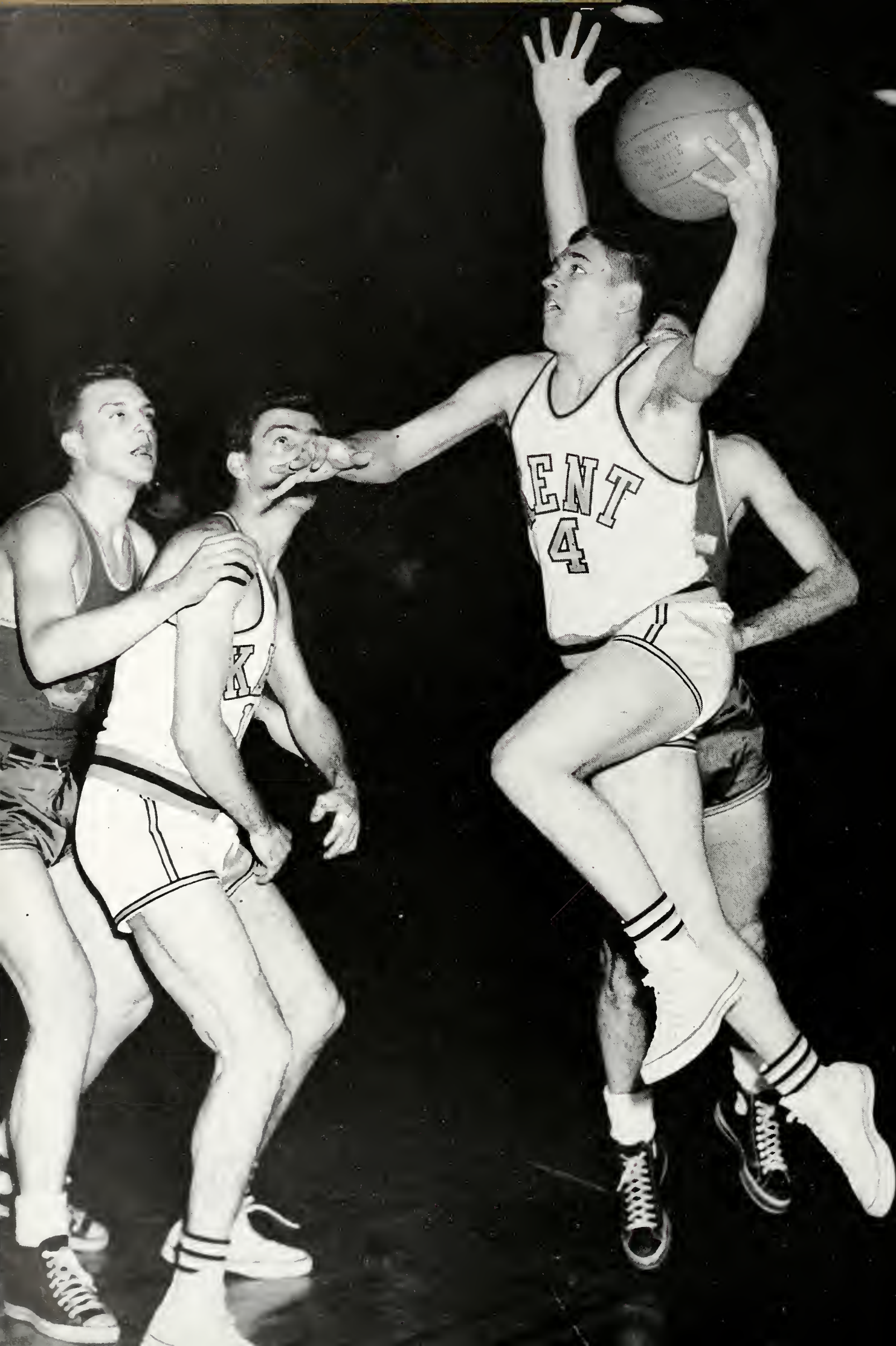

The Golden Flashes 1950-51 five started the season on the right foot by downing a stubborn Pitt quintet 53-49. The Flashes led throughout, but were pressed most of the game. In their next outing the Flashes again met stiff opposition at the hands of Ohio Wesleyan, but outlasted the Bishops to cop a hard fought 53-52 battle. Journeying to Athens the team dropped their first game to a rugged Ohio U. team.

Next the Flashes went to the Cleveland Arena to meet Arkansas State, who also proved a worthy foe as they dropped the K.S.U. five 60-50. The team returned home to prepare for the forthcoming State U. tournament, and mauled an under-manned Adrian five 88-49. In the first annual State University tournament the Flashes found the going rough as they dropped two games, 60-55 at the hands of Miami's Redskins, and once again falling before the Bobcats of Ohio U. 53-48.

The Flashes then visited Michigan and came home with a win and a defeat. Alma fell victim to the Kent five 76-47, but Central Michigan proved to be a tartar as they took the Flashes into camp 69-59. In the first Akron U. game of the season, the Kent five played a fast, aggressive game to nip a determined Akron team 53-49. This was one of the finest games of the year, and is indicative of the close rivalry which exists between the two schools.

Back again at the home court, the McDowell-men hung up their sixth victory by dropping Western Reserve 69-43, in a loosely played contest. The Flashes then met a rangy Marquette team and found them to their taste as they took a six point decision 56-50. The team returned to the Cleveland Arena where they chalked up their biggest win of the season over Baldwin-Wallace, who had been a pre-game favorite. The final tally was 58-54 indicating the closeness of the contest.

In the poorest showing of the year, the Flashes still had enough class to drub Hillsdale 56-44. Marred by fouls, the game slowed down to a snail's pace. The McDowell-men visited Dayton next, and it seems as though they should have stayed at home as the Flyers outclassed Kent 66-46. This broke a five game winning streak of the Flashes. Heidelberg's Student Princes became victim number ten when the Kent quintet returned from Dayton. They fell before us by a 70-60 count.

The Flashes then visited Bowling Green, where the Falcons proved a strong foe, winning 85-64. The Flashes returned home to battle the Penguins of Youngstown college in the finest game of the year. Nip and tuck most of the way, the Flashes dropped Youngstown in a close one 57-55. In a down-state contest the Kent five hung up their twelfth win by downing Marietta 60-55.

Repeating two earlier wins, they beat Western Reserve 87-50, and Akron 74-50. A rangy Mount Union squad visited the campus, but came out on the short end of a 60-55 count, as Kent notched its fifteenth win. This was the last home game of the season.

The Cavaliers of Xavier proved to be too much for the Flashes to handle and we lost 74-57 at the Cleveland Arena. The Staters then traveled to Wooster where they topped the Scots' in a fine game 62-57. The McDowell-men ended the season in a blaze of glory as they edged the tough St. Francis quintet 73-71 in a thriller at the Cleveland Arena.

The Highlight of the season came with the defeat of the Wooster five. This win gave Kent an Ohio Conference record of 7 wins and no losses, and a tie with Muskingum for the title.

Opposite page:

Percy Grenfell, 4, about to score two points against Akron.



Ed Palmer, 9, of Heidelberg, and Percy Grenfell, 4, collide in the air.



George Fulton, 11, dribbles past a Youngstown player.

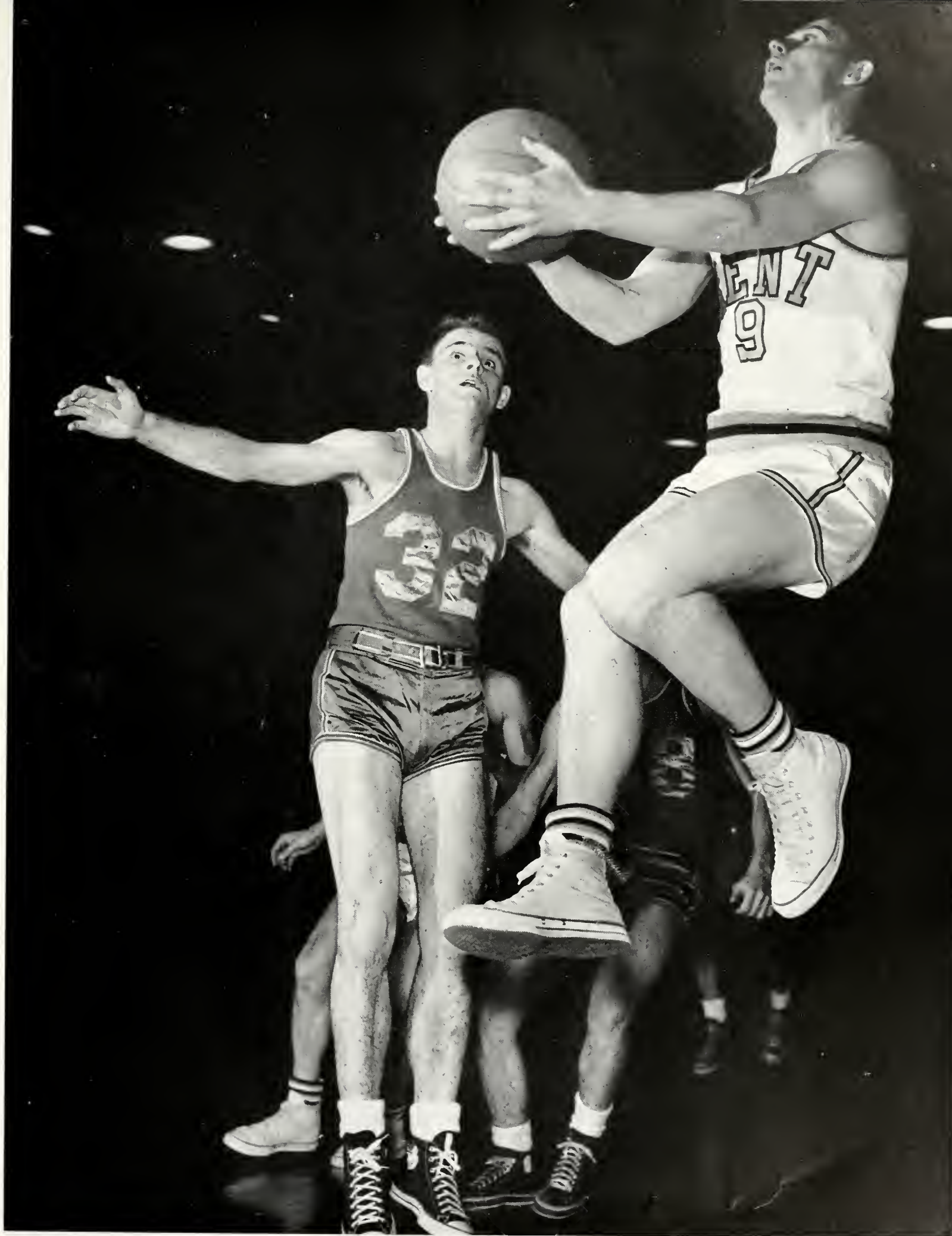

John Pohlod, 9, scores a basket against Western Reserve.



Mel Bogard, 16, taps the ball back in against Western Reserve.



Carl Gibson, 15, fights for the ball during the Western Reserve game.



Top: Bob Dilling, 13, speeds by two Hillsdale men.

Bottom: Percy Grenfell, Hank Urycki, Mel Bogard, Bill Bertka and George Fulton touch the ball with Coach Dave McDowell for luck.

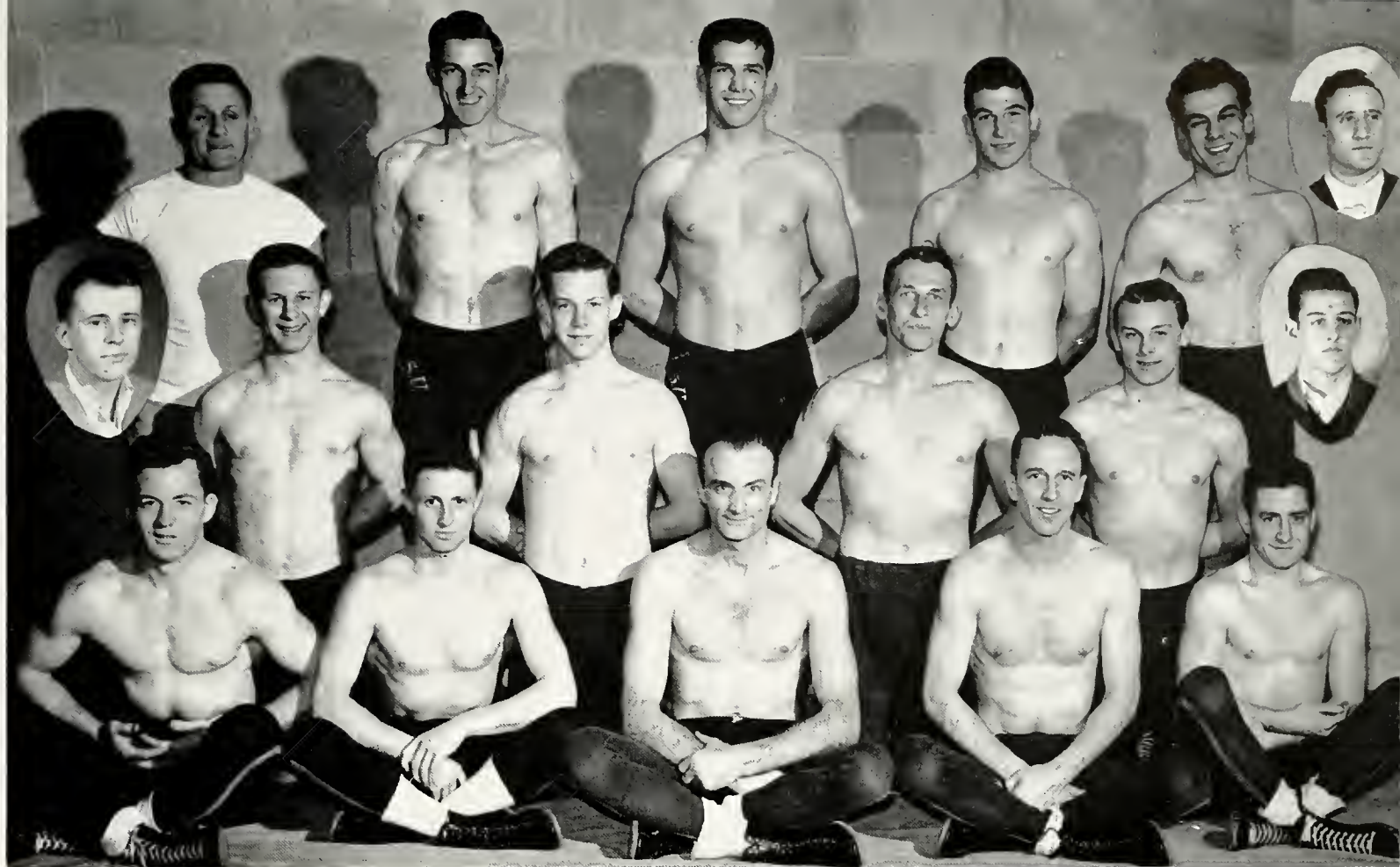

First Row: Les Irwin, Tom Hansen, Joe Klosterman, Ray Sanders, Bill Wolecott.
 Second Row: Dave Makenson, manager; Herbie Hurd, Jack Irwin, Richard Hampf, Rollie Hinton, Jerry Conway.
 Third Row: Coach Joe Begala, William Fritzsche, Don Morse, John Redfern, Mike Massa, Joe Sposato.

Wrestling

Season's Record

KSU	Opponent	
21	Case	8
7	Pittsburgh	21
13	Bowling Green	14
29	Findlay	2
27	Ohio	5
28	Baldwin-Wallace	0
34	Western Reserve	0
27	Great Lakes Naval Training Center	3
27	Rochester Tech.	3



Coach Joe Begala



Don Morse attempts to pick Ed Johnson of Western Reserve off the mat.

Coach Joe Begala's wrestling crew came through in fine fashion this season by taking eight of ten regularly scheduled meets. The Flashes wrestling team was a well rounded squad and featured Joe Klosterman who finished the season with an unblemished record, the second straight year he has done this.

The team started fast by downing Case Institute of Tech. Then the groaners traveled to Terre Haute, Indiana where they met and defeated Indiana State in easy fashion, 21-8. The Flashes then drew a tartar in Pitt, who proceeded to snap an eighteen game winning streak the team had over a two year period. Seemingly in a lull the team then lost a close match with Bowling Green 14-13 at the Falcon's home roost.

After those two defeats the team went on to win the remaining six matches. Playing host to the Oilers of Findlay college the squad repulsed the invasion 29-2. The Bobcats of Ohio university came growling into the "Tree City" for the next start and went back to their den with a 27-5 defeat tied to their tails.

Leaving home once more, Joe Begala took his charges to Berea, Ohio to meet the noiseless Yellow Jackets of Baldwin-Wallace college. Western Reserve's appearance for their annual encounter with the Flashes was to no avail as the victory banner bearing number 7 was raised to the tune of 34-0.

Great Lakes and Rochester Tech. felt the weight of Kent's wrestling legions when they met and were defeated by the identical scores of 27-3.

Standouts on Joe Begala's squad this year proved to be Joseph Klosterman, captain of the 1951 edition and one of the finest wrestlers to wear the Blue and Gold.

Winning the individual scoring title, Klosterman received points by the following means: five pins, two decisions, and one draw which added up to a total of 33 markers.

One step behind Klosterman was Bill Fritzsche who despite being a junior has proven himself beyond a doubt a capable successor to Joe. Besides being undefeated, a feat identical to Klosterman's, Bill garnered 32 points by virtue of four pins and four decisions.

Following closely behind was Tom Hansen whose specialty was the 130 lb. class which proved fruitful to him to the count of 26 points which were awarded to him through four pins, four decisions, and two losses. Raymond Sanders came through with nine wins by decisions and one loss also by decision.

Don Morse saw action as a heavyweight and finished with two pins, five decisions, and two losses, both of which came by way of the decision trail. John Redford gave a reputable showing which saw one pin, three decisions, and one tie registered in his behalf, with one decisioned defeat to mar his record.

Les Irwin, Rollie Hinton, Jerry Conway, Herbie Hurd, and Jack Irwin rounded out the squad for this year's efforts. As a team Kent State saw action in 80 matches and were victorious in 58 of these while suffering only 16 defeats and 6 draw's. Total points scored were 234 for KSU and 64 for the opponents.



John Redfern pins Western Reserve grappler Robert Fuzy as the referee gives the signal.



Tom Hanson (face showing) pins Larry Patrick of Western Reserve as the referee checks the hold.



Start of the swimming meet with Fenn.

Season's Record

KSU	Opponent	
52	Ohio University	23
39	Westminister	27
52	Ohio Wesleyan	22
47	Fenn	28
45	Kenyon	30
43	Baldwin-Wallace	32
46	Slippery Rock	29
9	Wittenberg (forfeit)	0
26	Oberlin	49
48	Carnegie Tech	27
19	Pittsburgh	56
45	Wooster	30
40	Wooster	35

Swimming

Soccer

Steve Bizic, center, during a game with Kenyon.



Season's Record

KSU	Opponent	
1	Oberlin	8
2	Slippery Rock	6
2	Wheaton	3
1	Kenyon	3
8	Western Reserve	4
2	Grove City	5
4	Edinburgh	1

The 1950-51 swimming team upheld the school's winning ways in athletics by splashing their way to eleven victories in thirteen outings.

The team helped make the dedication of the Men's Health and Physical Education building a happy one by downing Ohio U. in the season's opener. After this contest they went on to defeat six more opponents before they lost to unbeaten Oberlin.

After this defeat, the team beat Carnegie Tech, but then suffered their second loss at the hands of Pittsburgh. Two consecutive victories over Wooster finished the year.

The season ended with Kent playing host to the Ohio Conference swimming meet in which the Flashes finished third behind Oberlin and Wooster.



First Row: Ken Rupp, Paul O'Dea, Tom Anderson, Dick Latture, John Clepea.

Second Row: William Hoover, coach; Harold Robinson, Pete Bosomworth, Robert Kistler, Lowell Smith, Lodge Hanlon, manager.

Third Row: Gene Blaurock, John Wieck, Bill Martin, Roger Listerman, Joe Kotys.

Ending their second year of inter-collegiate competition, the 1950 soccer squad finished with two victories and five defeats. Western Reserve and Edinborough State Teachers college were the teams that met defeat at our hands.

Unable to muster enough strength against the best small college combines in the mid-west, KSU met and were defeated in spirited encounters by Oberlin, Grove City, Slippery Rock, Wheaton and Kenyon.

Standout among the losses is the one imposed by Wheaton. Traveling to the Illinois college Kent succeeded in pushing the Midwestern Intercollegiate champions to the hilt before dropping 3-2.

Standouts for the squad were Martin Danilo, Richard Block, Frank Pichel and Steve Bizic. These men were selected on the basis of their fine team spirit and play. Still not a recognized sport, the team members pay their own expenses.

First Row: Larry Fouse, Frank Pichel, Dick Block, Martin Danilo.

Second Row: Eric Wolf, Emerson Garver, Frank Lyman, Dave Hyde, Prof. Fred Davidson, coach.

Third Row: Pete Voss, Benny Occhino, Harry Klidos, Joe Noheil.

Absent: Steve Bizic, Harlan Duckwitz.

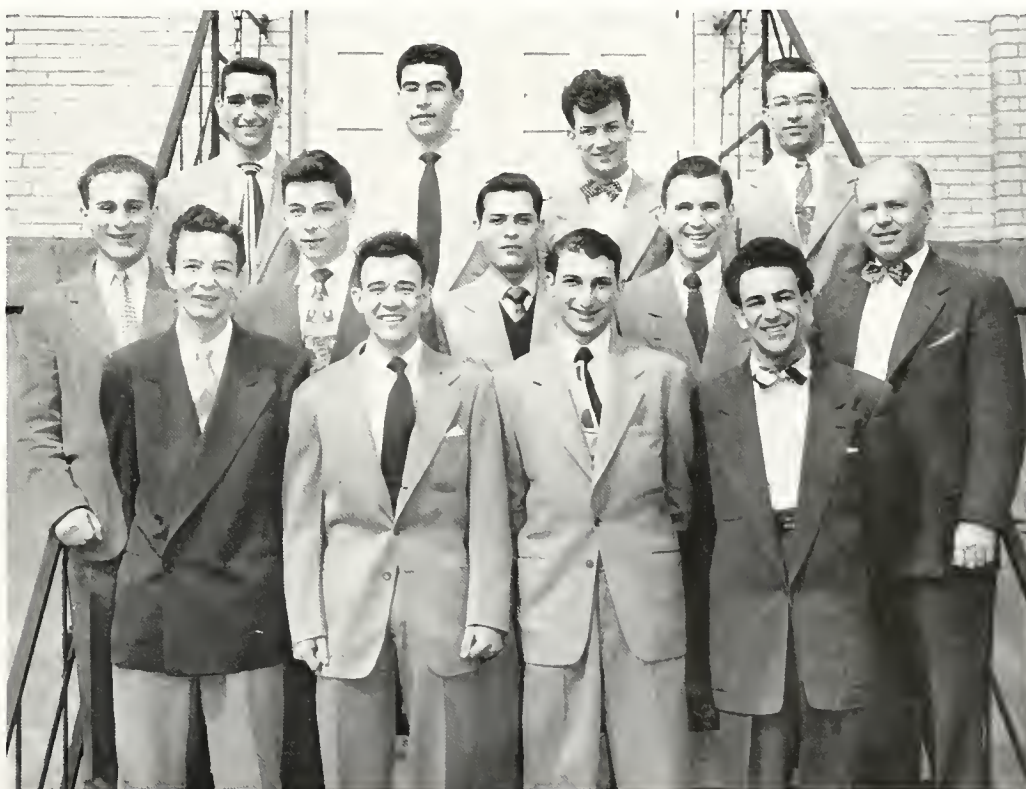

Gymnastics

The gymnastic squad did not amass a very impressive record this year, but the record was not indicative of their ability. What with injuries, and a few players not able to compete, the team carried on as well as might be expected, and certainly deserves the hearty commendation of all.

It was not an active year for the Flashes' gymnastic team either, as they saw action in only three regular season matches. In these matches they were able to garner one win, that coming in a triangular meet with Case and Western Reserve, a second in the Swiss AAU meet, and were defeated by Ohio State.

The reason for the short schedule was that several teams had to cancel meets for various reasons, and this lack of action hampered the team a great deal.

Season's Record

KSU	Opponent	
42	Ohio State	54
72	Western Reserve	23
48	Illinois-Navy Pier	48
5th place	National NCAA meet	
2nd place	Great Lakes Meet	
2nd place	Cleveland Swiss AAU Meet	



Conference star Joe Kotys

First Row: Don Beard, Jay Anderson, Jim Waickman, Art Polen, John Munich.
 Second Row: LeRoy Erickson, Richard May, Joe Kotys, Don Mitchell, Vic Moore, coach.
 Third Row: Walter Bijack, Larry Perk, Dick Hampf, Art Reid, Andy Mangione.





Olympic Champion Pete George

Weightlifting, 1951 style, was confined to the practice room and individual efforts of squad members who by lack of recognition could not compete in collegiate circles.

Among the men who participated is Pete George, coach and captain of this year's team. He found things to his liking in the middle-weight class. George was selected to represent the U. S. in the Pan American games at Buenos Aires, where he captured top honors.

George George, Christy Kolas, Paul Zalog and Jack Weakland were the other members of the team.

Weightlifting

First Row: Paul Zalog, Pete George, coach and captain, Christy Kolas.
Second Row: George George, Jack Weakland.





First Row: John Farrell, William Hall, John Wieck, Glenn Stockhaus.
 Second Row: Joe Begala, coach; Dick Latture, Ed Duckworth, Harry Stewart, George Muffley, Bill Klaas.
 Third Row: Larry Marchesano, Dick MacAllister, assistant coach.

Making its first appearance on the hilltop campus as a recognized varsity sport, Kent State university's cross-country legions compiled a record of two wins in six outings. Although long on spirit and eagerness they found themselves on the short end of the experience ledger.

Mustering strength against two of Kent's traditional rivals, Joe Begala and his charges proved to all concerned that they weren't to be considered as everybody's whipping post. The scores that were recorded against John Carroll and Western Reserve universities were unique in that they were both shutouts.

Led by Dick Hoover who finished in the number seven spot, the Flash runners created for themselves a fairly successful season by winning the third place spot in the Ohio Conference meet which was held on a cold, damp day in November of 1950.

Standouts for the squad in addition to Hoover were such stellar performers as Ed Duckworth and Glenn Stockhaus. These along with Bill Hall, Dick Latture, George Muffley, John Farrell and John Wieck made up the nucleus of better things to come.

Hoover also had the distinction of being named captain of Kent's first cross-country team, a position which he proved throughout the season capable of maintaining.

Cross Country

Season's Record

KSU	Opponent	
31	Baldwin-Wallace	24
33	Ohio University	23
42	Case	18
15	Western Reserve	44
15	John Carroll	50
41	Oberlin	18

Intramurals

MEN'S DIVISION

Softball

IFC Phi Beta Phi
Ind Squires
All University
Phi Beta Phi

Golf

IFC Sigma Nu
No independent
All University
Sigma Nu

Basketball

IFC Sigma Nu
Ind Twin Lakes
All University
Sigma Nu

Track

IFC Sigma Nu
No independent
All University
Sigma Nu

Touch Football

IFC Sigma Nu
Ind Twin Lakes
All University
Twin Lakes

Volleyball

IFC Sigma Nu
Ind Twin Lakes
All University
Twin Lakes

Swimming

IFC Delta Upsilon
Ind Sigmalpha
All University
Sigmalpha

Bowling

IFC Phi Kappa Tau
Ind No Aces
All University
No Aces

WOMEN'S DIVISION

Softball

Moulton Hall

Badminton

Moulton Hall

Volleyball

Engleman Hall

Basketball

Moulton Hall



Jo Harlacher, Carol Helton and Sandy Warner on the Archery range.

All-University Intramural football champions are the members of the Twin Lakes team shown here.

Front Row: Frank Klinger, Dick Theiss, Bill Klaas, Ken Zorge, Dick Todd, Bob Leoniard, Bill Pinkerton.

Second Row: Harry Jennert, Gordon Kniseley, Bob Diedrick, coach and captain; Sam Kennell.







Greeks

Sororities	188
Pan Hellenic Council . .	204
Inter-Fraternity Council .	205
Fraternities	206



Alpha Chi Omega's and Delta Upsilon's serenade
Betty Peiffer and Ted Chernak.

*Photograph by
Edward L. Cliney*



Alpha Gam's wait for the photographer.



Mary Lou Ferrante, second vice president; Wanda Harmon, first vice president; Lois Ann Ball, treasurer; Margie Boni, president; Pat Shoaff, recording secretary; Marian Karantanes, corresponding secretary, in back.

Alpha Nu Chapter

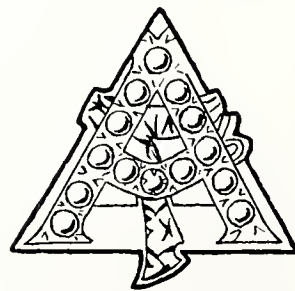

220 N. Lincoln Street

ALPHA GAMMA DELTA

Alpha Gamma Delta sorority was founded at Syracuse University in 1904, and activated Alpha Nu chapter of Alpha Gam at Kent State in December, 1947. The local chapter calls 220 N. Lincoln street home.

The Alpha Gam's find their college days full of studies, meetings and fun, and try to enter and participate in as many campus activities as possible. They won a plaque for 100% membership in Booster club, which they added to their collection. Shirley Horner was crowned queen of the Baby All Greek dance, and Alpha Gam Lee Jones reigned as queen of the Kappa Phi formal. The Alpha Gams showed their "athletic prowess" by taking part in the Twirp Night touch football game.

Socially the Alpha Gam's always manage to keep busy with the weekly informal "spreads", a special event every Monday night. The alumni group entertains the chapter at a Christmas party each year, and also hold a spring tea in honor of the seniors. Annually, the Alpha Gams dine in style at their Feast of Roses banquet in the spring, and also hold a spring formal dance.

The local chapter contributes to the national group to help support the Cerebral Palsy division of the National Society for Crippled Children and Adults. A local project, undertaken by the pledges, is the raffling of handknit Argyle socks.

In charge of the Alpha Gam home is Mrs. Veva Osman, and Miss Marian Darst is chapter advisor.

Alpha Gamma Deltas in the spotlight . . . President Margery Boni: Pan-Hellenic council president, Cardinal Key treasurer . . . Marian Karantanes: Who's Who, Cardinal Key vice-president, Kappa Delta Pi, Phi Alpha Theta . . . Betsy Woodell: Gardinal Key, Kappa Phi vice-president . . . Lee Jones: WAA vice-president, Cardinal Key . . . Pat Shoaff: Pan-Hellenic council, Cardinal Key.

Top Picture, First Row: Kay Ramsayer, Joyce Thorp, Diana Negro. Second Row: Lee Jones, Jo Donahue, Shirley Horner, Laura Jo Dalton.

Center Picture, First Row: Judy Cock, Joanne Fritsch, Rita English. Second Row: Laura Lee Ross, Treva Ewing, Jo Sager, Helen Harvey.

Bottom Picture, First Row: Shirley Brunst, Marilyn Mills, Nina Weldy, Caroline Mills, Jackie Scranton. Second Row: Lois Overturf, Betsy Woodell, Mary Deisz, Pat Sholle, Stella Taylor, Kate Hornickel.



ALPHA PHI

Alpha Phi sorority was founded at Syracuse university in 1872. Beta Omega chapter of Alpha Phi came to Kent State university in June, 1948, and settled at 227 E. Main street.

After seeing President Ginny Vaughn crowned May Queen at last spring's Campus Day festivities, the Alpha Phi's started the school year off by winning Homecoming honors. On that day the Alpha Phi house was judged best in Homecoming house decorations, and Alpha Phi Pat Peterson reigned as Homecoming Queen. Royal honors at the Alpha Phi house are shared by Margie Clark, who was chosen Sweetheart of the Alpha Phi Beta fraternity.

Highlight of the Alpha Phi social year is the All-Greek dance which they sponsor annually to present their pledges to the University Greeks. This year the formal dance was held January 5 at Myer's Lake, after being postponed because of the great Thanksgiving snow storm. Many other social affairs, including fraternity parties and dances, also are held during the year by the Alpha Phi's.

Beta Omega chapter participates in the Alpha Phi national service project to raise money for Cardiac Aid.

The Alpha Phi home on Main street is sporting a gleaming coat of white paint, and also has a new housemother, Mrs. Lucille Anderson. Mrs. Carmelita Byrne is advisor to the Alpha Phi's.

Outstanding Alpha Phi's on campus . . . President Ginny Vaughn: Who's Who, University social committee, Student Council president, May Queen . . . Pat Maglione: Sharks club president, attendant to Miss Kent State, Delta Psi Kappa . . . Joan Milford: Junior class secretary . . . Mary Newberry: Kindergarten-Primary club president, Kappa Delta Pi . . . Colleen Messmore: Allocations and Elections committees.

Top Picture, First Row: Marjorie Clark, Kitty Ann Keal, June Connors, Shirley Clark, Joyce Fegancher, Marilyn Hersliberg, Mary Newsome.

Second Row: Margaret Caine, Margaret Grant, Nan Harris, Connie Alter, Valerie Stackhouse, Bonnie Lee Herst, Marlene Krecic.

Center Picture, First Row: Beverly Housley, Marilyn Luzius, Pat Mueller, Carolyn Tanney, Joyce Richbourg, Jaekie Swaney, Fay Hanna.

Second Row: Beverly Kemp, Barbara Lockhart, Dona Davies, Jean Wetzel, Jane Miller, Marjorie Geyer, Vivian Faroux, Barbara Hibbard.

Bottom Picture, First Row: Janet Redmond, Pat Miller, Dorothy Marburger, Joanne Ackerman, Harriet Travis, Pat Peterson, Joan Loyke. Second Row: Roberta Lee, Elaine Korn, Nancy Sampsell, Joan Milford, Dorothy Atwood, Marcy C. Newberry, Colleen Messmore, Betty Dysart, Shirley Hodges.





Harriet Travis, Becky Culley and Ginny Vaughn, on floor, and Janet Redmond, Pat Peterson, Joanne Ackerman, Dorothy Marburger and Pat Miller in back in a songfest.

Beta Omega Chapter

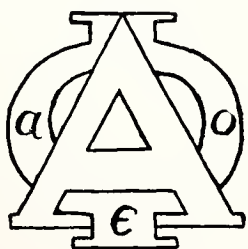

227 E. Main Street



*First Row: Pat Maglione, vice president; Ginny Vaughn, president; Joan Reilly, treasurer.
Second Row: Becky Culley, recording secretary; Pat Schill, corresponding secretary.*

ALPHA XI DELTA

Alpha Xi Delta sorority was founded at Lombard college, Galesburg, Illinois, in 1893, and some 58 years later came to Kent State university in 1947 to reside at 224 Erie street, home of Beta Tau chapter.

The Alpha Xi's returned to school this year after winning second place honors in the Song Fest and the Campus Day parade, determined to do big things. Showing their spirit, the group won the Booster club megaphone for the loudest cheering, and a Booster club 100% membership plaque. Many queens can be found among the Alpha Xi Deltas . . . ROTC Honorary Cadet Colonel Tory Spring, Junior-Senior Prom Queen Joan O'Hara, May Queen attendant Sally Koch, Burr Queen finalist Avis Pinney, Homecoming Queen attendant Carol Stilenbauer, and Kappa Sigma Freshman Queen Gloria Ranalli.

Important days on the social calendar for the sorority are the Founders' Day banquet held in the spring, the annual Winter formal and the spring Rose Formal which introduces the new pledges. During the winter quarter, the traditional Gold Diggers dance is given for the actives by the pledge class, and during the month of June a picnic is given in honor of graduating seniors.

Yearly the Alpha Xi's don jeans and wash any dirty cars on campus, for a slight fee, to raise funds for the Portage School for Retarded Children. The local chapter also assists the national group in raising money to help underprivileged children.

The Beta Tau chapter is the proud owner of the Achievement Cup won last year at the Province Day convention in Columbus. Both the national president and the province president visited the chapter house in November.

Chapter advisor to the Alpha Xi Deltas, Mrs. Russell Darrah, and housemother Miss Dora Gray watch over the house.

Alpha Xi Deltas in the headlines . . . President Avis Pinney: Student Council, Cardinal Key, Burr Queen finalist, Pan-Hellenic council . . . Joan O'Hara: Prom Queen, Sigma Delta Sweetheart, Student Council . . . Europe Panteli: Student Court president, Pi Delta Pi, Kappa Delta Pi . . . Ruth Bowden: Student-Faculty committee chairman.

Top Picture, First Row: Joan O'Hara, Becky Poston, Carol Stilenbauer, Fran Sell, Sally Harter, Jane Ann Prescott.

Second Row: Betty Rath, Louise Fasco, Leona Wind, Eleanor Maun, Joan Williams, Helene Sienicki, Joan Maguire, Ruth Bowden.

Center Picture, First Row: Rosemary Hottenstein, Mary Schweickart, Europe Panteli, Doris Wood, Millicent Bloom, Mimi Feist. Second Row: Ruth Watson, Ruth Davis, Rosemary Seene, Barbara Bright, Patt Morgan, Nancy Downing, Judy Fisher, Carolyn Atwood, Midge Eden, Norma Steele, Betty Wohlfert, Sally Fowler, Vivian Gelitz, Tory Spring, Barbara Rizzo.

Bottom Picture, First Row: Dolores Weinke, Mildred Unger, Jean Hassinick, Gloria Ranalli, June Jones, Carolyn Wind. Second Row: Jackie Chenoweth, Marcia Greene, Carol Chapman, Barbara Novak, Mim Bowers, Joyce Markell, Ruth Simpkins, Joanne George, Marilyn Kapcar, Elmer Yovannone, Janet Beach.





Ruth Bowden, Jane Ann Prescott, Joan O'Hara and Phyllis Horn listen in on Carol Stilenbaur.

Beta Tau Chapter

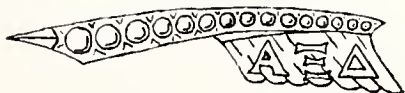

224 Erie Street



Mrs. Russell Darrah, advisor; Bette Cosetti, treasurer; Phyllis Horn, vice-president; Avis Pinney, president.



Marilyn Capri and Martha Gunn sit on the floor while Pat Palmer, Jean Able, Pam Green, Joan Wilhelm and Donna Myers sit on the bed and munch cookies.



Kathy Totter, treasurer; Jane King, president; Betty Peiffer, 2nd vice-president; Joan LeTourneur, 1st vice-president.

Gamma Lambda Chapter



213 University Drive

ALPHA CHI OMEGA

Alpha Chi Omega sorority was founded at DePauw university in 1885, and arrived at 213 University drive to charter Gamma Lambda chapter April 1, 1950.

After a successful first year as Alpha Chi Omegas, the local A Chi O's are quite sure that they're really here to stay. The girls on University drive are busy making a name for themselves on campus by participation in clubs, honoraries and all kinds of activities. In March, four musical A Chi O's walked off with the trophy in the Barbershop Quartet competition.

On the social side, the Alpha Chi Omegas' favorite event is the Lollipop Hop given winter quarter by the pledges for the actives, at which a Lollipop King is crowned. Many fraternity parties liven up the social life at the A Chi O house, and spring quarter means the annual formal dance, held last year at the St. Francis hotel in Canton.

The national project of the sorority is aiding the Cerebral Palsy Foundation raise money for research. The local chapter also adopts a needy family for a year, presents them with baskets of groceries, and holds parties for under-privileged children.

Mrs. Anna Moody is housemother at the newly painted Alpha Chi Omega home, and Miss Sarah Dunning and Mrs. Weidon Williams are co-advisors of the chapter.

Alpha Chi Omegas who lead the way . . . President Jane King: Who's Who, Cardinal Key, Assembly committee chairman, English club president, AAUW scholarship . . . Joan LeTourneur: Honorary ROTC Lt. Colonel, Phi Sigma Xi, Pan-Hellenic Council treasurer . . . Rosemary Jankura: Kappa-Sigma-Nu queen attendant . . . Joan Wilhelm: Elections committee, University Theater, WAA . . . Alice Wilhelm: Freshman class treasurer, Sharks club.

*Top Picture; First Row: Marilyn Capri, Jean Able, Patricia Palmer and Nancy Pence.
Second Row: Donna Myers, Joann Hall, Joan Wilhelm and Martha Gunn.*

*Middle Picture; First Row: Alice Wilhelm, Mary Asimes, Mary Jane Gasser and Rosemary Jankura.
Second Row: Mimi Lorenz, Joan Cress, Maxine Tessmer, and Frances Sansotta.*

*Bottom Picture; First Row: Stephanie Kornprobst, Jody Benninghoff, Pam Green and Winnie Jones.
Second Row: Jane Rial, seated, Martha Hurst, Joan Petti, Mary Beth Thomson, Joanne Craig and Arden Davis, seated.*





CHI OMEGA

Chi Omega sorority was founded at the University of Arkansas in 1895, and moved to Kent State in 1947 to establish Lambda Delta chapter, their 100th chapter, at 311 N. Lincoln street.

Chi Omega began their fourth year as a national sorority by taking second place in the sorority house decorations. At the same time Chi O Vinnie Mittiga was chosen attendant to the Homecoming Queen. Other royal honors won by Chi O's last spring included Most Popular Woman Gretchan Rader and Rowboat Regatta Queen Mollylou Bendure. New addition to the Chi Omega trophy collection is the All-Sports trophy won last year.

On the entertainment side, the Chi O's always have their social calendar well filled with fraternity parties, dinners and dances. An All-University Reception is traditionally given by the group, and winter quarter is the time of the Winter Formal. In April Founder's Day is celebrated with a banquet, and the Spring formal is the main event in the month of June.

Each year the Chi Omega's sponsor the Duke of Kent contest to raise money for some University project, and they also present a yearly award to the outstanding woman in social science. The chapter went carolling to the homes of aged Kent people at Christmas time as part of Chi O's national policy of Christmas kindness.

Something new was added at the Chi O house this year when meals were served for the first time, superintended by housemother Mrs. Agnes Thompson. Advisor of the group is Mrs. Esther Gray.

Chi Omega "big wheels" on campus . . . President Libby Robinson: attendant to Miss Kent State, Cardinal Key president, Kappa Delta Pi, Delta Psi Kappa, Women's League vice-prexy . . . R. J. Beeker: Cardinal Key, Entertainment committee chairman, Student Council . . . Marty Kinnamon: Cardinal Key, Psi Lambda Pi president . . . Carol Orlikowski: Senior class secretary . . . Jo Harlacher: Honorary Captain of Pershing Rifles, cheerleader . . . Marcia Hill: UT, Radio Workshop.

*Top Picture, First Row: Jeannette Yerkey, Marilyn Beifuss, Lucille La Marca, Millie Kozar.
Second Row: Marcia Hill, Pat Hadley, Barbara Bodker, Barbara Schuck.
Third Row: Carol Wurm, Mary Ellen Butin, Joycelyn Harrah, Alice Baumgardner, Lenore Danielson, Joyce Hulse, Joan Arick.*

*Center Picture, First Row: Minnie Cobb, Carol Seiberling, Jo David, Wilda Peterson.
Second Row: Betty Deutlebaum, Nadine Persons, Betty Parsons, Jo Harlacher.
Third Row: Betty Jean Calvin, Delores Avallon, Barbara Holmes, Ruth Nygren, Ann Waldron, Phylliss Howson.*

*Bottom Picture, First Row: Martha Kinnamon, Eudora Ebert, Virginia Gleason, Jo Allesee.
Second Row: Elaine Dripps, Mae Scheufler, Ruth Paulus, Pat Barnes.
Third Row: Donna Anthony, Pat Baker, Bev Davis, Peg Childs, Jo Franks.*



Marion Yearkey, Mary Jane Kerwin, Virginia Radu, Vinnie Mittiga, Carol Orlikowski and Ruth Paulus sit around the card table while Anne Gifford, Dora Michael and Libby Robinson stand and kibitz.

Lambda Delta Chapter

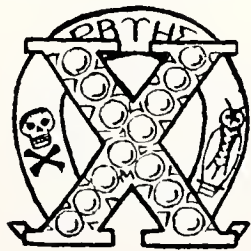

311 N. Lincoln Street



*First Row: Virginia Radu, treasurer; Rae Jean Beeker, personnel chairman; Carol Orlikowski, vice-president.
Second Row: Dora Michael, secretary; Elizabeth Robinson, president; Marion Yearkey, rush chairman.*



Becky Merrill, Jo Harper, Jane Klee and Mary Killian listen in on Gerry Tarmichael.



*Sitting: June Clark, treasurer; Ruth Love, vice-president; Flo McNaughton, president.
Standing: Camillia Caine, corresponding secretary; Dorothy Kline, recording secretary.*

Gamma Epsilon Chapter



348 E. Summit Street

DELTA GAMMA

Delta Gamma sorority was founded at Louis school, Oxford, Mississippi in 1873. December, 1947 was the date that the Gamma Epsilon chapter arrived on the University campus at 548 E. Summit street.

Climaxing the winning of the all important Scholarship Cup, the Delta Gamma's won first place honors in both the Campus Day float parade and the sorority Song-fest competition. Mary Hoover and Phyllis Young added another first place trophy by winning Rowboat Regatta for the second straight year. And queens are numerous among the DG's . . . Miss Kent State Gerry Carroll, Kappa Sigma Sweetheart Lois Oakley, Kappa-Sigma-Nu Homecoming and Chestnut Burr Queen Mary Elaine Long.

On the DG social calendar is the winter formal at the University club in Akron honoring the pledges, and the spring formal dinner-dance in May honoring the graduating seniors. Installation of officers is held at the Founder's Day banquet in March.

The DG's work diligently to raise money for their contribution to the Aid to the Blind, the national Delta Gamma project. At Christmas time, the house is the scene of a party for underprivileged children. The chapter alumni sponsored the printing of copies of the KSU Alma Mater which were distributed at football games during the year. Advisors to the group are Mrs. Harriet Reed and Miss Margaret Stopher, and Mrs. Ilma Chestnutt is housemother.

BWOC among the DG's . . . Gerry Carroll: Who's Who, Cardinal Key, Alpha Psi Omega, UT, Forensics; . . . chapter President Flo McNaughton: Who's Who, Forum committee; . . . Margie Owen: Student-Faculty committee, Student Court; . . . Pat Long: Cardinal Key, Kent Stater, editorial staff of Chestnut Burr; . . . Jan McGarr: Student Council; . . . Jo Harper: Stater advertising manager.



*Top Picture, First Row: Anne Menough, Jo Harper, Pat Sutton, Lou Kaupinen.
Second Row: Annabelle Nock, Mary West, Gerry Tarmichael, Lou Carson, Gerry Carroll.
Third Row: Kathy Young, Mary Pat Hogan, Becky Merrill, Yvonne Garick, Jan McGarr, Jane Klee.*

*Center Picture, First Row: Sue Miller, Tykie Balaun, Lois Oakley.
Second Row: Fran Beebe, Mary Killian, Mary Elaine Long, Pat Long, Lyn Ohrgren.
Third Row: Barbara Klein, Marjorie Owen, Carol Short, Carol Jacobs, Marilyn Hoyer, Betty Jean Cross.*

*Bottom Picture, First Row: Nellie Lou Williams, Mary Jane Johnson, Nancy Wilson, Barbara Balson, Nancy Penrose, Marjie Scott.
Second Row: Maryelyn Yount, Donna Kudrna, Ginger Masliburn, June Montgomery, Nancy Miller, Roberta Burgess, Ginney Danolfo.
Third Row: Flossie Gier, Liz Hummell, Margie Dean Meyers, Mary Ellen Cross, Maryon Kedsle, Nancy Lou Nellis, Pat Lafferty, Marjorie Atkinson.*



DELTA ZETA



Delta Zeta sorority was founded at Miami university in 1902, and established the Gamma Kappa chapter on the Kent campus in April, 1948. This year the Delta Zeta's moved into their new home at 244 E. Main.

Campus participation is nothing new to the Delta Zeta's, for they are always well represented in all campus activities. The chapter is a 100% booster of the Booster club, and placed second in the sorority division of the 1951 Penny Carnival.

The DZ's opened their year's social season with a fall hayride for their dates, and their event of the year is the annual Rose Ball held at Akron Women's City club in May. Green Trees inn was the scene of the annual Senior Breakfast at the end of the year, and in the fall the chapter held a tea in honor of the national travelling secretary of Delta Zeta.

Both the national and local DZ's raise money to buy hearing aids for deaf children throughout the country. The chapter also works with the national group to knit layettes to be sent to Norway, in honor of Delta Zeta Princess Martha of Norway.

The national Delta Zeta sorority honored Kent State university's Dr. Leslie Garnett by naming her to the Delta Honor Court this year.

The Delta Zetas also can boast about their newly painted house, their huge sign and their housemother, Mrs. Agnes Sammons. Chapter advisor is Mrs. Hallock Raup.

Delta Zeta names known on campus . . . Cid Dettor: Who's Who, Cardinal Key, attendant to Miss Kent State, IRC president, Sigma Delta Pi, University social committee . . . Marilyn Hayes: Cardinal Key, Student Council secretary, Pan-Hellenic Council . . . Shirley Drake: Cardinal Key, Kappa Delta Pi, Phi Alpha Theta, Pi Gamma Nu, IRC . . . Peggy Brown: Cardinal Key, Kappa Delta Pi, A.C.E. . . . Ruth Paul: Cardinal Key, Kappa Delta Pi.

*Top Picture, First Row: Marilyn Hayes, Mary Jo Ellis, Judy Harmon, Margie Kelps, Phyllis Cartledge.
Second Row: Livvy Hemming, Flossie Dupakowski, Dorothy Redmond, Shirley Drake, June Maybee, Dot Parma, Adele Rinas, Eugenia Stawiariski.*

*Center Picture, First Row: Flo Lou Lawrence, Barbara Spangler, Betty Lawrence, Judy Raumann, Dotty Parker.
Second Row: Barbara Pickering, Donna Balph, Ginny Basil, Betty Madison, Jeanne Buettner, Mary Ann Maske, Marna Toot, Hilma Rehard, Maryanne Smarsley, Evie Vaughan.*

*Bottom Picture, First Row: Agnes Bridgeman, Marilyn Carroll, Cid Dettor, Ruth Flewing, Joan Sehringer.
Second Row: Dolores Hooper, Carolyn Moore, Elizabeth Raup, Shirley Reddinger, Mary Moffit, Betty Steinkemper, Thelma Leppo, Nancy Kenneweg, Ruth Brackenbush, Alma Volzer.*



Ruth Paul, Marylin Carroll, Marylin Hayes, Pat Garver, Peg Brown and Adele Rinas relax around the card table.

Gamma Kappa Chapter



244 E. Main Street



First Row: Marion Campbell, treasurer; Joyce Fuller, president; Ruth Paul, vice-president.

Second Row: Luke Steele, corresponding secretary; Pat Garver, assistant treasurer; Peg Brown, recording secretary.



Carol Sellers, Phyllis Jones, Betty Hugg, Carole Petti and Rosemary Poor polish some of the trophies.



*First Row: Carol Sellers, corresponding secretary; Carole Petti, president; Betty Hugg, vice-president.
Second Row: Phyllis Jones, recording secretary; Mary Ann Dora, treasurer.*

Beta Zeta Chapter

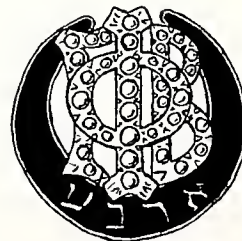

520 N. Lincoln Street

GAMMA PHI BETA

Gamma Phi Beta sorority was founded at Syracuse university in 1874, and nationalized Beta Zeta chapter at 520 N. Lincoln street in October, 1947.

Boasting a majority of speech students among their chapter, the Gamma Phi Beta's have been represented in every production of the University Theater this year. The group also boasts a 100% membership in the Booster club, but its proudest possession is the Penny Carnival trophy which the Gamma Phi's won this year for the third consecutive time.

The Gamma Phi's find their social life busy with exchange dinners, fraternity parties, chapter dessert parties each Monday night, and date parties. Honoring the fall pledge class, the Crescentia Ball is the event of the year at the Aurora Country club, and the Carnation Ball dinner dance is held by the Gamma Phi's each spring quarter.

Each year, a group of underprivileged Kent children are feted at a Christmas party at the sorority house, and baskets of food and a Christmas tree are given to a needy family by the group also. The chapter also supports their national project of maintaining summer camps for underprivileged girls where Gamma Phi's are volunteer counsellors. Another national project is the Gamma Phi Beta social service fellowship awarded through A.A.U.W.

Advisor to the Gamma Phi's is Miss Laura Hill, and Mrs. George Cockill is housemother at the Gamma Phi Beta abode. This year the actives redecorated the inside of the house and each girl followed her own color scheme.

Gamma Phi Beta names in the news Janet Reed: honorary ROTC Lt. Colonel Sandi-Jo Kohls: Sophomore vice-president, Booster Club secretary, University Theater, WKSU Katherine Brazar: Student Council, University Theater Rosemary Poor: University Theater, Chapter president Mary Ann Dora: Burr staff.

*Top Picture, First Row: Jackie Burrell, Evelyn George, Mary Margaret Madigan, Peggy McCleery.
Second Row: Sheila Smith, Ruth Sommers, Ann McKinney, Deane Ritter.*

*Center Picture, First Row: Kitty Brazar, Dorothy Rahe, Marilyn Bonar.
Second Row: Sandy-Jo Kohls, Marie Zaderecky, Caroline Austin, Joanne Moose.*

*Bottom Picture, First Row: Ann Dornback, Dorothy Stephens, Nancy Englebaugh, Adelaine Metcalf.
Second Row: Janet Schumann, Patricia Hawkins, Connie Shutt, Janet Reed, Lois Buchagen, Mary Ann Messer.*





*First Row: Avis Pinney, Marilyn Hayes, Flo McNaughton, Marge Boni, Dean Swanson, Pat Hawkins.
 Second Row: Jane King, Gerry Tarnichael, Joan Milford, Joan Loyke, Joan Petti.
 Third Row: Elaine Horn, Carol Petti, Ruth Paul, Dorothy Redmond, Bev. Housley, Caroline Mills.
 Fourth Row: Helen Siennieki, Jo Harper, Anna Mae Waldron, Sandi-Jo Kohls, Pat Shoaff.*

PAN-HELLENIC COUNCIL

Pan-Hellenic, a national organization, controls the inter-sorority relationships on the campus. Each of the eight sororities is equally represented on the Pan-Hellenic Council and each has an equal voice in determining the Greek policies on the campus.

The sorority council brought many new ideas to Kent this year and led the eight member organizations through a highly successful rush season. For the first time, Pan-Hellenic presented a skit night before the annual rushees Round Robin tour, instead of the usual all-sorority tea. The skit night, which was the effort of all sorority women on the campus, was a big success, and did an excellent job of informing prospective pledges just what sorority life would mean to them.

In addition, this year Pan-Hellenic also took the initiative in adding to its activities a Sunday night all-sorority supper, in an all out effort to help improve and increase relations between the sororities.

A rotating scholarship cup is presented annually to the sorority maintaining the highest cumulative point average during the year. Last spring the trophy was awarded to Delta Gamma, with Chi Omega and Delta Zeta as runners-up.

Mrs. Margaret Swanson, newly appointed assistant dean of women, has done an admirable job of taking over the advisorship of the Pan-Hellenic league this year.



First Row: Ed Merkling, Jack Filson, Dean Raymond Manchester, Guy Shelley, Kenny Cardinal.

Second Row: John Zittle, Bob Weber, Paul Timko, Ty Merriman, Chuck DeSalle, John Growley, Dave Dornback, John Kapioltas, Ronney Knecht, Jerry Hayman, Bill Fesler, Bill Ryan, Bob Muutzenger, Lou Spinetti, Andy Mangione, Rick Lieberman, Sandy Weiss, Danny Miller.

INTER-FRATERNITY COUNCIL

Inter-Fraternity Council is composed of the president and one elected member from each of the twelve member fraternities, and serves as the governing body for all fraternities on the Kent campus.

It is responsible, through its member fraternities, for a positive contribution to the primary functions of the University and encourages complete personal development of its members, intellectually, physically, and socially.

To this end, the Council offers as a yearly award, the Inter-Fraternity Scholarship Cup to the fraternity having the highest cumulative point average during the fall and winter quarters.

The spirit of competition is promoted through intramural athletics, trophies being awarded to the winning fraternity in nine major sports. An all-intramural championship trophy is presented to the fraternity winning the most events and contests for the year.

The Council further controls the rushing, pledging rules, and also acts as a go-between for the fraternities and the administration.

Kent State university lists such prominent fraternity men as: Dr. George A. Bowman, president; Dr. Charles A. Atkinson, registrar; Dean Raymond E. Manchester, Dean of Men; Dean Arden L. Allyn, Dean of Business Administration; Dr. Raymond C. Clark, Dean of the graduate school; Professor E. Turner Stump, head of the school of speech; and Dr. A. Sellev Roberts, head of the history department, to mention only a few.



First Row: Lowell Harwood, Fred Guskind, Earl Pollack, Dick Boch, secretary; Dr. William G. Meinke, advisor; Richard Lieberman, president; Allan Fuerst, vice president; Maurice Lewkowicz, treasurer; Irving Poriman.
 Second Row: Milton Garron, Sandy Weiss, Alvin Golub, Harry Edelstein, Shelly Pressler, Bryant Kurtzman, Bill Pintchuk, Lenny Myers, Jerry Wisbaum.
 Third Row: Sam Burnstein, Sam Tapper, Shelly Schwartz, Don Friedman, Don Moss, Al Korman, Shelly Kopelowitz.

230 E. Main Street



Phi Deuteron Chapter

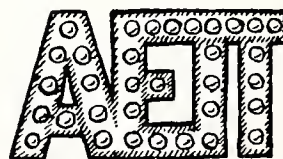

Founded April 9, 1949

ALPHA EPSILON PI

Alpha Epsilon Pi's Phi Dcuteron chapter was founded at Kent State in 1946. After three years of diligent work as a local fraternity, it officially affiliated with the national fraternity on April 9, 1949.

First and foremost in the minds of the brothers this year is the winning of the Inter-Fraternity-Council's Scholarship trophy, which they have won for the last two years. The AE's can gain permanent possession of the cup by winning it for three years in succession.

Not that the AEs are bookworms, for on the social side, Phi D has built up the tradition of having a "Wild West" and "Gay Paree" party each year. In addition are the annual winter and spring formals plus countless house parties and exchange dinners held throughout the school year. Other traditional events are the semi-annual pledge trips to neighboring Alpha Epsilon Pi chapters in Ohio, Michigan, Indiana, and Pennsylvania.

Each year the Kent chapter meets its nearest brother chapter at Akron university in football, basketball, and baseball. A rotating trophy is presented to the winner in each sport.

Within the fraternity, annual awards are presented to the Most Valuable Brother, the outstanding football player, and the special Casanova Cup to the outstanding lover. All trophies are presented at either the winter or spring formals.

Several AEPi's are now serving their school as student officers in such capacities as treasurer of Student Council and as vice-president of Men's Union.

Three brothers have been selected by national honoraries, including Blue Key service; Pi Sigma Alpha, political science; and Chi Pi, journalism.

The Varsity-K club has two brothers who have won their letters in track and as manager of the track team. Also on the athletic scene, the chapter has men on the swimming team and the soccer club.

Three of the top men on the campus from AEPi are president Rick Lieberman; past president of the Booster club Joe Friedman, and Student Council treasurer Sandy Weiss.



Top Picture: Al Fuerst, Dick Bloch, Sam Bernstein, Richard Lieberman, Fred Guskind and Earl Pollack holding an officers meeting.

Second Picture, First Row: Dick Bloch, on floor, Al Korman, Rick Lieberman, Bryant Kurtzman and Earl Pollack. Second Row: Fred Guskind, Sam Bernstein, Bob Fredricks and Al Fuerst hold a bull session.

Bottom Picture: Fred Guskind, Sam Bernstein, Al Korman, Earl Pollack, Lemmy Myers, Bob Fredricks, Al Fuerst, Bryant Kurtzman and Rick Lieberman show housemother Mrs. Smith how to hold a basketball.



First Row: Frank Kacarab, Ty Merriman, Mr. Richard G. Rotzel, Dr. C. C. Kochenderfer, Mr. Emil Berg, Frank Ostrowski, Carl Nagle.
 Second Row: Dick Lyons, George Kacarab, V. Paul Timko, Jack Lehner, Dick Mueller, Bill D'Alexander, Glenn Frank, John Davis, Walt Gillis.
 Third Row: Paul Bilchak, Lou Lautizar, Martin Danilo, Al Baier, Dale Wheatcroft, Lou Johnson, Gil Wanzor.

227 E. College Street



Local



Founded 1931

ALPHA PHI BETA

Founded in 1931 and ending its 20th year as a local fraternity, Alpha Phi Beta looks forward to the day that it may affiliate with Alpha Tau Omega. Every Beta has made this his collegiate goal.

Well known for their friendliness and good sportsmanship, the men of Alpha Phi Beta are well represented in university student government and extra curricular activities. Listed on the chapter roll are the presidents of Student Council, Men's Union and the Junior class. Also listed are last year's Most Popular Man as well as several men in Student Council, Blue Key service fraternity, and various other student clubs and committees.

The captain of KSU's soccer team, a member of the All-American Collegiate Soccer team, calls Alpha Phi Beta his fraternity. In the field of interfraternity athletics, the Betas consistently field a team of fine competitors.

Not including the many weekly sorority house parties and exchange dinners, the Betas find many of their week-ends booked solid on the social calendar. Outstanding social affair of the fall quarter is the Beta Ball when the members of the fraternity choose their freshman beauty queen to reign over the evening's festivities. Started a few years ago, this event has become a tradition not only to the chapter, but to all freshman women as well. During the winter and spring seasons come the annual formal dances at a nearby country club or hotel.

Annually since 1933, Alpha Phi Beta fraternity has awarded a Manhood Key to a male June graduate who upon receiving the award is acknowledged to be the outstanding graduate in character, scholarship and leadership.

Listed among the wheels both in the chapter and on the University campus are Bill D'Alexander, Past President of Student Council as well as a member of countless committees, Carl Nagle, president of Men's Union, and charter president, Ty Merriman chosen to the Publication Policy committee.

Top Picture: Frank Ostrowski, treasurer; Bill D'Alexander, president; Walt Gillis, secretary.

Center Picture: Dan Filip, Bob Jones, Martin Danilo, Al Baier, Bill Hackler, Dick Mueller, Don Fessemeyer, Bill Fritzsche, all studying.

Bottom Picture: Dick Mueller, Lou Johnson, Bill Hackler, Mario Danilo, Don Fessemeyer and Bill Shaw admiring a trophy.





First Row: Charles Vajner, Ronald Ineman, Robert Alexander, Gary Fox, Prof. James A. Fosdick, Guy Shelley, Robert Weber, Ralph Orche, Richard Kermode, Kenyon Hottell, Carl Sheets.
 Second Row: Edgar Limp, Jack Gulshen, Wilbur Horbaly, Robert Speno, Tracy DeForest, William Hawkins, William Casey, Richard Morrow, John Bentley, Wesley Kemp, Bill Sitler, James Tushar, David Brand.
 Third Row: Bob Randall, Jeff Sellers, James Young, Philip Bjorson, George Klein, Robert Wattleworth, John Mayfield, John Stahlman, Allen Slaby, Donald Dornback, Robert Simcox, Raymond Hook, Roger Moyer, Paul Wilhelm, Harry Johnson.
 Fourth Row: Harold Bright, James Branigan, Harold Tabler, Stephen Wolford, James Orr, Alfred Mays, Russell Glans, John Cunningham, Ronald Rice, Tinsley Stewart, Tom Anderson.

223 E. Main Street



Delta Omega Chapter



Founded 1950

DELTA TAU DELTA

The installation of Delta Tau Delta Fraternity on the 25th of February, 1950, brought to a close a 24 year service record of Gamma Tau Delta, local fraternity.

Long one of the leaders in University activities, Delts have served in the past year as president of Blue Key service fraternity and Interfraternity council, as fraternity editor of the Burr, as the business, advertising and circulation managers of the *Stater*, and as members in Student Council. In addition Delts have been active on the Entertainment and Social committees, SAM, Blue Key, the Choir, WKSU, Allocations and Publications Policy committees. Other brothers have served in various clubs and national honoraries and as writers and photographers for student publications.

Only four Delts participated in varsity athletics during the 1950 seasons, but two of these were chosen as captains of the baseball and track teams and the other two were first stringers on the swimming and football squads.

Always a strong contender in Inter-fraternity competition, the Delts finished a close second last year to Sigma Nu in the athletic trophy race.

Known for their social prestige, the men of Delta Tau Delta have a full social calendar. The Shelter has always been the scene of many sorority parties, exchange dinners, and week-end buffet suppers. Traditional social affairs of the fraternity are the spring and summer formals and this past year saw the first Anniversary Ball at Aurora Inn during the winter quarter. Serenades and informal gatherings round out a full year of good times.

Three Delts, all chosen to Who's Who in 1950, are listed among the leaders on the campus. They are chapter president Guy Shelley who also served as president of Blue Key service fraternity and IFC as well as Business Manager of the *Stater*; Dave Brand, vice-president of SAM, student founder of the Atomic Age course and chairman of the Assembly committee; and Dick Morrow, political chairman of the Nu-K party and member of the political science honorary Pi Sigma Alpha.

*Top Picture, First Row: Guy Shelley, president; Dick Ker-mode, treasurer.
Second Row: Ronald Ineman, assistant treasurer; Ralph Orche, corresponding secretary; Robert Weber, vice president.*

Center Picture: Jack Mayfield, Kenyon Hottell and Carl Sheet.

Bottom Picture: Russell Glans, Allen Slaby, Edgar Limp, Alfred Mays and George Klein rehearse for a party.



DELTA UPSILON

Delta Upsilon has the distinction of being the first national fraternity founded at Kent, coming onto the campus Dec. 28, 1948. It was twenty-six years earlier that this same DU became Kent's first local fraternity, Kappa Mu Kappa.

Noted for their active school participation, both social and athletic, DU's compete in varsity football, baseball, basketball, swimming, wrestling and tennis.

During the past year of inter-fraternity competition, Delta Upsilon finished in third place in the trophy race, winning firsts in swimming, golf and bowling.

Besides their work on the *Stater* and the *Burr*, DU's have helped edit the Student Directory and have served in Blue Key service fraternity, Delta Sigma Pi, and WKSU.

The big social event of the year is the traditional painting of the campus "K" by the sweetheart of Delta Upsilon and her serenade by the fraternity which serves to open Campus Day festivities. Last year at these same festivities DU won Songfest honors of the day in Greek competition. Rounding out the social year are the annual Winter and Spring formal dances plus a campus serenade each fall and spring quarter.

Each year DU sponsors a Christmas party for needy children of the area and monthly the chapter donates to the Portage county fund for retarded children.

Since 1948, the local chapter of Delta Upsilon has helped welcome four new chapters into the national fraternity; Dennison, Bowling Green, Buchnell and Texas universities.

This past Christmas the DU's began a new campus tradition, an all-University serenade together with the Alpha Xi Delta sorority. They plan to make this an annual affair in addition to their other general opening quarter serenades.

DU's leading the way around campus—Chapter president, Kenny Cardinal; Bill "Beaver" King, editor of the *I. F. C.* publication on fraternity life; Ted Chernak, business manager of the *Burr* and member of Blue Key; and Art Friedman, co-editor of the Student Directory, business manager of Rowboat Regatta and member of the Blue Key service fraternity.

Top Picture: Les Irwin, Gene Vernard, Tom Perrin, Jim Bettiker and Dave Makinson listen to Pete Ahern at the piano.

Center Picture: Bob Muntzinger, Ed Mallett, Les Abernathy and Dick Dinsmore read the paper.

Bottom Picture: Bud McCabe, Mrs. Young, Ken Cardinal, Bill Wolcott, Art Friedman and Ted Chernak admire two new trophies.





First Row: Bill King, Bud McCabe, Bill Wolcott, Jim Cramer, secretary; Jim Thomas, vice president; Ken Cardinal, president; Bill Sipple, treasurer; Dave Makinson, Ed Mallett, Bill Bishop.
 Second Row: Gene Mucciarone, Bud Fields, Dick McNeil, Bob Muntzinger, Dick Byrne, Jim Irving, Les Irwin, Dick Dinsmore, Ted Chernak, Tom Perrin.
 Third Row: Al Dodenhoff, Joe Nagle, Sal DeMarco, Don Mosely, John Mountz, Dave Wilson, Don Hake, Doug Krivay.
 Fourth Row: Harry Shedden, Jim Whitsburger, Tom Leidich, Bob Law, George Yost, Vern Gooch, Glen Johnson.

312 E. Main Street

Kent State University Chapter

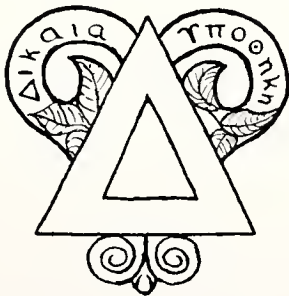

Founded 1948





THETA KAPPA PHI

Theta Kappa Phi became the fifth national fraternity to come onto the Kent campus on the 3rd of December, 1949. Before its nationalization the group had been known as the Friars fraternity.

Operating as a national social fraternity for Catholic young men, the Theta Kap's have earned the reputation of being one of Kent's most progressive fraternities. The chapter has made a name for itself in this area by bringing two top name bands to Kent for concerts, the proceeds of which were donated to some University benefit.

Besides being credited with the largest single donation toward the KSU stadium drive, the Theta Kap's are very active in extra-curricular activities around school. Chapter members serve on Blue Key fraternity, the cheerleaders squad, radio station WKSU, Men's Union, the Chestnut Burr, and the *Daily Kent Stater*.

In the Greek world, the fraternity introduced the newly tried "educational program" now in progress on the campus, which has replaced the old fraternity "hell week" system for pledges.

In the past two years the chapter has made great steps forward socially. Among the highlights of the year are the annual Founders Day dinner, the spring banquet, a traditional active-pledge dinner and formal dances during the fall, winter, and spring quarters.

At the Founders Day banquet, a scholarship trophy is awarded to the graduating senior with the highest cumulative point average for his collegiate career.

Helping Theta Kappa Phi maintain its position in school leadership is chapter president Lou Spinetti; Tom Drouillard, secretary of Blue Key, Penny Carnival co-chairman 1950; and Emil Kernasovich, writer on the *Stater* and Chestnut Burr staffs.

Louis Baylog, Richard Baylog, Ray Bragiel and Andy Sliday spend a quiet evening at the house.

Mrs. Corrine Day, housemother, makes up Pete J. Angelo and Julius Passalacqua with Vinny Bocchino's help.

Ray Bragiel, Louis Baylog, Andy Sliday, Vinny Bocchino, Andy Mangione, Ernie Kneuer and Tony Carmello listen to Jim Keyes on the uke.



First Row: John Tarr, Edward P. Core, Robert C. Amstat, Vincent Bocchino, Ernest F. Kneuer, James Redinger.
 Second Row: Emil Kernasovich, Julius Passalacqua, Pete Angelo, Kenneth Molli, Henry Widrig, Albert Rigelsky.
 Third Row: Frank Philips, Richard Baylog, Tony DeGidio, Louis Baylog, William Pugliese, Ted Lang, Tony Carmello, Donald Medalis, William Fuhrman.
 Fourth Row: John Hess, Alfred S. Fietko, Joseph T. Sajewicz, treasurer; Andy Mangione, vice president; Louis Spinetti, president; James Keyes, secretary; Thomas Drouillard, Raymond Bragiel, Raymond Fayer.

225 E. College Street

Phi Chapter



Founded 1949





First Row: Gene Blaurock, Jack Yohe, Bill Stansbury, secretary; Stan Clement, vice president; Vince Herst, president; Carl Viviani, vice president; Bill Pike, treasurer; Bill Smith, Ed Morgan.
 Second Row: Dick Messinger, Gene Tyrrell, Ray Caruso, Len Howes, Fred Frank, Frank Belgan, Al Laurich, Dave Kidd.
 Third Row: Bob Allyn, Jim Brown, Frank Kelly, Mike Maykut, Bob Krasovec, Carl Tyler, Bill Middleton.
 Fourth Row: Glenn Frazee, Jim Plant, John Tague, Frank Link, Bob Corp, Bill Dramel, Bill Cline.

210 S. Willow Street



Epsilon Rho Chapter



Founded 1950

KAPPA SIGMA

Kappa Sigma entered the Kent family of national fraternities on June 11, 1950, and the men of Kappa Sigma Chi saw the realization of years of hard work fulfilled.

The "baby" national wasted no time in making its mark on the campus scene for it won the coveted Homecoming decorations award and saw one of its members reign as TWIRP King all in the first three months of the new school year.

The social calendar of the chapter is filled from the first day of school to the very last one. Among its traditional affairs, events such as the Sweetheart dance, the spring formal, the Founders Day dinner and the annual Freshman queen dance rank as highlights of the year. In addition, the Kappa Sig's co-sponsor an annual Homecoming queen with Sigma Nu fraternity. The queen reigns over the football battle for the G. I. jug between Kappa Sig and Sigma Nu and presents the winner the cup at a Victory dance held in her honor.

Brothers of Kappa Sig are serving their school in Student Council, Men's Union, Allocations committee and Elections committee.

Athletically, the chapter is well supported in varsity football, basketball and track. In addition, two men serve as managers of the swimming and wrestling teams. All of these athletes are lettermen and members of Varsity "K".

Each year at Christmas time, the Kappa Sig's have a big party for the underprivileged children of Kent, treating them to the traditional tree and many fine presents.

Kappa Sig's in the headlines—Vince Herst, president of the fraternity, president of the Senior class, member of Blue Key service fraternity and member of the Assembly committee; Bill Pike, chapter treasurer and member of Blue Key; and junior Frank Kelly, member of the all important Allocations committee of Student Council.

Bob Corp, Ed Morgan, Bill Middleton, Frank Kelly, John Arburn, Fred Frank, Bill Pike and Jim Brown catch up on reading.

Gene Blaurock, Bill Middleton, Fred Frank, Bill Pike, Carl Tyler, Vince Herst, Bill Cline, Gene Tyrrell, Jim Brown, John Arburn, Frank Kelly relax after studying.

Bob Corp, Bill Smith, Bill Stansbury, Dick Messinger, Frank Link, Len Howes, Vince Herst, Gene Tyrrell, Bill Dramel, admire a new trophy.





First Row: Andrew Storinsky, Charles F. Hutchings, Nick Mickles, William Detwiler, Gerald Haynam, John Ballenger, Ray Matheson, Dave Hoover, Norm Riegler.
 Second Row: Robert F. Ward, Jack Perdue, Dave Inman, Tom Adams, Ronnie Kuecht, Dean McDowell, Duane Hendricks, Elden Bicksler, Walter Hrkman.
 Third Row: William McCord, Alan Best, Paul Spencer, George Crim, Joe Cafero, Charles Bronstrup, Charles Carmody, Emmet Kerry, Murray Campbell.
 Fourth Row: Bill Linnen, Wayne Surbey, Richard Walters, Donald Reed, C. Dean Wagner, Louis Gerber.

E. Summit Extension



Local

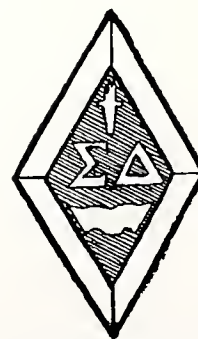

Founded 1950

SIGMA DELTA



Organized in the fall of 1949 by a group of transfer students from the Canton branch of KSU, Sigma Delta became the newest member of the Greek world on Nov. 15, 1950.

During their first year of fraternity competition, the Sigma Delt's won trophies for sponsoring the Junior-Senior Prom queen and for a 100% membership in the Booster club. They also saw one of their brothers selected as the Duke of Kent. And while still a club they won a first in Campus Day float competition.

Sigma Delt's serve the university with a brother on the Elections committee and two others serving as Senior and Sophomore class treasurers. The editor of the Chestnut Burr is also a member of Sigma Delta. Sig Delt's are active players on both the track and tennis squads and all members of the chapter are active in inter-mural athletics.

Socially the chapter is moving ahead fast in the entertainment of sororities at house parties and exchange dinners. Traditional social calendar events include the Founder's Day dinner each Oct. 15 plus a fall, winter, and spring quarter formal dance. At the end of the school year, Sigma Delta alumni return to the campus to take on the active chapter in a round-robin of sporting events.

A one-year scholarship is awarded each year to some deserving freshman entering Kent State for the first time.

The newly recognized chapter is now in the process of organizing plans which they hope will some day result in the affiliation with a national fraternity.

Prominent Sigma Delt's around the campus are Jerry Haynam, president of the fraternity; Murray Campbell, Editor-In-Chief of the Chestnut Burr; and Bill Detwiler, member of the Student council elections committee and chairman of the Central Committee of Clubs and Honoraries.



Chuck Carmody wields the paddle on Bub Twigg as Jack Purdue, Murray Campbell, Dean McDowell, Bill Detwiler, Chuck Sayre and Paul Spencer look on.

Tom Adams, Keith Thornberry, Dick Walters, Dave Inman, Charles Carmody and Lou Eustathios, sing while George Crim plays the piano.

Bill Detwiler, vice president; Robert Ward, treasurer; John Ballenger, secretary; Jerry Haynam, president.

SIGMA NU

Sigma Nu Fraternity was installed on this campus, March 19, 1949 after 25 years as a strong local group, Delta Phi Sigma.

Highlight of the past year was the recapturing of the all-intramural Sports trophy which was returned to the fraternity's trophy case for the 15th time in the last 19 years. To win this prized trophy, the chapter won seven first place cups and one second in fraternity competition.

More important in another respect to Sigma Nu, was the winning by the fraternity of the 1950 Campus Day float contest and later in the year the annual Rowboat Regatta cup. This the chapter hoped would show that athletic ability was not its only achievement.

In the fall of each year, the Sigma Nu's cooperate with Kappa Sigma in sponsoring the traditional Kappa-Sigma-Nu Homecoming, which features a touch football game between the two fraternities. The winner gains a year's possession of the old G. I. jug which is presented to the victor by the Queen of the day's festivities at the Victory dance also co-sponsored by the two fraternities.

Big nights on the social calendar are the spring and winter formals and the annual Scummers Hop given in honor of the actives by the fall pledge class.

In service to the school, Sigma Nu is more than adequately represented in Student Council, Booster club, Blue Key service, numerous national honoraries, HPE and Varsity "K" clubs as well as the *Kent Stater* and Burr.

An important goal of the chapter is to win the I. F. C. Scholarship cup this year, since for the last two years the fraternity has placed a close second and wants to add this all important trophy to its list of accomplishments.

Sigma Nu's in the campus limelight—Jack Filson, chapter president; Danny Miller, Blue Key secretary, business manager of the Student Directory and member of Sorority-Fraternity policy committee; and Bill Reppa, Varsity "K" vice-president, member of Blue Key, Allocations and Publications Policy committees.

Ken Brown, treasurer; Jack Filson, commander; Richard Glass, pledge master; Jim Cuppy, recorder.

Bob Wiedlund, Bob Becker, Tom Snyder and Percy Grenfell listen as Hank Urycki shows off a new trophy.

Larry McClain, Pat Patterson, Bill Reppa, Chuck Kelly, Hal Frease, Jack Mancos and Dick Glass relax with a card game.





First Row: William Davies, Bob Beard, Roy Hein, William Peppia, Jim Cuppy, John Filson, Ken Brown, Danny Miller, Joe Colone, Mel Bogard, Bob Pease.
 Second Row: Art Pardee, Harry Patterson, Dick Glass, Paul Needles, Dan Bella, Jack Frankenburger, Hank Urycki, Art Polen, Jack Mancos, Hal Frease.
 Third Row: Jim Barks, Leo Cattani, Don Morse, Bob Wiedlund, Roger Dreyer, Don Bickel, Joe Duris.
 Fourth Row: Ben Steele, Bob Becker, Percy Grenfell, Don Campbell, Bob Kotis, Ken Wilson.

262 Columbus Street

Zeta Gamma Chapter



Founded 1949





First Row: John Kilroy, James Gulling, John Burrell, John Uittle, Robert Higgs, Robert Sargent, William Riley.
 Second Row: Harry Moldovan, Warren Meister, Charles Fletcher, David Roberts, Gordon Thompson, Hal Frazier, Parker Voll, George Wilkins.
 Third Row: Pete Demos, William Kleber, Leo Damore, Joe Merossek, John McGraw, Bud Martin, Hal Simmonds, Charles Ulrich.
 Fourth Row: Jerry McFadden, Daniel Biefus, William Berzinec, Ray Mervar, Mat Roach, Mario Nolfi.

603 E. Main Street



Local



Founded 1938

PHI BETA PHI

Founded in 1938 by five men from Akron university, the fraternity grew rapidly until the war caused its deactivation. Back on campus as an active group in 1945, the group is now on the threshold of becoming a chapter of Sigma Chi national.

The year 1950 was a good one for Phi Beta Phi. It saw the fraternity win the all-University baseball championship in both the spring and summer quarters, plus the inter-fraternity crown in this sport. The chapter added to its trophy case the Manchester Cup for the best fraternity library, a 100% Booster Club membership trophy, and topped the year off with a second place award in the Homecoming decorations judging.

Varsity athletic teams have among others an All-Ohio football player, captain of the cross country track team and a member of the University Soccer club.

Many Phi Bet's serve their school in Student Council, Social committee, Blue Key service fraternity, Men's Union, SAM, Delta Sigma Pi, Chi Pi and Scabbard and Blade. The Burr and Stater also claim Phi Beta Phi's as writers and the Stater's assistant business manager is also a member of the fraternity.

The organization's social highlights include the annual spring and winter formal dances, the Summer Frolic, the sponsoring of an excursion for underprivileged to a Cleveland Indians ball game and a party for the same group of kids each Christmas time. Also included are the usual fraternity activities such as sorority house parties, serenades and exchange dinners.

Big men around campus from Phi Beta Phi are: chapter President John Kapioltas, who was chosen for Who's Who for 1950, and who serves as chairman of the Blue and Gold party and as chairman of the Social Committee; Parker Voll, business manager of the Kent Stater; Hal Simmonds, editor of the Kent Stater; Leo Damore and Chuck Fletcher, members of more committees than any other two men on campus.



Top: Chuck Fletcher, Roger Tower, Pete Thaw, Hal Frazier and Chuck Ulrich in an informal session.

Center: Sitting, Bill Kleber, standing, Paul Wilson, Pat Sebastiano, Harry Moldovan, Bob Burdock and Bob Sargent listen to the phonograph.

Bottom, First Row: Bill Riley, vice-president; Bob Burdock, president; Bud Martin, secretary.
Second Row: Bill Kleber, treasurer; Bob Sargent, corresponding secretary; Mike Tangy, sergeant-at-arms.



First Row: Leo Mott, Charles Ament, Lowell Smith, David Dornback, Edward Merkling, Lee Hooper, William Criswell, Al Thompson, Ralph Dornbrock.
 Second Row: Robert Risher, Archie Ceraldi, Edward Alberty, Paul Santee, Sherwin Cline, Gunnar Johnson, Edwin Clark, William Usabe, Jack Field.
 Third Row: Ken Riedel, James Andrews, William Stewart, Norman Dyson, Herbert Reece, Lodge Hanlon, Ralph Gunner, Don MacIntyre.

132 S. Lincoln Street



Local



Founded 1947

PHI GAMMA THETA

Completing its third year as a Greek letter organization, Phi Gamma Theta is among the youngest of the campus fraternities, having been founded in April, 1947.

Known on campus as a fraternity with a spirit, the Phi Gam's started out the new year with an honorable mention in the Homecoming decorations competition.

Though small in number, they serve their school well both athletically and socially having brothers on the football, baseball, track and swimming teams. Phi Gam's have also served in activities such as Student Council, Blue Key, Men's Union and the Burr and Stater.

Inter-fraternity competition finds the Phi Gam's consistently strong, tying for first place in intramural swimming and taking a second in their football league. Last spring they defeated all comers in winning the Greek Tug-of-War contest.

If points were awarded for social prestige, the chapter would rate near the top of the list. Annual traditional events include the Corduroy and Tweed dance in the spring, the Winter formal, the Founders Day banquet and a party given for the children in the University's Speech and Hearing clinic. The fraternity also is the sponsor of the annual Greek Tug-of-War held the morning of the Rowboat Regatta.

Every year the chapter gives a scholarship to a child with a hearing deficiency. All expenses are paid for a full summer's training in the Speech and Hearing clinic.

The Phi Gam's also have their own scholarship fund which gives financial aid to a member who not only needs it, but one who has proven himself to be worthy of receiving it.

Campus leaders from the chapter include Phi Gam President Ed Merkling: Who's Who in 1950, member of Blue Key and Student Council Elections committee; Jim Andrews: chapter secretary, and member of Booster club, Elections committee, Kent Stater and Burr staff; and Leroy Erickson, president of the Booster club.

Top: Al Thompson, Paul Santee, Ed Clark, Jim Andrews listen to Jack Field play the piano.

Center: Ed Alberty, Lodge Haulon, Ed Merkling, Norman Dyson and Lee Hooper relax at the ping pong table.

Bottom: Lee Hooper, Curley Cline, David Dornback and Norman Dyson check homework.



PHI KAPPA TAU

A club was started in March of 1948 on the Kent campus. Today that same club has grown into a fine national fraternity, Phi Kappa Tau, and just recently celebrated its second anniversary as a national organization.

If any fraternity has a goal to strive for, it is Phi Kappa Tau. Twice in the last two years the fraternity has had to settle for a second place award in the Campus Day float competition, and they vow that this will be their year for the big win.

Phi Tau's can be found in competition by attending University athletic events such as varsity swimming, basketball and baseball. And in the inter-fraternity wars the chapter never fails to put forth a good team. The "big" one last year was the fraternity swim meet when the Phi Tau's took first place honors. This year during the sporting season, the chapter hopes to add a few new awards to their growing trophy case.

Inter-fraternity Council, Men's Union, Blue Key service fraternity and many various clubs and honoraries all have Phi Kappa Tau's members serving their University.

The fraternity's big social affairs of the past year were the Founder's Day banquet at the Acacia Country Club, the annual Spring formal, and the traditional Dream Girl formal dance at which the Sweetheart of Phi Kappa Tau is queen for a night. Every two years these locally chosen queens are entered into national competition at which time a convention committee chooses the national Sweetheart of Phi Kappa Tau.

Outstanding leaders of the fraternity who also have time for campus activities are chapter President, Bill Ryan, a member of Blue Key service, IFC rushing chairman, and Chuck Irish, secretary of the chapter, member of the Elections committee and of the Booster club and Blue Key fraternity.

Top: Clarence Martin, Norm Beardman, William Ryan and John Brodbeck chat.

Center: Jim Gates, Dick Oberdorfer and Pete Bosomworth ignore the heckling of Don Lamport, Don Ellis, Jack Fleming and Whitey Bernhart.

Bottom: Gordon Bertram, Norm Beardman, Bill Kensway, Bill Fisher, Clarence Martin and Stan O'Connor admire a trophy.





First Row: Bob Langford, John Brodbeck, Keith Haag, secretary; Harold Martin, advisor; William Ryan, president; Walter De Volld, advisor; Pete Bosomworth, vice president; Norman Beardman, treasurer; Clarence Martin.
 Second Row: Jim Post, Skip Maxson, Pat Almerico, Don Davis, Jack Fleming, Dick Durham, Dean Spraguem, Charles Irish, Dale Fritz.
 Third Row: Gordon Muthersbaugh, Bob Moore, Don Bernhart, Larry Zuppan, Don Lamport, Jim Gates, Gordon Bertram, Bill Loeb.
 Fourth Row: Pete VanNest, Marty Parrot, Stan O'Connor, Dick Oberdorfer, Ken Smith, Bill Parker, Ralph Tesmer.

620 Vine Street

Beta Mu Chapter



Founded 1949



PHI SIGMA KAPPA

Phi Sigma Kappa became the seventh national fraternity on Kent's campus in May, 1950. It had its beginning as the Tau Kappa club back in 1947 and was recognized as a local fraternity in 1949.

Most outstanding event of the past year was the fraternity's Nationalization formal at the Akron Women's City club following the installation of the chapter into Phi Sigma Kappa.

Though comparatively young, Phi Sig is fast becoming a very active group with its members serving such organizations as SAM, Phi Chi, Blue Key service and the *Kent Stater*. In addition the chapter boasts the treasurer of the Junior class and members chosen by Who's Who in American Colleges and Universities.

In athletics, the swimming team and the baseball squad have athletes who are Phi Sigs and all members of the chapter take an active part in the inter-fraternity competitions. Proudly the chapter points to its second place award in the Inter-Fraternity Council Scholarship trophy.

Discounting their many regular fraternity social functions, the Phi Sigs consider their annual "Snow Ball" dance as the social highlight of the year. Still another important affair is the fraternity's annual Founder's Day banquet and the selection of the Phi Sigma Kappa "Moonlight Girl." This Queen is entered in the national fraternity's beauty contest. The winner chosen at the national convention reigns as Queen of Phi Sigma Kappa.

Last year marked the beginning of another tradition, when the Phi Sigs sponsored an entrant in the Soap Box Derby. A 12 year old Kent boy was the first to wear the colors of Phi Sigma Kappa.

Prominent members of Phi Sigma Kappa in and around campus are chapter President John Growley; Vice-President John Collins, a member of Blue Key, new editor of the *Stater*, a member of Student Council and treasurer of Chi Pi; and Mark Commons, the treasurer of the Junior class.

Top: Ray Morgan, Paul Yacobian, Don Hedger and Joe Kupski relax with a few records.

Center: Joe Kupski, Mark Common, John Collins, Paul Yacobian, Donald Hedges and John Martin.

Bottom: Mark Common, Paul Jindra, and Stan Habowski play a game of pinochle.





First Row: Mark Common, Ray Morgan John Collins, Mrs. Winkelman, John Growley, George Soltysik, Paul Yacobian.
 Second Row: Larry Horden, John Harp, Dick Fenley, Stan Pockar, Len Kopczynski, Joe Kupski, Don Hedges, Bob Stredney, Bill Evans.
 Third Row: Clyde Smith, Don Hiebel, Chuck DeSalle, Chuck Flowers, Al Klamert, Jack Conroy, Jim Rubin.
 Fourth Row: Bill Huegel, Stan Habowski, George Cole, Bill Martin, Ralph Ehrenberg, John Martin.

Beta Tetarton

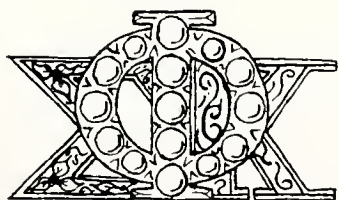

Founded 1950

128 Sherman Street





Organizations

Clubs

Professional's

Honoraries

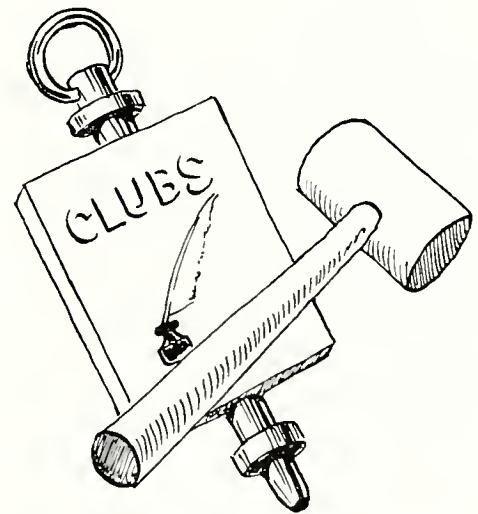

Men's President's Banquet given by Men's Union.

*Photograph by
Sol P. Baltimore*



VARSITY K

Possession of a University letter is the primary prerequisite for admission to the K Club. It is composed of athletes from all sports. While many of the men are HPE majors, several are striving for degrees in education and business administration as well.

The group sponsors the annual K Day in the Spring to show off the current crop of Golden Flashes to alumni and high school students interested in attending the University.

Started in 1927 by Merle E. Wagoner, now retired, the group has a roster of active and alumni members totaling close to the thousand mark. They are active in all branches of the University, and belong to many social and honorary organizations.



Top, First Row: Jack Frankenburger, Bill Reppa, vice-president; Howard Wolfgram, advisor and co-treasurer.

Second Row: Jack Urchek, advisor; Dave McDowell, advisor; Dick Paskert, alumni secretary; Bill Blankenship.

Center, First Row: John Farrell, Leroy Erickson, Bryant Kurtzman, Joe Klosterman, Frank Belgan.

Second Row: Andrew Mangione, John Ballenger, Sandy Weiss, Pete Bosomworth, William Fritsche, John Wieck, Gene Blaurock.

Bottom, First Row: Penfield Tate, Art Polen, Jim Schrock, Nick Dellerba, Dick Todd, Jack Bell, Jack Mancos.

Second Row: Willard Di Vincenzo, Jim Betteker, Neil Skinner, Charles Kelley, Walter Bijack, Frank Kovacic, Frank Klinger.

Phi Lambda Omicron, founded in the spring of 1940, plans to start a student loan fund which will be open to girls in Home Economics. President of the group is June Clark, and the advisor is Dr. A. E. Ryder.

Main social event was the Spring initiation when all alumni were invited back. The girls also have dinner parties where they eat their own cooking.



Seated: Dr. Ryder, advisor; Helen Fleischmann, treasurer; June Clark, president; Cecile Questel, secretary. Standing: Betty Pounds, Dora Michael, Eileen Boettner, Martha Kinnamon.

PHI LAMBDA OMICRON

CHI PI

First Row: Eugene Mullens, Fred Blankenship, Dick House, Prof. William Fisher, advisor; Norm Salem, Joe Caughann.

Second Row: Bill Loftus, Don Friedman, John Kohar, Bill Samaras, Bob McMaken, Pat Raleigh.

Third Row: John Fowler, Bud Williams, Leo Damore, George Way, Ben Strange, Sid Thomas, Ed Gabrosch.

Sponsorship of the annual Publications Banquet in May of each year when awards are given to students participating in publications is one of the major services offered by Chi Phi, men's journalism professional fraternity.

Members help with the registration of new freshmen in the School of Journalism, and make critical analysis of high school papers for the Northeastern Ohio Scholastic Press Clinic each spring quarter.





First Row: Donald Harris, treasurer; George Raymer, president; Joseph Madal, secretary.
 Second Row: Richard Osborne, David G. Brainard, David G. Jayne, Robert L. Hyatt, Anthony J. Massi, Don Hinton.
 Third Row: Joe Rex Nisbett, William Heisig, John Moore, Bill Catlin, Bob Livak, John J. Landers.

CHIALPHA CLUB

John King, Art Kobuszewski, Ben Harris, Wayne Dorsey, Willis Ineman discuss plans for a dance.



Formed in March 1949, Chialpha men's social club was recognized on probation as the 13th social fraternity on campus.

Oldest of the social clubs on the campus, Chialpha has had members in activities and other organizations such as cheerleading, varsity athletics, intramural athletics, campus politics, University Theatre, Alpha Phi Omega, and Elections committee.

Besides many of the club's other social functions, Chialpha members consider their annual Spring Formal held in Akron each year as their biggest social event. The club has had parties, serenades, and informal get-togethers since the beginning of the school year.

Each year, Chialpha presents a scholarship through the University to the Frosh student who can maintain a "B" average in his freshman year of college.

Members of Chialpha have entered into the competitions of Pork Barrel, Campus Day, Homecoming, and Rowboat Regatta among others, and have worked hard for the University.



*First Row: De Forest Winner A. E. Plazer, Russel Glans, Robert Hughey, John P. Moore, Harvey Warner, Don Bolender, Don Smith.
Second Row: Charles Zingery, Richard Sharrock, Richard Banker, James Gray, Prof. H. Bruce Le Grande, advisor; William Barth, Earl W. Swaney, Jack Stickel, Herman Ramskegler, Harry Stewart, Robert Wright.*

SIGMA THETA EPSILON

First Row: Prof. H. Bruce Le Grande, advisor; Robert Hughey, vice-president; John P. Moore, president; Harvey Warner, treasurer.

Second Row: William A. E. Plazer, recording secretary; Russel Glans, social chairman; Don Smith, pledgemaster; Don Bolender, corresponding secretary.

Sigma Theta Epsilon, a religious-social fraternity, was formed in February 1949, under the direction of the national office of Delta Sigma Theta. On June 4, 1949, the national president installed the Sigma chapter with twenty-four charter members.

This name was officially changed to Sigma Theta Epsilon in September 1949, although it retained its Sigma chapter designation. Pledges are initiated in December and May of each academic year.

Big event of the year for the Sigma Theta Epsilon's was the "Sweetheart's Ball" held in February. Also on the calendar was the annual dinner-dance held on June 4 in celebration of Founder's day. The group took an active part in University intra-mural activities and service projects.

It stresses religion as a way of life in college and co-operates with other campus religious groups to this end.





*First Row: Betty Büttel, Erlene Eshler, Janet Redmond, Grace Diakandru.
Second Row: Carol Orlikowski, Freda Hegge, Jean Stittle, Martha Gage, Cecile Questel, June Clark, Eileen Rae Boettner.
Third Row: Martha Kinnamon, Nancy Fithian, Ruth Bowden, Millie Wanchic, Jean Fritchley, Esther Gray, advisor; Dora Michael, Geneva McCleery, Pat Schill, Dorothy Atwood.*

The Home Economics club enjoys the distinction of being the first club on campus; it was founded in 1916. The outstanding event of each year is the Christmas dinner, planned, prepared and eaten by the girls themselves. The Senior Honor breakfast closes each year's activities. Special guest speakers and demonstrations are part of the club program.

President Margaret Webb is assisted by vice-president Geneva McCleery; secretary Jean Stittle; treasurer Pat Schill; and advisor Mrs. Esther Gray.

HOME ECONOMICS CLUB

HEALTH and PHYSICAL EDUCATION CLUB

HPE club members



The HPE Club was founded to bring together through social events, students interested in physical education and health. This year, under the able direction of Bill Reppa, president; Barbara Miller, vice-president; Betty Moss, secretary and Bill Davies, treasurer, the club held meetings with national, state, and district leaders in health and physical education.

Sponsored by the club were several play nights, picnics, and a spring awards banquet honoring outstanding members and graduating students.

Miss Beverly Seidel and Mr. William Hoover are advisors to the group.



Publications photographers and journalism students who major in photography belong to the Chi chapter of Kappa Alpha Mu, photo-journalism honor fraternity if they can meet the high standards. It sponsors several salons each year in conjunction with Lens and Shutter camera club.

A plaque is awarded each year to the outstanding Burr or State photographer and presented at the annual publications banquet.

The group was founded here March 26, 1950 by ten students.



*First Row: J. Deming Hooper, Gene Mullens, president; Prof. James A. Fosdick, advisor.
Second Row: Sol P. Baltimore, treasurer; Bob McMaken, Bill Samaras, Ed Cliney, vice-president,
Joe Klosterman, photographer.*

KAPPA ALPHA MU

SIGMA DELTA PI

*First Row: Teresa Edgar, Joanne Ackerman, Dr. Esther Grant, Miss Pauline Armijo, Cid Dettor; Mary Ellen Harwell, Dr. Helen Machan, Miss Wicks.
Second Row: Ralph Limiou, William Chievitz, Dick Lieser, Dr. Dewey Amner, John Chill, Ernesto Perez, Dr. Alberto Pamiés, Mr. John Hipple.*

Sigma Delta Pi has a dual role to play: first, to recognize students who excel in Spanish, second, to further the study of the cultures and problems of Spain and Spanish-speaking peoples. It is a National organization on the campus.



INDUSTRIAL ARTS CLUB

Finishing its eighteenth year, the Industrial Arts club once more achieved its purpose for existence. Major event of the year was the sponsorship of the Industrial Arts Hobby show which was held in Will's Gym. The show featured exhibits of soap-box derby racers, telescopes, pictures, Indian crafts, models, and mineral collections.

Vocational education speakers, a banquet for graduating seniors, parties, and the annual picnic at Virginia Kendall park filled in the members' time when projects were finished.

The club was founded in 1932 for the purpose of furthering the interests and abilities of those students enrolled in the industrial arts courses. It has been active in this field since its founding, save for wartime inaction after which the club has steadily built up membership and activities.

Top, First Row: Joseph P. Sposato, Elton T. Stratford, Marion R. Gaskins, Cecil W. Ault, Bill Kovalchik, Tony Vivano.

Second Row: George W. Decker, Edgar John, Dale Akins, Dick Pfund, Deming Hooper, Carson L. Malcomb.

Third Row: Robert D. McFarren, Andrew R. Spaziani, Thomas A. Geese, George W. Plescia, Bernard F. McDonald, Eugene E. McBride.

Fourth Row: Dallas A. Shrock, George K. Adams, Paul G. Ashman, Richard J. Hutira, Jim Pickman, Arthur Russell, Robert E. Neff.

Center, First Row: Prof. Martin O. Johnsen, advisor; William M. Stacks, vice-president; George G. Grether, president; Prof. Frank A. Marschik, advisor.

Second Row: Paul Tope, sergeant-at-arms; Gene Teater, treasurer; Jack Trewella, recording secretary.

Bottom, First Row: Elwood V. Finley, Joe Hutta, Harold Rizor, Stanley Checkerowski, Adrien Smith, Frank Barber.

Second Row: Edward A. Seavert, George J. Puchan, Raymond D. Myers, Charles M. Lockard, Mark A. Savage, George Gacom.

Third Row: Dick Sevits, Al Rigelsky, George Bowers, Tracy B. Nabers, Eugene Rannigan, George Menovich, Glen Buchanan.

Installed as a student affiliated chapter of the American Chemical Society during the last year was the Chemistry club. Prime purpose of the Kent chapter is the furthering of professional activities of its members in research, interest, and activity.

Authorities from the chemical industry, and faculty of the University are speakers at business meetings held in McGilvrey Hall each month. Field trips throughout the year add to the knowledge of the members in applied chemistry.



First Row: Tom Orfino, Peter Bosomworth, John Collier, Eddie R. Freed, Emerson E. Carver, Billye B. Blunk, Jerry L. Lipps, Dryden A. Reno.

Second Row: Bonnie Swisher, Miriam Derks, Beverly Springer, Shirley Chambers, Jean Hannum, Esther Morris, George Skocic, Ted Fleming, L. J. Todd, advisor.

Third Row: Paul Mohler, George Reesman, John Nowakoski, Glen Ludick, Leslie Todd, Ben Hadley, Bob Cook, Gene Trowbridge.

AMERICAN CHEMICAL SOCIETY

UNIVERSITY THEATER

Seated: Prof. G. Harry Wright, Katherine Norton, Bill Zucchero.

Standing: Si Lee, Prof. Earle E. Curtis, Prof. E. Turner Stump, Prof. Wesely W. Egan.

U. T. had an especially fruitful year in celebration of its 20th anniversary. Plans for the year were centered around an anniversary theme.

The six major productions this year were Goodbye, My Fancy, Seven Keys to Baldpate, Merchant of Venice, Harvey, Sleeping Beauty, and Anne of a Thousand Days. The Theatre attempted to use the original music in Anne of a Thousand Days. Caroline Arnold was in charge of this.



United Christian Fellowship

The United Christian Fellowship is a campus religious organization which welcomes all Kent State students to share its year-round program of work, worship and study.

Sponsored by eight Protestant denominations—Baptist, Congregational, Disciples of Christ, Episcopal, Evangelical and Reformed, Evangelical United Brethren, Presbyterian and Universalist—the UCF has the Reverend A. Laten Carter as minister to students.

A board of trustees, composed of 36 ministers and laymen from Kent and other cities in northeastern Ohio, together with professors and administrators from the University, supervises the policies, personnel and funds of UCF. Dr. Robert I. White, dean of the College of Education, is president of the board.

Fostering the expression of religious values in all areas of University life, helping students grow in relationship with the Church of Jesus Christ, and encouraging active participation in Kent and home churches, are the main purposes of the group.

Wednesday afternoon "Coffee Hour" at Christian Fellowship House attracts fifty to sixty students for informal discussions on topics ranging from "How to Understand the Bible" to "Getting Along with the Other Fellow."

Cost suppers, with menus devised, supplies purchased, and food prepared and served by UCF members, are part of the Sunday evening activities every week. The fellowship dinners are followed by a program, worship service, and hour of recreation to complete the weekly UCF meeting.

High points of the UCF year for its members are the Retreats each quarter, a Commitment Service in December, and Christmas and Easter services. Members participate in local church services, either by conducting the entire service, singing in the choir, or attending services.

During the Fall Retreat ninety students spent a week-end at Camp Chibiabos near Doylestown, Ohio, working, worshipping and studying under the guidance of Dr. Robert Bonthius, professor of religion at Wooster college.



Rev. and Mrs. A. Laten Carter with their family



Weekly coffee hour at Rev. Carter's house

First Row: Dick Pfund, Jean Stittle, Carolyn Moore, Erlene Eshler, Rev. A. Laten Carter.

Second Row: Carolyn Alexander, Jim White-lock, James Henry Kluckholm, Tom Pexton, Gene Hartzell, Bill Long.

Third Row: Dorothy Moran, Raymond Aeschi-
iyan, Charles Potter, Doris Hornbeck, Helen Lou
Hanson, Eloise Bauer, Nancy Avellone, Dolores
Humes.

Fourth Row: Dick Hungerford, Leslie Todd, Syl-
via Ropar, Jim Hays, Gordon Koeckert, Luman
Newell, Don Johnson, Mrs. A. Laten Carter,
Rev. B. F. Bond.



First Row: Chester Rupert, Carol Hill, Bill
Blewitt, Margaret Spence, Bob Smith.

Second Row: Janice McCallister, Jennie Croe-
toru, Ruth Ann Brown, Mary Lou Noel, Hersh
Grinter, Elizabeth Ewing.

Third Row: Betsy McClay, Joe Rex Nisbett,
Ruth Bagby, Norman Overly, Jean Byerly, June
Shinoda, Margaret Grant, Bonnie Fishburn.

Fourth Row: Junior Scheerer, Donald Brown,
Jean Fenton, Joe Mihalik, Joe Whitby, Bill
Arnatt, Dave Brainard.



United Christian Fellowship cabinet: First Row:
Doris Bender, Gene Newton, Jack Hague, Ray
Fatig, Joyce Conkle.

Second Row: Carroll Bliss, Gwen Jones, Ed
Criley, Arlene Kyle, Bob Stickney, Mary Lou
Noel, Betty Nangle, John Presley.



The year of 1950-51 has been a busy one for Alpha Psi Omega, national dramatic honorary society. Requirements for membership include appearing in University dramatic productions and earning a 100 points through working in the various phases of play productions such as scenery building and moving, and ushering.

Besides being host to a tri-state meeting of the national, held at Kent in May 1950, members attended the 25th anniversary meeting in Fairmont, West Virginia.



First Row: William Feaster, Joan Leguillon, Carolyn Arnold, Larry Bahler.

Second Row: Norma Remmy, Melba DeScenna, Si Lee, Jane Gates.

Third Row: James Scot, James Iacovazzo, William Zuccherro, Dick Banker, Prof. G. Harry Wright, Prof. E. Turner Stump, Prof. Katherine Norton, Mary Lou Ferrante, Prof. Walton D. Clarke, Prof. Earle E. Curtis.

ALPHA PSI OMEGA

PHI ALPHA THETA

First Row: Richard Thompson, Marian Karantanes, Lenore Rees, Charles Taylor, Mary Ellen Harwell, John Kelton, Mary M. Geib, Ruth Gerdon, Floyd Walts.

Second Row: Sam Leles, Charles Irish, Prof. Alfred A. Skerpan, William E. Bruggemeier, Eugene Rannigan, Albe E. Misenko, Stan Killingsworth, Prof. Maury Baker, Prof. Leon Marshall.

Founded in May, 1938, from a local historical society, Phi Alpha Theta, national history honorary society, has sponsored historical talks and cultural programs for the benefit of University students.

One of the most important and interesting projects undertaken by the fraternity this year was the Crusade For Freedom drive on campus. The organization also sent members to the national convention in Chicago in 1949.

The club officers are: John Kelton, president; Bernard Silk, vice-president; Mary Ellen Harwell, secretary; Charles F. Taylor, treasurer. Dr. Gertrude Lawrence advises the officers on policy.



Women were in the forensic spotlight the first half of this year as Gerry Carroll, Bette Cosetti, Joyce Ritzman and Shirley Scott were being primed for the Women's Ohio Conference tournament at Capital university, December 8 and 9.

However, the men had their turn at the men's conference February 23 and 24.

Kent's forensic chapter was represented spring quarter when Pi Kappa Delta, the forensic honorary, held its national convention in Stillwater, Oklahoma.

Professor James N. Holm is advisor for Forensics.



*First Row: Mr. Robert Stockdale, Geraldine Carroll, Joyce Ritzman, Bette Cosetti, Thomas McManus.
Second Row: Robert Haxton, Paul Wilhelm, Sheldon Portman, Arthur Ballen, Joseph Hennessy, Harry E. Klidos.*

FORENSICS

GERMAN CLUB

DELTA PHI ALPHA

First Row: William Samuelson, advisor; Janice Brockett, secretary; Robert N. Zimmerman*, president; William Frantz, Ruth Gerdon, Dr. Robert H. Esser*, advisor.
Second Row: Marian Hartman, Betty Zapf*, Eleanore Rittershoffer, Jack A. Stickel, Eric Wolf, William F. Bruggermeier*, Jan M. Jeffery*, Wolfgang Gieser, Rosmarie Schuster*.
(Asterisk denotes membership in Delta Phi Alpha.)*

The German club was founded in 1941 by students who were interested in social problems slanted toward German culture. The club combine an academic pursuit relating to German culture with fellowship.

Delta Phi Alpha, German honorary, requires scholarly study in German, above average work in other subjects and continuing interest in the German language.

Dr. Esser is the group advisor; Bill Franz is president; Stan Guise, vice-president and treasurer; and Ruth Gerdon, secretary.





Jim Knox, Vince Chiarucci, Bob Quirk and Jerry Scott relax with a few magazines.

The Beta Pi chapter of the international professional fraternity, Delta Sigma Pi, was founded in 1942, and consisted primarily of upper division students. A big step forward was taken by the Beta Pi Chapter last fall when the chapter moved into its own house on Main Street.

The pledge programs begin in the fall and winter quarters. The requirements for membership are enrollment in the School of Business Administration and a 2.5 cumulative average. For the first time, the Delta Sig's entered the Homecoming Day contest as well as several other competitive activities.

The purposes of this fraternity are to foster the study of business in universities; to encourage scholarship, social activity, and the association of students for their mutual advancement by research and practice; to promote a closer affiliation between the commercial world and students of commerce, and to further a higher standard of commercial ethics and culture and the civic and commercial welfare of the community.

The group is moving forward under the able leadership of Gerald Scott, headmaster, assisted by George Reeder, Norman Beardman, William Sweeney, Kenneth Wertz, John Ingram, Paul Neuhann, John Rinderknecht, John Broos, and Vincent Chiarucci. Mr. W. Harold Martin is the advisor.

During the few years the Beta Pi chapter existed at Kent, it has sponsored many outstanding speakers. Red-tape at registration time is simplified in the College of Business Administration through the cooperation of this fraternity.

DELTA SIGMA PI

Beta Pi Chapter



Founded 1942

First Row: Jay Karnai, Ted Chernak, Dick McNeil.

Second Row: Frank Schumacher, Bob Quirk, Jack Ingram, Hank Riley, Jim Knox.



Ken Wertz offers the Profanity box to Ted Chernak as Jay Karnai, John Broos, Bill Sweeney, Paul Neuhaan and Bill Thompson point accusing fingers.



Front Row: Charles Sires, John Kephart, James Gillespie, Ronald Dreyer.

Second Row: Robert Graber, James Rehfus, Robert Gosser, Richard Wadsworth, David Stockburger, Earl Pontius.





First Row: Jean Apitz, Virginia Ayers, Alma Zimmerman.

Second Row: Dr. Herbert W. Wilber, Dennie Kee, Ted Perry, Donald Rhinemiller, Robert Graber.

I. V. C. F.

The principal aims of this non-denominational group is to strengthen the spiritual side of living by a close study of the Bible. Besides a daily prayer meeting conducted by students, the group holds weekly Bible study gatherings. They also invite several speakers to the campus each quarter, and attend two annual conferences with other collegiate IVCF chapters.

Ted Perry is president of the group, Don Rhinemiller, vice-president and Jean Brew, secretary-treasurer. Dr. Wilber is advisor. There are 25 members.

LAMBDA PHI

First Row: Priscilla Thompson, Phyllis Slack.

Second Row: Joanne Moose, Pat Long, Lisbeth Overstreet, Anne Patsy, Barbara Snell.



Annual award of the year for the most outstanding woman in journalism is made at the Publications Banquet each year by Lambda Phi, women's journalism honorary.

Lambda Phi activities each year include the compiling of "Jargon", a publication for journalism students and alumni, helping with Northeastern Ohio Scholastic Press Clinic held each spring quarter, and helping with the annual Publications Banquet.

Officers are Phyllis Slack, president; Priscilla Thompson, vice-president; Lisabeth Overstreet, secretary; and Anne Patsy, treasurer.



*First Row: Delbert Mason, Gene Toot, Dick Barnard, Jim Mallernee, Myron Koyle, Art Wallach, Bud Williams, Dick Walter.
Second Row: R. Richard Banker, David J. McKinley, Edward Stibbe, Charles Pete Myers, Garrison Glen Groh, Gene Dotson, Gerald J. Craft, Robert Stano, Ronald E. Hartley, James R. Donahue, Richard Thompson.*

ALPHA PHI OMEGA



*First Row: Bill Kohler, vice-president; Mike Koyle, president; Art Wallach, treasurer; Dick Walter, sergeant-at-arms.
Second Row: Dick Barnes, secretary; Jim Mallernee, historian; Bud Williams, vice-president; Gene Toot, recording secretary.*

Former or present connection with the scouting movement, a 2. accumulative point average and a desire to serve the University and community are the requirements for membership in Alpha Phi Omega, national service fraternity.

The Kent chapter was founded as the APO in March, 1941 with the purpose of serving and co-ordinating service projects within the University.

Service projects have included keeping bulletin boards clean, sponsorship of the Ugly Man contest, Barbershop Quartet, a hot-rod raffle, and the Hot-rod Hop. Current long range project is the erection of a Victory Bell on Rockwell Commons behind the Union.

Alpha Phi Omega serves as a helping and sponsoring organization rather than a competing one. Its members include students from all facets of university life.

NU-K

Party caucuses . . . governmental reform . . . and the question of who should run for what post occupies the leisure thoughts of the "whips" of the recently organized Nu-K political party.

The party was organized after the spring election of 1949 determined to contribute their part to campus politics. Aware of the wrongs of one dominate party, the Nu-K advocates attempted to establish a wholesome two party system.

In order to establish themselves as a tightly knit organization they formed a constitution which announced their principles. Convinced that the independent student is not sufficiently represented on campus, Nu-K is pledged to reverse this situation. The party goes outside the organization to find candidates. Their platform is established on the belief that politics is everyone's job; not just the business of a chosen few.

Nu-K is presently composed of nine organizations: Alpha Gamma Delta, Alpha Xi Delta, and Delta Gamma sororities; and Delta Tau Delta, Delta Upsilon, Sigma Delta, Phi Gamma Theta, Phi Kappa Tau, and Theta Kappa Phi fraternities.

The officers are: Richard Morrow, chairman; Edward Merkling, vice-chairman; Emil Kernasovich, treasurer; and Flo McNaughton, secretary.

Still a baby as far as campus politics are concerned, yet firmly entrenched on campus, this party is growing in stature and now enjoys a prominent position in University politics.

Top, seated: Dick Morrow, Flo McNaughton, Gene Mekler.

Standing: Emil Kernasovich.

Center, seated: Ed Merkling, Pat Long, Charles Irish.

Standing: Pat Shoaff.

Bottom, seated: Lodge Hanlon, Joan O'Hara, Lou Baylog.

Standing: Lee Wind.

Founded in 1928, the Association for Childhood Education is composed of students enrolled in the College of Education as Kindergarten-Primary majors. Formed with the purpose of helping students in beginning education, the K-P club became the fourth chapter of the Association for Childhood Education International in 1948.

Activities include business and social meetings each month. Field trips and speakers help the K-P majors to become better acquainted with the programs in modern education.



*First Row: Jo Harlacher, Rose Black, Pat Hadley, Roseann Minchak, Jo Parker, June Shinoda.
Second Row: Nina Weldy, Jeanette Thorp, Mary Lou Williams, Joanne Wesley, Mary Lou Bail, treasurer;
Mary C. Newberry, president; Joanne Kanzaki, secretary; Grozie Smith, Mary Alice Weller.
Third Row: Dorothy Steenson, sponsor; Barbara Holmes, Evelyn Vaughn, Helen Mooney, Marian Pittenger,
Olive Woodruff, Gwen Hummell, Marian Harwood, May Williams, Antonia Brne.*

ASSOCIATION FOR CHILDHOOD EDUCATION

PI SIGMA ALPHA

*First Row: Bryant Kurtzman, secretary-treasurer; Oscar H. Ibele, Jr., Sam Leles, president; Carroll J. Mikoda,
vice-president; Priscilla Thompson.
Second Row: C. James Gleason, Eugene Jeffers, Rudy Comstock, H. K. Jeanneret, Dick Memmer, Ralph
Pidcock, Frank Phillips.*

Formerly functioning as the Pre-Law club and Political Science club, Pi Sigma Alpha, national political science honor society, was installed at Kent during 1950.

Membership in the society is limited to students enrolled in liberal arts with a 3. accumulative point average and with a "B" average in at least 15 quarter hours of upper division political science.

The purpose of Pi Sigma is to honor those students with fine scholarship in political science, and to assist its members in obtaining positions after graduation.





First Row: Wesley Nichols, Ohlan Barton, Albert Hales, Wayne McAfee, Francis Weisbeski, Al Bendokas, Jack Adams, Ray Missel.
 Second Row: C. T. Hancock, H. L. Baxter, Dick McNeil, Dave Brand, John Masline, Dick Benson, Wes Kemp, Francis Mull, Norman McAllister.
 Third Row: Gerald W. Bradshaw, Jack Hague, Donald Aber, Ken Zorge, Donald Hogue, John Hess, Gordon Koeckert, John Conroy, Charles Hairston, Calvin LaHurd, Ralph McKibben, David Jones, Alan Peterson, John G. O'Donnell, Walter Prazer, Frank Fidel, Kenneth Boyers, Albert Sipka.



Seated: Dick McNeil, treasurer; Dave Brand, vice-president; John Masline, president; Richard Benson, secretary.
 Standing: H. LeRoy Baxter, membership chairman; Wes Kemp, public relations officer; Prof. C. T. Hancock, advisor; Francis Mull, chapter coordinator.

S. A. M.

The Kent State Student chapter of the Society For Advancement of Management is the recognized national professional society of management people in industry, commerce, government, and education. The Kent chapter, which was chartered in February 1948, is sponsored by the Cleveland chapter of the S. A. M. Representing no special interest, its purpose is to spread the benefits of scientific management wherever management is required.

Prominent speakers in their respective fields of business address the members at each meeting. Banquets are held each quarter. Other activities sponsored by the local student chapter include job placement assistance, industrial tours, one-day conferences, and the showing of industrial films.

The local chapter headed by John Masline, president, strives to give service to the University and the College of Business Administration. Assisting Masline are David Brand, vice-president, Richard Benson, secretary, Richard McNeil, treasurer and Prof. Clifford Hancock, advisor.

KAPPA PHI

Alpha Lambda chapter of Kappa Phi, the Methodist girl's sorority, started in the fall of 1947. The probationary chapter went active in May, 1948. Mrs. Dale Hostetler has been the group's advisor.

The aims of Kappa Phi are to furnish an opportunity for friendship, leadership development, and church affiliations, uniting its members in the common Christian purpose of seeking the highest spiritual values in life. The following are officers: Betty Mercer, president; Charmaine Morgan, vice-president; Juanita Cole, corresponding secretary; Maxine Knight, recording secretary; Ruth Urban, treasurer; and Lila Urpi, historian.

Outstanding events are the annual formal, and the Winter and Spring pledge banquets. The club's service projects include collecting clothing for the Ethel Harost Girls' Home, and aiding a young Korean girl who has been "adopted" by the chapter.



Top, First Row: Jean Lautzenheiser, Veva Hoyle, Betty Mercer, Lila Urpi, Charmaine Morgan.

Second Row: Elmira Dickerson, Juanita Cole, Ruth Urban, Maxine Knight, LaVerne Rand.

Center, First Row: Donna Fortin, Elaine Archer, Marilyn Heitman, Patricia Leidorf, Patricia Deis, Eleanor Moir.

Second Row: Elinore Russell, Martha McCormick, Mary Lou Anglemyer, Phyllis Bond, Miriam Russell, Lillian Sievertson.

Third Row: Mrs. Bruce LeGrande, Gwen Hummell, Joan Herr, Barbara Phillips, Quata Mayhew, Marian Pittenger, Shirley Fox.

Bottom, First Row: Eleanor Pulsford, Lee Jones, Ruth Gene George, Anita Carol Ewing, Mary Lou Maple.

Second Row: Ruth Myers, Betsey Wooddell, Sally Pinta, Helen Tinker, Barbara Gowdy, Sarita Rainey.

Third Row: Virginia Basil, Joanne Wesley, Jean Fritchley, Caroline Schupp, Gloria Rouch, Cuba Copeland.





First Row: Sol P. Baltimore, Charles Altman, Leonard Swartz, Harlan Sussman.
 Second Row: Charles Stein, Donald Stein, Mort Stein, Mel Shapiro, Jerry Venick.
 Third Row: Ted Schneiderman, Milt Federman, Nate Gould, Mort Emerman, Jerry Lettofsky.

SIGMALPHA CLUB



Stan Schneiderman, treasurer; Walter Phillips, advisor; Sheldon Portman, president; Stan Bellows, secretary.

Recognizing the need for more organized social activities, a group of Jewish students founded the Sigmalpha club during the fall quarter. It is a Jewish men's social club.

Activities include winning the all-University swimming trophy, third place in the men's independent division of Penny Carnival, 100 percent Booster club membership, dinner-dances and parties. Members belong to the Chestnut Burr, *Daily Kent Stater*, WKSU-FM, Forensics, Student Council and Men's Union.

The group also competed in Rowboat Regatta, Pork Barrel, Campus Day and other University functions. Its members are working toward eventual recognition as a local fraternity but desire to establish themselves more firmly before doing so.

Outstanding members include: Shelley Portman, president; Men's Ohio State championship debate team; Pi Kappa Delta; WKSU-FM Booster club . . . Sol. P. Baltimore, associate editor Chestnut Burr; president, Kappa Alpha Mu; treasurer, Lens and Shutter club; Scabbard and Blade, Who's Who . . . Jerry Lettofsky, WKSU-FM production co-ordinator; *Daily Kent Stater*; Hillel Club; Sigmalpha club historian . . . Nate Gould, president, Hillel club.

Founded in 1940 for the purpose of establishing closer relationship between faculty and students, the Elementary Education club holds panel discussions and talks by authorities in its field and sponsors a CARE package for someone in Europe.

The fifty Elementary Education majors who comprise the club look forward especially to the picnics held in the spring and fall.

Officers are Catherine Long Madsen, president; Doris Miller, vice-president; Yolonda Thomas, secretary-treasurer; and Susanne M. Koehler, advisor.



First Row: Mary Lou Noel, Glenna Stephens, Donna Fortin, Veva Hoyle, Helen Hoyle, Doris Bender, Eleanor Pulsford, Carolyn Forrest, Pat Hawkins.

Second Row: Shirley Miller, Ina Brinkman, Doris Miller, vice-president; Yolanda Thomas, secretary-treasurer; Catherine Madsen, president; Susanne M. Koehler, advisor; Jean DeArment, social chairman; Victoria Mandato, publicity chairman; Dottie Stephens, Louise Combis.

Third Row: Geraldine Wish, Jeanne Eagan, Doris Hornbeck, Jean Dunsha, Ruth Myers, Marilyn Burton, Phyllis Pfaff, Jeanette Dodds, Ann Stults, Elva Younker, Kay Powell, Anica, McCloud, Jean Apitz, Edith Goodrich, Jean Byerly, Mary Lou Fate.

ELEMENTARY EDUCATION CLUB

PHI SIGMA XI

First Row: Esther Morris, Henry H. Gray, advisor; Bonnie Swisher, secretary; Ted Fleming, president; Emerson E. Garver, treasurer; Fred L. Holehauser, advisor; Jean Hannum, Joan LeTourneur.

Second Row: Gus Reinhardt, James Duprey, Glenn Glerest, Charles Henault, Richard W. Rymer, Frank P. Vargo, Harold Eckart, John Questel.

Applicants for membership in Phi Sigma Xi, national science honorary society, must have a 3.25 accumulative point average in his major and must have 25 quarter hours completed within the fields of science.

Phi Sigma Xi works to further the interest and professional life of its members in the fields of Biology, Chemistry, Geology, Physics, and Mathematics.

The annual banquet is held during the winter quarter, and a picnic takes place each spring quarter.



Sigmaphi was founded in November, 1950, by a group of girls who felt that Jewish women on campus needed a social organization.

Although new, the girls have already won the women's independent trophy for their cotton candy booth at Penny Carnival. They all belong to the Booster club also. Activities have included a tea for mothers and friends, an open house for Jewish men on campus, a Kiddie party and a Spring weekend.



*First Row: Sally Sokal, Janet Mayhall, Kay Robinson, Shirley Phillips, Rita Madison.
Second Row: Marilyn Stiel, Jay Goldman, Leona Watzman, Lynn Fagin, Florence Noble.*

SIGMAPHI CLUB

PHI GAMMA NU

New members of Phi Gamma Nu, national women's business honorary are chosen primarily on the basis of scholarship. Principal aims of Rho chapter of Phi Gamma Nu are the encouragement and recognition of scholarship in business fields and to acquaint prospective business women in current business methods and openings.

Phi Gamma Nu accepted Zeta Iota the local business honorary, in March of 1951. Annual activities include social and business meetings, plus speakers, banquets and field trips.

A plaque is presented annually to the member with the highest scholastic rating.

*First Row: Joann Miller, vice-president; Cecile Questel, secretary; Miss Louise Wheeler, advisor; Leona Brown, president; Joanne Craig, treasurer.
Second Row: Rita Tucker, Pat Mize, Hary Hoyt, Helen Wright, Ruth Imrie, Maedel Johnston, Rebecca Peston.*



BLUE AND GOLD

This organization made its first appearance on campus in 1936, but in 1940, it disbanded to form an all-greek group. Blue and Gold, as a party, did not reappear on the political scene again until the spring of 1946.

A powerful Student Association had united with the coalition party in the meantime to control campus politics.

Within the ranks of this merger was the material from which the present Blue and Gold party was wrought. It was literally "thrown together" for the May student council election in 1946.

Four formerly unaffiliated greek organizations joined the Blue and Gold party in a pre-campaign revision scheme October of 1947. Hereafter Blue and Gold never lost an election.

When the Blue Star party was dissolved following the controversial spring election of 1949, there was not a single organized group strong enough to cope with B.G. power.

Eleven greek letter fraternities and sororities form the membership of this party: Alpha Chi Omega, Alpha Phi, Chi Omega, Delta Zeta, and Gamma Phi Beta sororities, and Alpha Epsilon Pi, Alpha Phi Beta, Kappa Sigma, Phi Beta Phi, Sigma Nu, and Phi Sigma Kappa fraternities.

The policy of the Blue and Gold party has been to better campus politics through placement of capable individuals. As part of their program, they hope to put Kent on the map with the issuance of athletic scholarships.



Top, First Row: Carl Nagle, treasurer; John Kapioltas, chairman.

Second Row: Joseph R. Marosek, social chairman; R. J. Beeker, secretary; John N. Collins, campaign manager.

Center, First Row: Marilyn Hayes, Ruth Fleming, Joan Wilhelm, Mary Jane Kerwin.

Second Row: Leo A. Cattani, Len Howes, Bill Dramel, Frank Kelly.

Bottom, First Row: Pat Hawkins, Mary Margaret Madigen, Mary Newsome, Joan Loyke.

Second Row: Mike Tangi, Bill Detwiler, Al Korman, Shelley Pressler, Chuck De Salle.

KAPPA DELTA PI

Furthering the professional interests of its members, Kappa Delta Pi, national education society, honors those upper division students in the fields of kindergarden-primary, elementary, secondary, and special education with a 3.0 accumulative point average or better.

Annual event of the year is an Honor Tea for those students in the University who maintain a 3.5 point average. These students are recognized by the society as being the leaders in scholarship, and activities.

Kappa Delta Pi sponsored the Future Teachers of America as one of their yearly projects. Activities are limited to bi-monthly meetings, receptions, and professional work in education. Dr. Alonzo Grace was guest speaker at the University this year through the efforts of Kappa Delta Pi.

The leadership of the society was vested in Virginia Heinrich, Frank Hahr, Caroline Schrupp, Donald Haseman, and Jean Brew. Dr. Gerald Read is the advisor.

Top, First Row: Marie Falmer, Yolonda Thomas, Norma Remmy, Shirley Gambrell, Veva Hoyle, Carol Rauber, Barbara A. Miller.

Second Row: Helen Wiltshire, Dale Parsons, Geraldine Carroll, Marian Smith, Clarice Dettor, Robert Beard.

Third Row: Ronald Stimson, Arthur Reed, Vern Roberts, Charles L. Irish, Mary Ellen Harwell, Harris Griffen.

Center, First Row: Virginia Heinrich, Alice Amner, Pearl J. Phillips, William I. Painter, Helen W. Painter, John J. Potinger, E. I. F. Williams, A. L. Heer.

Second Row: Edith Knouff, Caroline Schupp, Florence Davis, Susanne M. Koehler, Dorcas J. Anderson, Marian Van Campsen, Martha Stewart, Venna Walters, Evelyn Weston, Nell Richards.

Third Row: Edward E. Kral, Evelyn K. Davidson, Frank J. Kahr, Frank H. Spechloke, A. W. Stewart, Marlyn Jenkins, Donald Hassman, Gerald Read, Harry A. Cunningham.

Bottom, First Row: Europe Panteli, Marian Karantanes, John R. Kelton, Stan Killingsworth, Rose Behal, Dorothy Jeffers, Ruth Ann Elliott.

Second Row: Richard John Hutira, Patrick D. Dehong, Alvin J. Miller, Roger M. Shaw, Elton T. Stratford, William E. Heasley, Gene Toot.

Third Row: Harold Rizer, Bill Bertka, Donald R. Mitchell, Ralph E. Hartzell, George G. Grether.

PSI CHI

Advancement of the science of psychology is the principal aim of Psi Chi, national psychology honorary society for majors and minors in the fields of psychology. Members must have attained a "B" average in psychology in at least 18 hours of psychology.

Discussions of experiments, observations, and case studies are held at monthly meetings in Kent hall. Round-table discussions, Psi Chi national meetings, group experiments, and speakers prominent in the field of psychology are included in Psi Chi's program.

Psi Chi was founded in 1941 as a professional group of student-psychologists who were interested in adding more values to their University curricula. It became the Kent chapter of Psi Chi in March of 1944.

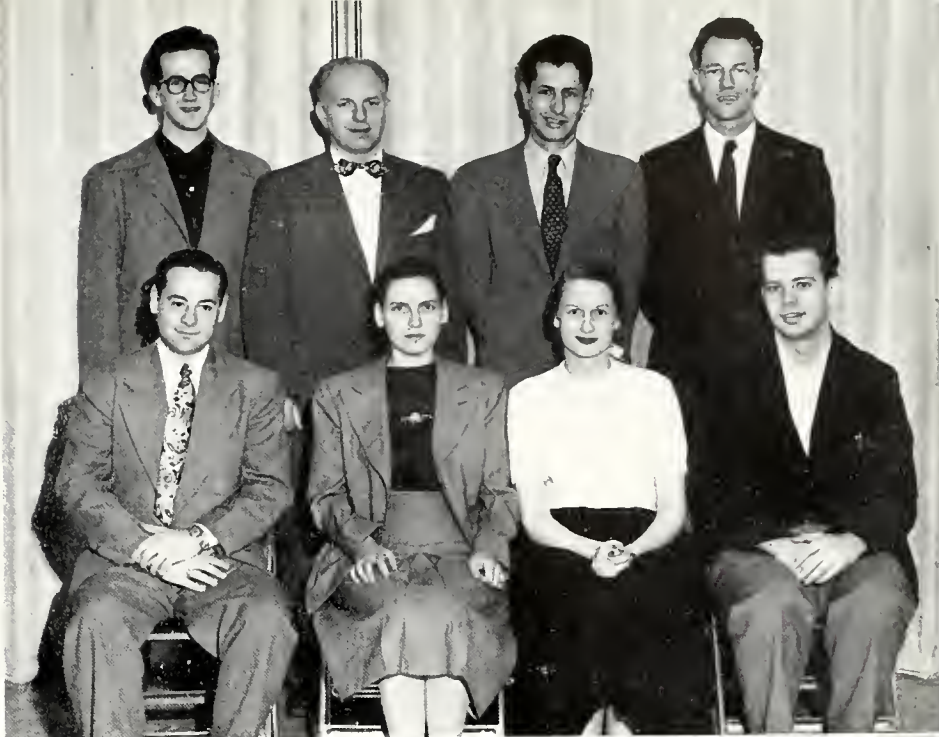

Top, Front Row: Al Fregly, Francine Oren, Deborah Blumer, Gerald Hensel.

Second Row: Duane Rumbaugh, Prof. Frederick E. Davidson, Dr. Martin R. Baron, Robert Spicer.

Center, First Row: Charles Nairn, Mary Oltean, Dr. Charles N. Winslow, Shaton Lazare, Richard Bock.

Second Row: Gus Boracio, Bill Hawkinson, Mrs. Evelyn Davidson, Judy Raumann, Myron Koyle, Dick Sturm, George Borelli.

Bottom, First Row: Bill James, president; Flora Beck, corresponding secretary; Wesly Zaynor, vice-president.
Second Row: John Mowery, treasurer; Deborah Blumer, secretary.



AMERICAN COMMONS CLUB

The American Association of Commons clubs was founded nationally April 23, 1921. On January 22, 1948, the Kent State Commons club was organized, and one year later became associated with the national organization.

With headquarters at 320 South Lincoln, the ACC's pride themselves on their "open-door" membership policy, and urge active participation by all members in campus activities.

The ACC's have added several trophies to their collection this year, including the independent cup won for the best Homecoming decorations. Last spring they placed first among the independent groups participating in the Campus Day Song Fest, and also hold a 100% Booster club membership plaque.

Listed on the social calendar are the ACC chapters from other colleges, which are entertained several times each quarter. The house is the scene of weekly dances for members and guests, and one of the big events of the year is the Winter Formal, held usually at the Aurora Country club. Another event is the group's annual Family Day festivities.

Dr. F. Dewey Amner, professor of foreign languages and advisor to the Kent group, was elected national president of the American Association of Commons clubs this year, and was installed at a banquet held on the Kent campus.

Other outstanding ACC's include President Bill Loftus, member of the *Stater* staff, Blue Key and Chi Pi, and WKSU news staff member and director; Gene Mullens, president of Kappa Alpha Mu (photography honorary), Blue Key, Chi Pi, and the *Stater* and Chestnut Burr staffs.

*Top, First Row: Roland Reed, treasurer; William Loftus, president; Gus Reinhardt, vice-president.
Second Row: Carl Federlein, corresponding secretary; Jesse Thomas, recording secretary.*

Center, First Row: Jack Wharton, LaVerne Gustafson, Dr. F. Dewey Amner, advisor; and Steve Mitrovitch relax with Accy, another ACC member.

Bottom, First Row: George Borelli, Jim Hackney, Bill Stacks, Del Coutts and Art Koschny glance at the king size paddle.





First Row: Dr. F. Dewey Ammer, Arthur Koschny, Gene Mullens, Roland Reed, William Loftus, Jesse Thomas, Carl Federlein, Jack Wharton, Delbert Couts.

Second Row: Robert Felice, Gustav Reinhardt, Chester Trouten, William Stacks, LaVerne Gustafson, James Hackney, George Borelli, Ernest Bako.

Third Row: James Tschantz, Ronald Reese, Edward Schaefer, Richard Moffat, Ronald Hollister, Leonard Ullman.

Kent State University Chapter

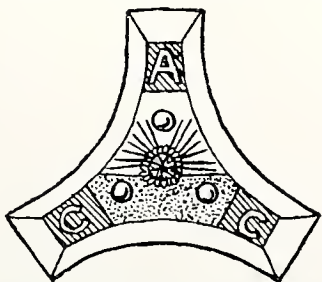

Founded 1948

320 S. Lincoln Street





Anna Mae Waldron, Mary Jane Kerwin and Vinnie Mittiga are Hearts during the Valentine dance.

An assemblage of Roman Catholic students, established in 1937, Newman club has as its objective to provide a versatile schedule of religious intellectual and social activities for its members.

To enrich and supplement their spiritual lives, the group regularly attends Mass and Communion collectively. The practice of religion as a body is further accomplished at the yearly St. Patrick's retreat, held during Spring quarter.

Each year's project includes two all-University formals as well as frequent informal dances. Joint events with Akron and Youngstown chapters promote good will relations. New officers are installed at a banquet held in their honor. Intramural sports is another Newman activity.

This year's officers were headed by John Hummel, president; Nancy Sampsell, vice-president; Jean Joris, recording secretary; Vinnie Mittiga, corresponding secretary; Frank Klinger, treasurer; and Jim Keyes, social chairman.

Father Mulroy, pastor, is chaplain for the group and Dr. George Altmann, advisor.

Newman Club

Vinnie Mittiga and Prof. George Altmann lead the grand march.



First Row: Joanne Rusinko, Marge Petty, Rita Williams, Betty Young, Lois Miller, Ann Staudt, Freda Hoge.
 Second Row: Eric Wolf, Joe Kazimer, Ed Core, James Wise, Joe Wise, Patsy McNulty, Mary Purcell, Marianne Kaley.



First Row: Rita Tucker, Bernice Elioss, Rose Behal, Mary Lou Fate, Vicki Mandato, Jean Loria, Roseann Minchak.
 Second Row: Bob Amstadt, Mary Lou Cox, Vinnie Mittiga, Anna Mae Waldron, Helen Markota, June Connors, Prof. George Altmann, Frank Klingner.



*First Row: Warren Anderson, Lloyd Holland, Don Brail, Clark Kreidler, Larry McClain, Ken Reidle, Charles Race, Capt. William F. Brown, Richard Wright, Owen Haxton, Emil Koval, John Mayfield, James Zeithaml, Richard Harden, Tom Ivone.
 Second Row: Don Auth, John Sapp, Wayne Alley, Jack Short, Jim Smith, Dick Auth, Jim Karg, Carl Tyler, Don Harmon, Willard Brown, Eugene Boettler, Robert Amrein, Anthony Suso, Dave McKinley, Bill Thomas.
 Third Row: John Merrill, Richard Holden, Earl Haubert, Don Hambleton, Don White, George Reed, Larry Longmire, Robert McFarren, Robert Lynes, Joseph Glavan, Robert Rauschenbach, Jeff Barnard, DeForest Bradley, Dan Panageas.
 Fourth Row: James Atwater, William Wilcox, William Peck, K. Chafee, Ben Davis, Floyd Smith, John Bradley, Don Carter, Clay Freed, James Ellison, Jerry Morgan.*

Pershing Rifles

*First Row: Charles Race, Captain; Richard Wright, executive officer.
 Second Row: Owen Haxton, Finance Officer; Anthony Suso, First Sergeant.*



Kent State's unit, Company K of the 1st Regiment, was activated on October 20, 1949, under the guidance of Major George W. Carter with Eugene A. Bulgrin elected captain of the initial organization numbering 21 charter members.

Activities during the year included color guards for flag raising ceremonies, national meeting at Bloomington, Indiana, and post rifle matches.

Jo Harlacher was chosen Pershing Rifle queen.

Captain William Brown served as advisor this past year with SFC Lee Duncan assisting as drill advisor. Captain Charles Race was aided by First Lieutenants Richard Wright, Larry McLane and Kenneth Riedel.

Second Lieutenants Emil Koval and Warren Anderson were drill officers for the past year with Clark Kreidler in charge of supply; Owen Haxton, finance; and Lloyd Halland, P.I.O.

Escorting queens, flag raising ceremonies and other civic functions are done by Scabbard and Blade Company M, 8th Regiment. A national military honor society, it stresses community and national service.

Meeting on alternate Thursday nights they hear many speakers who talk on all phases of national problems. Social functions are also given, with fish-fries, parties and dances throughout the year.

A 3. in Military Science and Tactics and a 2. in other University studies are necessary to be asked to join. The unit is in its third year with a long record of outstanding service in back of it. Only third quarter juniors and seniors may belong.

Many alumni of this organization are now on active duty with the army serving throughout the entire world.

Members plan the Military Ball, the highlight of the winter quarter. This year, Armed forces officers, civic and University officials were invited to be guests of the Corps for the affair.

Lt. Col. Frank C. Mandell, Capt. William D. Brown and Capt. Quentin C. LaPrad, advisor, were taken in as associate members during the Spring quarter.

Two awards are given by the group annually. One goes to the outstanding graduating cadet, and the other to the best Junior.

Captain of the group was Leon Sample while Clarence Fields was first lieutenant; Robert M. Gee, second lieutenant; and Robert Johnson, first sergeant.



Capt. William F. Brown, Lt. Col. Frank C. Mandell and Capt. Quentin C. LaPrad are congratulated by Capt. Leon Sample, left, after they were sworn in as associate members.

Scabbard and Blade

First Row: William Berzinec, Sol P. Baltimore, Clarence Fields, Leon Sample, Capt. Quentin LaPrad, Robert Gee, Jack Fleming, Robert Woodford, James Wasil, Albert Bendokas.

Second Row: Raymond Barrett, Pat Almerico, Edgar Peterson, Robert Tayerle, John Jones, Robert Johnson, James Kluckholm, John Corpus.

Third Row: Emil Kernasovich, George Ellis, Donald Dunaway, Kenneth Showalter, Eugene Bulgrin, Ed Mallett, Kenneth Hosler.







The Indexes

Yearbook	.	.	.	266
Faculty	.	.	.	267
Students	.	.	.	269
Advertisers	.	.	.	285
Picture Credits	.	.	.	286

Yvonne Garrick, and Barbara Balsam pose for photographer Joe Kasimer's advertising fashion picture.

Photograph by
William D. Samaras

Yearbook Index

A

A Cappella Choir	54
A. C. E.	249
All Greek	126
American Chemical Society	239
Alpha Chi Omega	195
Alpha Epsilon Pi	207
Alpha Gamma Delta	195
Alpha Phi	190
Alpha Phi Beta	209
Alpha Phi Omega	247
Alpha Psi Omega	242
Alpha Xi Delta	192

B

Baseball	154
Basketball	166
Big-little Sister Tea	118
Blue and Gold	255
Blue Key	49
Booster Club	37
Burr Salutes	146

C

Campus Day	105
Campus Day Queen	140
Campus Night	106
Campus Scenes	18
Cardinal Key	50
Cheerleaders	150
Chestnut Burr Staff	56
Chestnut Burr Queen	145
Chialpha Club	234
Chi Omega	196
Chi Pi	233
Chorus	55
Clinics	64
Concert Band	51
Contents	5
Cross-country	184

D

Deans	12
Delta Gamma	199
Delta Sigma Pi	244
Delta Tau Delta	211
Delta Upsilon	212
Delta Zeta	200

E

Elementary Education Club	253
Engleman Hall	48

F

Faculty	14
Faculty Salutes	17
Fall Highlights	122
Fashion Show	125
Football	158
Forensics	243
Foreign Students	127
Frosh Week	115

G

Gamma Phi Beta	203
German Club	243
Goodbye, My Fancy	124
Golf	156
Graduate School	62
Graduation	113
Gymnastics	182

H

Homecoming	121
Homecoming Queen	142
Home Economics Club	236
Honorary Colonel	144
H. P. E. Club	236

I

Industrial Arts Club	238
Intramurals	185
Inter-Fraternity Council	205
Inter Varsity Christian Fellowship	246
Introduction	1

J

Junior-Senior Prom Queen	140
--------------------------	-----

K

Kappa Alpha Mu	237
Kappa Delta Phi	256
Kappa Phi	251
Kappa Sigma	217
Daily Kent Stater	43

L

Lambda Phi	241
Lowry Hall	45

M

Madrigal Singers	55
Majorettes	151
Marching Bands	52
McGillvrey Hall	129
Men's Athletic Building	29
Men's Union	38
Merchant of Venice	138
Military Ball	137
Miss Kent State	143
Most Popular Man	107
Most Popular Women	107
Moulton Hall	47

N

Newman Club	260
Nu-K party	248

O

Orchestra	53
-----------	----

P

Pan-Hellenic Council	204
Penny Carnival	103
Pershing Rifles	262
Photo Short Course	100
Phi Alpha Theta	242
Phi Beta Phi	223
Phi Gamma Nu	254
Phi Gamma Theta	225
Phi Kappa Tau	226
Phi Sigma Kappa	228
Phi Sigma Alpha	242
Phi Sigma Xi	253
Practical Arts Building	33
Psi Chi	257
Psi Lambda Omicron	233

R

Regatta Queen	141
R. O. T. C.	147
Rowboat Regatta	111

S

S. A. M.	250
Scabbard and Blade	263
School For Husbands	101
Sigma Delta	219
Sigma Delta Pi	237
Sigmapha Club	254
Sigma Nu	220
Sigma Theta Epsilon	235
Soccer	180
Spring Highlights	108
Staff Listings	6
Stadium	27
Stopher Hall	46
Student Council	36
Summer Session	114
Swimming	180

T

Tennis	156
Theta Kappa Phi	214
Top Hop	136
Track	157
TWIRP Day	119

U

University Theater	239
--------------------	-----

V

Varsity-K Club	232
Vaughn Monroe Show	112

W

Weightlifting	183
Winter Highlights	135
WKSU-FM	41
Wrestling	183
Women's League	39

Faculty Picture Index

Allyn, Arden L.....	12	Haerr, Clarence	158	Nicholson, John B.	123
Altmann, George	259	Hancock, Clifford T.....	250	Norton, Katherine	239, 242
Amner, Dewey	237, 258, 259	Hallet, SFC Erwin.....	145	Pamies, Alberto	16, 237
Baker, Maury	242	Herrick, J. Arthur.....	127	Paskert, Richard	158
Baron, Martin E.....	257	Hipple, John	237	Politella, Dario	15, 42, 56
Begala, Joseph W.....	157, 177, 184	Hoover, William	181	Popa, John D.....	15
Berg, Emil	208	Hyatt, Ada V.....	12, 39, 118	Powers, Jess E.....	14
Bond, Rev. B. F.....	241	Ibele, Oscar H.....	249	Raup, Hallock F.....	14
Bowers, George	14	Johnson, Martin O.....	238	Reese, Trevor	158
Bowman, George A.....	10, 121, 222	Keefe, Joe	167	Resick, Matt	154
Brown, Capt. William D.....	145, 262, 263	Kochenderfer, C. C.....	208	Ritchie, Oscar	15
Carapetyan, Caro	55	Koller, Marvin	15	Roney, M/Sgt. Andrew	145
Cater, Rev. A. Laten.....	240, 241	Koehler, Susanne M.....	253	Rotzel, Richard G.....	208
Chestnutt, Karl	156	La Prad, Capt. Quentin C.....	145, 263	Ryder, Alice	233
Clark, Raymond M.....	12	Lallance, Eleanor	47	Savage, Carleton N.....	127
Clarke, Walton D.....	41, 242	Le Grande, H. B.....	235	Schindler, Clayton M.....	12
Curtis, Earle E.....	239, 242	McCafferty, Donald W.....	167	Skerpan, Alfred A.....	242
Davidson, Frederick	181	McCampbell, Mary	48	Spicer, John Reed	12
De Volld, Walter.....	227	McDowell, David	158, 167, 176, 232	Stockdale, Robert E.....	243
Duncan, SFC Lee C.....	145	Machan, Helen	237	Steenenson, Dorothy	248
Edington, Homer	158	Manchester, Raymond E. ...	12, 49, 122, 205	Stump, E. Turner	239, 242
Egan, Wesley	239	Mandell, Lt. Col. Frank C.....	145, 263	Swanson, Margaret	204
Esser, Robert H.....	243	Marshall, Leon	242	Taylor, William	15
Finley, Sgt. Herman F.....	145	Marschik, Frank A.....	238	Weiser, John C.....	40
Fisher, William	15, 233	Martin, Harold	227	Wilbur, Herbert W.	246
Ford, Henry O.....	14	Meinke, William G.....	206	Winslow, Charles N.....	257
Fosdick, James A.....	210, 237	Miga, SFC John	145	White, Robert I.....	12
Gray, Esther	236, 237	Moore, Victor	16, 182	Wright, G. Harry	239, 242
Griebing, Eric	15	Morrette, Harold	156		

**In its 102nd year, the Kent National Bank
is proud to offer its customers the best in modern
and efficient facilities.**

**We shall continue also to extend our best
and most courteous service to our present, past,
and new patrons.**

THANK YOU!

The **KENT
NATIONAL BANK**

KENT

OHIO



Compliments

of

OHIO EDISON COMPANY

*For Prompt and Courteous
AAA Service*

STOP AT

**UNIVERSITY
SERVICE**

Opposite Prentice Gate

KENT, OHIO

Phone 3031

G. M. CHEATWOOD, Prop.

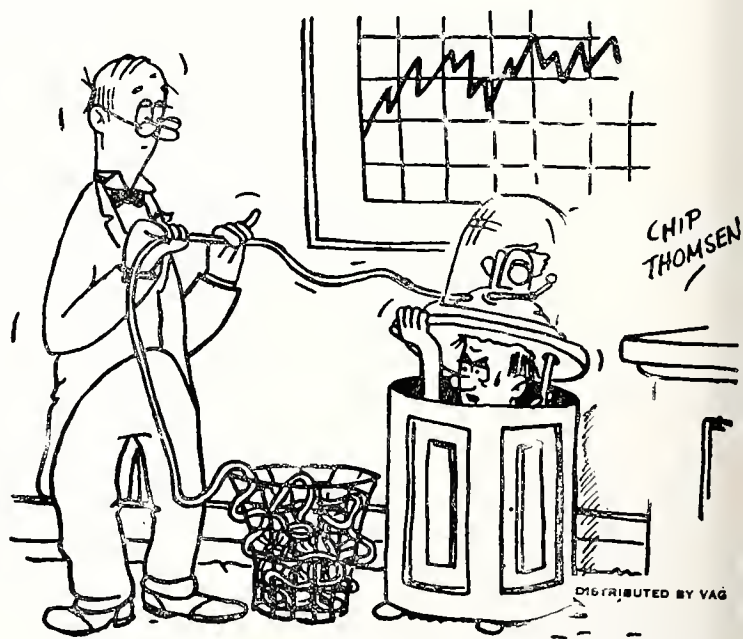

"Don't pull the tape damn it, I'm typing as fast as I can."

Student Picture Index

A

Aber, Donald C.	250
Abernathy, Leslie	212
Able, Jean Lee	194, 195
Ackerman, Joanne	67, 190, 191, 237
Adams, Elaine	67
Adams, George	238
Adams, John E.	250
Adams, Thomas H.	218, 219
Adhern, Charles	67
Adzema, Paul	67
Ahern, Charles	158, 212
Aivaliotis, Augustus	132
Akins, Ivan	238
Alberty, Edward	224, 225
Alexander, Charles R.	67
Alexander, Emory	43
Alexander, Robert	210
Allen, James	67
Allesee, Joan	196
Allyn, Robert	216
Almerico, Pat	67, 135, 227, 263
Alten, Majorie	67
Alter, Constance	36, 190
Altman, Charles	252
Ament, Charles	157, 224
Ammons, Harrold	67
Amner, Mary A.	256
Amodio, Florence	67
Amodio, Paul	158, 161
Amrein, Robert	262
Amstadt, Robert	215, 259
Anderson, James W.	182
Anderson, Raymond	46
Anderson, Thomas	154, 181, 120
Anderson, Warren	262
Andrews, Arlie	37, 42, 59, 150, 224, 225
Andrews, Ray	67
Angelo, Pete	214, 215
Anglemyer, Mary Lou	251
Ansevin, Lilbi	67
Antes, Frank	67
Anthony, Donna	196
Antognoli, Benito	67
Apitz, Wanda	246, 253
Appel, Ben	103
Arburn, John	217
Archer, Margaret	251
Argiry, George	67
Arick, Joan	126, 196
Arnold, Caroline	242
Arnott, William	241
Ash, Lorn	67
Ashman, Paul	238
Asimes, Mary	195
Atchison, William A.	67
Atkinson, Marjorie	199
Atwater, James	262
Atwood, Carolyn	192
Atwood, Dorothy	190, 236
Ault, Cecil	238
Austin, Carolyn	37, 203
Auth, Donald	262
Auth, Richard	262
Avalon, Dolores	196
Avellone, Nancy	241
Ayers, Virginia	246

B

Bacon, Herbert	67
Bader, Donald	63
Bagby, Ruth	241
Bahler, Larry	241
Baier, Albert	67, 208, 209
Bail, Mary Lou	248
Baker, Darrell	67
Baker, Grace	67
Baker, Patricia	196
Bako, Ernest	259
Balaum, Helene	199
Ball, Lois Ann	67, 188
Ballard, Robley	67
Ballen, Arthur	243
Ballenger, Frank	154
Ballenger, John	67, 149, 157, 217, 218
Baelo, Frank	158
Balph, Donna	200
Balson, Barbara	199
Baltimore, Sol P.	56, 59, 237, 252, 263
Banker, Robert	67, 235, 242, 247
Banks, Lynn	125

Barber, Frank	238
Barker, Peggy	67
Barker, Robert	67
Barker, James	67, 221
Barnard, Jeffrey	37
Barnard, Richard	67, 247
Barnes, Patricia	196
Barraco, Frank	154
Barrett, Majorie	55
Barrett, Raymond	135, 263
Barricklow, Charles	67
Barth, William	68, 235
Bartley, Earl	68
Barton, Ohlan	250
Basil, Virginia	200, 251
Batchik, Dale	68
Battista, Thomas	68
Bauer, Eloise	241
Bauer, Joseph	68
Baughman, Mark	156
Baumgardner, Alice	196
Baxter, Howard	68, 250
Baylog, Lonis John	68, 214, 215, 248
Baylog, Richard Louis	68, 215
Baznik, Frank	158
Bach, Janet	192
Beard, Donald	182
Beard, Robert D.	220, 256
Beardman, Norman	68, 226, 227
Beck, Flora	63, 257
Beck, William	63, 68
Beckman, Jean	68
Bednatz, Edward	68
Beebe, Francis	199
Becker, Rae Jean	36, 50, 68, 197, 255
Becker, Robert	220, 221
Beers, Thomas	156
Behal, Rose	259
Beier, William	68
Beifuss, Daniel	222
Beifuss, Marilyn	12, 36, 58, 126, 196
Belgan, Francis	68, 119, 154, 216, 232
Bell, Jack	232
Bella, Daniel	231
Bellows, Stanley	252
Bender, Doris	241, 253
Bendokas, Albert	250, 263
Bendure, Molly	139
Bening, Nancy	37
Benninghoff, Mary	195
Benson, Richard	68, 250
Bentley, John	68, 210
Berea, John	37
Bereit, Eloise	59
Beres, Carl	68
Bernhart, Donald	226, 227
Bernstein, Sam	63, 206, 207
Bertka, William	68, 167, 176
Bertram, Elza	225, 227
Berzinec, William	222, 263
Best, Alan	218
Betteker, James	158, 212, 232
Betz, David	68
Bickel, Donald	221
Bicksler, Elden	218
Biggers, David	68
Bigley, William	63
Bijak, Walter	182, 232
Belchak, Paul	208
Bilder, Rudolph	68
Biros, Joe	156
Bishop, Jack	158
Bishop, William	213
Bissell, Raymond	250
Bittel, Elizabeth	236
Bizik, Steven	46, 68, 180
Bjorson, Philip	210
Black, Rose	248
Blanar, Leonard	158
Blankenship, Fred	42
Blankenship, William	68, 158, 232, 233
Blaurock, Eugene	157, 181, 216, 232
Blewitt, William	241
Bliss, Carroll	68, 241
Bliss, Raymond	37, 68, 146
Block, Richard	157, 181, 206, 207
Bloom, Millicent	192
Blum, Donald	57
Blumer, Deborah	68, 257
Blunk, Billye	239
Bober, Stanley	36
Bocchino, Vincent	68, 214, 215
Boch, Richard	257

Bodker, Barbara	196
Boettler, Eugene	262
Boettner, Eileen	69, 233, 236
Bogard, Millard	69, 167, 174, 176, 221
Bolender, Donald	69, 235
Bonar, Marilyn	203
Bond, Rhyllis	251
Boni, Margery	50, 69, 188, 204
Boone, Annette	69
Borasis, Guido	257
Borelli, George	257, 258, 259
Bosomworth, Peter	69, 181, 226, 227, 232, 239
Bowden, Ruth	69, 192, 193, 236
Boveington, George	69
Bowers, Miriam	115, 192
Boyer, Kenneth	250
Bragiel, Raymond	214, 215
Brainard, David	234
Brakenbush, Ruth	200
Bradshaw, Gerald	69, 250
Brady, William	69
Bragg, James	157
Bragg, Louis	157, 158
Bragiel, Raymond	36, 69
Brail, Donald	262
Brainard, David	69, 241
Brand, David	49, 69, 210, 250
Branden, Herbert	69
Branigan, James	210
Brauer, Betty	37
Brazar, Katherine	36, 203
Brede, William	69
Brennen, Harry	69
Brew, Jean	69
Budgeman, Agnes	200
Bright, Barbara	192
Bright, Harold	69, 210, 126
Bunkman, Ina	253
Brne, Antonia	248
Brockett, Janice	243
Brodbeck, John	226, 227
Bronson, Myron	69
Bronstrup, Charles	218
Broos, John	245
Brosier, Glenn	69
Brough, John	69
Brower, Howard	156
Brown, James R.	216, 217
Brown, John G.	132
Brown, Kenneth	69, 220, 221
Brown, Leona	69, 254
Brown, Margaret	69, 200
Brown, Ruth	241
Brown, Willard	262
Browne, William	69
Bruggemeier, William	69, 242, 243
Brutten, Eugene	69
Bryan, Robert	69
Buchanan, Glen	238
Buchagan, Lois	203
Buckley, Betty	69
Buettner, Jeanne	200
Bulgrine, Beverlie	69, 135, 263
Burdock, Robert	42, 223
Burgess, Roberta	97, 199
Burneson, Glenn	158
Burns, Jane	70
Burrell, Jacqueline	203
Burtell, John	70, 222
Burton, Marilyn	253
Bush, William	70
Butin, Mary Ellen	196
Butler, Jack	46
Butler, James C.	46, 57
Buyagney, William	59
Byerly, Donna	241, 253
Bryne, Richard	70, 213

C

Cafero, Joe	218
Caine, Camilla	70, 198
Caine, Margaret	190
Calhoun, William	70
Calvin, Betty	196
Calvo, Paul	70
Campbell, Don	158, 221
Campbell, Marian	70, 200
Campbell, Murray	56, 218, 219
Canant, Jelane	70
Caperna, Armando	70
Capri, Marilyn	194, 195

Student Picture Index

Carapetyan, Leon 55, 157
 Cardinal, Kenneth 70, 205, 212
 Carlane, Joe 70
 Carlson, John 70
 Carmello, Anthony 40, 214, 215
 Carmody, Charles 218, 219
 Carroll, Geraldine 50, 70, 134, 141,
 147, 199, 243, 256
 Carroll, James 70
 Carroll, James 70
 Carroll, Mark 37
 Carson, Mary Lou 70, 199
 Cartledge, Phyllis 200
 Caruso, Raymond 70, 216
 Casey, William 70, 210
 Casper, William 70
 Castere, James 156
 Cathan, Bernice 70
 Cathin, James 70
 Catlin, William 234
 Cattani, Leo 221, 255
 Cawley, Wanda 70
 Ceraldi, Arduino 224
 Cerull, Margaret 70
 Chafee, K. 262
 Chamberlin, Anne 43
 Chambers, Shirley 239
 Chapman, Carol 192
 Chapman, Richard 70
 Chenoweth, Jacquelyn 192
 Checkeroski, Stanley 238
 Chernak, Ted 49, 56, 57, 70,
 126, 187, 212, 213, 245
 Chiarucci, Vincent 70, 244
 Chievity, William 237
 Childs, Margaret 196
 Chill, John 237
 Chianchico, Mathew 70
 Choate, Margaret 43
 Chown, Margaret 127
 Christ, John 70
 Christopherson, Ray 70
 Ciulla, Joe 70
 Clark, David 71
 Clark, Edwin 224, 225

Clark, Henry E. 157
 Clark, Henry W. 71
 Clark, June 71, 198, 232, 236
 Clark, Marjorie 132, 190
 Clark, Shirley 190
 Clayton, Rollin 71
 Clement, Stanley 71, 216
 Clepea, Aurel 181
 Cline, Sherwin 224
 Cline, William 216, 217
 Cliney, Ed 56, 97, 237
 Close, Lloyd 71
 Cobb, Mayanne 196
 Cole, George 229
 Cole, Juanita 251
 Coll, James 154
 Collier, John 239
 Collins, John D. 229, 255
 Collins, John N. 49, 71
 Colonese, Joe 71, 221
 Combers, Ethel 71, 253
 Common, Mark 228, 229
 Comparda, Edward 71
 Comstock, Rudolph 249
 Conkle, Joyce 241
 Connolly, James 46, 71
 Connolly, James 46, 71
 Conroy, John 37, 229, 250
 Contorakes, John 71
 Conway, Alfred 177
 Cook, Robert 239
 Cooley, Roy 71
 Copeland, Cuba 250
 Cordier, William 71
 Core, Edward 58, 215, 259
 Corp, Robert 216, 217
 Corpus, John 71, 263
 Corsi, Rudolph 71
 Cosetti, Bette 193, 243
 Costello, Robert 158
 Couts, Dlebert 71, 258, 259
 Cox, William 157
 Craft, Gerald 247
 Craig, Helen 195, 254
 Cramer, James 71, 213

Cramer, William 154
 Crawford, Frank 71
 Cress, Helen 195
 Criley, Edward 71, 241
 Crim, George 218, 219
 Criswell, William 224
 Croetorie, Jennie 241
 Crosley, Donald 71
 Cross, Betty 199
 Cross, Mary 199
 Csepegi, Thomas 158
 Culley, Becky 71, 191
 Cummings, James 71
 Cummins, Jerome 71
 Cunningham, John 210
 Cuppy, James 167, 220, 221

D

D'Alexander, William 71, 105, 208, 209
 Dalton, Laura Jo 189
 Damore, Leo Joseph 15, 58, 147,
 150, 156, 222, 233
 Danielson, Lenore I. 196
 Danilo, Martin 181, 208, 209
 Danalfo, Virginia 199
 David, Josephine 196
 Davidson, Joanne 71
 Davidson, Paul F. 71
 Davies, Dona 190
 Davies, William 71, 221
 Davis, Arden 195
 Davis, Bernard 55, 72
 Davis, Beverly 196
 Davis, Donald 72, 227
 Davis, John 208
 Davis, Marion 72
 Davis, Mary 72
 Davis, Paul 72
 Davis, Ruth 192
 DeArment, Ellen 126, 253
 Decker, George 238
 DeGidio, Anthony 72, 215
 Deis, Patricia 251

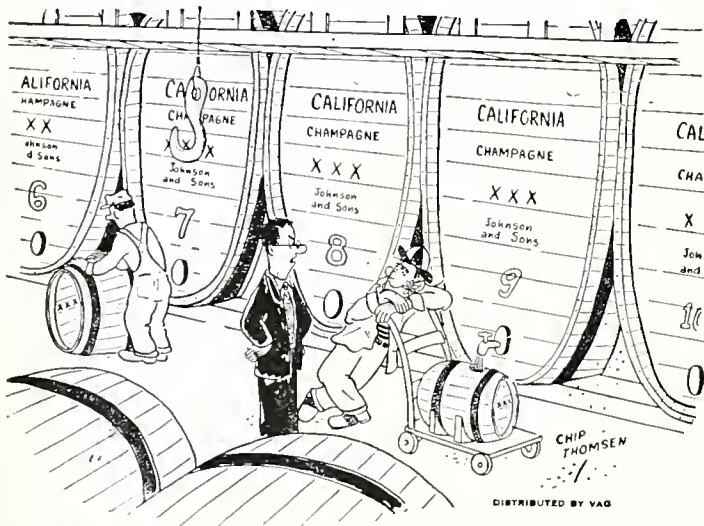

"Henderson! Word has reached me you've been licking your fingers again."

Best Wishes

FLORAL ART SHOP

Flowers

Corsages

Gifts

149 S. Water Street

KENT, OHIO

Phone 4813

Student Picture Index

Deisz, Mary	189
Dellerba, Nicholas	158, 163, 232
Delong, Patrick	72
DeMarco, Salvatore	213
Demos, Pete	222
Denison, Robert	72
DePue, Lewis	72
Derks, Miriam	239
DeSalle, Charles	205, 229, 255
DeScenna, Melba	72, 242
Deltor, Clarice	50, 72, 134, 200, 256
Detweiler, Robert	72
Detwiler, William	37, 72, 218, 219, 255
Deutelbaum, Betty	196
Diakandru, Grace	72, 236
Dias, Howard	72
Dickerson, Elmira	251
Diedrick, Robert	185
Diem, George	72
DiFrancesco, Benjamin	72
Dilling, Robert	167, 176
Dinsmore, Richard	212, 213
DiPiero, David	72
DiVincenzo, Willard	158, 232
DiVito, August	72
Dockus, Leonard	46, 72
Dodds, Jeanette	253
Dodenhoff, Alfred	213
Dolbow, Edward	72
Donahue, James	247
Donahue, Joan	189
Donnelly, Gloria	43, 48, 72, 108
Dornback, Ann	203
Dornback, David	72, 205, 224, 225
Dornback, Donald	210
Dornbrack, Ralph	224
Dorsey, Wayne	234
Dotson, C. Gene	72, 247
Douglas, William	46
Dowds, Richard	72
Downing, Merrell	72
Downing, Nancy	192
Drake, Shirley	72, 200
Dramel, William	216, 255
Dresser, John	72
Dreyer, Roger	221
Dreyer, Ronald	245
Dripps, Elaine	196
Drouillard, Thomas	49, 72, 215
Dryer, Charlotte	150
Dubray, Gilbert	72
Duckworth, Edwin	73, 157, 184
Duff, Joan	73
Dunaway, Donald	263
Dunn, James	73
Dunsha, Jean	253
Dupakowski, Florence	200
Duprey, James	253
Durbin, Cornelius	43
Durham, Richard	73, 227
Durig, Richard	73
Duris, Joseph	73, 221
Dysart, Betty	190
Dyson, Norman	224, 225

E	
Eagan, Jeanne	253
East, Charles	73
Eaton, George	73
Eaton, Harold	73
Ebent, Eudora	196
Eckart, Harold	253
Eckert, James	73
Eddy, James	73
Edelstein, Harold	206
Eden, Mary	192
Edgar, Teresa	237
Edixon, Robert	73
Edmunds, Lois	15
Edwards, George	73
Edwards, Stanley	158
Egan, Charles	73
Ehrenberg, Ralph	38, 229
Elioss, Bernice	259
Ellis, Donald	226
Ellis, George	73, 135, 263
Ellis, Mary	200
Emerman, Norton	252
Emery, John	73
Englebaugh, Nancy	203
English, Rita	189
Erickson, LeRoy	150, 182, 232
Eroskey, Richard	157

Esakov, George	73
Eshler, Erlene	236, 241
Esmile, Esmile	157
Etling, Jack	73
Eustathios, Louis	219
Evans, George	73
Evans, William	229
Ewing, Anita	251
Ewing, Elizabeth	241
Ewing, Treva	186

F	
Fabry, Steve	73
Fagan, Jean	253
Fagerstrom, Bert	73
Faroux, Vivian	190
Farrell, John	157, 184, 232
Fasco, Louise	192
Fate, Mary	253, 259
Fatica, Anthony	73
Fatig, Raymond	241
Fayer, Raymond	73, 215
Fazzi, Louis	73
Feaster, William	132, 242
Federlein, Carl George	73, 258, 259
Federman, Milton Morris	252
Fel, James Arthur	73
Fegancher, Joyce Ann	190
Feist, Lois Marlene	192
Feister, John Fanning	73
Feldstein, Arnold Phillip	59
Felice, Robert John	259
Fellmeth, Elsie Mae	73
Fenley, Richard	229
Fenton, Jean	241
Ferrante, Mary Lou	73, 188, 242
Fesenmeyer, Don Harold	37
Fesler, William	73, 133, 205
Fessemeyer, Don	209
Fidel, Frank	74, 250
Fields, Clarence	74, 213, 224, 263
Fields, Wanda	74
Fietko, Alfred	74, 215
Filip, Daniel	209
Filson, John	220, 221, 205, 74
Finley, Elwood	74, 238
Fiocca, Nancy	55
Fischer, Seymour	74
Fishburn, Bonnie	241
Fisher, Judy	192
Fisher, William	226
Fithian, Nancy	74, 236
Fleischmann, Helen	74, 233
Fleming, Jack	74, 225, 227, 263
Fleming, Ruth	200, 255
Fleming, Theodore	74, 239, 253
Fletcher, Charles	74, 222, 223
Flowers, Charles	229
Forrest, Carolyn	253
Fortin, Donna	251, 253
Fouse, Larry	181
Fowler, John	233
Fowler, Sally	192
Fox, Gerald	210
Fox, Shirley	47, 251
Frome, Richard	157
Frank, Frederick	74, 216, 217
Frank, Glenn	74, 208
Frankenburger, John	154, 221, 232
Franks, Jo Ann	196
Frantz, William	74, 243
Frazer, Glenn	38, 74, 216
Frazier, Gerald	38
Frazier, Harold	74, 222, 223
Frease, Harold	220, 221
Freed, Eddie	239
Fredricks, Robert	207
Freeman, Craig	74
Fregly, Alfred	257
Friedman, Arthur	74, 212, 219
Friedman, Don	38, 42, 206, 233
Fries, Gerald	74
Fritchley, N. Jean	74, 236, 251
Fritsch, Joanne	189
Fritz, Dale	74, 227
Fritz, Robert	74
Fritzsche, William	177, 209, 232
Fuerst, Allan	206, 207
Fuhrman, William	215
Fuller, Joyce	74, 200
Fulmer, Grace	47
Fulton, George	147, 167, 172, 176
Fundermark, Melvin	158

G	
Gabrosek, Edward	233
Gacom, George	238
Gaines, Harold	74
Gaither, Robert	74
Gamble, Roland	74
Gambeell, Shirley	256
Ganas, Constance	55
Garick, Yvonne	133, 199
Garron, Milton	74, 206
Garver, Emerson	74, 181, 239, 253
Garver, Patricia	201
Garvin, Donald	74
Gaskins, Marion	75, 238
Gasser, Mary Jane	59, 195
Gates, James	227
Gates, Marjorie	242
Gaughan, Joseph	232
Gaynor, Teddy	75
Gedney, John	75
Gee, Robert	263
Geese, Thomas	238
Geib, Mary	242
Geltz, Vivian	192
George, Evelyn	200
George, George	183
George, Joanne	192
George, Loreto	156
George, Pete	183
George, Ruth	251
George, Sylvester	75
Gerber, Louis	218
Gerdon, Ruth	75, 242, 243
Gervason, Louis	75
Geyen, Marjorie	135, 190
Gialamas, Peter	75
Gibson, Carl	167, 175
Gienke, Roy	15, 154
Gier, Florence	199
Gieser, Wolfgang	243
Giesfeldt, John	75
Gifford, Marilyn	75, 197
Gilcrest, Glenn	75, 253
Gill, Barbara	75
Gillespie, James	245
Gillis, Walter	208, 209
Girt, Harold	75
Glans, Russell	210, 211
Glass, Richard	220, 221
Glaus, Cordell	75
Gleason, Clement	249
Gleason, Virginia	196
Glover, James	75
Goble, Victor	75
Godfray, Alyce	39, 50, 75, 146
Goldman, Zelda	254
Golub, Alvin	75, 206
Gooch, Vernon	213
Goodman, Robert	75
Goodrich, Edith	253
Gossar, Robert	75, 245
Gould, Carl	75
Gould, Nathan	252
Goway, Barbara	251
Graber, Robert	245, 246
Grabowski, Raymond	46
Grabski, Joseph	154
Grant, Margaret	190, 241
Gray, Barbara	75
Gray, Franklin	157
Gray, Howard	156
Gray, James	235
Green, Ernest	158
Green, Pamela	194, 195
Greene, Marcia	192
Grenfell, Percy	167, 171, 176, 220, 221
Grether, George	238
Grinter, Hershel	241
Grist, Charles	167
Groh, Garrison	247
Grove, Joanne	55
Growley, John	205, 229
Gruchac, Dolores	75
Grupe, Raymond	75
Guisse, Stanley	75
Gulling, James	222
Gulshen, Jack	75, 210
Gunn, Martha	194, 195
Gunner, Ralph	158, 224
Gurrera, Ben	75
Guskind, Fred	75, 206, 207
Gustafson, LaVerne	75, 258, 259

VARSITY SHOP

Just Off the Campus



Purcell's

Downtown

Two fine stores to serve you



THE YARN SHOP

The "Yarn Shop" offers all the girls on campus the best in yarns, needles, patterns, and instructions. The owner, Mrs. Betty Brinkerhoff, is always at your service.

You too can knit argyles.

BRADY SQUARE

KENT

Student Picture Index

H

Haag, Everett	75, 227
Habowski, Stanley	76, 228, 229
Hackler, William	76, 209
Hackney, James	258, 259
Hadley, Benjamin	76, 239
Hadley, Patricia	196, 248
Haffner, Gertrude	76
Hague, Jack	76, 241, 250
Hahn, Lorna Jean	76
Hairston, Charles	250
Hague, Jack	76, 247, 250
Halamka, Margaret	76
Halas, Ed	156
Hales, Albert	250
Hall, Frances	195
Hall, Grover	76
Hall, Wilbur	76
Hall, William	184
Halter, Mary	76
Hamblin, Marlene	37
Hampf, John	76, 179, 182
Haney, Paul	76
Hanlon, Lodge	158, 181, 224, 225, 248
Hanna, Audrey	133, 190
Hannum, Marjorie	42, 76, 239, 253
Hansen, Thomas	177, 179
Hanson, Helen	241
Harden, Richard W.	262
Harlacher, Jo Anne	150, 185, 196, 248
Harmon, Alfred	76
Harmon, Dale	76
Harmon, Donald	262
Harmon, Judith	200
Harmon, Wanda Lee	76, 188
Harp, John W.	229
Harper, Joann	97, 198, 199, 204
Harr, John	76
Harrah, Joycelyn	196
Harris, Bennett	234
Harris, Donald	76, 232
Harris, Nan	59, 190
Harter, Sally	192
Hartley, Ronald	247
Hartman, Marian	243

Hartman, Shirley	150
Hartzell, Ralph	241
Harwell, Mary Ellen	76, 237, 256, 242
Harwood, Lowell	76, 206, 248
Harwood, Marian	76
Hassink, Jean	192
Hassman, Donald	76
Haught, Gerald	76
Hawkins, Patricia	203, 204, 253, 255
Hawkins, William	210
Hawkinson, William	257
Haxton, Owen	262
Haxton, Robert	243
Hayes, Marilyn	36, 50, 200, 201, 204, 255
Haynam, Gerald	76, 205, 218, 219
Hays, James	241
Hecht, Albert	76
Hedges, Donald	76, 228, 229
Hein, Roy	76, 221
Heinrich, Virginia	76, 256
Heisig, William	234
Heitman, Marilyn	251
Helton, Carol	185
Hemming, Olive	200
Henault, Charles	77, 253
Hendricks, Duane	218
Hennessy, Robert	243
Hensel, Gerald	257
Hensel, Marjorie	77
Hermann, Daniel	77
Herr, Margaret	251
Herr, Robert	77
Hershberg, Marilyn	190
Herst, Bonnie	190
Herst, Vincent	49, 77, 216, 217
Heskett, Donald	77
Hess, John	77, 215, 250
Hibbard, Barbara	190
Hiebel, Donald	77, 229
Higgs, Robert	77, 222
Hill, Carol	241
Hill, Clifford	77
Hill, Marcia	115, 196
Hilliard, Ralph	77
Hinton, Don	234

Hinton, Rollie	177
Hirt, Richard	77
Hise, Nance	124
Hitz, John	77
Hixson, William	77
Ho, Hollio Tau Yen	127
Hobein, Earl	77
Hodges, Shirley	190
Hogan, Mary	77, 199
Hoge, Freda	236, 259
Hogue, Donald	77, 250
Holcomb, Kenneth	77
Holland, Lloyd	262
Hollingsworth, Carolyn	77
Hollister, Ronald	259
Holmes, Barbara	248
Holt, Frances	77
Holt, Robert	77
Holvey, George	77
Hood, Jack	77
Hook, Raymond	37, 210
Hooper, Jack	58, 237, 238
Hooper, Lee	224, 225
Hooper, Patricia	48, 77
Hootman, Harold	77
Hoover, Alice	77
Hoover, David	218
Hoover, Richard	77
Hooverman, William	77
Hopkins, Mary	77
Horbaly, Wilbert	77, 210
Horde, Lawrence	78, 229
Horn, Elaine	204
Horn, Phyllis	78, 193
Hornbeck, Doris	241, 253
Horner, Shirley	189
Hornickel, Kathryn	78, 189
Hostler, Kenneth	78, 263
Hothem, William	78
Hottell, George	42, 78, 210, 211
Hottenstein, Rosamond	192
House, Richard	78, 232
Housley, Beverly	190, 204
Howes, Leonard	216, 217, 255
Howson, Phyllis	196

Student Picture Index

Hoyer, Marilyn	58, 199
Hoyle, Veva	253, 256
Hoyt, Mary	254
Hrkman, Walter	78, 218
Huber, Glenn	78
Hudak, Paul	78
Huegel, William	229
Hugg, Betty	78
Hughey, Robert	235
Hulse, Joyce	196
Hulstrand, Paul	58
Humes, M. Delores	241
Hummel, Elizabeth	199
Hummell, Gwendolyn	199, 248, 251
Hungerford, Richard	241
Hurd, Herbert	177
Hurd, James	78
Hurst, M. Martha	195
Hutchings, Charles	218
Huth, Jack	78
Hutira, Richard	78, 238
Hutta, Joseph	238
Hyatt, Robert	234
Hylbert, Edgar	78

I	
Iacovazzo, James	124, 243
Imrie, Ruth	254
Inada, George	127
Ineman, Ronald	42, 210, 211
Ineman, Willis	234
Ingram, John	245
Inman, Dave	218, 219
Irish, Charles	78, 227, 242, 248, 256
Irving, James	78, 213
Irwin, Jack	177
Irwin, James	78
Irwin, Lester	78, 177, 212, 213
Ivone, Thomas	262

J	
Jacob, Corine	199
Jacobs, Carol	199
James, A. Donald	78

James, William	257
Janscek, Frank	78
Jankura, Rosemary	195
Jayne, David	234
Jeanneret, Harry	63, 249
Jedlicka, William	78
Jee, Jackson	78
Jeffers, Dorothy	78
Jeffers, Eugene	78
Jeffery, Jay	78, 243
Jennert, Harry	185
Jilek, Alice	78
Jindra, Paul	158, 228
Jirik, James	78
John, Edgar	78, 238
Johns, Wilbur	78
Johnson, Arvid	224
Johnson, Donald	241
Johnson, Eldred	127
Johnson, Glenn	213
Johnson, Harry	210
Johnson, Kalway	79
Johnson, Lucien	209
Johnson, Mary	199
Johnson, Phyllis	150
Johnson, Robert	263
Johnston, Clarion	79
Johnston, Maedel	79, 254
Jones, Bartow	79
Jones, David	250
Jones, Donald	79
Jones, Dorothy	79, 251
Jones, Gweneth	241
Jones, John P.	144, 263
Jones, June	192
Jones, Marilyn	105, 126, 189
Jones, Phyllis	79
Jones, Robert	209
Jones, Winifred	79, 195
Justus, Irene	79

K	
Kacarab, Fedor	208
Kacarab, George	79

Kahr, Frank	79
Kaiser, Charles	156
Kaley, Marianne	259
Kanzaki, Joanne	127
Kapcar, Marilyn	192
Kapioltas, John	121, 126, 205, 255
Karakul, Edward	79
Karantanes, Marion	50, 79, 188, 242
Karcy, Irene	127
Karcy, Jerry	127
Karg, James	262
Karnai, Julius	245
Kata, Henry	79
Kaupinen, Elma	37, 199
Kauffman, Robert	79
Kayimer, Joseph	259
Keal, Kitty	190
Kedslie, Maryon	199
Kee, Dennis	246
Keefe, Joseph	158
Keith, Bruce	79
Keller, Robert	79
Kelly, Charles	220, 232
Kelly, Harold	46
Kelly, Frank	216, 217, 255
Kelps, Margaret	200
Kelton, John	79, 242
Kemp, Beverly	190
Kemp, Wesley	79, 133, 210, 250
Kendricks, Edwin	79
Kennell, Simon	79, 185
Kennerveg, Nancy	200
Kenny, Jack	79
Kensway, Bill	226
Kephart, John	245
Keplinger, Lyman	79
Kermode, Richard	79, 210, 211
Kernasovich, Emil	215, 248, 263
Kerry, John	218
Kerwin, Mary	196, 255, 260
Keves, James	79, 214, 215
Kidd, David	79, 216
Kieffer, Carl	79
Kilbane, Patrick	154

Compliments of

HAVRE CHEVROLET



Sales

and

Service

RAVENNA

OHIO



FENN DAIRY

MILK

and all Dairy Products

Your Most Valuable Foods

KENT

OHIO

Student Picture Index

Killian, Mary	198, 199
Killingsworth, Stanley	79, 242
Kilroy, John	79, 222
King, Elias	79
King, Herbert	80
King, Jane	50, 80, 108, 194, 204
King, John	234
King, William	42, 80, 213
Kinnamon, Martba	60, 196, 232, 236
Kistler, Robert	181
Klaas, William	157, 184, 185
Klamert, George	229
Kleber, William	37, 222, 223
Klee, Jane	64, 80, 198, 199
Klein, Alex	80
Klein, Barbara	199
Klein, George	210, 211
Klidas, Harry	181, 243
Kline, Dorothy	80, 198
Klinger, Francis	80, 185, 237, 259
Klosterman, Joe	43, 80, 177, 232, 237
Kluckholm, James	241
Knecht, Ronald	218
Kneuer, Ernest	80, 214, 215
Knight, Maxine	251
Knippenberg, Emmalee	55
Knisely, Gordon	80, 185
Knouff, Edith	80
Knox, James	80, 244, 245
Knuth, Richard	158
Kobuszewski, Arthur	234
Kohler, William	80, 247
Koeckert, Gordon	241, 250
Kohls, Sandi-Jo	37, 203, 204
Kolas, Christy	132, 183
Kopczynski, Leonard	80, 229
Kopelowitz, Sheldon	206
Korman, Alan	206, 207, 255
Kornprobst, Stephanie	195
Koschny, Arthur	80, 258, 259
Koshar, John	42, 80, 148, 233
Kotis, Robert	37, 221
Kotys, Joseph	80, 181, 182
Kovacic, Frank	154, 232
Koval, Emil	262
Kovalchik, William	238
Koyle, Myron	80, 247, 257
Kozar, Mildred	37, 196
Kral, Edward	80
Krasovec, Robert	127, 216
Kratzer, Daniel	157
Kraus, Walter	80
Krupp, Charles	132
Krecic, Marlene	190
Kreither, Clark	144, 262
Krively, Douglas	213
Kudrna, Donna	199
Kunovic, Walter	80
Kupski, Joseph	80, 229
Kurtzman, Bryant	157, 206, 207, 232, 249
Kyle, Mary	241

L

Lafferty, Patricia H.	58, 199
Lallard, Calvin C.	80, 250
LaMarca, Lucille M.	196
Lampart, Donald O.	226, 227
Landers, John Jr.	80, 234
Lang, Ted A.	215
Lange, Hans	127
Langford, Robert E.	227
Lansinger, Margaret A.	150
Latture, Richard C.	181, 184
Laurich, Albert J.	216
Laurich, Leonard T.	80, 216
Lautizer, Louis J.	80, 208
Lautzeheiser, Jean E.	80, 251
Law, Robert W.	213
Lazare, Sharon	257
Lee, Ann F.	47
Lee, Joan E. K.	127
Lee, Si	242
Leguillon, Joan	132, 242
Lehner, James E.	38
Lehner, John W.	80, 208
Leidich, Thomas R.	213
Leidorf, Patricia	251
Leles, Sam	81, 242, 249
Lenenski, Michael J., Jr.	49, 81
Leonhard, Robert R.	185
Lepole, Virginia M.	200
Leppo, Thelma	200

Le Tourneur, Joan R.	135, 194, 253
Lettofsky, Jerome H.	41, 252
Lewis, Harry E.	81
Lewkowicz, Maurice	81, 206
Licht, Kenneth J.	81
Lieberman, Richard M.	81, 205, 206, 207
Lieser, Richard G.	81, 237
Limon, Ralph	127, 237
Limp, Edgar W.	210, 211
Lindsay, Thomas E.	81
Linhart, James C.	46
Link, Frank W.	216, 217
Linnen, William P.	218
Lipps, Jerome L.	239
Listerman, John R.	181
Livak, Robert E.	234
Livengood, Ronald E.	156
Lockard, Charles M.	81, 238
Lockhart, Barbara J.	190
Loeb, William R.	227
Loftus, William E.	81, 233, 258, 259
Lohman, Joan J.	55
Long, Catherine V.	81
Long, Mary E.	143, 199
Long, Patricia A.	43, 50, 57, 199, 246, 248
Long, William S.	241
Lorentz, Mildred M.	195
Lorenzon, Robert C.	81
Loria, Jean	259
Loughman, Robert H.	81
Louttit, Edgar E.	81
Love, Ruth Ann	198
Lowe, Dave H.	158
Lown, Marjorie J.	81
Loyke, Joan M.	190, 204, 255
Lucas, Dean E.	81
Ludick, Glen L.	239
Ludick, William R.	81
Luzius, Marilyn A.	190
Lyons, Richard W.	208

Mac-Mc

MacAllister, Richard	184
MacIntyre, Donald	224
McAfee, Wayne	250
McAllister, Norman	81, 250
McBride, Eugene	238
McCafferty, Donald	158
McCabe, Joseph	212, 213
McCallister, Janice	241
McClain, Larry	38, 220, 262
McClary, David A.	81
McClay, Betsy A.	241
McCleery, Geneva J.	203, 236
McClister, Patricia A.	81
McCloud, Anica S.	253
McCord, John W.	218
McCormick, Martha L.	251
McCormick, Mary	16
McDonald, Bernard F.	238
McDowell, Dean E.	218, 219
McFadden, Dorothy I.	59
McFadden, Gerald S.	38, 58, 222
McFarren, Robert D.	238, 262
McGarr, Janice A.	36, 199
McGarry, James	107
McGraw, Robert P.	222
McIntire, Vic	154
McKenzie, James W.	81
McKibben, Ralph R.	81, 250
McKinley, David J.	247, 262
McKinney, Ann M.	203
McMaken, Robert L.	43, 115, 233, 237
McManus, Thomas R.	243
McNaughton, Florence J.	198, 204, 248
McNeil, Richard D.	81, 213, 245, 250
McNulty, Patsy B.	259

M

Maccioli, Louis	81
Mackay, John	81
Madal, Joseph	234
Madigan, Mary	203, 255
Madison, Betty	81, 200
Madison, Rita	254
Madsen, Catherine	253
Maglich, Frank	81
Maglione, Patricia	82, 134, 191
Maguire, Joan	192
Makinson, David	82, 177, 212, 213
Malcomb, Carson	238

Mallernee, William	247
Mallett, Edmund	82, 212, 213, 263
Mancini, Al	58
Mancos, Jack	146, 158, 159, 160, 162, 163, 220, 221, 232
Mandato, Victoria	253, 259
Mangione, Andrew	49, 82, 150, 182, 205, 214, 215, 232
Mansdorf, William	63
Maple, Mary	251
Marburger, Dorothy	82, 126, 190, 191
Marchesano, Larry	57, 157, 184
Markell, Joyce	192
Markota, Helen	259
Marovich, Stephen	82
Marosek, Joseph	222, 255
Marquard, Robert	82
Marra, Peter	82
Martin, Arthur	32
Martin, Clarence	82, 226, 227
Martin, Gilbert	222, 223
Martin, James E.	82
Martin, John R.	228, 229
Martin, Nancianne	39, 82
Martin, William O.	181, 229
Marvin, Paul	82
Marzulli, Frank	158
Mashburn, Genevieve	199
Maske, Mary	82, 200
Mashine, John	82, 250
Mason, Delbert	82, 247
Massa, Michael	177
Massi, Anthony	234
Masterson, Richard	153
Mathers, Kenneth	82
Matheson, Donald	82, 217
Maxson, Herbert	227
May, Richard	182
Maybee, B. Jane	82, 200
Mayfield, John	59, 210, 211, 262
Mayhall, Janet	253
Mayhew, Clarkson	82
Mayhew, Quata	82, 251
Maykut, Michael	216
Mays, Alfred	210, 211
Mazza, Ernest	43
Meabon, Hubert	157
Meacham, Marilyn	82
Meahl, Jean	82
Meahl, William	82
Medalis, Don	215
Meister, Warren	82, 222
Mekler, Eugene	40, 49, 82, 248
Memmer, Richard	82, 249
Menough, Allena	199
Menovich, George	238
Mercer, Betty	45, 82, 251
Merkling, Edward	83, 205, 224, 225, 248
Merrill, Becky	198, 199
Merrill, John	262
Merriman, John	83, 205
Merriman, Ty	123, 208
Marvar, Ray	222
Mesek, Frank	83
Messer, Mary Ann	203
Messinger, Richard	216, 217
Messmore, Collen	190
Metcalf, Adelaide	203
Mevers, Margie	199
Michael, Dora	83, 197, 233, 235
Michelson, Richard	83
Mickles, Nick	217
Middleton, William	216, 217
Mihailov, Rudy	83
Mihalek, Joseph	241
Mikoda, Carroll	83, 249
Mikolich, Edward	83
Milbredt, Frederick	83
Milford, Joan	190, 204
Milkovich, John	83
Miller, Barbara	50, 256
Miller, Daniel	49, 205, 221
Miller, Delores	254
Miller, Doris	83, 253
Miller, Edgar	83
Miller, Jane	190
Miller, Lois	259
Miller, Nancy	199
Miller, Patricia	83, 190, 191
Miller, Richard	111
Miller, Shirley	253
Miller, Sue	199
Mills, Carolyn	189, 204

LOWRIE RADIO

Sales and Service



R.C.A. Victor—General Electric
Crosley—Dumont—Emerson—Zenith
Authorized Warranty Service

116 S. Depeyster Street Phone 2777 Kent
107 N. Meridian Street Phone 4227 Ravenna



W. T. Grant

Kent's

Own

**Department
Store**

124 E. MAIN STREET

Phone 4316

Student Picture Index

Mills, Marilyn 37, 189
 Minchak, Roseann 39, 47, 248, 259
 Misenko, Albert 242
 Mitchell, Donald 83, 182
 Mitrovich, Steve 258
 Mitrovka, Helen 124
 Mittiga, Vincentine 83, 197, 259
 Miyasaki, Kameyo 127
 Mize, Patricia 83, 254
 Macilnikar, Gabriel 83
 Moffatt, Richard 259
 Moffitt, Mary 200
 Mohler, Paul 239
 Mohr, John 83
 Moir, Eleanor 251
 Moldovan, Harry 36, 38, 157, 222, 223
 Molenaar, Eugene 83
 Molli, Kenneth 215
 Montague, Gilbert 83
 Monterubio, Connie 83
 Montgomery, June 199
 Mooney, Helen 83, 248
 Mooradian, Boghos 83, 158
 Moore, Ardyth 83
 Moore, Carolyn 200, 241
 Moore, Jane 83
 Moore, John M. 234, 235
 Moore, John P. 84
 Moore, Robert 227
 Moore, Treva 84
 Moose, Jeanne 203, 246
 Moran, Dorothy 241
 Moran, Margaret 84
 Morar, George 157
 Moreland, Carol 84
 Morella, Michael 84
 Morgan, Charmaine 84, 251
 Morgan, Edward 37, 216, 217
 Morgan, Jerry 262
 Morgan, Patricia 192
 Morgan, Ray 84, 228, 229
 Morris, Esther 239, 253
 Morrison, Robert 84
 Morrow, Richard 210, 248
 Morse, Donald 177, 178, 221

Morse, Jean 84
 Moscati, Ronald 58
 Mosceley, Donald 213
 Moss, Joshua 206
 Mott, Leo 224
 Maulas, Andrew 84
 Moulton, Walter 84
 Mountz, John 213
 Mowery, John 257
 Mowery, Richard 157
 Moyer, Roger 210
 Muccianrone, Eugene 213
 Mueller, Patricia 190
 Mueller, Richard 84, 208, 209
 Muffley, George 157, 184
 Mulac, Norman 84
 Mullens, Gene 84, 233, 237, 259
 Munich, John 182
 Muntzinger, Robert 84, 205, 212, 213
 Murphy, Jeanne 47
 Musitano, Slavadore 84
 Musyt, John 84
 Muthersbaugh, Gordon 227
 Myers, Charles 247
 Myers, Donna 194, 195
 Myers, James 158
 Myers, Leonard 206, 207
 Myers, Raymond 268
 Myers, Ruth 84, 251, 253

N

Nader, Fred 84
 Nagle, Carl 37, 84, 208, 255
 Nagle, John 84
 Nagle, Joseph 213
 Nairn, Charles 44, 63, 257
 Neapolitan, Don 43
 Nearhood, John 84
 Needles, Paul 144, 221
 Neff, Robert 238
 Negro, Diana 189
 Nehrer, John 84
 Neiman, Richard 84
 Nellis, Nancy 199
 Nester, Aloysius 84

Newhann, Paul 245
 Newberry, Mary 190, 248
 Newell, Lyman 156, 241
 Newsome, Mary 190, 255
 Newton, Eugene 133, 241
 Niblock, Nancy 39, 97
 Nice, Robert 126
 Nichols, Westley 84, 250
 Niedzialek, Raymond 84
 Nielson, Robert 157
 Nikoloff, Nicholas 85
 Nisbett, Joe 37, 234, 241
 Nock, Annabelle 199
 Nobil, Florence 254
 Noel, Mary Lou 241, 253
 Nohejl, Joseph 181
 Nolan, John 85
 Nolfi, Mario 85, 158, 222
 Norton, James D. 85
 Novak, Barbara 192
 Nowak, Frank 85
 Nowakowski, John 239
 Nnmamaker, Margaret 85
 Nygren, Ruth 196

O

Oakley, Lois 199
 Oberdorfer, Richard 154, 226, 227
 Ohgren, Lyn 199
 Occhino, Sebastiano 181
 O'Connor, Stanley 226, 227
 Oddo, Thomas 150
 O'Dea, Paul 181
 O'Donnell, John 85, 250
 O'Hara, Joan 36, 85, 140, 193, 248
 Olson, Harding 85
 Oltean, Mary 257
 Orche, Ralph 57, 210, 211
 Orkis, John 158
 Orew, Francine 257
 Orlikowski, Carol 85, 197, 236
 Orofino, Thomas 239
 Orr, James 210
 Osborne, Richard 234
 Ostrowski, Frank 49, 85, 208, 209

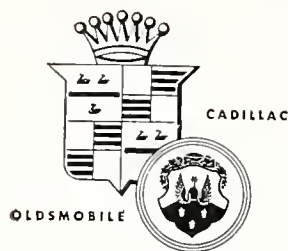

**Pick Up Your Date
With an "88"**

**Pat Carlozzi
K S U '25**

Oldsmobile - Cadillac

338 GOUGLER AVENUE

KENT, OHIO



**The ROBIN HOOD
of KENT**

**A Fine Name
in Food**

Opposite Kent State University

Kent, Ohio

Student Picture Index

Ott, Gerald	85
Ottney, Thomas	85
Over, Richard	158
Overly, Norman	46, 241
Overstreet, Lisbeth	50, 57, 85, 246
Overturf, Lois	85, 189
Owen, Margaret	97, 199

P

Palmer, Patricia	194, 195
Panageas, Don	262
Panteli, Europe	15, 39, 85, 192
Pappas, Thomas	85
Pardee, Arthur	158
Pardee, Richard	221
Parker, Dorothy	85, 200
Parker, Josephine	248
Parker, Lee	85
Parker, William	227
Parma, Dorothy	200
Parmelee, Alice	55
Parrot, Harvard	227
Parsons, Betty	196
Parsons, Charles	85
Parsons, Harold	158
Paskert, Richard	158, 232
Passelacqua, Julius	37, 214, 215
Patsy, Anne	85, 246
Patterson, Harry	220, 221
Patton, Patricia	85
Patzer, Roland	55
Paul, Ruth	50, 85, 200, 204
Paulus, Ruth	85, 196, 197
Pease, James	85
Pease, Robert	149, 158, 161, 221
Pech, William	262
Peck, Mary Lou	85
Peiffer, Betty	57, 59, 85, 126, 189, 194
Pellegatti, Marilyn	97
Pelletier, Edward	85
Pence, Nancy	86, 195
Penrose, Nancy	199
Perdue, John	218, 219
Perez, Ernesto	86, 127, 237
Perez, Pedro	86

Perk, Lawrence	182
Perkins, Joseph	123
Perme, Elmer	86
Perria, Tom	157, 212, 213
Perry, Ted	246
Persons, Nadine	97, 196
Perusek, Robert	86
Peston, Rebecca	254
Peterson, Harold	59
Peterson, Patricia	86, 121, 137, 190, 191
Peterson, A. Wayne	250
Peterson, Edgar	86, 263
Peterson, Wilda	126, 196
Petro, Thelma	45
Petti, Carole	86, 202, 204
Petti, Joan	195, 204
Petty, Marjorie	259
Pexton, Tom	241
Pfaff, Phyllis	253
Pfund, John	86, 238, 241
Phillips, Barbara	251
Phillips, Frank	215, 249
Phillips, Phyllis	124
Phillips, Shirley	253
Pichel, Frank	181
Pickering, Barbara	200
Pickman, James	238
Pidcock, Ralph	249
Pigat, Len	154
Pike, William	216, 217
Pillsbury, Janice	47
Pinkerton, William	185
Pinney, Avis	36, 193, 204
Pinta, Sally	86, 251
Pintchuck, Wilbur	206
Pisani, Joseph	154, 155
Pittinger, Marion	248, 251
Pitts, Richard	158
Plant, James	216
Plazek, William	235
Plescia, George	238
Plockelman, Judith	86
Pockar, Stanley	229
Pohead, John	67, 173
Pohlod, Leonard	46

Polen, Arthur	182, 232
Pollack, Erwin	59, 206, 207
Pontuis, Earl	243
Poor, Rosemary	202
Pope, Richard	46, 63
Portman, Irving	156, 206
Portman, Sheldon	37, 243, 253
Post, James	227
Postlethwaite, Loretta	39, 45, 86, 125
Poston, Rebecca	192
Potter, Charles	241
Pounds, Bette	232
Powell, Mary	86, 253
Powers, John	86
Powers, Paul	86, 162
Prazer, Walter	86, 250
Prebish, John	154
Prentiss, Margaret	86
Prescott, Jane	86, 192, 193
Presley, John	241
Pressler, Sheldon	107, 206, 255
Presson, Charles	86
Puchan, George	238
Pugliese, Robert	86, 215
Pulsford, Eleanor	58, 251, 253
Purcell, Mary	259
Pyers, Sarah	47
Pyle, John	86

Q

Questal, Cecile	86, 233, 236, 254
Questal, John	86, 253
Quirk, Robert	86, 244, 245

R

Race, Charles	262
Radabaugh, Donald	158
Radak, Mary Lou	86
Rader, Gretchen	107
Rader, Virginia	86, 196, 197
Rahe, Dorothy	203
Rainey, Sarita	251
Raleigh, Patrick	86, 233
Rall, Melvin	86
Ramona, Thomas	55

Student Picture Index

Ramsayer, Doris.....	189	Riedel, Kenneth.....	224, 262	Ryan, William V.....	88
Ramskogler, Herman.....	235	Reedinger, James.....	87	Ryback, George.....	88
Rand, LaVern.....	59, 87, 251	Reegler, Norman.....	218	Rymer, Richard.....	88, 253
Randall, Robert.....	210	Rigdon, Keith.....	87		
Rannalli, Gloria.....	192	Rigilsky, Albert.....	215, 238		
Rannigan, Eugene.....	87, 238, 242	Riley, Charles.....	87, 222, 223		
Rath, Betty.....	192	Riley, Henry.....	245		
Rauber, Carol.....	256	Rinas, Adeline.....	87, 200, 201		
Raumann, Judith.....	126, 200, 257	Rindernecht, John.....	87		
Raup, Elizabeth.....	87, 200	Risher, Merle.....	87		
Rauschenbach, Robert.....	262	Risher, Robert.....	224		
Raymer, George.....	234	Ritter, Deane.....	203		
Reddinger, Shirley.....	200	Rittershofer, Eleanor.....	243		
Redfern, John.....	177, 179	Ritzman, Joyce.....	243		
Redinger, James.....	215	Rizzo, Harold.....	87, 238		
Redmond, Dorothy.....	87, 200	Rizzo, Barbara.....	192		
Redmond, Janet.....	87, 190, 191, 236	Roberts, David.....	87, 222		
Reece, Herbert.....	58, 224	Roberts, Vern.....	256		
Reed, Addison.....	87	Robertson, George.....	158		
Reed, Arthur.....	256	Robinson, Elizabeth.....	39, 50, 87, 134, 149, 197		
Reed, Donald.....	218	Robinson, Harold.....	181		
Reed, George.....	262	Robinson, Marcia.....	37, 254		
Reed, Janet.....	135, 203	Robinson, Shirley.....	50		
Reed, Joyce.....	47	Robinson, Stuart.....	87		
Reed, Roland.....	258, 259	Rocko, Charles.....	87		
Reed, S. Authur.....	46, 87	Rohaley, Albert.....	87		
Rees, Lenore.....	242	Rondin, Jean.....	87		
Reese, Ray.....	37, 259	Ropar, Sylvia.....	241		
Reesman, George.....	87, 239	Ross, Laura.....	189		
Rehard, Hilman.....	200	Rouch, Gloria.....	251		
Rehfus, James.....	245	Rowitz, Robert.....	88		
Reid, Arthur.....	182	Rozanc, Rudolph.....	88		
Reiddle, Kenneth.....	262	Rubin, James.....	229		
Reilly, Joan.....	87, 191	Rudd, Jack.....	88		
Reinehr, Richard.....	87	Rueffer, Mary Lou.....	125		
Rernhardt, Gustav.....	87, 253, 258, 259	Ruffini, Phillip.....	132		
Reinker, Dale.....	59	Rumbaugh, Duane.....	257		
Remmy, Norma.....	50, 101, 242, 256	Rupert, Chester.....	241		
Repasky, Norma.....	87	Rupp, Kenneth.....	281		
Reppa, William.....	49, 87, 154, 220, 221, 232	Rusinko, Johanna.....	259		
Rhinemiller, Donald.....	246	Russell, Arthur.....	88, 238		
Rial, Avis.....	87, 135, 195	Russell, Elinore.....	251		
Rice, Richard C.....	49, 57, 87, 154	Russell, Miriam.....	251		
Rice, Ronald.....	210	Ryan, William B.....	88, 205, 226, 227		
Richbourg, Margaret.....	190	Ryan, William J.....	88		

Ryan, William V..... 88
 Ryback, George..... 88
 Rymer, Richard..... 88, 253

S

Sabo, Carol.....	88
Sager, Joanne.....	189
Sajiwicz, Joseph.....	88, 215
Salem, Norman.....	43, 58, 233
Samaras, William.....	43, 58, 88, 233, 237
Samelson, William.....	243
Sampli, Leon.....	135, 263
Sampsell, Nancy.....	190
Sanders, Ray.....	177
Sansotta, Frances.....	195
Santee, Paul.....	224, 225
Saplaky, Gerald.....	88
Sapp, Joan.....	262
Sargent, Robert.....	88, 222, 223
Sauer, Vincent.....	42
Savage, Mark.....	238
Saxe, Robert.....	132
Savre, Charles.....	219
Schaudt, Paul.....	88
Schaefer, Marilyn.....	47
Scheever, Veare.....	241
Schueffler, Mae.....	196
Schill, Patricia.....	191, 236
Schmuck, Philip.....	88
Schneider, Clement.....	88
Schneiders, Charles.....	88
Schneider, Jerome.....	88
Schnepf, Herbert.....	88
Schniderman, Stanley.....	88, 252
Schniderman, Theodore.....	252
Schrock, Jim.....	163, 232
Schuck, Barbara.....	194
Schumacker, Franklin.....	88, 245
Schumann, Janet.....	203
Schupp, Caroline.....	88, 251
Schuster, Rose.....	243
Schwartz, Sheldon.....	206
Schweickart, Mary.....	192
Scott, Gerald.....	88, 244

**Wash both sides
 of windows indoors**



**Build
 CONVENIENCE
 Into Your
 Home!**

**Removable
 Opens Easily
 Weatherstripped**

Available at Your Lumber Dealer

Compliments

**HALE B.
 THOMPSON
 INC.**

100-102 E. MAIN ST.

KENT

OHIO

Student Picture Index

Scott, James	242
Scott, Marjorie	199
Scott, Ward	46
Scranton, Jacqueline	189
Scullion, Mary	88
Seaholtz, Gordon	88
Seavert, Edward	238
Sebastiano, Patsy	223
Seene, Rosemary	192
Sehringer, Carol	88, 200
Seiberling, Carol	196
Sell, Mary	37, 192
Sellars, Carol	88, 202
Sellars, Harlan	210
Sevitz, Dick	238
Shapiro, Melvin	252
Sharkey, Kenneth	89
Sharrock, Richard	235
Shaed, William	209
Sbea, Patrick	89
Sheldon, Harry	213
Sbeets, Carl	210, 211
Shellaboar, William	89
Shelly, Arthur	42, 49, 89, 148, 205, 209, 211
Shih, Chung Yu	127
Shingler, Maxine	47
Shinoda, June	241, 248
Shipley, Ralph	89
Shoaff, Patricia	50, 188, 204, 248
Sholle, Patricia	189
Short, Carol	199
Short, Jack	262
Showalter, Kenneth	263
Shreffler, Gale	89
Shrock, Dallas	238
Shrock, James	158
Shutt, Constance	59, 203
Siennicki, Helene	192, 204
Sievertson, Lillian	89, 251
Silk, Bernard	89
Simcox, Robert	210
Simmonds, Harold	43, 89
Simshauser, Elvin	89
Sipka, Albert	89, 250
Sipple, William	89, 213
Sires, Charles	245
Sitler, William	58, 97, 210
Skinner, Robert	158, 162, 232
Swocic, George	89, 239
Skoueis, Alex	89
Slaby, J. Allen	42, 210, 211
Seack, Phyllis	42, 89, 246
Slidav, Andrew	214
Small, William	89
Smarsley, Maryanne	200
Smeltzer, Jack	89
Smith, Adrien	238
Smith, Betty J.	89
Smith, Betty W.	89
Smith, Claude	89
Smith, Clyde	229
Smith, Donald	235
Smith, Floyd	262
Smith, Grozie	248
Smith, James E.	262
Smith, Kenneth	227
Smith, Lowell	181, 224
Smith, Marian	256
Smith, Sheila	203
Smith, William P.	216, 217
Snell, Barbara	89, 246
Snyder, Charles	89
Snyder, Donald A.	89
Snyder, Tommy	220
Sofranik, Michael	89
Sokal, Sally	253
Soltysik, George	89, 229
Sommers, Esther	203
Sommers, Stanley	89
Spangler, Barbara	37, 200
Spannbauer, Robert	89
Spaziani, Andrew	238
Spence, Margaret	241
Spencer, Kenneth	89
Spencer, Paul	37, 218, 219
Speno, Robert	90, 154, 210
Spicer, Robert	257
Spinetti, Louis	90, 205, 215
Sposato, Joseph	177, 238
Spregg, Joseph	90
Sprague, Harold	227
Spring, Priscilla	135, 142, 192

Springer, Beverly	239
Stackhouse, Valerie	37, 190
Stacks, William	238, 258, 259
Stadtländer, Joe	90
Stahlman, John	210
Stahlman, Russell	154, 158
Stano, Robert	247
Stansbury, Paul	216, 217
Standt, Ann	259
Stauffer, Alvin	90
Stawiariski, Eugene	200
Stedronsky, John	90
Steele, Ben	90, 167, 221
Steele, H. Lucille	90, 201
Steele, Norma	192
Stenson, Dorothy	248
Steffin, Lois	47
Stein, Charles	252
Stein, Donald	252
Stein, George	90
Stein, Margaret	252
Steinkemper, Betty	200
Stelmashuk, Nicholas	59, 63
Stephens, Dorothy	203, 253
Stephens, Glenna	253
Stevenson, Richard	154, 155
Stewart, Harold	90, 184, 235
Stewart, John	90
Stewart, Linsley	210
Stewart, William	224
Stibbe, Edward	247
Stickel, Jack	57, 90, 235, 243
Stickney, Robert	90, 241
Steil, Marilyn	253
Stilenbauer, Carol	90, 192, 193
Stimson, Ronald	256
Stipanovich, George	90
Stitler, V. Jean	236, 241
Sotckburger, David	245
Stockhaus, Glenn	184
Stokes, Frederick	90
Storinsky, Andrew	218
Strange, Ben	46, 90, 233
Stratford, Elton	90, 238
Sredney, Robert	90, 229
Stromberg, Richard	90
Stults, M. Annette	253
Sturm, Richard	90, 257
Subotnik, Ralph	63
Sult, Wanda	58, 97
Supinsky, Anthony	90
Surbey, Wayne	218
Suso, Anthony	262
Sussman, Harlan	252
Sutton, Patricia	90, 199
Swaney, Earl	58, 235
Swaney, Jacqueline	190
Swartz, Leonard	252
Sweeney, Jane	90
Sweeney, William	245
Swisher, Bonnie	239, 253

T

Tabler, Clarence	210
Tague, John	90, 216
Tangi, Michael	223
Tanney, Caroline	190
Tapper, Samuel	206
Tarmichael, Geraldine	90, 198, 199, 204
Tarr, John	215
Tate, Penfield	158, 232
Tayule, Robert	263
Taylor, Charles	242
Taylor, Stella	189
Tesmer, Ralph	227
Tessmer, Maxine	195
Tetrequet, Edith	90
Theiss, Richard	185
Theadore, Dorothy	47
Thomas, James R.	213
Thomas, Jesse	258, 259
Thomas, William	262
Thomas, Yolanda	253, 256
Thompson, Al	224, 225
Thompson, Priscilla	39, 42, 50, 91, 135, 249
Thompson, Richard	91, 242, 247
Thompson, William E.	245
Thompson, Hugh	91, 222
Thomson, Marybeth	91, 195
Thornberry, Keith	219
Thorp, Jeannete	248

Thorp, Joyce	126
Thorpe, Muriel	189
Trill, Virginia	91
Timko, Paul	91, 205, 208
Tinker, Helen	251
Todd, Leslie	91, 239, 241
Todd, Richard	154, 185, 232
Tompkins, Joyce	58
Toot, Gene	91, 115, 247
Toot, Marna	200
Tope, Paul	91, 238
Totter, Katherine	194
Tower, Roger	227
Travis, Harriet	91, 190, 191
Trewella, Jack	238
Trissel, Robert	91
Trouten, Chester	259
Trowridge, Clarence	239
Tsamis, Ephie	97
Tschantz, James	259
Tucker, Rita	254, 259
Tushar, James	55, 210
Twigg, Robert	219
Twiggs, Raymond	91
Tyler, Carl	37, 216, 217, 262
Tyrrell, Eugene	216, 217

U

Ullman, Leonard	259
Ulrich, Charles	222, 223
Unger, Mildred	192
Urban, Ruth	251
Urchek, Jacob	158, 232
Urpi, Lila	91, 251
Urychi, Henry	166, 167, 168, 176, 220, 221
Usab, William	224
Uth, Robert	91

V

Vajner, Charles	91, 156, 210
Valndza, Alfred	91
Vanard, Eugene	91, 158
Van Fossan, Richard	91
Van Nest, Joseph	227
Vargo, Frank	91, 253
Vaughan, Evelyn	58, 200
Vaughn, Virginia	36, 91, 105, 126, 138, 148, 191
Versz, Eugene	91
Venich, Jerold	252
Vernard, Gene	212
Viviani, Carl	216
Vivino, Angelo	91
Vicino, Anthony	238
Volio, Alfred	91
Voll, Parker	42, 43, 222
Vollmer, Robert	91
Volpe, Ellen	97
Volzer, Alma	200
Voss, Peter	181

W

Waddel, Thelma	91
Wadsworth, Richard	245
Wagner, Ava	218
Wagner, Joe	108
Wagner, Paul	91
Waickman, James	182
Waldron, Anna	196, 204, 259
Wallace, Arthur	247
Walter, Richard	218, 219, 247
Wanchic, Mildred	91, 236
Wanzor, Gilbert	208
Ward, Robert	91, 218, 219
Warner, Harvey	235
Warner, Shirley	285
Warnes, Albert	92
Warren, Thornton	92
Wasie, Paul	92
Wasil, James	92, 263
Watson, Ruth	192
Watt, John	92
Wattleworth, Robert	210
Watzman, Leona	254
Way, George	142, 233
Weakland, Joan	183
Weaver, Glen	92
Weaver, William	92
Weber, Robert	126, 205, 209, 211

A Convenient Place to Shop

O'NEILS of CUYAHOGA FALLS

2104 Front St.

Phone WA 1161

Complete Sportswear Dept.—Ladies' Ready-to-Wear — Infants' & Children's Apparel — Men's & Boys' Furnishings—Home Furnishings — Complete Television and Appliance Dept.—Beauty Salon—Jewelry Repair

PLENTY

FREE

PARKING

SPACE

Store Hours

9:30 to 5:30

Mon. through Fri.

Sat. 9:30 to 9:00



Compliments

Ruttan Ford SALES

208 SOUTH DEPEYSTER STREET

KENT, OHIO

Student Picture Index

Weaster, Lonjelta	92
Weinke, Delores	125, 192
Weisbeski, Francis	250
Weiss, Sanford	36, 49, 92, 205, 206, 232
Weldy, Nina	189, 248
Weller, Mary Ellen	92, 248
Wellwood, Jean	92
Weltz, Deane	92
Wertz, Kenneth	245
Wesley, Joanne	248, 251
West, Mary	92, 199
Wetzel, Marion	190
Wharton, John	92, 258, 259
Wheatcroft, Arthur	208
Whidden, Alton	92
Whipple, Bruce	92
White, Donald	262
Whitehead, James	241
Whitley, Frank	92
Whitley, Joseph	241
Whitsburger, Jim	213
Wicki, Lou	47
Widrig, Henry	215
Wrick, John	92, 157, 181, 184, 232
Wridlund, Robert	220, 221
Wilbanks, Marilyn	125
Wilcox, William	262
Wilde, William	37
Wilden, LeRoy	46
Wilfon, James	92
Wilhelm, Alice	195
Wilhelm, Joan	193, 195, 255
Wilhelm, F. Paul	55, 210, 243
Wilkins, George	222
Williams, Doyed	156
Williams, Joan	192
Williams, Mary Lou	248
Williams, Mav	248
Williams, Nellie	199
Williams, Reita	259

Williams, William	42, 247
Willis, Dan	92
Willis, James	92
Wills, Allen	92
Wilson, David	213
Wilson, Howard	37
Wilson, John	92
Wilson, Joseph	223
Wilson, Kenneth	221
Wilson, Mary	64
Wilson, Nancy	199
Wilson, Richard	92
Wiltshire, Helen	256
Winchell, Murray	158
Wind, Carolyn	192
Wind, Leona	192, 248
Winkel, Irma	47
Winner, De Forrest	92, 235
Wishaum, Jerauld	206
Wise, Donald	92
Wise, James	259
Wise, Joseph	259
Wish, Geraldine	253
Witherow, James	92
Witt, John	158
Wohlfert, Betty	192
Woide, Robert	92
Wo'no, Walter	92
Wolcott, William	92, 177, 212, 213
Wolf, Eric	46, 127, 181, 243, 259
Wolfgram, Howard	232
Wolford, Stephen	210
Wood, Doris	93, 192
Woodell, Betsy	39, 189, 189, 251
Woodford, Robert	263
Woods, Clyde	167
Woomer, Dolores	200
Workman, Bill	93
Wright, Helen	254
Wright, Richard	262

Wright, Robert	235
Wurm, Carol	196

Y

Yacobian, Paul	93, 228, 229
Yant, William	93
Yarian, Geoira	93
Yearkey, Jeanette	196
Yearkey, Marion	93, 197
Yeater, Gene	93
Yohe, Jack	93, 216
Yost, George	213
Young, Gloria	93
Young, James	210
Young, Joe	93
Young, Katherine	199
Young, Robert	93
Yunker, Elva	93, 253
Yount, Maryelyn	199
Yontz, Virgil	93
Yovannone, Elmerinda	192
Yuhanjak, Christina	93

Z

Zaderecky, Marie	203
Zalog, Paul	93, 183
Zapf, Betty	243
Zaynor, Westley	93, 257
Zeithaml, James	262
Zeph, Margaret	47
Zimmerman, Alma	246
Zimmerman, Robert	93, 243
Zingery, Charles	235
Zittle, John	93, 205, 222
Zorge, Kenneth	46, 93, 185, 250
Zuccherio, William	239, 242
Zuppan, Lawrence	227

Geo. Gifford wishes to take this opportunity to sincerely thank the faculty and students for their patronage for the past year both in sales and service. Over the past year, we have made many new friends on the campus and hope that this list will grow and grow as years go on.

We at Gifford Buick are always ready to be at your service.

Again our thanks to you.

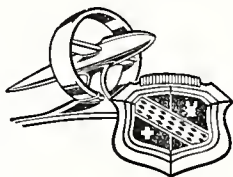

GEO. E. GIFFORD

BUICK

KENT

RAVENNA

Since 1921



MUSIC MART, INC.

TELEVISION

G. E. APPLIANCE

RECORDS

MUSICAL INSTRUMENTS

WIRE AND TAPE RECORDERS

We Service Everything We Sell

112 South Lincoln Street

Phone 7158

Kent, Ohio

Open Evenings

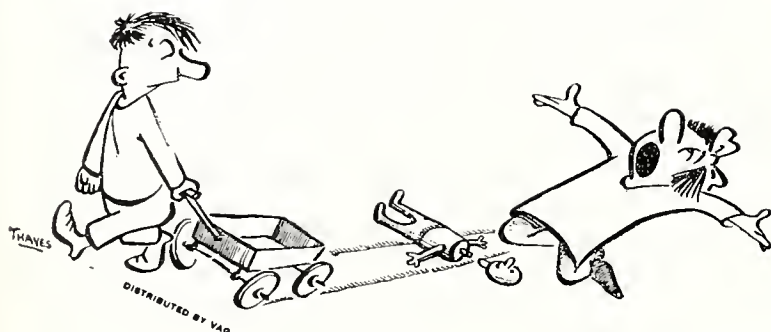

"My baby, you killed my poor baby!"



Reprinted from the January 1951 issue of ESQUIRE

Copyright 1951 by Esq., Inc.

"Would you like to have a photo to remember the evening by?"

Continually Serving K. S. U.

Commercial Press

FINE LETTERPRESS PRINTING

TELEPHONE 3819

KENT, OHIO



Imperial Dry Cleaning Co.

ESTABLISHED IN 1910

Kent's
Oldest,
Largest,
and Best
Cleaning Establishment

233 S. Water Street

Kent, Ohio



DISTRIBUTED BY VAG

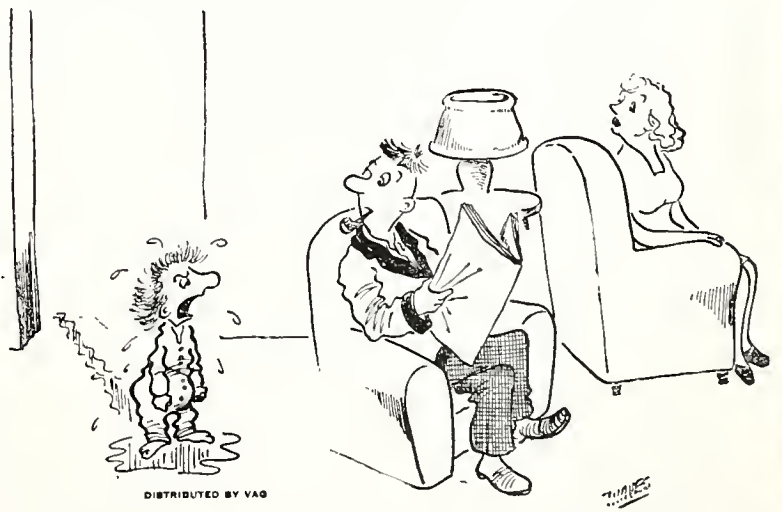

DISTRIBUTED BY VAG

"Somebody left the lid up and I damn near drowned!"

S. C. Bissler and Sons, Inc.

Complete
Home Furnishings
Corner W. Main
Gouglar Ave.

Funeral Directors
Exclusive
Invalid Car Service
118 W. Main Street

Phone 5300
Kent, Ohio

Getz Bros. Hardware

Everything in Hardware

Sherwin-Williams Paints
and
Sporting Goods

132 N. Water Street

Kent, Ohio

Phone 3121

Little Man On Campus

by Bibler



"The palmnist is busy right now, do you believe in Astrology?"



Reprinted from the February 1951 issue of ESQUIRE

Copyright 1951 by Esq., Inc.

"You're new here, so I may as well tell you—
that snap-brim effect is definitely outré!"

**The
City Bank
of
Kent, Ohio**

Member
**Federal Deposit Insurance
Corporation**

Deposits Guaranteed Up To \$10,000.00

Make this Your Home of Protection



HOWARD F. JENNINGS

INSURANCE
for You and Yours

Opposite Post Office

Ravenna, Ohio

Phone 7111



Distributed by VAG

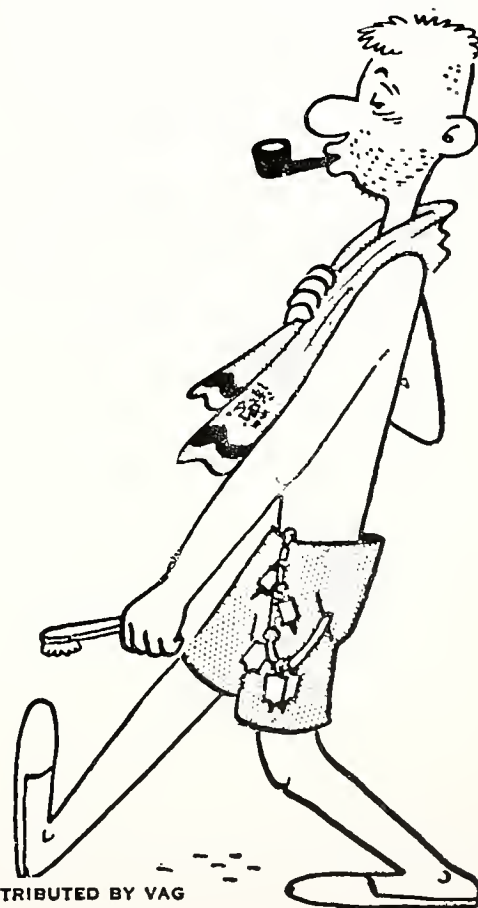

DISTRIBUTED BY VAG

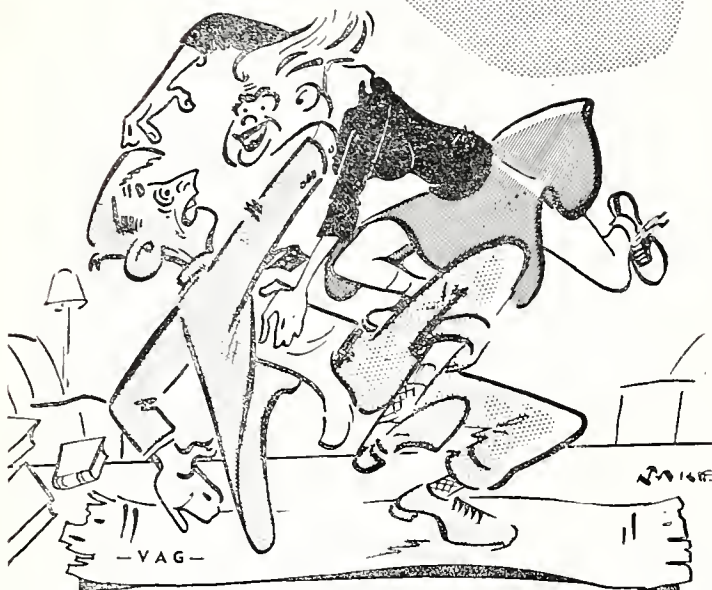

No! Now wait! WAIT! I said let's go STUDY! Not STEADY!



DISTRIBUTED BY VAG

"He followed me home, can I keep him?"

Men's and Young Men's Shoes—Clothing—Furnishings

Hart Schaffner & Marx Clothing

Botany 500 Clothing

Joseph & Feiss Clothing

Alligator Rainwear

Mafair Slacks

Arrow Shirts

Manhattan Shirts

Botany Slacks, Robes & Shirts

Enro Shirts

Puritain Sweaters

Hickok Belts & Jewelry

Jockey Underwear

Walk-Over Shoes

Weyenberg Shoes

The Place To Go For The Brand You Know

N. Water **D. H. GREEN** Phone 3514
KENT, OHIO

Donaghy's

Drugs and Kodaks

Campus Supply

Stationery and Student Supplies

Captain Brady

Sodas and Food

Play
Meadowview Golf Course
 18 HOLES



Practice
Meadowview Driving Range
 Only two miles from campus

SWARTOUTS

PORTRAIT AND PHOTO
 STUDIO SUPPLY

Weddings
 Portraits
 Children

Authorized Dealer of

BELL & HOWELL
 REVERE
 ANSCO
 DEFENDER

*Nice to Be-
 Nice to Know*

**THE TELEPHONE SERVICE
 REPRESENTATIVE**

● She handles contacts with telephone customers . . . takes requests, answers questions, makes adjustments . . . all in pleasant company offices. Chosen for friendliness, poise and tact, she's mighty nice to know. College women enjoy this job and do it well . . . graduates or girls with one or two years of campus life.

APPLY: Women's Employment Office

**THE OHIO BELL TELEPHONE
 COMPANY**

No Appointment Necessary

Advertising Directory

S. C. Bissler & Sons	282
Brady, Campus Supply, Donaghy's	284
City Bank	283
Commercial Press	281
Fenn Dairy	273
Floral Art Shop	270
Getz Brothers	282
Gifford Buick	280
W. T. Grant	275
D. H. Green	284
Havre Chevrolet	273
Heer Printing Co.	288
Imperial Dry Cleaning	281
Indianapolis Engraving Co.	287
Howard F. Jennings	283
Kent National Bank	267
Lourie Radio	275
Mahoney Sash and Door	277
Meadowbrook Golf Course	285
Music Mart, Inc.	280
Ohio Bell Telephone Company	285
Ohio Edison	268
Oldsmobile-Cadillac	276
O'Neil Company	279
Robin Hood	276
Ruttan Sales	279
Swartout's Studio	285
Hale B. Thompson, Inc.	277
University Service	270
Varsity Shop (Purcell's)	272
Yarn Shop	272

Photo Credits

B-bottom

M-middle

T-top

R-right

L-left

Page 2-6 Cliney
 8 Hulstrand
 10 Moscati
 12 Dewey
 13 T-Moscati B-Swaney
 14 Severson
 15 T-Salem M-Way B-Salem
 16 T-Swaney B-Cliney
 17 T-PR office M-PR office B-Hulstrand
 18 Cliney
 19 Priest
 20 Cliney
 21 Cliney
 22 Butler
 23 Hooper
 24 Moscati
 25 Swaney
 26 Moscati
 27 Samaras
 28 Cliney
 29 Cliney
 30 Swaney
 31 Swaney
 32 T-Cliney B-Moscati
 33 T-Cliney B-Moscati
 34 Sitler
 35 Sitler
 36-38 Swaney
 39 T-Sitler B-Moscati
 40 Cliney
 41 Cliney
 42 Samaras
 43 Samaras
 44 Sitler
 45 Swaney
 46 Cliney
 47 Swaney
 48 Swaney
 49 Priest
 50 Moscati
 51 Moscati
 52 Sitler
 53 Cliney
 54 Baltimore
 55 Swaney
 56 T-Swaney B-Samaras
 57 TL-Cliney TR-Swaney B-Cliney
 58 TM & BL-Cliney BR-Salem
 59-61 Moscati
 62 Swaney
 63 Swartout Studio
 64 Swaney
 65 Swaney
 66 Moscati
 67-92 inclusive, Portraits by Swartout's Studio, all other photos by Jim Priest.
 93 Dean McDowell
 94-96 Moscati
 97 TL-Swaney TR-Cliney BL & BR-Baltimore
 98 Samaras
 99 Samaras
 100 T-Bill Poor B-Samaras
 101 McMaken
 102 Samaras
 103 Samaras
 104 TL-Baltimore TR-Baele M-Mullens BL-Mullens
 105 T-Mullens M-Sitler BL-Sitler BR-Sitler
 106 T-Samaras BL-Baltimore BR-Sitler
 107 Mullens
 108 Cliney
 109 T-Samaras B-Mullens
 110 TL-Baele TR-Sitler M-Baltimore BL-Baltimore
 111 T-Mullens B-Baltimore
 112 Cliney
 113 Sitler
 114 Priest
 115-117 Cliney
 118 Sitler
 119 Irving
 120 Samaras
 121 T-Mullens B-Neapolitan
 122 Sitler
 123 T & M-Cliney B-Priest
 124 McMaken
 125 Baltimore
 126 Baltimore
 127 Cliney
 128 Mullens
 129 Mullens
 130 Cliney
 131 Cliney
 133 Samaras
 134 Baltimore
 135 Samaras
 136-143 Swartout Studio

144 Baltimore
 145 T-Priest B-Baltimore
 146-149 Swartout Studio
 150 T-Sitler B-Samaras
 151 T-Samaras B-Sitler
 152 Baltimore
 153 Baltimore
 154 T-Mullens B-Moscati
 155-157 Samaras
 158 Baele
 159 Mayer
 160 Samaras
 161 Sitler
 162 Sitler
 163 T-Cliney B-Samaras
 164 Sitler
 165 Samaras
 166 Courtesy Akron Beacon Journal, Bob McMaken
 167-169 Samaras
 170 Cliney
 171-182 Samaras
 183 T-Cliney B-Samaras
 184 Mullens
 185 McMaken
 186 Cliney
 187 Cliney
 188 Samaras
 189 Samaras
 190-193 Cliney
 196-5 Sitler
 196-7 Mullens
 198-9 Samaras
 200-1 Samaras
 202-3 Cliney
 204-5 Swaney
 206 Priest
 207 Hulstrand
 208 Priest
 209 Hulstrand
 210 Priest
 211 Cliney
 212 Hulstrand
 213 Priest
 214 Hulstrand
 215 Priest
 216 Priest
 217 Hulstrand
 218 Priest
 219 Hulstrand
 220 Hulstrand
 221 Priest
 222 Priest
 223 Hulstrand
 224 Priest
 225 Hulstrand
 226 Hulstrand
 227 Priest
 228 Hulstrand
 229 Priest
 230 Baltimore
 231 Baltimore
 232 Moscati
 233 Moscati
 234 T-Priest B-Peterson
 235 T-Swaney B-Moscati
 236 T-Swaney B-Mullens
 237 T-Moscati B-Swaney
 238 Baltimore
 239 T-Samaras B-Moscati
 240 Kasmir
 241 Baltimore
 242 T-Moscati B-Swaney
 243 Moscati
 244 Samaras
 245 Samaras
 246 T-Swaney B-Moscati
 247 Swaney
 248 Moscati
 249 Swaney
 250 Moscati
 251 Swaney
 252 Baltimore
 253 Moscati
 254 T-Baltimore B-Moscati
 255 Hulstrand
 256 Hulstrand
 257 Swaney
 258 Mullens
 259 Priest
 260 Kasmir
 261 Mullens
 262 T-Priest B-Swaney
 263 Priest
 264 Samaras
 265 Samaras
 268 All Ad photos by staff

ENGRAVINGS IN THIS BOOK BY



INDIANAPOLIS ENGRAVING COMPANY • INC.

Indianapolis Engraving Company, Inc.
Publication Division
Indianapolis
Indiana

16 PRESSES TO HANDLE
LETTER-PRESS
PRINTING
AND
OFFSET
WE ECONOMICALLY
PAY

COMPLETE EQUIPMENT FOR
BOOK
BINDING
ANY TYPE OF BINDERY WORK
NIGHT

A WIDE VARIETY AND LARGE
STOCK OF THINGS YOU NEED
OFFICE
SUPPLIES
SERVICE

COMPETENT RULERS MAKE
PEN RULING A USEFUL ART
RULING
QUALITY

A LARGE SELECTION OF WOOD
AND STEEL EQUIPMENT
OFFICE
FURNITURE
ECONOMY

APPROXIMATELY 500 KINDS OF
BLANKS AND RECORDS IN STOCK
LEGAL
BLANKS
24

OUR 24 HOUR SERVICE
HELPS MEET DEADLINES
NEWSPAPERS
HOUR

QUALITY
PERIODICALS
ECONOMY
SERVICE

FORGED... TO SERVE

THESE
LINKS of
over 80
YEARS of
SERVICE have
been WELDED
into a background of
chained experience ...
Made ever stronger by
the fact that the staff of the
F. J. Heer Printing Co. are alert
to any change or new idea and
are therefore able to solve and work
out your problems.

THE F. J. HEER PRINTING COMPANY...

372-386 SOUTH FOURTH STREET, COLUMBUS, OHIO

WE CAN HANDLE ANY JOB
to your satisfaction. The same
service goes with each job whether
\$3.00 or \$3,000.00. We will ap-
preciate the business and the op-
portunity to SERVE you.

ADAMS 4125







