



KENT COMES OF AGE

MARGARET STOPHEN

7777

KENT COMES OF AGE • 21

TWENTY-ONE

21 YEARS 21

EX LIBRIS

$3 \times 7 = 21$

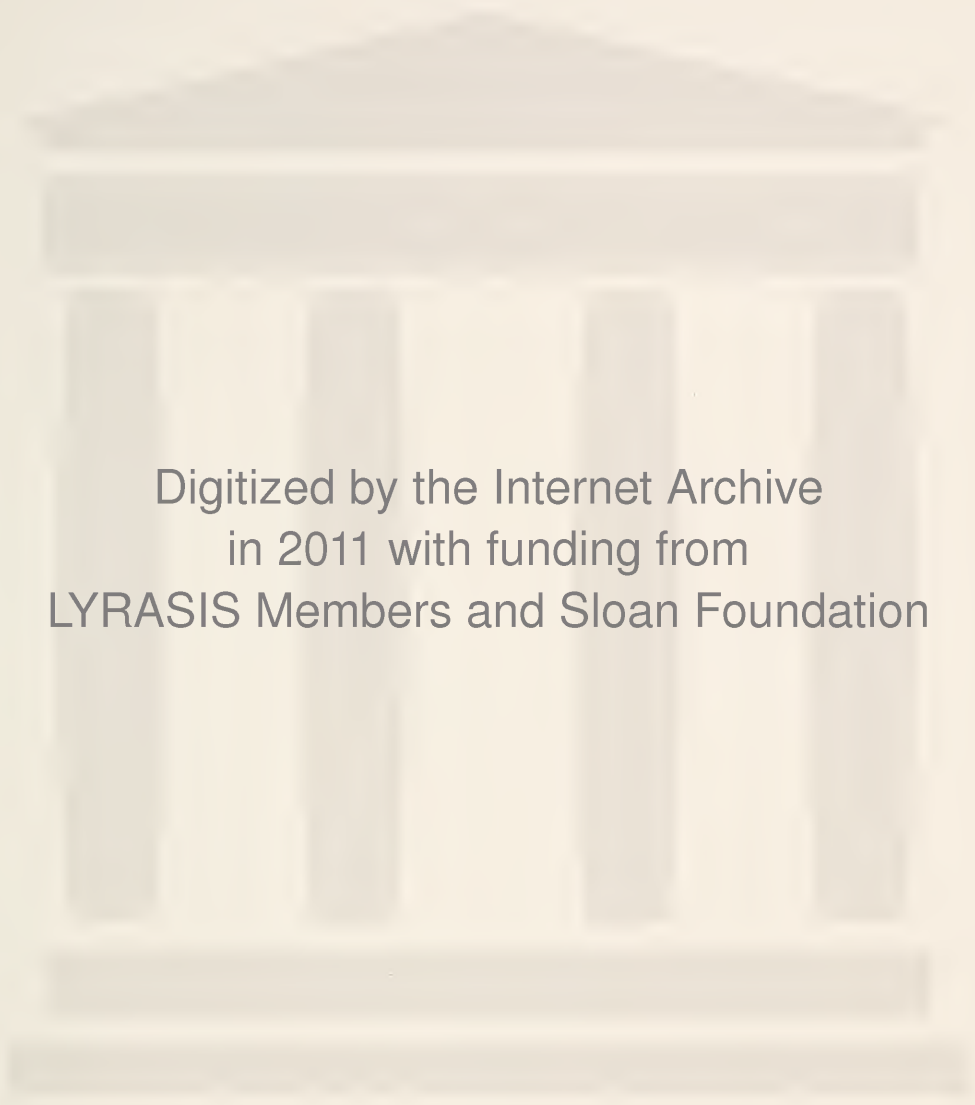

Digitized by the Internet Archive
in 2011 with funding from
LYRASIS Members and Sloan Foundation

<http://www.archive.org/details/chestnutburr1935kent>



KENT COMES OF AGE



7th DAUGHTER OF THE 7th DAUGHTER



ROSEMARY PRICE
PURVEYOR

AND

MAXWELL WILLIAMS
PURSER



7th SON OF THE 7th SON

7
YEARS CRITIC

7
YEARS GROW

7
YEARS ANIMA

21

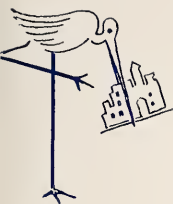

INFANCY

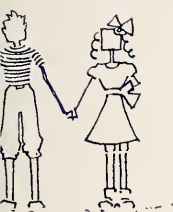

PAINS



ACTIVITY

YEARS AND
EVENT COMES
OF AGE

*A Portrayal of College Life at
KENT STATE COLLEGE
through the Medium of the
CHESTNUT BURR
the Year Book of the Senior Class.*

Dr. J. E. McGilvery,
President Emeritus of
Kent State University

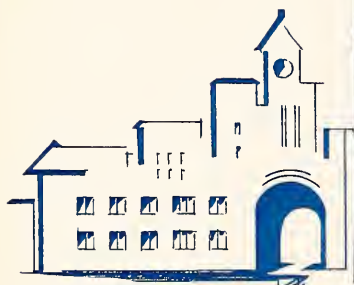
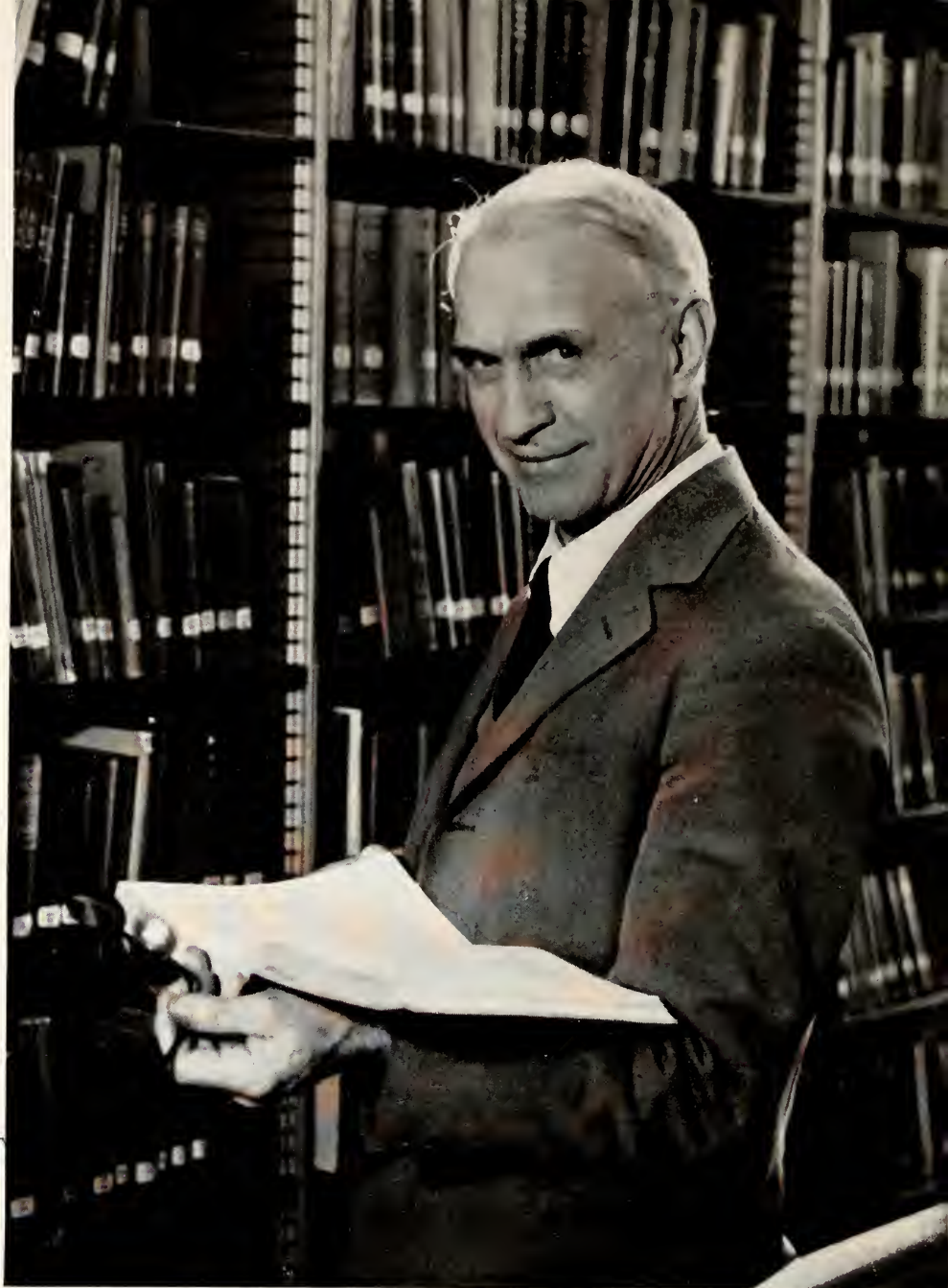

He commuted 1000 miles weekly from college to college—

KENT owes this man a debt of gratitude. Twenty-one years ago while president of the Western Illinois State Teachers' College, he commuted weekly the 600 miles between McComb, Illinois and Kent. He was president of two colleges. He supervised the clearing of "the hill." With a small group of faculty and students he leveled off the athletic field. He laid the corner stone of Kent State Teachers College. He pleaded with the legislature—he soothed the college creditors—he fought corrupt politicians—he conceived of the idea of making Kent State the registration point of American students going to Oxford University. He went to England with his plan—parliament approved. Victorious, he returned to Kent. The trustees had appointed his successor. Kent has come of Age. Today, this man is President Emeritus of Kent State College. His dream has been fulfilled. Kent has become a University. To this man and all he represents we respectfully dedicate this volume of the Chestnut Burr.



Contents

Scholars Students Stuges

Faculty - Upper Classmen - Freshmen

Comments Chatty-Not Catty

Fraternities and Sororities

Fun Fundamentals Fumbles

Organizations Athletics Features

SCHOLARS

STUDENTS

STUGES . .

•

F a c u l t y . U p p

C l a s s m e n . F r e s h m e n

SCHOLARS

STUDENTS

STUGES . .

•

F a c u l t y . U p p

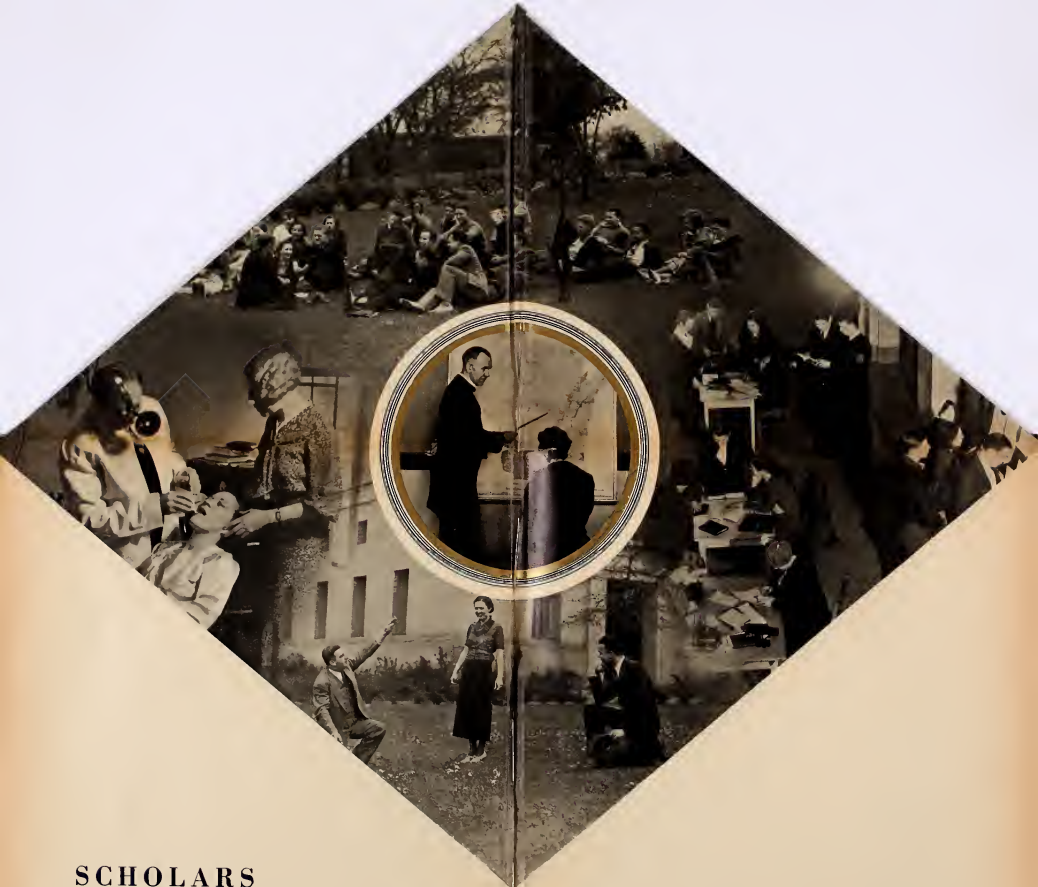

SCHOLARS
STUDENTS
STUGES . .

•
Faculty . Upper Classmen . Freshmen



Dr. James O. Engleman
President of Kent State
University





Left to right:

Top: B. F. Renkert, Business Manager; Oscar H. Williams, Dean of Liberal Arts College; J. L. Blair, Dean of Education College.

Bottom: Blanche A. Verder, Dean of Women; E. C. Stopher, Registrar; R. E. Manchester, Dean of Men.

Once upon a time,

when

Kent was very very young the President was Dean of the College, Dean of Men, Dean of Women and Registrar. When summer school started, tents were erected.

Twenty-one years later, six executives assisted by a staff of twelve, administer the scholastic, executive, and financial affairs of a great state University. The original two buildings and the carnival tents have grown to eight modern and beautiful structures.



1st row, left to right:

Miss Margaret Dunbar, Mr E. C. Stopher, Dean J. L. Blair, Dr. J. O. Engleman, Dean R. E. Manchester, Dean O. H. Williams, Dean Blanche A. Verder.

2nd row, left to right:

Mr. C. E. Satterfield, Mr. E. T. Griebing, Mr. Edward Pake, Mr. Edgar Packard, Miss M. K. Boswell, Miss Nina S. Humphrey.

3rd row, left to right:

Miss G. H. Swan, Miss Florence Sublette, Miss Nona Jordan, Miss Gwendolyn Drew, Mrs. Marie Apple, Mr. G. T. Altmann, Mr. Clarence Cook, Dr. C. F. Rumold.

4th row, left to right:

Mr. R. D. Metcalf, Mr. F. Denker, Dr. A. W. Stewart, Mr. F. Musselman, Mr. D. W. Pearce, Dr. R. M. Clark, Mr. Allen W. Coven.

Faculty

“Then and Now!”



1st row, left to right:

Mr. Harold T. Rogers, Mr. B. F. Renkert, Dr. J. E. McGilvrey, Dr. A. O. DeWeese, Mr. S. A. Harbourt, Mr H. A. Cunningham.

2nd row, left to right:

Dr. A. Schafheitlin, Dr. K. R. Pringle, Mr. B. F. Engleman, Mr. William A. Ashbrook, Mr. C. S. VanDeusen, Miss E. Gowans.

3rd row, left to right:

Miss B. Rowlen, Miss Ruth Bass, Dr. M. Baum, Mr. J. T. Johnson, Dr. H. E. Stelson, Dr. Ruth Shaw Kelley.

4th row, left to right:

Miss Amanda Thrasher, Mr. A. L. Allyn, Mr. J. R. Beck, Dr. D. Olsen, Miss Mona Fletcher, Dr. W. J. Burner.

Twenty-one years ago the Kent State Normal School had twenty-two faculty members. Today there are one hundred and three men and women on Kent State University's faculty.

The following are those people to whom so much is due since they have worked here "on the hill" from the time classes were held in Kent and Kent was struggling for existence: Dr. J. E. McGilvery, Mr. J. T. Johnson, Mr. C. S. VanDeusen, Miss Margaret Dunbar, Miss Isabelle Dunbar, Dr. David Olsen, Miss Bertha Nixon, Miss Nina Humphrey.

“And These Are the Doctors——!”

MR. E. L. BOWSHER - - - *President and Treasurer*
Superintendent of Ashland Schools.

MR. J. R. WILLIAMS - - - - *Vice-President*
County Superintendent of Schools in Lake County.

MISS ALMA ZINNINGER - - - - - *Secretary*
Teacher in McKinley High School, Canton, Ohio.

MR. GEORGE H. GESSENER
Judge of Common Pleas Court in Youngstown, Ohio.

JUDGE CARL D. FRIEBOLIN
U. S. Referee in Bankruptcy, Cleveland District.

Trustees

"READIN', 'RITING, 'RITHMETIC"

Left to right:

1st Row: Miss Laura Hill, Pearl Phillips,
Miss Dorothy Scott, Miss Susanne Koehler.

2nd: Marjorie Kelly, Myrtle Shepard,
Ruth Parrish, Nelle Richards.

3rd: Miss Doris Kenneman, Miss Adah
Broadbent, Miss Norma D. Wood, Miss
Amy Herriff.

4th: Michel Herchek, Gerald Chapman,
F. N. Harsh (Prin.), Dr. A. L. Heer.



Once upon a time the Kent State training school had four primary grades and was located in four rooms in Merrill Hall, and there were five members on the faculty. Kent State has been on the march of progress and the training school is now one of the largest buildings on the campus with a complete grammar and high school course and twenty-six faculty members.

Training School Faculty

Oh for the life of a college freshman—from the farms, from the villages—from the city, they trek to Kent. New faces, new clothes, new books, no worries, no cares—perhaps a date or two—.

Trying times? The uncertainty of having chosen the right professors—snappy courses—the ordeal of lines, lines, lines—now a shift from one foot to another—only 87 ahead—giving the new room-mate the once over—sight unseen—white uniforms—ether—the physical exam in the dispensary. Then capped and labeled (not blue ribboned—green ribboned)—a sly glance at a keen blond—a half glimpse at a husky athlete—Kent's not such a bad place!



Freshman Degree Class

Left to right: Charles Terry, president; Mary Elizabeth Elgin, vice-president; Jane Buck, treasurer; Dexter Kennedy, secretary—absent.

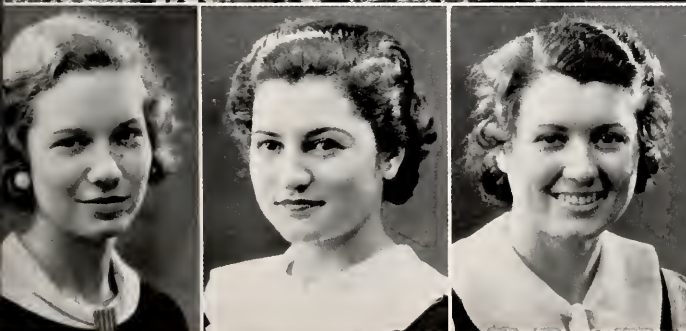

Freshman Diploma Class

Left to right: Phyllis Baker, vice-president; Clara Peters, secretary; Maud Fann, treasurer. Absent: Ernie Williams, president.

“And Mind the Goldfish—Freshman!”



Freshman Degree



In our glimpse into the past we find the freshman class in a curiously jumbled predicament—there are students called freshmen who are in different stages of finishing their high school work and then those who are real college people. These last are the ones with whom the Degree freshmen most closely correspond. In those days they were the envied few and today they are considered luckier. Fraternities and sororities are interested in four year people—they are the ones who have more extra-curricular activity.



Freshman Diploma Class



The "Tessies" we've been hearing about are contributions from the diploma class but those writers and tellers of "Tessie" tales forget that it has been the two year people who have been the backbone of Kent. It is true the freshman diploma student is unable to enter into the activities that degree students do but without that large group constantly appearing year after year Kent State would not come of age in 1935 as a University.

You were a sophomore once—remember giving those freshmen line-ups the once over. Groups of new fraternity men and sorority women intent on being “real rushers” eyeing a prospect. Sophomore men preparing to take a fall.

The Brady—a commotion at the front door and several nervier sophomores rush in after some freshman “pet peeve” who is nonchalantly sipping a coke—tussle—few yells and the freshman is escorted across the street with the Brady customers and employees following, to see him “take the plunge.” Remember? . . .

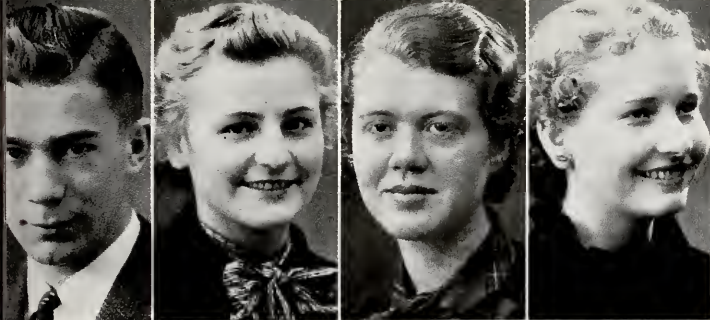

Sophomore Degree Class

Left to right: John Zupan, president; Mildred Bowers, vice-president; Mary Jane Stewart, secretary; Winifred Palmer, treasurer.



Sophomore Diploma Class

Left to right: Doyle Maxwell, president; Kathryn Leggett, vice-president; Jane Ungashick, secretary; Ethel Jones, treasurer.

“Give a Sophomore Plenty of Rope——”



Left to right:

1st Row: R. Moran, R. Griffin, J. Page, D. Griffin.

2nd: J. Kerka, N. Carter, P. Boyle, N. Benson, K. Damann.

3rd: R. Miller, W. Smith, G. Dike, F. Fouser, A. Allen, P. Bambaci.

4th: D. Weir, J. Wright, E. Myers, A. Hamrock, H. Gifford, C. Sokoloski.



Left to right:

1st Row: L. Stein, J. DeEulis, E. Kegler, B. Graven, W. McAlister.

2nd: A. Cox, G. Holmes, R. Neal, L. Vagnozzi, R. Horton.

3rd: W. Wilenius, W. Helmboldt, W. Mitten, P. Critz, C. Howard.

4th: H. Briola, W. Wardell.

The Degree Sophomore class has more men students than the upper classes and in this second year we see striking evidence of prominent men appearing as leaders of classes and in the student council. The crowning social affair of recent years "The Sophomore Hop" has been managed by a Sophomore Degree man.

Sophomore Degree Men

Left to right:

1st Row: M. Stopher, P. M. Weyer, D. Fitzgerald, M. Bowers, L. Moore, H. Danforth, Z. Rueth.

2nd: R. Oviatt, M. Palfi, M. Catlin, M. Thompson, A. St. John, M. Houser.

3rd: W. Palmer, J. Moyer, J. Horn, I. DeSimio, A. Spitz, M. Snyder.

4th: B. Kunert, J. Hastings, D. Teas, E. Malpass, R. Wolfe, M. Colby, L. Capel.



Left to right:

1st Row: L. Eddy, E. Swan, J. Olds, V. Cipra, J. Woods.

2nd: E. Faloon, B. Hawkins, J. McSorley, B. Elliott, E. Jones.

3rd: M. Smith, R. Merrick, E. Bader, M. J. Stewart, J. Peet, M. J. McLaughlin.

4th: S. Hum, W. VanOster, A. Biasella, V. Rogers, M. J. Woods.



The Sophomore degree girls have shown themselves to be an aggressive group both scholastically and socially. The Dean of Women finds many sophomore degree girls on her list for outstanding scholarship and as the feature section shows they take no back seat in beauty or social life.

Sophomore Degree Girls



Left to right:

1st Row: H. Novasad, K. Leggett, L. Sells, M. Brown, H. Patterson, V. Kauffman.

2nd: J. Johnson, R. Kellogg, M. Coggins, H. Kennedy.

3rd: L. Messersmith,
C. Palmer.

4th: R. Mersy, L. Greeniesin, L. Gottschalt, L. Fiedler.



Left to right:

1st Row: M. Hollander, E. Saker, M. Foley, M. Toth, V. DeFasio.

2nd: A. Jacolenne, B. Hubley, T. Watkins, A. McConnell, D. Casper, N. Duckworth, D. McConnell.

3rd: B. Ebie, M. Stallsmith, W. Kasper, G. Dykins, B. Powell.

4th: B. Luke, G. Amstutz, E. Jones.

5th: G. Carver, C. Fontanna, W. Brobst, C. Thompson, M. Ternasky.

6th: C. Thomas, L. Force, W. Harrison, C. Furney.

Who is it that you see hurrying down from class to the training school and always burdened with teacher's meetings and lesson plans but lacking that sureness of a senior? Of course it is one of the many girls in the sophomore diploma class. This group is one of the oldest on the campus, in fact since Kent was first known as the home of a Normal

The Sophomore Diploma Class

Left to right:

1st Row: E. Mosley, B. Richardson, M. Dowalter, H. Blazek, B. Cooper, R. Lichti.

2nd: P. Chesrown, A. Zelle, N. Diday, B. Bovard, F. Conrath, A. Sherer.

3rd: E. Schott, A. Geletka, E. Browder, I. Gosche, T. Cochran.

4th: M. Herley, M. Dubetz, E. Room, B. Brogan, E. Zimmerman, R. Whiteleather.

5th: M. Hoffman, L. Zehner, A. Harrison, G. Morris, M. Whiteleather.



Left to right:

1st Row: J. Lilie, _____, D. Arthur, J. Zorger, B. Streine.

2nd: E. Horst, Mildred Grosjean, E. Harlan, T. Markley.

3rd: M. Starkey, J. Geer, I. Rowe, E. Mross, A. Weible.

4th: O. Votaw, I. Endlick, R. Kalafus, S. Wenger.

5th: H. Sixt, M. Haines B. Bostwick, B. Kramer.



college there have been large numbers receiving their diplomas each year. And although this group rarely have the time for outside activities we must give them a hand for without their support many of us would not be here receiving degrees.

The Sophomore Diploma Class

For two years they worked. Now they coast. The impression has been made. Grinds, grades and grumbles have blended into dates, dances and de-merits. A well-thumbed book of etiquette is consulted more than text books or note books. Surely, a Junior is the "joiner" of the campus . . . keys, pins, letters.

Twenty-one years ago there was no Junior's Prom. There were no Juniors and there were few men. Hikes, heart interests in high collars, skating parties at Brady Lake—such Jubilant Juniors.

Juniors



Left to right:

Leroy Widowski, *president*

Flora Jean Sprague, *vice-president*

Janet Knott, *secretary*

Harold Wendelken, *treasurer*

“Get That Phone Freshman, and Tell Her I’m All Tied Up!”

"COME ON NOW GIRLS

—let's have a new slant on Tri-Sig smiles"—and
Alta and Frances flash their best.

HELEN IS TELLING ALL

about her fall "was I embarrassed—but it doesn't
hurt now"—Ginny and Marge laugh with her.

"HEY" SAYS JAN KNOTT

—"you're multiplying"—but Dean laughs and
laughs because he knows all the time Mac Mc-
Dermott can use figures.

"WHAT IS IT HELEN

—why doesn't that cameraman let us in on it?"

OUR LANKY CENTER, McCUSKEY,

and the old maestro folks, Gill Crest, are holding
out with smiles but Irwin (Clark Gable) Duff
has changed to the "follow thru" method.

"OH, WE KENT MEN CAN TAKE IT"

laughs Leo as he feels snow trickle down his back
—"and give it too"—Dick claims. "What's the
matter with Cuyahoga Falls?" and Wayne "lays it
on."

Top right

OTTO (THE GREAT) SMIRKS

but Tooting Bob, and Paul (Iam) Wise have no
fears—Yes, it's the librray but Maggie is out today.

HARRY, THE BASKETBALL MAN,

and Ziegler the honor student are going socialistic.
Ruth isn't fooled—it's only 1:30 and Prexy doesn't
arrive until 2:00.

MARION CLAIMS SHE LEARNED

how to do this in Stow but Nell says—"I planted
the idea in Hudson but it took Kent to make it
bloom".

LESTER AND HAROLD

are looking at something—oh so that's it (this
time the cameraman let us in on it)—that glis-
tening air flow belongs to President J. O. and the
boys are beginning to wonder when he is going to
appear and spoil their act.

POET McCORMICK MUSES

on the beauties of a Spring morning backed in his
poetical verbosity by "Chubby" Wallow and
"Romeo" Robenstine.





Left, top to bottom:

Alta Bancroft, Frances Day.

Margaret Stoner, Helen Lundeen, Marjorie Breymaier.

Janet Knott, Dean Kisseberth.

Helen Hastings.

George McCusky, Harry Gilcrest.

Richard Tuttle, Leo Lutz, Wayne Wallace.

Right, top to bottom:

Otto Hack, Robert Katzenmeyer, Paul Wise.

Ruth Benedict, Harry Lohr, Harold Ziegler.

Marion Maddock, Vernell Dawson.

Kenneth Robenstine, Albert Walls, Edgar McCormick.

THIRSTY BOYS

Marion and Dohrman—thirsty enough to wait for the fountains to be installed.

DOROTHY, MARGARET,

and Myrtle enjoy a rest between classes.

THREE GUESSES

what is engaging their attention—possibly “Diz” is deep in concentration preparatory to answering one of his many letters and John, all attention, wonders what it is he has.

TWO “K” MEN

—yes it is Read and the post has replaced the crutches—the other man?—quiet Fischer from Akron.

WENDELL IS FROM

the old school—he stands while Bernice sits for the pose—we say there’s plenty of room for two.

Right top to bottom

BETTY, THE ASPIRING JOURNALIST,

a copy of the Akron Beacon Journal, and a big laugh—not an account of any Kent affair by chance?

HARRY AND GEORGE

say they don’t belong to a fraternity that dictates where members walk so they have the right of choosing their own resting places too.

NAUDINE AND DORIS

have just climbed “that hill at Kent” but they can add “and reach the top with a smile”.

WHY BE SO SHY RIETA

and Mary Agnes? Winifred is willing to smile for the photographer.

ANOTHER GIRL WHO MADE A HIT

with the cameraman for a close-up—Martha Smith—students.





Left, top to bottom:

Marion Gardner, Dohrman Maffet.
 Myrtle Heard, Margaret Broad, Dorothy
 Wiegand.
 Glen Andrews, John Kalkas.
 Gerald Read, Herman Fischer.
 Bernice Miller, Wendell Stribley.

Right, top to bottom:

Betty Parrish.
 Harvey Hanna, George Porosky.
 Naudine Waters, Doris Faulkner.
 Reita Frederick, Mary Agnes Whitely.
 Martha L. Smith.

HOWARD AND RAY,

not steeped in snow, but ready for it—each in his own way.

THE EDITOR BAUMGARDNER

—in the print shop too—my guess is that he is looking for any old Chestnut Burr story to fill the remainder of that column—or perhaps writing himself another letter.

PACKY SEEMS TO

have joined the brief-case group—but anyhow it's pigskin.

LUCILLE A.,

the debating damzel, who pulls votes without any backing.

MABEL Z. SAYS

she is usually at the end of the line or in the rear—here she is, mittens and all, right in front.

ANNE TAKES TIME

from arranging class schedules for the faculty to chat with her Tennessee friend, Justa.

EDWARD S. BELIEVES

in serious poses.

EDDIE G.

must have just heard a new one for his column—or maybe they don't look that happy.

ELSIE, GRACE AND DOROTHY

are the type of coeds who can smile like this on their way into the library—it must be great.





Left, top to bottom:

Howard Andreas, Raymond Arnett.
Robert Baumgardner.
Paxton Whitmire.
Lucille Arnold.
Mabel Zurcher.

Right, top to bottom:

Justa Witherspoon, Anne Bianchi.
Edward Salathe.
Edward Garrison.
Elsie Johnson, Grace Titterington, Dorothy Knox.

THESE GIRLS AREN'T LOOKING

for a fourth at bridge. Leota and Carlotta expect to be the *winners* but our diplomatic debater, Flora Jean, who upsets faction plans assures her partner, Mildred, that they will upset their plans.

HERMAN, THE MIGHTY

tackle is welcomed home by jubilant John with Tab the second assisting.

THE COUSINS

Jeanne and Helen gave our beloved K. S. U. the go by this year and instead are specializing in piano duets. Jane, occasionally leaves her viola to supervise.

AH! OSCAR AND DON

caught in the act of cutting assembly—you would never guess by appearances.

ANAMARY AND ETHEL SMILING

over their (Chi Delt's) plans for a brilliant future.

Right top to bottom.

EVIDENTLY "DIRTY WORK"

has ceased for a time because "Jo" is flashing one of her best.

"SEPARATED HERE

by a corner but partners in the dorm and on the gym floor" say Dottie and Marion.

"NO", WE AREN'T

violating rules claim James (who wants a boy-friend?) Jones and "Kelley" (I won't take it) Bamberger—"can't you see we are studying?"

DRAMATISTS

and thesians are we,
Claude (three worder) and Jay E.





Left, top to bottom:

Leota Butler, Flora Jane Sprague, Mildred Heineman, Carlotta Case.

Herman Fischer, John Simpson, Frank Taborsky.

Jeanne Hollander, Helen McGuigan, Jane Smith.

Oscar Dobkin, Dick Bolich.

Anamary Siemon, Ethel Maddock.

Right, top to bottom:

Josephine Cotman.

Dorothy Williamson, Marion Hess.

James Jones, Alvin Bamberger.

Claud Smith, Jay Miller.

NOT THE RAZZBERRIES LIBBY

—be like your sorority sisters Betty and Esther and smile sweetly.

AH! JULIA LOOKING FOR JOE

—or hoping that he brings home the “crowns”.

TWO PILLARS

of the O. C. W. C.—no need to ask if the Pop entertainment was a success.

SORRY TO INTERRUPT,

Margaret, but a picture first and then you can tell Herman and Carl the rest of the story.

THEY SAY THERE'S A SONG

“Smoke Gets in Your Eyes” but Dorothy Jane, Roxanne, and Hazel agree that at Kent one should sing “Sun Stay Away From These Orbs”.

Right top to bottom

CAUGHT IN THE ACT

—Members of the faculty, students, and readers of the Kent Stater (apologizes, Mr. Baumgardner) this is Mr. James Craig, alias Professor Succotash, dictating to another loyal Stater puncher, Alice Wilcox.

FOUR KENT MEN IN A ROW

—a cosmopolitan group—ball tosser and catcher Roy W., manager and fancy dancer Glen J., biologist and non-cimmittal Mike S., and wrestler and waiter Eddie M.

RED-HEADED JOHN McCORT

lives to the creed “If not a throw at least a pin”.

JUST IN TIME

to catch Royal R. taking time. For what? Time out, of course.

MIRIAM AND ELIZABETH

down below, but all set to start up.





Left, top to bottom:

Betty Forner, Elizabeth James, Esther Laird.

Julia Begala.

Mary Meier, Ruth Ewald.

Herman Jones, Margaret Whittlesey, Carl Hageman.

Dorothy Jane Young, Roxane Tullsen, Hazel Starr.

Right, top to bottom:

James Craig, Alice Wilcox.

Le Roy Widowski, Glen Jordan, Michael Serene, Edward Merrell.

John McCort.

Royal Reynolds.

Miriam Gruen, Elizabeth Daskovitch.

OVER THEIR OWN SHOULDERS

—Mary as she always is—but Gullie a bit pensive
—just think of Sweden and gala times.

CLASS CLOSING IN

on Riley R. who seems to be thinking things over.

AND HERE IS

the impartial sports writer and rhythm man—Bill
Anderson.

ANOTHER THREESOME—

but neither Margaret, “Smoothie” nor Don would
tell us what it’s all about.

CALEB B.,

the diplomatic associate, pauses for a moment.

Right top to bottom.

MADELINE J. SMILES

a real one since she found two hours in a quiet
library.

WIMPY DELIBERATING

whether he should send that announcement or just
tell a few.

FRANCES W. CAUGHT

as she is about to “step out”.

HELEN G., THE IRISH MISS,

what is it they say about these Notre Dame people
being winners?

HERE, HERE BOYS

—right outside the library but Swany nad Chuck
don’t seem to worry at all.





Left, top to bottom:

Mary Muir, Gullan Melin.

Riley Runk.

William Anderson.

Clarence Eckert, Margaret Smetz, Donald Cassler.

Caleb Brown.

Right, top to bottom:

Madeline Juszli.

John Page.

Frances Wiggs.

Helen Gallagher.

Charles La Rocca, James Matthews.

Ask him, "Little man, what now?" and the graduating senior will reply, "The world owes me a living."

Not that he intends to embark on a "grasshopper-and-the-ant" career of waiting for the world to present him with his big chance on a gold platter. He is merely asserting his confidence in his ability to secure alone the opportunity and success which he has been told are rightfully his. And it's an increasingly difficult task—he needs that self-confidence.

The graduate of today has no illusions about the future. He doesn't expect to follow his descent from the college Hill by a steady rise to fame and fortune. Mention it to him and he'll smile in a worldly-wise way. "That," he asserts firmly, "is the old idea that doesn't go today. Every man of us realizes it's up to him to plug along faithfully till the big break comes. But the break's sure to come!"

It's optimism. It's faith. It's cocksureness. But it's mixed with a good portion of common sense and clear vision. Sure, he'll get there—and he has a good idea how he'll do it.

So donning a business suit in exchange for his cap and gown, the Senior waves farewell to the college and his underclass associates.

"We're leaving this school to you. For four years we've helped run it, and have done a good job, we think. Now it's up to you. And don't forget in your efforts to educate the college, that your primary reason for being here is to let it educate you."

Good advice, too!

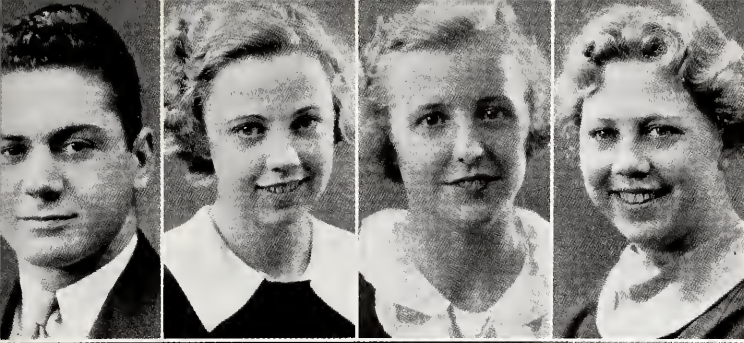

Left to right:
 Marion DeWeese, *president*
 Gertrude Quirk, *vice-president*
 Dorothy Bowers, *secretary*
 June Harrison, *treasurer*.

“And the World Owes Me a Living!”

KENT

STATE

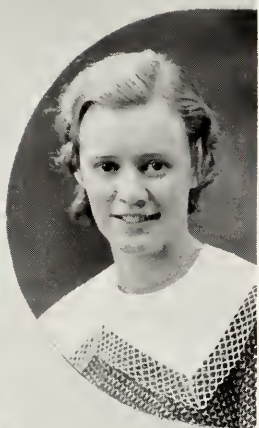

ANDERSON, LOUISE

B.S. in Ed.

Rootstown

Women's Glee Club 1-2-3-4
College Choir 3-4
Madrigal Club 3



APPELHANS, IRIS D.

B.S. in Ed.

Cuyahoga Falls

Sigma Sigma Sigma



BALDWIN, DOROTHY J.

B.S. in Ed.

Warren

Alpha Xi Delta (Mt. Union) Pledge
Secretary Moulton Hall 3—Summer
W. A. A. 1
Commerce Club



BARKER, FRANK S.

B.S. in Ed.

Mantua



BARLOW, FRANKLIN

A.B.

Hudson

Kappa Mu Kappa, Secretary 3
College, Social Committee 4



BAUMBERGER, WAYNE F.

B.S. in Ed.

Kent

Sigma Tau Gamma
Varsity Wrestling



BETTERIDGE, VIRGINIA

B.S. in Ed.

Elyria

Alpha Sigma Tau
K. P. Club 4



BORLET, CHESTER

A.B.

Gates Mill

Kappa Mu Kappa, Treasurer 4
Blue Key, Corres. Secretary 3
Junior Class Vice-President
Varsity Wrestling 3-4
Intra-mural Wrestling

BOWERS, DOROTHY E.

A.B.

Kent

Alpha Sigma Alpha, Treasurer 3;
Secretary 4
Home Economics Club, President 4
Cardinal Key 4
Chestnut Burr Staff 2-3
Stater Staff 2-3
Student Council 4
Student-Faculty Committee 4

BOWMAN, DALE E.

B.S. in Ed.

Mantua

Alpha Phi Beta
Mathematics Club
Manual Arts Club

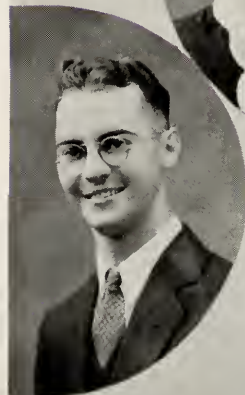

U N I V E R S I T Y

COBB, GEORGE
A.B.

Stow

BRADEN, CLARK E.
B.S. in Ed. Kinsman
Intramural Field and Track Champ. 1
Physical Education Club, President 4
Baseball 2-3-4
Gym Team 3-4

BROWN, DOROTHY S.
B.S. in Ed. Orwell
Sigma Sigma Sigma
Alpha Psi Omega

COX, ALDEEN
B.S. in Ed. Cuyahoga Falls
Sigma Sigma Sigma
Madrigal Club President
Music Club, President 3
College Choir 3-4
Phi Mu
Glee Club 1-2-3-4
Band
Orchestra
Mixed Chorus 2-3

BUNDY, FREDERIC
B.S. in Ed., A.B. Kent
Delta Phi Sigma
Student Council, President 4
Pi Kappa Delta, President 4
Kappa Gamma, Vice-President
College Social Committee Executive
Council 3-4
Men's Debate 2-3-4; Captain 3-4
Blue Key, National Councilman 4
College Theater
Velvet Curtain Players
College Choir 3-4
Mixed Chorus 2-3
Men's Glee Club 1-2-3-4; Business
Manager 4
College Quartette 1-2-3-4
Kent Stater Staff
Intramurals

DAILEY, HOWARD D.
B.S. in Ed. Wadsworth
Delta Phi Sigma, President 4
Phi Sigma Kappa
Blue Key
Athletics

CALLAHAN, PAUL L.
A.B. Mogadore
W. C. C. Wittenberg

CELESTINO, WILLIAM
Mamaroneck, N. Y.

CHAMBERLAIN, VERA M.
B.S. in Ed. Leetonia
Alpha Sigma Alpha
Cardinal Key Secretary 3-4
French Club Secretary 3; President 4
Chestnut Burr Staff Secretary 3-4
German Club
College Theater
Off Campus Women's Club
Chi Pi 4

CLAPP, KENERD L.
B.S. in Ed. Farmdale
Kappa Mu Kappa

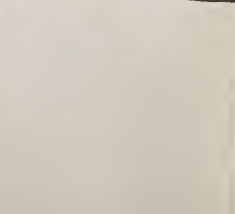
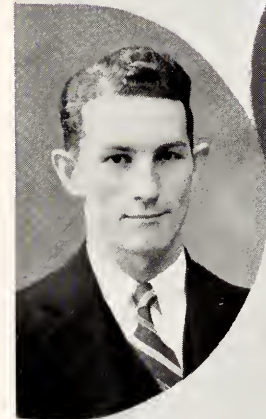

KENT

S T A T E



DENNIS, ELIZABETH J.
A.B.

Kent



DeWEESE, MARION S.
A.B.

Kent

Sigma Tau Gamma
Class President 4; Vice-President 1-2-3
Student Council 2-3
Blue Key 3-4; Vice-President 4
College Theater
Velvet Curtain Players
Varsity Football 3-4
Varsity Basketball 3-4
Freshman Football
Freshman Basketball
Varsity Tennis 3-4



DILLER, RAY
B.S. in Ed.
Y. M. C. A.
Barbarians

Orrville



DUNLAVY, ELMER M.
A.B.

Ravenna

Delta Phi Sigma
Freshman Football and Wrestling Coach
Varsity Wrestling 2-3-4
155 lb. Tri-State Champion 3-4
155 lb. A. A. U. Champion 4
H. P. E. Club
Manual Arts Club



EDMISTON, WILLIAM F.
A.B.
Delta Phi Sigma
Baseball
Football
Basketball

Akron

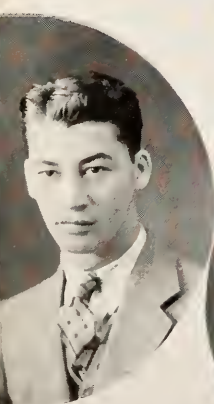

FARRINGTON, GLENN C.
B.S. in Ed.

Garrettsville



FILSON, RUSSELL C.
B.S. in Ed.
Sigma Tau Gamma
Varsity Baseball
Freshman Baseball
Freshman Players

Kent



FRANKLIN, HARRIET
A.B.

Stow

Alpha Sigma Alpha, Treasurer 4
Off Campus Club

FULLER, EDUOARD

Harrison

Kappa Mu Kappa
College Social Committee

GARVIN, KATHERINE H.
B.S. in Ed.

Niles

Phi Alpha Alpha



U N I V E R S I T Y

HINDS, JESSIE

B.S. in Ed.
Phi Alpha Alpha
Panhellenic, President 3
Cardinal Key
Lambda Chi
Kappa Gamma
Alpha Psi Omega
Off Campus Club
Y. W. C. A.
College Theater

Kent

GHENT, JAMES R.

L.A.
Kappa Mu Kappa

Jefferson



BACH, GEORGE A.

Akron

GIDLEY, JOHN T.

B.S. in Ed.
Kappa Sigma Chi, President 4

Ravenna

HOLBROOK, MARTHA A.

B.S. in Ed. New Castle, Pa.
Phi Alpha Alpha, Vice-President 3
Cardinal Key, President 4
Student Council 4
Delegate to N. S. F. A. 4
Home Economics Club
Freshman Players
College Theater
Wardrobe Mistress 4

GRABENSTETTER, MABEL H.

B.S. in Ed.
Lambda Chi
W. A. A.

Valley City



GREEN, ELIZABETH

A.B.
Alpha Sigma Alpha
Off Campus Club

Stow

GRIZINSKI, JOHN V.

B.S. in Ed.
Transfer from Youngstown 3

Campbell



HARRISON, JUNE H.

B.S. in Ed. Elyria
Theta Sigma Upsilon, President 4
Cardinal Key, Treasurer 4
Lambda Chi, President 4
Senior Class, Treasurer 4
Student Council 4
Panhellenic 3, 4
Theta Sigma Upsilon, Vice-President 3
Cardinal Key, Treasurer 4
Off-Campus Club 3
Student Faculty Relationships
Committee 4
Moulton Hall Social Chairman 2

HARSH, DWIGHT

B.S. in Ed.
Diploma Class, President 1928
Biology Club 4
College Theater 4

Minerva



KENT

STATE



HOLT, JANET
B.S. in Ed. Cleveland
Sigma Sigma Sigma, President 4; Vice-President 3
Panhellenic, President 4
Alpha Psi Omega, President 4
Velvet Curtain Players, Secy.-Treas. 3
Executive Council Women's League
Executive Council Social Committee
Student Council
H. P. E. Club
W. A. A.
Home Economics Club



HUFF, CLARA L.
B.S. in Ed. Chardon
Biology Club
Y. W. C. A.



JAMESON, GEORGE
A.B. Akron
Alpha Phi Beta
College Theater
Biology Club



JOHNSON, ROBERT E.
A.B. Kent
Kappa Mu Kappa
Varsity Wrestling
Varsity Gym Team
Varsity "K" Club
Glider Club



KELLEY, MARIAN E.
B.S. in Ed. Oberlin
Pi Kappa Sigma



KENTY, DOROTHY M.
B.S. in Ed. Atwater
Phi Alpha Alpha, Secretary 3;
President 4
Women's League Executive Council,
Secretary 3
Panhellenic 4
Glee Club
College Theater
Home Economics Club



KIRCHNER, MARY E.
B.S. in Ed. Lorain



KIRK, ALPHORETTA
A.B. Mogadore
Phi Alpha Alpha, Secretary 4
Women's League, President 4
Cardinal Key
Y. W. C. A.
Home Economics Club
Lambda Chi

KIRK, HARRY
B.S. in Ed. Mogadore
Chestnut Burr Staff
Commerce Club

LANDIS, ROY G.
A.B. Cuyahoga Falls
Varsity Football



U N I V E R S I T Y

NYE, ALBERT
B.S. in Ed.
Baseball 2-3-4
H. P. E. Club
Biology Club

Leavittsburg

LANG, WILHELMINA
B.S. in Ed.
H. P. E. Club

Cuyahoga Falls



LAW, MABEL J.
B.S. in Ed.
Sigma Sigma Sigma, President 3
Cardinal Key

Kent

GG, ANNETTA
B.S. in Ed.
Phi Alpha Alpha
Glee Club
French Club

Dundee

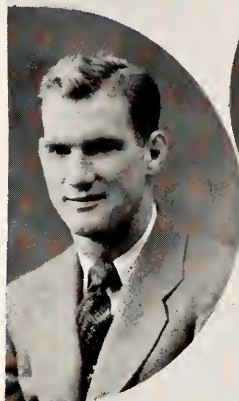

LITTLEPAGE, J. T.
B.S. in Ed.
Kappa Mu Kappa
Varsity Football
Varsity Track
Varsity Wrestling

Fort Worth, Texas

OTT, ORSON ELY
A.B.
Commerce Club
Varsity Baseball 3-4

Rootstown

MASON, ELIZABUD M.
B.S. in Ed.
W. A. A., Treasurer 3; Vice- Pres. 4
H. P. E. Club
College Theater

Cleveland



MIKLUS, HELEN
B.S. in Ed.
W. A. A., President 4
H. P. E. Club, Secretary-Treasurer 3-4
Omega Phi Delta 2-3-4; Vice-President 3;
Treasurer 4
Biology Club
College Theater

Stratton

MONTECALVO, CARMELLA
B.S. in Ed.

Ravenna



NICKERSON, J. ROGER
A.B.
Barbarians

Stow





OVERHOLT, IRENE N.
B.S. in Ed.
W. A. A.
Commerce Club
Biology Club
Off Campus Club

Kent



PAUL, WERNER M.
B. S. in Ed.
Alpha Phi Beta
Glee Club
Orchestra
Band
Madrigal Club
College Choir

Mogadore



PECK, DONALD
A.B.
Y. M. C. A.
Gym Club
Lambda Chi, Secretary 2-3
Chestnut Burr 3; Art Editor 3
Kent Stater 3
College Theater 2-4; Art Director 4
Creative Arts Club 3-4

Kent



PEEBLES, MARJORIE E.
B.S. in Ed.
Omega Phi Delta 3-4
H. P. E. Club
W. A. A., Board 3

Cuyahoga Falls



PFEIL, EDWIN A.
B.S. in Ed.
Lambda Chi

Ravenna



PORTER, ELIZABETH G.
B.S. in Ed.
Omega Phi Delta
W. A. A.

Cuyahoga Falls



PRICE, ROSEMARY
A.B.
Alpha Sigma Alpha, Editor 3
Chi Pi, Vice-President 3; President 4
Cardinal Key, Vice-President 4
Chestnut Burr Staff, Society Editor 2;
Asst. Editor 3; Editor 4
Kent Stater Staff, Society Editor 2
Women's League Executive Board, Vice-President 1
College Social Committee 2-3
College Theater 1-2-3; Publicity Manager 3
Velvet Curtain Players
Cleveland Club, President 3-4
Class Treasurer 2

Cleveland

PUFFER, RUTH E.
A.B.
Phi Alpha Alpha
Commerce Club
Home Economics Club
Off Campus Women's Club

Cleveland

QUIMBY, GERALDINE P.
B.S. in Ed.
Theta Sigma Upsilon, Vice-President
Orchestra 1
Band 1-2-3
College Choir 3-4
Glee Club 2-3-4
Madrigal Club 2-3
Music Club
Cardinal Key
College Theater
Mixed Chorus 1-2-3

Uhrichs

QUIRK, GERTRUDE G.
B.S. in Ed.
Phi Alpha Alpha, Corr. Secretary 4
Y. W. C. A. 2-3-4; Treasurer 3
Women's League Executive Council 3
Social Committee
College Theater
Velvet Curtain Players

N. Madison



AGE, JOHN
A.B.
Kappa Mu Kappa, President 4
Men's Union, President 4
Student Council 3

Kent

OTT, KENNETH T.
B.S. in Ed.
Freshman Class Vice-President
Sophomore Class President
Blue Key
College Theater 2-3-4
Stage Manager 3
Velvet Curtain Players
Kent Stater Staff 1-2-3-4

Dover

SCOTT, WILLIAM H.
B.S. in Ed.
Freshman Basketball
Baseball Manager 3
Baseball Assistant Manager 2
Intramurals
Varsity "K" 4

Dover

RANDELS, MALVERN W.
B.S. in Ed. Canton
Kappa Sigma Chi, Secretary 2; Vice-President 4
Alpha Psi Omega
College Theater
Freshman Players, President
Velvet Curtain Players
Canton Club, President 3
Manual Arts Club, President
Swimming Club
Interfraternity Council
College Social Committee
Intramurals



REPASKY, JOSEPH J.
B.S. in Ed. Youngstown
Biology Club
Barbarians
Tennis 3

RICHARD, INA L.
B.S. in Ed. Newton Falls
Phi Alpha Alpha
Glee Club
Home Economics Club
Orchestra



SABIN, DOROTHY
B.S. in Ed. Atwater



SCHMALTZ, ROSALIA U.
B.S. in Ed. Cleveland
Phi Alpha Alpha
Home Economics Club
College Orchestra
Off Campus Women's Club



SCHRAM, LOUAINE
A.B. Kent
Alpha Sigma Alpha
Lambda Chi
Women's League Executive Council 4
Panhellenic 4



SCHRAM, WINIFREDE
A.B. Kent
Alpha Sigma Alpha
Registrar 2
Vice-President 3
President 4
Lambda Chi Treasurer 3
Cardinal Key
College 1 2 3
Women's League 3



KENT

STATE



SEIDEL, DOROTHY
B.S. in Ed.

Ravenna

TABORSKY, JOE
B.S. in Ed.
Blue Key
Varsity Football 2-3-4
Varsity Wrestling 2-3-4
Tri-State Champion
State Champion

Kent



SINGER, IMOGENE
B.S. in Ed.

Adena

TEETERS, KENNETH K.
A.B.
Sigma Tau Gamma

Alliance



SKILLICORN, EARL
A.B.
Delta Phi Sigma

Bedford

TUCKER, LUCILLE
B.S. in Ed.
Biology Club

Nova



SMOLEN, VICTORIA B.
B.S. in Ed. Cleveland
Phi Alpha Alpha, Treasurer 4
French Club 2-3-4; Vice-President
German Club 3-4; Vice-President 3
Cardinal Key

SOFRANEC, ANNA M.
B.S. in Ed.
Theta Sigma Upsilon

Poland



SPENCER, JACK T.
A.B.
Beta Zeta 3
Biology Club

Kent



STRAUS, BESSIE P.
B.S. in Ed.

Kent



U N I V E R S I T Y

ULRICH, DONALD

A.B.

Delta Phi Sigma, Chaplain 3
Blue Key, President 4
Varsity Basketball 3-4
Varsity Golf 3-4
Biology Club
Varsity "K" Club
Glee Club 3
Intramurals
College Theater

Kent

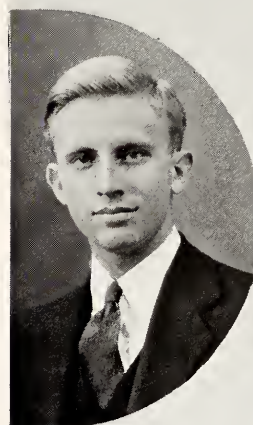

WANDS, HERBERT

A.B.

Alpha Phi Beta, President 4
Band 1-2-3-4
Orchestra 1-2-3-4
Concert Orchestra 3
College Theater, Electrician 3
Mathematics Club

Kent

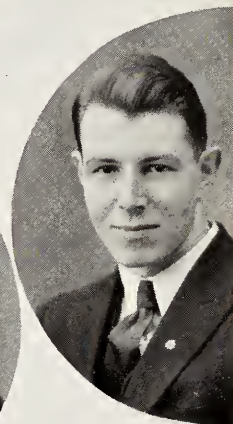

YOUNG, ALEXANDER A.

B.S. in Ed.

Kent

Kappa Mu Kappa, President 3
Varsity Football 1-2-3-4
Varsity Baseball 2-3-4
Interfraternity Council 3
Intramurals
Varsity "K" Club
H. P. E. Club



WATKINS, VIRGIL M.

B.S. in Ed.

Doyletown

College Choir 3-4
College Band 3-4
College Orchestra 3-4
Men's Glee Club 3-4
Music Club 3

YOUNG, LOUISE

B.S. in Ed.

Mantua

Band 1
Off Campus Club 2-3-4
Biology Club 4
Girl's Band 4

WILLIAMS, FREDERICK M.

A.B.

Kent

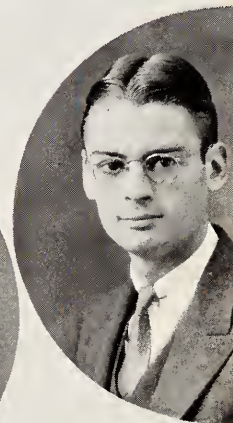

WILLIAMS, RUTH W.

B.S. in Ed.

Cleveland

Theta Sigma Upsilon
Y. W. C. A.



WILLIAMSON, HAROLD A.

A.B.

Kent

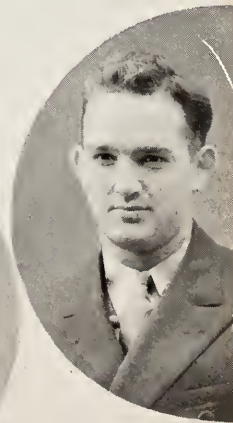

WOLCOTT, ROGER L.

B.S. in Ed.

Kent

Lambda Chi
Men's Glee Club 1-2-3-4
Cheer Leader 1
Glider Club 2-3-4; President 2-3
Social Committee

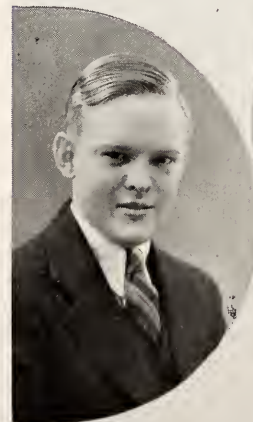



BANCROFT, NORMAN
A.B. Canfield
Sigma Tau Gamma, Secretary 4



FYNES, OLIVE B.
B.S. in Ed. Washingtonville



HUSTON, FRED
A.B. Akron
Sigma Tau Gamma
College Quartette
Glee Club



KLING, GEORGE A.
B.S. in Ed. Akron
Kappa Mu Kappa
Athletics



ROOT, HAROLD E.
A.B. Cuyahoga Falls



SHIPMAN, WILLIAM
B.S. in Ed. Farmdale



WALSH, LUCILLE
B.S. in Ed. Youngstown



YOUNG, LUCILLE
B.S. in Ed. Mantua
Band 1
Off Campus Women's Club 2-3-4
Biology Club 4
Girls' Band 4

YOUNG, PAULINE
B.S. in Ed. Kent

ZBORAY, STEPHEN M.
Baseball 3
Manual Arts Club Campbell



CLAY, DEWON A.B.	Cuyahoga Falls
FEENEY, JAMES A.B., B.S. in Ed.	Mein hall, Pa.
GIBSON, DALE B.S.	Cuyahoga Falls
KAY, EDNA B.S. in Ed.	Dillonville
KELLER, JOHN B.S. in Ed.	Kingsville
KLEIN, JOHN B.S. in Ed.	Cuyahoga Falls
LENHART, MILTON B.S. in Ed.	Campbell
NESBIT, RAY B.S.	Cleveland
PORTER, ELISABETH B.S. in Ed.	Cuyahoga Falls
POTTORF, RENA B.S. in Ed.	North Canton
PUFFER, IRENE B.S. in Ed.	Cuyahoga Falls
RINALDI, JOSEPH B.S. in Ed.	Ravenna
SHAMBARGER, ALBERT A.B.	South Euclid
WOOD, JULIA A.B.	Canton

Seniors Not Pictured



COMMENTS..

CHATTY

NOT CATTY

•

F r a t e r n i t



e s a n d S o r o r i t i e s

COMMENTS..

CHATTY

NOT CATTY



F r a t e r n i t



COMMENTS..
CHATTY.....
NOT CATTY

•
F r a t e r n i t i e s a n d S o r o r i t i e s

In celebration of Kent State's year of maturity and of our reminiscing we note that honorary fraternities played no part in the lives of those pioneer students. Today along with our progress we have on the campus nine organizations in separate fields which serve as foals of achievement for aspiring students. Alpha Psi Omega is the oldest group on the campus and one of the four national.

Honoraries



1st row: J. Miller, Prof. Satterfield, D. Ulrich, Dean Manchester, M. DeWeese.

2nd row: F. Taborsky, R. Nesbit, L. Widowski, K. Scott, F. Bundy, H. Daily, C. Borlet.

Officers

DONALD ULRICH	-	-	-	-	-	-	-	President
MARION DEWEESE	-	-	-	-	-	-	-	Vice-President
JAY MILLER	-	-	-	-	-	-	-	Secretary
ROBERT PEEBLES	-	-	-	-	-	-	-	Corresponding Secretary
RAY NESBIT	-	-	-	-	-	-	-	Alumni Secretary

Twenty-one years ago there were very few men students on the campus but those who were here more than served their college in their many novice undertakings. Then in 1932 Blue Key National Honor Fraternity modeled on the principle "Serving I Live" like the Rotarians and Kiwanis Clubs. The Kent Chapter is one of 71 throughout the country and since its establishment has had 85 members. Membership requirements are based on scholarship, leadership, character and activity.

The organization was given commendation at the national convention for their activity last year in sponsoring interest among high school boys in college education. They have continued that work this year but more recently have undertaken the project of an investigation among Kent business men to provide work for worthy students.



Left to right:

1st Row: Alphoretta Kirk, Victoria Smolen, June Harrison, Miss Drew, Vera Chamberlain.

2nd: Rosemary Price, Winifrede Schram, Dorothy Bowers, Alice Wilcox, Flora Jean Sprague, Lucille Arnold, Josephine Cotman.

Officers

MARY HOLBROOK	-	-	-	-	-	-	-	<i>President</i>
ROSEMARY PRICE	-	-	-	-	-	-	-	<i>Vice-President</i>
VERA CHAMBERLAIN	-	-	-	-	-	-	-	<i>Secretary</i>
JUNE HARRISON	-	-	-	-	-	-	-	<i>Treasurer</i>
FLORA JEAN SPRAGUE	-	-	-	-	-	-	-	<i>Sergeant at Arms</i>

"Way back when" outstanding women at Kent worked and progressed without any reward. But since the appearance in 1933 of a chapter of Cardinal Key, national honor activity society, those women students who have been especially proficient in one or more fields and whose point average meets the requirements are permitted the honor of membership.

Dean Blanche A. Verder was the person responsible for bringing a chapter to Kent State. The charter members comprise the presidents of the fourteen woman organizations on the campus. Since then, however, there are two initiations each year in the Spring for the Seniors and in the Fall for the Juniors.

Cardinal Key's activities are varied and numerous, the club arranges and supervises all the activities concerning campus night. Last year they started the custom of crowning a May Queen. This year they worked with Blue Key on fostering the Student-Faculty Relations Committee.

Their biggest achievement this year was their engagement of Miss Amelia Earhart to speak at the auditorium. Previous to the speech the girls entertained her at a banquet.

Cardinal Key



Left to right:

1st Row: Glen Jordan, Howard Dailey, John McKay, Edward Fuller.

2nd: Mr. Altman, Harry Gilcrest, Dr. A. O. DeWeese, Mr. Peterka.

Officers

HOWARD DAILEY	-	-	-	-	-	-	-	-	President
EDOUARD FULLER	-	-	-	-	-	-	-	-	Secretary
GLEN JORDAN	-	-	-	-	-	-	-	-	Treasurer

Twenty-two years ago, a group of young men, in the midst of the intricacies of a Chaldean pyramid formation, conceived the idea that was to be the birth of an organization to stand for the fine things in athletics. Phi Epsilon Kappa was the result.

A year later the World War started. Fortunately for the life of this infant organization its formation was not listed among the causes. Its principles spread and found their way to the campus of Kent where the chapter was formed. Its activities and products go to make it one of the outstanding honoraries at Kent.

Phi Epsilon Kappa



Standing left to right: Helen Danforth, Ruth Morrell, Dorothy Williamson, Mrs. Apple, Elizabud Mason, Bernita Elliott, Betty Forner.
Seated left to right: Helen Miklus, Elizabeth James, Elizabeth Porter, Marjorie Peebles.

Officers

ELIZABETH JAMES	-	-	-	-	-	-	-	<i>President</i>
MARJORIE PEEBLES	-	-	-	-	-	-	-	<i>Vice-President</i>
ELIZABETH PORTER	-	-	-	-	-	-	-	<i>Secretary</i>
HELEN MIKLUS	-	-	-	-	-	-	-	<i>Treasurer</i>

Ever since the “Campfire Girls” rushed off the press in their many fictitious adventures there has been a bond between women athletically inclined.

The early days saw the women having tendencies away from the adage of “weaker sex” gathered on the beaches audaciously clad in ankle revealing bathing, or better, wading gowns. Already a feeling of sisterhood arose from the common ground trod by these groups. They all faced the censure of those versed in the ethics of the old school. They were labled “tomboys” by sassy little girls in pink ribbons, and gawking boys blushed furiously as they mentioned leg instead of limb.

Then there came a renaissance that swept even the most elderly of the matrons from their snug fireside seats and knitting to horseback riding, swimming, without the detriment of several petticoats, and the whole gamut of sports. Needless to say many organizations were formed for this newly recognized movement which had turned women’s athletics from an obscene capering to a necessity of good health.

The most outstanding of these organizations is Omega Phi Delta, physical education sorority. This honorary sorority is emblematic of all that is fine in women’s athletics and is well represented at Kent State. It is one of the furthest outposts in the advance from fireside parchesi to healthful organized sport.

Omega Phi Delta

Left to right:

1st Row: Lucille Arnold, Flora Jean Sprague, Hilda Austin, Sally Hum, Josephine Cotman.

2nd: Dr. Pringle, Frederic Bundy, Prof. B. F. Engleman, Bill Smith.



Officers

FREDERICK BUNDY	-	-	-	-	-	-	-	President
FLORA JEAN SPRAGUE	-	-	-	-	-	-	-	Vice-President
LUCILLE ARNOLD	-	-	-	-	-	-	-	Secretary
JOSEPHINE COTMAN	-	-	-	-	-	-	-	Treasurer

Pi Kappa Delta the most recent of Kent's honoraries is the national honorary speech fraternity at Kent. In the first year it has been on the campus it has been more outstanding than any other Ohio chapter.

The debaters on the campus who are members won the championship of the province of the lake which includes two colleges from Maine, one from West Virginia, one from Pennsylvania, seven colleges from Michigan and eight other Ohio conferences.

Two men were sent to New Orleans where they held an exhibition debate before a national association of speech professors. The speeches were so excellent that they are to be published in the "Intercollegiate Debates" the yearbook of college debate which is used as a source book for college and high school debaters.

Pi Kappa Delta



Officers

ROSEMARY C. PRICE	-	-	-	-	-	-	-	<i>President</i>
JANE SEAGER	-	-	-	-	-	-	-	<i>Vice-President</i>
ALICE WILCOX	-	-	-	-	-	-	-	<i>Secretary-Treasurer</i>

Shortly after Kent State saw its first Kent Stater a group of new students formed an honorary journalistic fraternity to be the goal of which those proficient in writing could be members.

Today the fraternity has only twelve members because the requirements demand a higher than average scholastic rating for membership.

The group does not function socially but are at present working on plans to become a national organization and also to establish at Kent a third publication which is to be devoted to literary pursuits not included in the weekly or annual publication.

It is also their aim to increase student opinion and expression in the college publications.

Although it is not compulsory the president of the organization has always been Editor of either the Kent Stater or the Chestnut Burr.

Chi Pi



Left to right:

1st Row: Dorothy Brown, Jessie Hinds, Janet Holt.

2nd: Prof. E. T. Stump, Mrs. Mozena, Dale Gibson.



Left to right:

1st Row: Ruth Klein, Jean Moyer, Winifred Palmer, Virginia Cipra, Margaret Stopher.

2nd: Harold Wendelken, Prof. E. T. Stump, Mary Jane Stewart, Maxwell Williams, Carl Hageman.

Alpha Psi Omega

Officers

JANET HOLT	-	-	-	-	-	-	-	-	<i>President</i>
JESSIE HINDS	-	-	-	-	-	-	-	-	<i>Secretary</i>
E. TURNER STUMP	-	-	-	-	-	-	-	-	<i>Adviser</i>

Beta Psi chapter of Alpha Psi Omega is one of one hundred and twenty chapters throughout the country and was established at Kent in 1929.

The organization functions merely as an incentive for your dramatists and achieves its purpose when in working toward it as their goal those people develop a real interest and love for damatics.

Before becoming a member of Alpha Psi Omega a student must be a member of the Freshman players and Velvet Curtain.

Beta Psi Chapter has the distinction of having as their adviser Mr. E. Turner Stump who has been Grand Director for nine years.

Velvet Curtain

Officers

MAXWELL WILLIAMS	-	-	-	-	-	-	-	-	<i>President</i>
JOHN PAGE	-	-	-	-	-	-	-	-	<i>Vice-President</i>
JANET HOLT	-	-	-	-	-	-	-	-	<i>Secretary</i>
HAROLD WENDELKEN	-	-	-	-	-	-	-	-	<i>Treasurer</i>

Velvet Curtain is a purely honorary society which chooses its members from the Freshmen players and serves as a marking place for consideration for Alpha Psi Omega.

Left to right:

E. Pfeil, M. J. Stewart, M. Gettrust, M. Grabenstter, N. Waters, J. Wood, J. Harrison, Miss Boswell, M. Zucher, E. Montecalvo, W. Schram, L. Schram, R. Wolcott.



Officers

JUNE HARRISON	-	-	-	-	-	-	-	President
MABEL GRABENSTETTER	-	-	-	-	-	-	-	Vice-President
NAUDINE WATERS	-	-	-	-	-	-	-	Secretary
EDWARD PFEIL	-	-	-	-	-	-	-	Treasurer
MARY KATHRYN BOSWELL	-	-	-	-	-	-	-	Adviser
NINA S. HUMPHREY	-	-	-	-	-	-	-	Honorary Member
HARRIET ADAMS	-	-	-	-	-	-	-	Honorary Member

In response to our repeated questioning, we learn that when Kent State started growing there were artists and art lovers, but although the young college had a progressive art department, aspiring young artists who wanted to do something different had to pursue their interests alone.

It wasn't until the Spring of 1932 that the honorary art fraternity was organized to provide a group who were interested in doing special extra-curricular art activities.

Today the fraternity supplies the college theatre with their unusual art scenes for the plays and each month the organization presents a print exhibition in their department. Several exhibits by them have been displayed to visitors in the atrium. Each spring the group travels to Cleveland for the annual Art Museum Exhibition. In addition they assist and take the place of the faculty during any vacancy.

Membership is based upon exceptional ability in art.

Lambda Chi

Who is it that swings campus elections—gives degrees in tong and bridge—endorses sororities—produces athletes, scholars, playboys, friendships and scandal? Who is it that puts life into a college? Fraternities.

They are the organizations that constitute the basis of social and intellectual college life. Local in interest and organization (except Iota Chapter of Sigma Tau Gamma) “frats” offer to the college man an education exclusive of text books and professors. A priceless experience that is cherished throughout one’s lifetime—ask any fraternity man.

Fraternities

Kappa Mu Kappa

Officers

JOHN PAGE	-	-	-	-	-	-	-	-	President
PAXTON WHITMIRE	-	-	-	-	-	-	-	-	Vice-President
JOHN SIMPSON	-	-	-	-	-	-	-	-	Recording Secretary
CHESTER BORLET	-	-	-	-	-	-	-	-	Treasurer

Faculty Adviser

Prof. T. E. Davey, Jr.

Faculty Members

Dr. J. E. McGilvrey

Dr. K. R. Pringle

Dr. A. S. Roberts

Prof. E. W. Tischenforf

Actives

SENIORS

Alvin Bamberger
Franklin Barlow
Chester Borlet
Kenerd Clapp

Edward Fuller
James Ghent
Dale Gibson
Clarence Hinkle

George Kling
Jay Littlepage
John Page

Robert Peebles
Fred Scott
Alexander Young

JUNIORS

Clarence Eckert
Lincoln Hedeman
Kenneth Loomis

Leo Lutz
Gerald Reed
Donald Ripley

Bruce Simpson
John Simpson
Donald Terrill

Paxton Whitmire
Leroy Widowski
Walter Wolfe

SOPHOMORES

Ralph Dyke
Buell Graven
Myron Harrington

Chester Sokoloski
Harry Knapp
James McKinley

Douglas Rogers
Raymond Moran

John Scharf
Fulton Scott

PLEDGES

George Barkalow
Donald Barlow
John Benfer
William Bradley
Hugh Brown
Robert Diller
Wayne Evans
Sam Fogg
Robert Galehouse

William Harrington
George Hausmann
Delmar Homer
Robert Johnson
William Jones
Edward Kegler
Ralph Killian
Clyde Knipe

Richard Mansfield
Edward Markley
John McCort
Max Renner
George Robenstien
Nolan Sanner
Robert Scheck
Lincoln Schoffman

Horton Searl
Carl Sheehe
Roscoe Snyder
Charles Terry
Louis Thompson
Adrian Van Wyen
Owen Watson
William Young

Left to right:

Seated: Alvin S. Bamberger, John S. Page,
Dale W. Gibson, Clarence Hinkle.

Standing: Robert Peebles, Chester Borlet,
Edouard Fuller, William Celestino, Alex-
ander Young.





Left to right:

Seated: R. Widowski, W. Wolfe, P. Whitmire, C. Eckert, L. Lutz.

Standing: G. Read, D. Ripley, B. Simpson.



Left to right:

Seated: D. Rogers, J. Scharf, F. Scott.

Standing: J. McKinley, H. Knapp, R. Moran.



Left to right:

Seated: Max Renner, Robert Scheck, Charles Terry, Owen Watson, William Jones, Sam Fogg.

Standing: Hugh Brown, Clyde Knipe, Louis Thompson, William Harrington, John Benfer.

Kappa Mu Kappa, the oldest fraternity on the Kent State campus, was founded in 1922, the outgrowth of an older non-secret organization.

Under the direction of Alex Whyte, honorary member, the big white "K" which is so conspicuous on our campus today was erected as a lasting memorial to the Kent Men's Club and to Kappa Mu Kappa.



Delta Phi Sigma

Officers

HOWARD DAILEY	-	-	-	-	-	-	-	President
JAY MILLER	-	-	-	-	-	-	-	Vice-President
GLENN JORDAN	-	-	-	-	-	-	-	Secretary
DICK BOLICH	-	-	-	-	-	-	-	Treasurer
HAROLD BRIOLA	-	-	-	-	-	-	-	Historian
ALBERT GODFREY	-	-	-	-	-	-	-	Chaplain
JOHN KALKAS	-	-	-	-	-	-	-	Sergeant-at-Arms

Adviser

Dr. Amos L. Heer

Honorary Members

Prof. James R. Beck
 Prof. C. E. Satterfield
 Prof. E. Turner Stump
 Dr. O. H. Williams
 Prof. G. Harry Wright

Actives

SENIORS

Frederic Bundy	William Edmiston	Earl Skillicorn	Albert Shambarger
Howard Dailey	Harry Lemmon	Paul Strahl	Don Ulrich
Elmer Dunlavy			

JUNIORS

Glenn Andrews	Harry Gilcrest	Glenn Jordan	Harry Lohr
Robert Burns	Albert Godfrey	John Kalkas	Jay Miller
Irvin Duff	Herman Jones	Robert Katzenmeyer	Riley Runk
Edward Garrison			

SOPHOMORES

Paul Boyle	Norman Carter	Gene Korb	Frank Ritchie
Harold Briola	Lewis Gorham	Don Ranney	Joe Wright
Dick Bolich	William Helmboldt		

PLEDGES

Otto Cobb	Robert Gerig	Donald McMahon	Paul Wherley
Al Cox	Joe Kerka	Frank Taborsky	Shirley Fink
Charles Doan	Richard Mack	Roy Pinyoun	Bill Ault
Willard Foust	Tom Manko	Bill Sutliff	Karl Hugel

Seated left to right: W. Edmiston, D. Ulrich.

Standing left to right: H. Daily, F. Bundy.





Left to right:

Seated: B. Katzenmeyer, A. See, J. Kal-
kas, J. Miller, G. Jordan, G. Andrews.

Standing: R. Burns, I. Duff, E. Garrison,
H. Jones, R. Runk, A. Godfrey.



Left to right:

Seated: N. Carter, D. Ranney, P. Boyle,
H. Briola, L. Gorham.

Standing: W. Helmboldt, D. Bolich, J.
Wright, G. Korb.



Left to right:

Seated: D. Mack, R. Gerig, J. Kerka, K.
Huge, D. Hoskins.

Standing: N. Benson, R. Pinyoun, C.
Doan, B. Ault, B. Anderson, D. Grosvenor,
F. Taborsky, D. Siddall.

"Brothers are we" appropriately symbolizes the spirit and life of Delta Phi Sigma. An organization of character and prestige which continually striving to raise the high standards of the group.

Under the guidance of "Prexy" Daily the boys witnessed a most successful year—a year of outstanding achievement in all fields of endeavor.

Delta Phi Sigma



Sigma Tau Gamma

Actives

JAMES CRAIG	-	-	-	-	-	-	-	-	President
DEAN KISSEBERTH	-	-	-	-	-	-	-	-	Vice-President
NORRIS BANCROFT	-	-	-	-	-	-	-	-	Secretary
MAXWELL WILLIAMS	-	-	-	-	-	-	-	-	Treasurer
LESTER FURNEY	-	-	-	-	-	-	-	-	Corresponding Secretary
WILMUR MUNZENMAYER	-	-	-	-	-	-	-	-	Historian
MARION DEWEESE	-	-	-	-	-	-	-	-	Chaplain
WAYNE WALLACE	-	-	-	-	-	-	-	-	Sergeant-at-Arms

Adviser

E. C. Stopher

Honorary Members

Prof. Arden L. Allen	Prof. Fred H. Denker	Prof. B. F. Engleman	Dr. A. W. Stewart
Dr. J. L. Blair	Dr. A. O. DeWeese	Dr. A. B. Garrett	

Actives

SENIORS

Wayne Baumberger	Philip Engleman	Seymour Fear	Maxwell Williams
Marion DeWeese	Russel Filson	Fred Houston	

JUNIORS

Robert Baumgardner	James Jones	Harold Schamp	Harold Wendelken
James Craig	Dean Kisseberth	Wayne Wallace	Wilbur Munzenmayer
Lester Furney			

SOPHOMORES

Norris Bancroft	Earl McGee	Earl Thomas	John Zupan
Julio DeEulis	Hugh Stewart	Louis Troyer	Don Weir
Carl Hageman			

PLEDGES

Robert Blockinger	Richard Eickleberry	Edward Mellinger	Louis Siegrist
Ned Chaddock	William Herr	Ben McGinnis	George Urban
Harry Cutting	Kenneth Jacobson	John Razel	Ralph Weir
Peter Demkof	James Jamison	Oscar Reister	Earnest Williams
George Dike	Martin Kovalik	Kenneth Robenstein	Fritz Winemiller
Louis Eschenberg	Earl Mathews	Albert Ruble	

Left to right:

M. Williams, W. Baumberger, N. Bancroft, M. DeWeese.





Left to right:

Seated: H. Wendelken, W. Wallace, W. Munzenmayer, D. Kisseberth, J. Craig, R. Baumgardner.

Standing: E. Merrill, K. Robenstine, H. Schamp.



Left to right:

Seated: M. Horlak, E. Thomas, H. Shearer, J. Zupan, B. Smith, J. De Eulis, G. Hollister.

Standing: E. McGee.



Seated: H. Stewart, B. Bates, L. Siegrist, A. Chambers, J. Razel, W. Herr, E. Williams.

Standing: M. Kovalik, B. McGinnis, K. Jacobson, Matthews, R. Horning, Shaddock.

Iota chapter of Kent State's only national fraternity was established in 1927 with the local organization known as Gamma Tau Delta as its foundation. Previous to the founding of the later organization, which occurred in 1926, a non-Greek letter fraternity existed called very brightly "The Midnight Suns." The "Midnight Sunners" organized in 1925 and one year later decided to go Greek letter.

The alumni chapter of Sigma Tau Gamma, numbering among its members many men outstanding in several lines of endeavor, is very active in maintaining the contacts and friendships formulated at Kent State.

Sigma Tau Gamma

In Kent's infancy days the girls had cliques and clubs but sororities were banned from the campus. However, the girls felt the need of the groups so strongly and largely through the work of Dean Verder they appeared and forced the administration to recognize them. Today there are seven nationals and two local sororities at Kent State University.

Sororities



Sigma Sigma Sigma

Founded at Virginia State Teachers College, 1898.
Alpha Beta Chapter Founded 1925.

Officers

JANET HOLT	-	-	-	-	-	-	-	-	President
MARGARET PALFI	-	-	-	-	-	-	-	-	Vice-President
ALTA BANCROFT	-	-	-	-	-	-	-	-	Recording Secretary
MARGARET STOPHER	-	-	-	-	-	-	-	-	Treasurer
JEAN HASTINGS	-	-	-	-	-	-	-	-	Corresponding Secretary
MONA FLETCHER	-	-	-	-	-	-	-	-	Adviser

Patrons

Mr and Mrs. Emmett C. Stopher
Mr. and Mrs. G. Frank Elgin
Miss Carrie Hines

Actives

SENIORS

Dorothy Brown

Aldeen Cox

Janet Holt

Mabel Law

JUNIORS

Alta Bancroft

Nancy Hollister

Evelyn Scott

Alice Wilcox

SOPHOMORES

Frances Day

Jean Hastings

Jean Moyer

Margaret Stopher

Margaret Beebout

Jean Horn

Winifred Palmer

Margaret Toth

Marion Burchard

Betty Kunert

Margaret Palfi

Jane Ungashick

Charlene Buell

Jane Lowry

Janet Pfiel

Phyllis Mae Weyer

PLEDGES

Isabelle Wood

Mary Elizabeth Elgin

Ruth Oviatt

Jane Ebel

Deborah Teas

Miriam Conn

Betty - Scott
D Jones

Burcas Hampton
E Clark

Seniors: M. Law, J. Holt, A. Cox.





Left to right:

Seated: A. Wilcox, F. Day, N. Hollister,
A. Bancroft.

Standing: E. Scott.



Left to right:

1st Row: C. Buell, M. Toth, M. Burchard, J. Horn.

2nd: J. Lowry, J. Moyer, J. Pfeil, W. Palmer, M. Palfi, B. Kunert.

3rd: M. Stopher, J. Ungashick, M. Beebout, J. Hastings.



Seated: R. Oviatt, M. J. Ebel, M. E. Elgin.

Standing: M. Conn, D. Teas.

Beta Beta Beta, local sorority, was organized on Kent campus April 15, 1908. The national sorority, Sigma Sigma Sigma, founded at West Virginia State Teachers' College in 1925, was installed at Kent, November, 1925. Ten charter members were in this first sorority on the Kent campus.

Sigma Sigma Sigma



Pi Kappa Sigma

*Founded at Ypsilanti in 1894
Kent Chapter founded in 1926*

Officers

EDITH MALPASS	-	-	-	-	-	-	-	-	President
CATHERINE PALMER	-	-	-	-	-	-	-	-	Vice-President
SUSAN MESSERLY	-	-	-	-	-	-	-	-	Recording Secretary
IRENE ROWE	-	-	-	-	-	-	-	-	Corresponding Secretary
ISABELLA DESIMIO	-	-	-	-	-	-	-	-	Treasurer
MISS ADAH BROADBENT	-	-	-	-	-	-	-	-	Faculty Advisor

Patrons

Prof. and Mrs. T. E. Davey
Dr. and Mrs. L. H. Munzenmayer
Mr. and Mrs. Leonard Wise

Actives

SENIOR

Elizabeth Kelly

JUNIORS

Miriam Gruen

Ella Roberts

SOPHOMORES

Jeanette Dawson

Lillian Gottschalt

Susan Messerly

Catherine Palmer

Isabelle DeSimio

Stella Hosmer

Eva Mross

Irene Rowe

Inez Endlich

Edith Malpass

PLEDGES

Clarice Barber

Lena DeSimio

Doris Miller

Dorothy Stanley

Dorothy Canfield

Floreda Leitner

Ruth Nims

Elizabeth Thayer

Madeline Catlen

Treva Markley

Josephine Securio

Alice Weible



Left to right: E. Malpass, L. Gottschalt,
B. Kelly, J. Dawson.



Left to right:

1st row: I. Endlick, Miss Broadbent, S. Hosmer.

2nd row: I. Rowe, S. Messerley, E. Maross.



Sitting left to right: C. Palmer, M. Gruen, E. Roberts.

Standing left to right: E. Agne, I. De Simio.



M. Catlen, J. Securo, D. Stanley, L. De Sinio.

Beta Tau Zeta local sorority was organized on Kent campus March 10, 1925. The national sorority, Pi Kappa Sigma, founded at Ypsilanti, Michigan, in 1894, was installed on Kent campus November, 1926. Seventeen girls and Miss Meyer, adviser, were charter members.

Pi Kappa Sigma



Theta Sigma Upsilon

*Founded at Kansas City Teachers' College, 1907
Eta Chapter Founded, 1926*

Officers

JUNE HARRISON	-	-	-	-	-	-	-	President
GERALDINE QUIMBY	-	-	-	-	-	-	-	Vice-President
CHRISTINE ROBERTS	-	-	-	-	-	-	-	Secretary
JOSEPHINE COTMAN	-	-	-	-	-	-	-	Treasurer
ANNE BIANCH	-	-	-	-	-	-	-	Editor
MISS MARY KATHRYN BOSWELL	-	-	-	-	-	-	-	Adviser

Patrons

Mr. and Mrs. Eric T. Griebing
Mr. and Mrs. E. W. Tischendorf
Mr. and Mrs. Harry Wright

Actives

SENIORS

June Harrison Geraldine Quimby

JUNIORS

Anne Bianchi Annretta DeVore Christine Roberts Justa Witherspoon
Josephine Cotman

SOPHOMORES

Dorothy Heminger Mary Jane McLaughlin

PLEDGES

Betty Bovard	Edith Hawk	Betty Richardson	Mae Jeanne Swan
Florence Conrath	Nell Jackson	Helen Schaeffer	Emily Nell Willett
Betty Cooper	Florence McConnell	Anna Marie Sofranec	Ruth Williams
Avanelle Erb	Edith Montecalvo	Alice Spitz	Anne Zelle
Mabel Grabenstetter	Eleanor Mosley		

G. Quimby, J. Harrison.





Left to right: J. Cotman, J. Wither- spoon, A. Bianchi, C. Roberts, A. DeVore.



Left to right: M. J. McLaughlin, D. Heminger.



1st row: B. Richardson, E. Mosley, E. Montecalvo A. Sofranec.

2nd row: A. Erb, N. Jackson, M. Grab- benstetter, R. Williams, E. Hawk, N. Wil- lett, B. Cooper, H. Schaeffer, B. Bovard.

Epsilon Theta, local sorority, was organized on Kent campus May 4, 1924. The national sorority, Theta Sigma Upsilon, founded at Kansas State Teachers' College in 1907, was installed on the Kent campus November, 1926, by Miss Kerry, Ypsilanti, Michigan, Miss Prickett, Huntington, West Virginia, and Miss Florence Eckert. There were three charter members and Miss Hazen, adviser.

Theta Sigma Upsilon

Alpha Sigma Alpha

Founded at Miami University, 1914.
Omega Omega chapter founded, 1926.

Officers

WINIFREDE SCHRAM	-	-	-	-	-	-	-	President
JANE SMITH	-	-	-	-	-	-	-	Vice-President
DOROTHY BOWERS	-	-	-	-	-	-	-	Secretary
HARRIETTE FRANKLIN	-	-	-	-	-	-	-	Treasurer
HELEN MCGUIGAN	-	-	-	-	-	-	-	Chaplain
MARYELLEN HOLLANDER	-	-	-	-	-	-	-	Registrar
LEONORE SHUMAN	-	-	-	-	-	-	-	Editor
MISS HELEN MCCLAFLIN	-	-	-	-	-	-	-	Adviser

Patrons

Mr. and Mrs. Ross Schram
Dr. and Mrs. Alfred Garrett
Dr. and Mrs. A. Sellew Roberts

Actives

SENIORS			
Dorothy Bowers	Rosemary Price	Louaine Schram	Winifrede Schram
Harriette Franklin			
JUNIORS			
Vernel Dawson	Marian Maddock	Helen McGuigan	Jane Smith
Jeanne Hollander			
SOPHOMORES			
Hilda Austin	Mary Gettrust	Velma Kauffman	Lenore Shuman
Mildred Bowers	Maryellen Hollander	Ruth Klein	Rosalie Wolfe
Dorothy Fitzgerald	Ardis Jones	Irene Shieber	
PLEDGES			
Jane Ahl	Vera Chamberlain	Jewel McGuigan	Louise Shuman
Jessadine Beckley	Priscilla Grieme	Mary Jane Matelsky	Marian Spelman
Virginia Carpenter	Shirley Klein	Jean Shotwell	Ruth Taggart

Left to right:
Seniors: H. Franklin, W. Schram, D. Bowers, R. Price, L. Schram.





Left to right: H. McGuigan, Miss McClafin, J. Hollander, V. Dawson, M. Maddock, J. Smith.



Left to right:

1st row: B. Kauffman, L. Shuman, D. Fitzgerald, I. Shieber.

2nd row: M. Gettrust, M. Hollander, M. Bowers, H. Austin.

3rd row: A. Jones, R. Klein, M. Stambaugh, R. Wolf.



Left to right:

1st row: J. Beckley, S. Klein.

2nd row: V. Carpenter, R. Taggart, J. McGuigan, M. Spelman, J. Shotwell.

3rd row: J. Ahl, L. Shuman, M. J. Metalsky, P. Grieme, V. Chamberlain.

Phi Lambda Tau local sorority was organized on Kent campus February 12, 1925. The national sorority, Alpha Sigma Alpha, founded at Miami University in 1914, was installed April 9-10-11, 1926, by Miss Grace Fultz, national treasurer of Rushville, Ohio. The Kent Chapter included eight charter members with Mrs. Apple first adviser.

Alpha Sigma Alpha



Delta Sigma Epsilon

*Founded at Miami University, 1914.
Tau chapter founded, 1926.*

Officers

MARY JANE STEWART	-	-	-	-	-	-	-	President
BERNITA ELLIOTT	-	-	-	-	-	-	-	Vice-President
JAYNE BUCKMASTER	-	-	-	-	-	-	-	Corresponding Secretary
GULLAN MELIN	-	-	-	-	-	-	-	Recording Secretary
BETTY FORNER	-	-	-	-	-	-	-	Treasurer
JANE MCSORLEY	-	-	-	-	-	-	-	Sergeant-at-Arms
MARY MUIR	-	-	-	-	-	-	-	Chaplain
JANE PEET	-	-	-	-	-	-	-	Historian
MRS. RUTH SHAW KELLEY	-	-	-	-	-	-	-	Adviser

Patrons

Dean and Mrs. John L. Blair
Mr and Mrs. E. Turner Stump
Mr. and Mrs. James Beck

Actives

JUNIORS

Betty Forner	Esther Laird	Gullan Melin	Mary Muir
Elizabeth James			

SOPHOMORES

Jayne Buckmaster	Ethel Jones	Jane Peet	Mary Jane Stewart
Bernita Elliott	Jane McSorley		

PLEDGES

Margaret Blue	Doris Hahlan	Jean Raupple	Jean Seymour
Mary Jane Elliott	Ruth Morrell	Vivian Rogers	Marie Stallsmith



Left to right:

Seated: B. Former, Dr. Kelley, M. Muir,
E. James.

Standing: G. Melin, E. Laird.



Left to right:

B. Elliott, E. Jones, M. J. Stewart, J.
Peet, J. McSorley.



Left to right:

Seated: V. Rogers, M. Stallsmith, R.
Morrell, M. J. Elliott.

Standing: J. Seymour, J. Raupple, M.
Blue.

Alpha Kappa Phi, local sorority, was organized on Kent campus October 16, 1924. The national sorority, Delta Sigma Epsilon, founded at Miami University in 1914, was installed January 28-30, 1926. This was the second Kent sorority to become national with six charter members and Mrs. T. C. Bowne, adviser.

Delta Sigma Epsilon



Alpha Sigma Tau

*Founded at Ypsilanti, Michigan, 1898
Eta Chapter Founded, 1927*

Officers

JANET KNOTT	-	-	-	-	-	-	-	-	President
BERNICE BAUMBERGER	-	-	-	-	-	-	-	-	Vice-President
ELIZABETH STREINE	-	-	-	-	-	-	-	-	Corresponding Secretary
MARIAN HESS	-	-	-	-	-	-	-	-	Recording Secretary
RUTH MERRICK	-	-	-	-	-	-	-	-	Treasurer
ADA SWAN	-	-	-	-	-	-	-	-	Chaplain
BEA HAWKINS	-	-	-	-	-	-	-	-	Editor
ELEANOR BADOR	-	-	-	-	-	-	-	-	Historian
MISS HARRIET ADAMS	-	-	-	-	-	-	-	-	Adviser
MISS LAURA E. HILL	-	-	-	-	-	-	-	-	Adviser

Patrons

Dean and Mrs. R. E. Manchester
Mr. and Mrs. Dick Donaghey

Actives

SENIORS

Ruth Hoffman

JUNIORS

✓ Marion Hess
✓ Janet Knott

✓ Helen Lundeen

Margaret Whittlesey

✓ Dorothy Williamson

SOPHOMORES

✓ Eleanor Bader
Bernice Baumberger
✓ Aurora Biasella

Bea Hawkins
Bernadette Kramer

Ruth Merrick
Helen Sixt

✓ Ada Swan
Jeannette Zorger

PLEDGES

✓ Phyllis Baker
Virginia Betteridge
Barbara Bostwick
✓ Adaline Budd
✓ Mary Colby
✓ Jean Evans
✓ Mary M. Finnicum
Iris Follin

Dorothy Jane Fynn
Ruth Goss
Mae Haines
Miriam Herley
✓ Betty Hoffman
Mildred Housel
Ruth Huber
Imogene Hughes

Martha Kennedy
Marjorie Keppler
Betty Manchester
Jessie Lee Miller
Anne Nedel
Betty Parrish
Hester Season
Ernestine Shaffer

✓ Verna Siegfried
✓ Helen Strouse
✓ Randa Tozer
Virginia Walker
Marjorie Whitelaw
Ruth Whittlesey
Helen Zimmer

✓ J. Buck

✓ J. Leighton

Left to right:

Seated: M. Whittlesey, Miss Adams, D. Williamson, R. Hoffman, H. Lundeen, M. Hess, Miss Hill.

Standing: J. Knott.





1st row: A. Swan, B. Striene, B. Baum-
berger.

2nd row: R. Merrick, H. Sixt, B.
Kramer, B. Hawkins.

3rd row: E. Bader, J. Zorger.



1st row: B. Manchester, V. Siegfried,
A. Nedel, M. Kennedy, M. Housel.

2nd row: E. Shaffer, P. Baker, J. Miller,
H. Strouse, P. Haines.



Left to right:

1st row: R. Tozer, V. Walker, M.
Herley.

2nd row: D. Fynn, A. Budd, R. Huber,
J. Evans, M. A. Whitelaw.

3rd row: M. M. Finnicum, I. Follin,
I. Hughes.

4th row: V. Betteridge, M. Colby, M.
Keppler, B. Hoffman, R. Goss.

Gamma Sigma Phi local sorority was organized on Kent campus November 10, 1926. The national sorority, Alpha Sigma Tau, founded at Ypsilanti, Michigan, in 1898, was installed at Kent in 1927. There were eight charter members.

Alpha Sigma Tau



Phi Alpha Alpha

Founded at Kent, 1930

Officers

DOROTHY KENTY	-	-	-	-	-	-	-	President
HELEN HASTINGS	-	-	-	-	-	-	-	Vice-President
ALPHORETTA KIRK	-	-	-	-	-	-	-	Recording Secretary
GERTRUDE QUIRK	-	-	-	-	-	-	-	Corresponding Secretary
MARGARET ROMP	-	-	-	-	-	-	-	Treasurer
MISS DOIS BOBB KINNEMAN	-	-	-	-	-	-	-	Adviser
MISS BERTHA L. NIXSON	-	-	-	-	-	-	-	Associate Adviser

Patrons

Mr. and Mrs. Fren Musselman
 Dr. and Mrs. A. W. Stewart
 Mr. and Mrs. F. N. Harsh

Actives

SENIORS

Jessie Hinds	Dorothy Kenty	Gertrude Quirk	Rosalia Schmalz
Martha Holbrook	Alphoretta Kirk	Ina Richard	Victoria Smolen

JUNIORS

Ruth Benedict	Helen Hastings	Dorothy Sabin
---------------	----------------	---------------

SOPHOMORES

Kathryn Leggett	Margaret Romp	Jean Schnurrenberger	Wilma Van Oster
Blanche Luke	Leta Sells	Marie Smith	

PLEDGES

Francis Baldwin	Marian Howard	Muriel Knouss	Marian Round
Paulyne Chesrown	Esther Janson	Elizabeth Kurtz	Lois Van Buskirk
Lucille Greeniesien	Janet Kaiser	Grace Kyle	Alyce Warner

Left to right:
 Senior: G. Quirk, R. Schmalz, A. Kirk,
 D. Sabin, I. Richards, V. Smolen.
 Seated: D. Kenty, M. Holbrook.





Left to right:

R. Benedict, H. Hastings.



Left to right:

L. Sells, K. Leggett, B. Luke, M. Smith,
W. VanOster, J. Schnurrenberger.



Left to right:

Standing: F. Baldwin.

Seated: A. Warner, G. Kyle, M. Knouss,
M. Round, J. Kaiser, E. Kurtz, E. Janson.

Alpha Phi Alpha, local sorority, was organized at Kent, April 27, 1927. After one inactive year the group reorganized as Phi Alpha Alpha local sorority in 1930. There were nine charter members in the Kent chapter.

Phi Alpha Alpha



Pi Delta Theta

*Founded at Miami University, 1922
Epsilon Chapter Founded, 1926*

Officers

HELEN COPPERSMITH	-	-	-	-	-	-	President
CLAIRE ROEBLE	-	-	-	-	-	-	Secretary-Treasurer
MISS RUTH BASS	-	-	-	-	-	-	Adviser

Patrons

Mr. and Mrs. A. W. Coven
Mr. and Mrs. J. T. Johnson
Mr. and Mrs. J. T. Turner

Actives

JUNIORS

Claire Roebie

SOPHOMORES

Helen Coppersmith Velma Summer

PLEDGES

Rose Mary Adavasio Marian Heeley Grace Helm Adaline Morgan

The national sorority Pi Delta Theta, formerly Psi Chi Nu local sorority, was organized on Kent campus December 12, 1926. Pi Delta Theta was founded at Miami University in 1922. There were six charter members with Miss Lively, first adviser.

Seated left to right: A. Morgan, R. Adavasio, H. Coppersmith, C. Roebie, G. Helm, Miss Bass.

St. left to right: V. Summer, M. Heeley.



Chi Delta

Founded at Kent State College, 1925.

Officers

DOROTHY JANE YOUNG	-	-	-	-	-	-	<i>President</i>
BETTY BROGAN	-	-	-	-	-	-	<i>Vice-President</i>
HELEN PATTERSON	-	-	-	-	-	-	<i>Secretary</i>
ETHEL MADDOCK	-	-	-	-	-	-	<i>Treasurer</i>
ANAMARY SIEMON	-	-	-	-	-	-	<i>Marshall</i>
HELEN SCHMIDT	-	-	-	-	-	-	<i>Historian</i>
MISS JEANNE PARRISH	-	-	-	-	-	-	<i>Adviser</i>

Patrons

Mr. and Mrs. G. J. Altmann

Actives

JUNIORS

Ethel Maddock	LaVerne Moore	Anamary Siemon	Dorothy J. Young
---------------	---------------	----------------	------------------

SOPHOMORES

Betty Brogan	Helen Patterson	Asthore St. John	Dorothy Zeller
--------------	-----------------	------------------	----------------

FRESHMEN

Helen Schmidt

PLEDGES

Janet Young



Left to right:

Ist row: B. Brogan, H. Schmidt.
 2nd row: A. Siemon, E. Maddock, Miss Parrish, H. Patterson, D. Zeller.
 Standing: D. J. Young, A. St. John, L. Moore.

Founded at Kent, 1934

Officers

HELEN DANFORTH	-	-	-	-	-	-	-	President
ADELINA JACOLENNE	-	-	-	-	-	-	-	Vice-President
WILDA SHEPHARD	-	-	-	-	-	-	-	Secretary
NINA DUCKWORTH	-	-	-	-	-	-	-	Treasurer
MISS RUTH BASS	-	-	-	-	-	-	-	Adviser

Patrons

Dean Blanche A. Verder
Mr. and Mrs. C. A. Clark

JUNIORS

Dorothy Sweany

Welcome Plough

SOPHOMORES

LaVerda Capel
Marjorie Coggins
Helen Danforth
Nellie Diday
Nina Duckworth
Marguerite Foley
Anna Geletka

Rose Giannetto
Adeline Harrison
May Hinton
Adelina Jacolenne
Edith Jones
Helen Kennedy

Jean Lilie
Anna McConnell
Dorothy McConnell
Treva Markley
Lois Miller
Berdine Powell

Janet Russell
Eleanor Schott
Martha Seleski
Olive Votaw
Jeanette Woods
Mary Jane Wood

FRESHMEN

Ruth Brown
Marie Deetz
Mildred Dubetz
Rosalie Kalafus
Eloise Koepp

Elsie Lave
Lucy Marcellette
Ann Maro
Grace Montalto
Florence Pulsford

Clara Peters
Miriam Reynolds
Wilda Shephard
Mildred Snyder

Ruth Thompson
Martha Timmons
Marjorie Wagner
Ruby Weiss

Left to right:

Seated: A. Jacolenne, Miss Ruth Bass,
H. Danforth.

Standing: N. Duckworth, W. Shephard.





Left to right:

Seated: L. Capel, D. Sweany, M. Hinton, M. Snyder.

Standing: J. Woods, E. Koepp, W. Plough, H. Danforth.



Left to right:

Seated: R. Weiss, F. Pulsford, M. Deetz, N. Duckworth, E. Schott, M. Dubetz, W. Shepherd.

Standing: M. Simmons, M. Reynolds, E. Lave, A. Harrison, A. Geletka.



Left to right:

Seated: L. Miller, E. Jones, D. McConnell, A. Jacolenne, N. Diday, O. Votaw, M. Foley.

Standing: J. Lilie, M. Coggins, T. Markley, H. Kennedy, R. Kalifus.

The La Fe Club was organized to give members an opportunity to participate in the general campus activities; political, social, and scholastic.

La Fe

Left to right:

1st Row: R. Dowding, H. Vaughn, R. Slutz, R. Drage.

2nd: W. Gamauf, M. Gardner, B. Heuser, W. McAlister, H. Andreas, R. Diller, H. Stull, R. Wolcott, C. Furney.

3rd: W. Shipman, D. Maffett, M. Swinehart, L. Force, K. Damann, E. McCormick, W. McBane, P. Horton.



Officers

HOWARD ANDREAS	-	-	-	-	-	-	-	President
WILBUR McALLISTER	-	-	-	-	-	-	-	Vice-President
RAY DILLER	-	-	-	-	-	-	-	Secretary-Treasurer

The Barbarians, a purely social group are composed of men students who are not affiliated with a secret organization. They are one of the largest societies on the campus.

Barbarians



1st row: Clarence Hinkle, Lucille Tucker, Ray Nesbit, Clara Huff, Michael Serene, Elizabeth Dennis, George Jameson.

2nd row: H. Stull, Elizabeth Porter, Robert Horton, Russell Slutz, Prof. Cunningham.

3rd row: Williams, Roger Nickerson, Harold Williamson, Madeline Juszli, Dr. Kelley, Roxane Tullsen, Gerald Hollister.

4th row: Ray Diller, Kenneth Damann, Prof. Harbourt, George Urban.

Officers

RAY NESBIT	-	-	-	-	-	-	-	-	<i>President</i>
MARION GARDNER	-	-	-	-	-	-	-	-	<i>Vice-President</i>
CLARA HUFF	-	-	-	-	-	-	-	-	<i>Secretary</i>
MICHAEL SERENE	-	-	-	-	-	-	-	-	<i>Treasurer</i>

The Biology Club is open to those students doing outstanding work in the field and this year it has functioned in the place of Beta Zeta, the honorary which is inactive.

The activities are so divided that one meeting is given to student discussion and the other to hearing prominent men in the field speak.

In addition the group make several trips to places of especial interest to them and hold certain social events.

The Biology Club

Turning back the calendar we find several organizations on our campus but the number is eclipsed when we count over thirty organizations today which offer to the Kent students an opportunity for social life and individual work along every type of collegiate activity.

Organizations

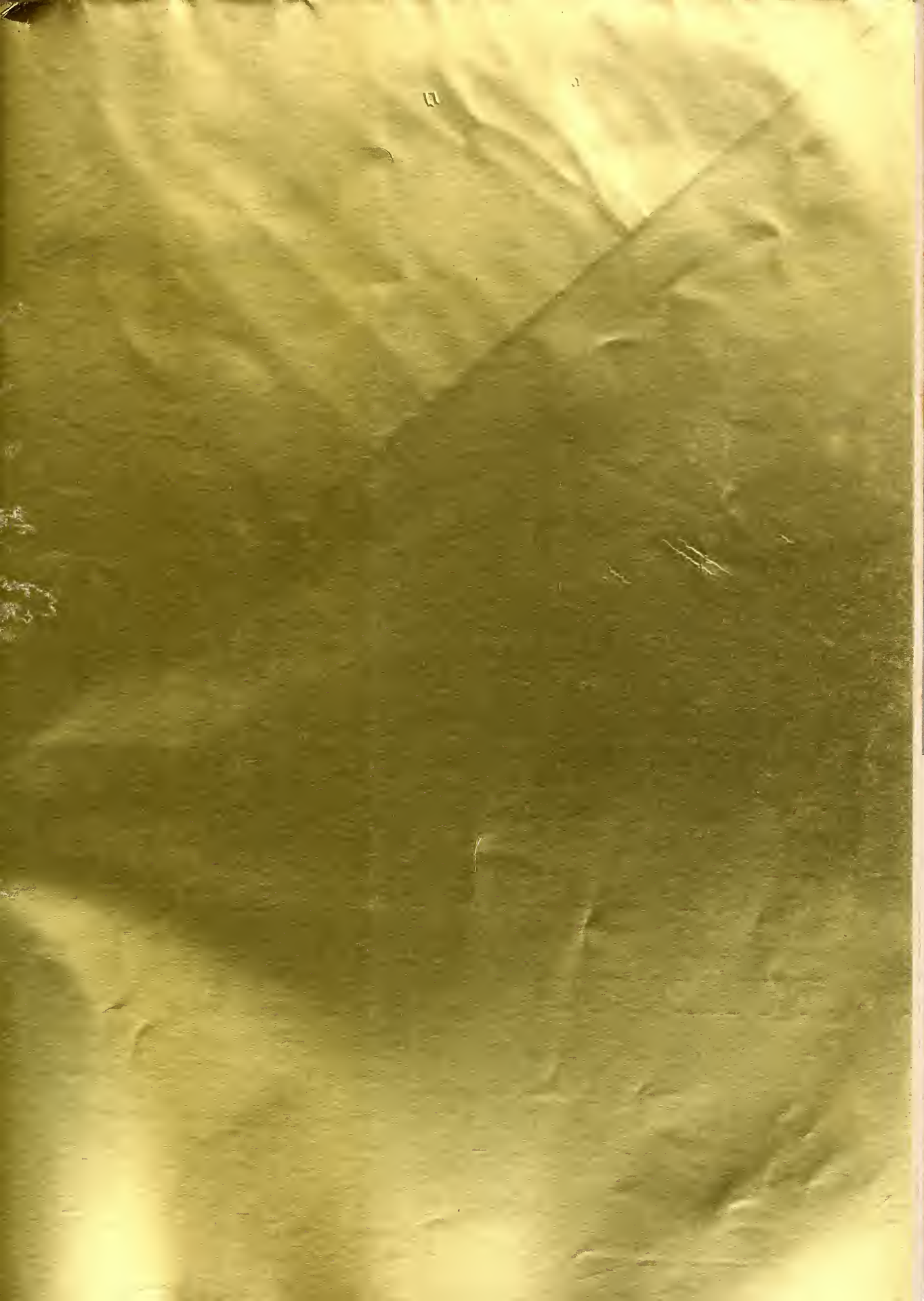



FUN

FUNDAMENTALS

FUMBLES.

•

O r g a n i z a t i



s • A t h l e t i c s • F e a t u r e s



FUN

FUNDAMENTALS

FUMBLES.

•

O r g a n i z a t i o



Left to right:

Men: Ben McGinnis, Don Ranney, Sam Fogg, Frederic Bundy, James Craig, Harold Wendelken, Robert Baumgardner.

Women: Jean Moyer, Betty Forner, Dorothy Bowers, Martha Holbrook.

Missing: June Harrison.

Kent has come of age and the Student Council which was once a name for a group of students who carried out the plans of the faculty has become the dictating force on the campus.

It is this organization, at present composed of four members from each of the upper classes and two from the sophomore and freshman classes, who authorize and supervise all college elections.

This past year they conducted the largest single election in the history of the college and unlike the elections in the past, efficiency and honesty characterized all elections.

A new constitution was adopted with a system of carry-over of certain members to provide experience for the succeeding year's council.

This year the Kent State Council became a member of the National Student Federation of America. Martha Holbrook and Robert Baumgardner attended the convention in Boston.

Another innovation on the campus this year which was sponsored by the Student Council were the student forums which gave all students an opportunity for free expression on vital campus problems.

The Student-Faculty Relations Committee was created through the efforts of this body and a new and enlarged "K" book was written for 1935-36.

Before concluding an unparalleled year the Student Council supported the greatest movement that has occurred in Kent's history—backing the bills which made Kent State Kent University.

Student Council



The Kent Stater

ROBERT BAUMGARDNER	-	-	-	-	-	-	-	<i>Editor</i>
JANE SEAGER	-	-	-	-	-	-	-	<i>Assistant Editor</i>
GEORGE URBAN	-	-	-	-	-	-	-	<i>Sport Editor</i>
HELEN WESTCOTT	-	-	-	-	-	-	-	<i>Society Editor</i>
BETTY PARRISH	-	-	-	-	-	-	-	<i>Assistant Society Editor</i>
JEANNE MOYER	-	-	-	-	-	-	-	<i>Feature Editor</i>

First it was the "Kentonian," a feature magazine which appeared weekly on the campus; then the "Searchlight" which was an independent student paper and which promised its readers that it "would continue for many years, since it was the true voice of student opinion." But suddenly after six months the "Searchlight" mysteriously disappeared, and in its place the Kent Stater started in 1926. Since then it has increased in size and style and was recently accorded All American Honor Rating and First Class Honor Rating by the National Students Press Association.

Kent University Drive Gains Impetus

KENT STATE COLLEGE, KENT O., THURSDAY, MARCH 11, 1923

To Debate Here Monday

We term **State**

The entire committee appeared in favor of recommending passage of the bill to the house but the following day the opposition was so strong that the opposition defeated the bill.

The bill was passed by the house on May 10, 1906.

1104
1105
1106
1107
1108

Include the name of Green College. If passed as the name of the measure, will change the names of both institutions, and

Since he has resided in the state for more than 10 years, he is eligible to vote in the primary election.

The changed status of women in the comparison of faculty, alumni, students, and businessmen of Kent, Pa.

back of all connected with the
colleges, Kent business leaders and
neighboring newspapers. Ward T.
Pittant, chairman of the committee
hearing the bill, has already ex-
pressed favorable opinion on the
matters, and will probably use his
influence to secure recommenda-
tion and passage.

ent on March
e latter meeting
wanted in drink
man, oratory fo
and extemporane
very year about th
Pi Kappa Delta
ment of nationa
hold
the common to school

... of the house will be
... is the first year that
... college has had a chance
... on equal grounds for
this winter, due to the fact that
... have not been
members of the fraternity and only
members can qualify.

McDermott,



The Chestnut Burr

Editorial Staff

ROSEMARY PRICE	-	-	-	-	Editor
EDWARD GARRISON	-	-	-	-	Assistant Editor
VERA CHAMBERLAIN	-	-	-	-	Secretary
HELEN SCHAEFFER	-	-	-	-	Feature Editor
DOROTHY JANE YOUNG	-	-	-	-	Features
JULIA V. BEGALA	-	-	-	-	Organizations
MARGARET STOPHER	-	-	-	-	Organizations
CHRISTINE ROBERTS	-	-	-	-	Sororities
WAYNE WALLACE	-	-	-	-	Fraternities
HARRY KIRK	-	-	-	-	Photography
DONALD ULRICH	-	-	-	-	Photography
LOUAINE SCHRAM	-	-	-	-	Art Editor

Business Staff

MAXWELL WILLIAMS	-	-	-	-	Business Manager
HAROLD WENDELKEN	-	-	-	-	Assistant Business Manager
JANICE GREEN	-	-	-	-	Secretary
GENE KORB	-	-	-	-	Advertising Manager
HAROLD BRIOLA	-	-	-	-	Circulation Manager
BETTY FORNER	-	-	-	-	Sales Manager

Kent State always had a year book and those first publications were photographic gems with large sections devoted to high collared and mustached faculty and women professors with hair piled high—the men students were among the few and those who were here were athletic wizards often holding varsity berths on the football, baseball, and basketball teams. The scene changes somewhat and in place of the old fashioned posed group pictures, the Chestnut Burr tries to present students in familiar poses and have the year book be a true depiction of campus life.



Left to right:

1st Row: H. Wendelken, E. Garrison, H. Kirk, D. J. Young, J. Begala.

2nd: H. Briola, B. Forner, J. Green, G. Korb, L. Schram.

3rd: B. Anderson, D. Ulrich, M. Stopher, C. Roberts, H. Schaeffer, V. Chamberlain.

Pan-Hellenic

Officers

JANET HOLT - - - *President*
LOUAINE SCHRAM - *Cor. Sec'y*
MARY MUIR - *Recording Sec'y*
JUSTA WITHERSPOON - *Treasurer*

Left to right:

Janet Holt, Justa Witherspoon, Mary Muir, Louaine Schram.



Women's League

Officers

ALPHORETTA KIRK - *President*
HELEN SCHMIDT - *Vice-President*
MARY JANE STEWART - *Secretary*
MARIAN WILLIAMS - *Treasurer*

Left to right:

1st Row: D. J. Young, M. J. Stewart,
H. Schmidt, Dean Verder, A. Kirk, M.
Williams, L. Schram, J. Peet,

2nd: E. Indoe, E. Mosley, M. McElfish,
J. Buck, E. Koeppe, M. J. McLaughlin.



Pan-Hellenic

Since there were no sororities twenty-one years ago there was no Pan-Hellenic. But when in 1926 two national educational sororities appeared on the campus a Pan-Hellenic was established at Kent. Sororities appeared rapidly and today there are nine on the campus. This group is a very influential factor in the life of most girls since it dictates the policy and activities of their sororities.

Today Pan-Hellenics throughout the country are using the service which Dean Verder wrote for the local group at Kent.

Women's League

The largest organization on the campus is the Women's League organized in 1914. Every woman student is a member. The purpose of the league is to establish a firmer bond of friendship and the promotion of matters pertaining to the women of the college. The League sponsors the Big and Little Sister Teas and the New Year's Ball.



Men's Union

Left to right:

Seated: Herbert Wands, John Page, Donald Ulrich, Alvin Bamberger.

Standing: Maxwell Williams, Bill DeWeese, Hugh Kane, Dean R. E. Manchester, Jay Miller.



Inter-fraternity Council

Left to right:

Seated: Jay Miller, Dean R. E. Manchester.

Standing: Maxwell Williams, Roy Widowski, Howard Andreas, Herbert Wands.

Men's Union

In Kent's infancy stage there were only a handful of men of the campus hence there was little need for a Men's Union. Now every man in college is entitled to membership in the organization which holds an annual Father-Sons banquet, is in charge of promotion of all men's activities, conducts contests and presents awards. This group is also supervised by the Dean of Men and the Executive board is composed of representatives from every men's organization.

Inter-fraternity Council

Twenty-one years ago there were no fraternities at Kent but today the Inter-fraternity Council functions as a governing body for all Greek letter social fraternities in their relations with one another. The group is under the supervision of Dean Manchester and is comprised of one member from each fraternity.

French Club

Officers

VERA CHAMBERLAIN - President
VICTORIA SMOLEN - Vice-President
 {Secretary
HAZEL STARR - - - - - }Treasurer

Left to right:
Vera Chamberlain, Roxane Tullsen,
Hazel G. Starr, Wilma Van Oster, Miriam
Gruen, Alta Bancroft, Miss Rowlen.



German Club

Officers

EDGAR McCORMICK - President
MARY PFINGSGRAF - Vice-President
 {Secretary
JOSEPHINE COTMAN - }Treasurer
GEORGE URBAN - - - Reporter

Left to right:
Standing: Edgar McCormick, George
Urban.
Seated: Josephine Cotman, Robert Hor-
ton, Dr. Schafheitlin, Arthur Allen, Shir-
ley Klin, Richard Tuttle, Bernard Heuser.



French Club

In those other year curriculums permitted only study for child development and education of another type. But Kent is still marching and with it keeping time is the French department with all its classical courses and—for those proficient enough—recreational activity in the French Club. This group of about twenty hold discussions and plays in French.

German Club

One of the newest departments in the University is the German department. Those who have completed their second year of German are entitled to membership in the German Club, and although they are not the largest group on the campus, they are one of the most active. Their meetings are carried on in German. They give short plays, discuss current German affairs and on several occasions have been host to German visitors.



Women's Debate

Left to right:

Hilda Austin, Flora Jean Sprague, Sally Hum, Dr. Pringle, Dorothy Jane Young, Josephine Cotman, Lucille Arnold.



Men's Debate

Standing: Frederic Bundy, Maxwell Williams.

Seated: Lester Furney, Robert Peebles, Don Weir, Bill Smith, Dr. Pringle, Edward Schneider, Franklin Williams, Frank Fouser.

Women's Debate

Women reasoned and spoke logically then and so today they debate and receive honors. The Women's Debate team at Kent has been one of the bright lights on the college's lists of achievements. For two years they won the State championship and although they were not victorious in winning this year, losing the championship to Wittenberg and Earlham they were the only team in the conference who defeated Wittenberg.

They won the Pi Kappa Delta tournament of the lakes in succeeding in all six debates.

Men's Debate

The Men's Debate team won first place in the Northeastern Ohio conference and the same honor in the Provincial tournament of Pi Kappa Delta.

Frederick Bundy and William Smith were selected from among the debaters of the country to give an exhibition debate at New Orleans where their speeches will be published in "Inter-collegiate Debate" the year book of college debate.



Home Economics Club

Left to right:

Seated: Dorothy Sweany, Alta Bancroft, Naudine Waters, Miss Nixon, Dorothy Bowers, Miss Jordon, Martha Holbrook, Rosalia Schmalz, Harriet Zerbe.

Standing: Edith Montecalvo, Justa Witherspoon, Mabel Zurcher, Jane Lowry, Jean Donald.

Officers

DOROTHY BOWERS	-	-	-	-	-	-	-	<i>President</i>
RUTH BENEDICT	-	-	-	-	-	-	-	<i>Vice-President</i>
NAUDINE WATERS	-	-	-	-	-	-	-	<i>Secretary</i>
JEAN HASTINGS	-	-	-	-	-	-	-	<i>Treasurer</i>
BERTHA L. NIXON	-	-	-	-	-	-	-	<i>Adviser</i>

NONA JORDAN, DOROTHY SCOTT, VERA M. CHAPMAN

Honorary Members

Girls have always been interested in home-making and so the Home Economics Club claims the distinction of being one of the oldest organizations on the campus, and having as its adviser, one of the original members of the faculty.

The club was organized in 1916, and in 1928 it became a member of a national Home Economic Association. Today it sends delegates to national conventions and forums. The mbers of the club, through their association and activities, are able to establish a more professional attitude toward both teaching and home-making and can keep in touch with the current topics of the Home Economics world. The girls are especially interested in having their organization mean more than the usual conception of home economics but also wish to have home economics represent anything having to do with home-making.

Last Fall the Kent girls were hostesses to their particular regional conference and displayed a most interesting exhibition.

Home Economics Club



Kindergarten-Primary Club

Left to right:

Seated, left table: F. Bush, A. Spitz, R. Thompson, A. Beatty, J. Pfeil, I. Wood, R. Ewald, M. Bowers, M. Spelman.

Seated, right table: B. Kelly, M. Gaylord, V. Betteridge, Miss Swan, E. Laird, M. Ratzenberger, M. Meier.

Standing: D. Hommon, B. Scott, J. Ahl, E. McCartney, L. Myers, M. Stoner, S. Cannon.

Officers

VIRGINIA BETTERIDGE	-	-	-	-	-	-	-	<i>President</i>
RUTH EWALD	-	-	-	-	-	-	-	<i>Vice-President</i>
JANET PFEIL	-	-	-	-	-	-	-	<i>Secretary</i>
MARGARET RATZENBERGER	-	-	-	-	-	-	-	<i>Treasurer</i>
G. HAZEL SWAN	-	-	-	-	-	-	-	<i>Adviser</i>
JEANNE PARRISH	-	-	-	-	-	-	-	<i>Assistant Adviser</i>

When Kent State was an infant, there were infants to be cared for but no time for a Kindergarten-Primary Club to manage and plan for them. Today one of the most active organizations on the campus is the one comprised of those girls whose primary purpose is to help increase the education and enjoyment of young children. In addition, they are always loyal supporters of any progressive collegiate undertaking.

This year the high spot, in the projects undertaken of the club, was their success in bringing Rufus Rose and his Century of Progress Marionette Show to the college. The players who hold the distinction of being one of the four largest in the world gave two performances. Children from surrounding schools attended in addition to many college students and faculty.

The club which is seven years old is a student branch of the national body "The Association for Childhood Education" and when possible sends delegates to the national conventions.

Kindergarten-Primary Club

Freshman Players

Left to right:

1st Row: A. Davy, L. Johns, R. Huber, L. Siegrist, E. Indoe, G. Middleton, J. Wolf, A. Rimer.

2nd: J. Green, M. Heintzelman, E. Shaffer, P. Baker, M. Ruddy, B. Scott, E. Smathers, J. Kaiser, I. Scarnecchia, D. Dunk, J. Ebel, G. Ackeret.

3rd: P. Horton, L. Eschenberg, C. Terry, J. Kieme, J. Buck, E. Cole, B. Liebner, J. Knouss, B. Philius, E. Williams, R. Fulmer.



Officers

LOUIS SIEGRIST	-	-	-	-	-	-	-	-	President
ESTHER INDOE	-	-	-	-	-	-	-	-	Vice-President
MIRIAM HERLEY	-	-	-	-	-	-	-	-	Secretary-Treasurer

The Freshmen Players is really the name given to the members of the College Theatre who are active in dramatics in the Freshman class.

Each semester under the direction of Mrs. Mozena the group presents a one-act play during an assembly period.

This year "Sham" and "Crabbed Youth and Age" were given, and the cast of the latter play made a tour in the vicinity of Kent presenting the play before numerous civic organizations.

Freshmen Players



College Theatre

Left to right:

Harold Wendelken, Hilda Austin,
E. T. Stump, Janet Knott, Jay Miller.

Officers

JAY MILLER	-	-	-	-	-	-	-	-	Manager
JANET KNOTT	-	-	-	-	-	-	-	-	Assistant Manager
HILDA AUSTIN	-	-	-	-	-	-	-	-	Secretary
HAROLD WENDELKEN	-	-	-	-	-	-	-	-	Treasurer

What was once a small struggling group who produced the plays on the campus is now replaced by the largest organization on the campus.

The casts for the collge plays are chosen from this group who produce four plays each year. This year "Mid-summer Night's Dream", "Death Takes a Holiday", "The Fool", "Ladies of the Jury", and "Smiling Through" were the plays presented. Besides presenting the plays and engaging in the actual dramatics members of the organization who are interested in make-up and stage craft gain valuable experience. The group holds a dance each semester.

Y. M. C. A.

Left to right:

Hugh Kane, Ray Diller, Charles Furney,
Elmer Dunlavy.



Cleveland Club

Left to right:

Standing: R. Stotter, R. Beukeman, R.
Voth, R. Pinyoun, M. Kovalik.

Sitting: M. Boesger, A. M. Davis, A.
Morgan, B. Banyc, V. Kauffman, A. Spitz.

Officers

VELMA KAUFFMAN ---- *President*
ROLAND VOTH - *Vice-President*
RUTH MORRELL - - *Secretary*
JEANNE CHURCH - - *Treasurer*
GENE KORB - *Publicity Manager*
E. SELLEW ROBERTS,
MISS HARRIET ADAMS - *Advisers*



Y. M. C. A.

The primary purpose of the Y. M. C. A. is to associate young men with Christian living and enable them to discover the full meaning of Christian discipleship. Varied programs are given throughout the year that may develop character and fellowship.

Cleveland Club

The Cleveland Club is one of the few active home town clubs that was organized on the campus last year.

The club offers social life to students from the vicinity of Cleveland and, in addition, organizes a campaign to bring more Cleveland students to Kent State University.



Y. W. C. A.

Left to right: Wilma Van Oster, Leta Sells, Lucille Greeneisen, Dorothy Jane Young.

Officers

LETA SELLS - - *President*
DOROTHY JANE YOUNG
Vice-President
LUCILLE GREENIESEN - *Secretary*
WILMA VAN OSTER - *Treasurer*



Off Campus Women's Club

Left to right: Betty Grogan, Ruth Whit-
tlesey, Floria Leitner, Mary Jane McLaugh-

Officers

RUTH WHITTLESEY - *President*
MARY JANE McLAUGHLIN *Vice-President*
FLORA LEITNER - *Secretary*
BETTY BROGAN - *Treasurer*
RUTH EWALD - *Social Chairman*

Y. W. C. A.

The Y. W. C. A. was one of the first organizations on the campus, organized in 1913. The Y. W. C. A. has for its purpose the participation in the World's Christian Association and the advancement of the social, physical, moral, intellectual, and spiritual interest of young women.

Off Campus Women's Club

The Off Campus Women's Club was organized in 1922. The club is made up of students who do not live on the campus. The club has been active and very popular since the start and now has an alumnae file of over two thousand.



Left to right:

1st Row: Mr. Altman, Mrs. Apple, C. Braden, Dr. De Weese, Miss Bass, H. Gilcrest.

2nd: C. Case, B. Forner, B. Elliott, E. James, V. Petty, M. Heintzelman, H. Danforth.

3rd: B. Lacey, Miss Drew, E. Likens, J. Brooker, Miss Kelley, J. Holt.

4th: J. Taborsky, B. Graven, H. Dailey, G. Holmes, R. Eisel.

Officers

CLARK BRADEN	-	-	-	-	-	-	-	-	President
HARRY GILCREST	-	-	-	-	-	-	-	-	Vice-President
MARGE HAUSER	-	-	-	-	-	-	-	-	Secretary
									Treasurer

In those other days there wasn't any Physical Education department.

Today the physical education department is one of the largest in the school and the club is organized to direct the talents of those interested along lines of special detail. In addition, membership in the club entitles students to engage in discussions pertaining to physical education.

Physical Education Club



Left to right:

Dale Bowman, Prof. E. W. Tischendorf,
Glenn Jordan, Roger Wolcott, Karl Hüge,
Clark Braden, John McKay, Prof. C. S.
Van Deusen, Edwin Pfeil.

Officers

EDWARD FULLER	-	-	-	-	-	-	-	<i>President</i>
KARL HÜGE	-	-	-	-	-	-	-	<i>Vice-President</i>
GLEN JORDAN	-	-	-	-	-	-	-	<i>Secretary</i>
EDWARD PFEIL	-	-	-	-	-	-	-	<i>Treasurer</i>
E. W. TISCHENDORF	-	-	-	-	-	-	-	<i>Adviser</i>
C. S. VAN DEUSEN	-	-	-	-	-	-	-	<i>Honorary member</i>

They once called the Manual Arts department the "department on wheels" because at one time or another with the exception of Moulton Hall and the Library they were located in every building on the campus including the power house. The department was at one time in one room and it now covers all but two rooms of the foundation floor in Merrill Hall. It is from this department that those students who wish to do special work in manual art work form the club. Besides supervising the re-conditioning of all the college furniture and equipment the members work on special projects. They also issue a yearly magazine which keeps the alumni in touch with new phases of manual art work.

Manual Arts Club



Left to right:
 1st Row: Dr. Pringle, Miss Swan, Maxwell Williams, Miss Hill, Mr. Pake, Janet Holt.
 2nd: Gertrude Quirk, Miss McClafin, Miss Boswell, Jane Buck, Elizabeth Porter.

Officers Executive Committee

MAXWELL WILLIAMS	-	-	-	-	-	-	-	<i>Chairman</i>
JANE BUCK	-	-	-	-	-	-	-	<i>Secretary</i>

Officers General Social Committee

KENNETH R. PRINGLE	-	-	-	-	-	-	-	<i>Chairman</i>
ELEANOR BADER	-	-	-	-	-	-	-	<i>Secretary</i>

The college social committee is composed of representatives and advisers from all the social organizations on the campus. It is this group which regulates and determines the privileges of the various organizations and plans for the All-College functions.

Executive Council of the College Social Committee

The music department the foremost in celebrating "Kent's March of Progress" contributed two new groups to the campus this year, were more active in assembly programs than any other department on the campus, and after repeated radio broadcasts, Mr. Metcalf was successful in negotiating plans to install a broadcasting system in the college auditorium which, if completed, will be one of the greatest factors in Kent's progress.

Music Department

Symphonic Band



Concert Orchestra



Symphonic Band

Officers

PAUL BRAKE	-	-	-	-	-	-	<i>Student Conductor</i>
HERBERT GIFFORD	-	-	-	-	-	-	<i>Business Manager</i>
WILLIAM SAVORY	-	-	-	-	-	-	<i>Librarian</i>

This year Kent produced its largest symphonic band. There are eighty pieces included and the group is composed of the girls' band and the marching band. This year the group presented a concert on February 26.

Concert Orchestra

Officers

PAUL BRAKE	-	-	-	-	-	-	<i>Student Conductor</i>
WILLIAM SAVORY	-	-	-	-	-	-	<i>Business Manager</i>
HERBERT GIFFORD	-	-	-	-	-	-	<i>Librarian</i>

The concert orchestra has forty pieces and plays for various college functions.



The Marching Band



Girls' Band

The Marching Band

The first marching band that Kent has ever had composed of men appeared on the campus this year. They appeared at all football games, traveled to Akron and Mount Union, and figured prominently at the Ohio Intercollegiate Band Festival.

The high-light in their activity was their appearance at Columbus at the inauguration of Governor Davey.

Girls' Band

Second only to Oberlin College, which is one of the oldest and most outstanding music colleges in the country, Kent State University's music department this year organized a co-ed band.

The group intended to take part in parades but lack of uniforms prevented them and instead they played for all the college plays.

The College Choir

MISS HELEN McCLAFLIN

Director

MISS HELEN GRAY - *Accompanist*



The College Quartet

Left to right:

Adrian Van Wyen, William Cover, William Savory, Werner Paul.



The College Choir

The college choir is the most active musical group on the campus appearing at the majority of the assembly programs. The group is made up of a select number of student singers and since their organization have each year presented a beautiful Easter program.

The College Quartet

These four men are considered the best men singers in the college and present programs for students' functions as well as for various outside organizations.



The Men's Glee Club



The Women's Glee Club

The Men's Glee Club

Officers

WILLIAM HELMBOLDT	-	-	-	-	-	-	-	President
HAROLD BRIOLA	-	-	-	-	-	-	-	Vice-President
WILLIAM COVER, JACK O'HARA	-	-	-	-	-	-	-	Librarians
ELSIE SWAN	-	-	-	-	-	-	-	Accompanist
MR. FRED DENKER	-	-	-	-	-	-	-	Conductor

There are thirty-five members in the Men's Glee Club and each year they present a Christmas program and a Spring Concert.

The Women's Glee Club

Officers

MILDRED HEINEMAN	-	-	-	-	-	-	-	President
GERALDINE QUIMBY	-	-	-	-	-	-	-	Vice-President-Accompanist
BERNICE KEMP	-	-	-	-	-	-	-	Secretary
MARTHA FORTIER	-	-	-	-	-	-	-	Librarian
MISS ELFLEDA LITTLEJOHN	-	-	-	-	-	-	-	Conductor

Like the Men's organization the Girls' Glee Club holds two concerts each year, in the Winter and Spring.

Athletics

Change is hardly an adequate word to describe the transition in sports from the days when football uniforms resembled your grandmother's horse hair sofa, to the present, when silk has taken the place of canvas in the well dressed grid hero's attire.

Many were the hearts of fair coeds that beat wildly, in spite of five petticoats and a bustle, when the hero of the home team broke loose from the flying wedge and galloped down the field using his brass knuckles efficiently enough to discourage all opposition. The ability to grow a flowing mustachio and the skill required in retaining the same through a football season were the marks of a real man then.

In sharp contrast to this organized bone breakers society going under the caption of early football, is the present day science of tactics pertaining to the offensive and defensive gridiron game.

Uniforms have been made feather-weight. The ball, formerly a mere indication of who would be carried off the field next, has been re-designed for more open play and passing. The rules perhaps have changed the most and have been the impetus for our modern scientific, strategic football.

Humanitarians also played a part in the transition that turned football from organized brute strength to the science that it is today.



Cheerleaders

Varsity

Left to right:

1st Row: V. Gilly, S. Rufo, R. Nesbit, R. Landis, H. Fischer, G. Kling, H. Gilcrest, W. Wardell, C. Eckert.

2nd: Sokoloski, Taborsky, Ranney, Whitmire, Kegler, DeWeese, DeEulis, Scott, Eisel, Flanders, Duff.

3rd: Begala, coach; Horlak, Ripley, Gruszecki, Carter, Widowski, Scharf, Boyle, Foust, Wolfe, Reed, manager; Peterka, assistant coach.



Football

Inconsistency was the keynote of the 1934 football season. The performance turned in by the Golden Flashes was marked by moments of brilliant breath-taking action interspersed throughout the general grey-ness that characterized the entire year, in which an average of .400 was turned in. Two victories, three ties and three defeats.

Opening the season against a theoretically superior Muskingum eleven at New Concord, in a night game before a crowd of 4,000 rabid fans, the Begalamen battled their opponents to a deadlock. Though Muskingum had plenty of what it takes to produce a winning team, the Flashes played a waiting game, and when opportunity for the home team knocked, they made the 1933 Conference runner-ups look like a distinctly second rate outfit.

In the second game of the year, Akron University's team, powerful on offense, and extremely wide awake on defense, drubbed the Flashes thoroughly to the tune of 26-0. Though they held the Zippers scoreless in the first period, the Flashes were forced by sheer power to allow the Bucktleites to score once. The other three scores came as the result of erratic play on the part of Kent.

Taking advantage of an Otterbein fumble in the first quarter, Kent's gridgers converted the visitors miscue into a touchdown, added the all



Freshmen

1st row: McAlister, Markley, Diller, Haskins, Todd, Ault, Garner, Warren, Snyder, McGinnis, Bradley, McKinley, Jackson, Kennedy, Dean, Dennis.

2nd row: Littlepage, Assistant Coach; Cole, Joesefus, Miller, Watson, McMahon, Work, Corbett, Myer, Coach.

Resume

important point after goal, and wound up with a victory of 7 to 6 over the Otters. For the first time in the season the offense really clicked, and the defense was up to its customary high standard.

Displaying their wares on the College Athletic field before a large crowd on a chilly, sleety afternoon, the Flashes were held to a scoreless tie by Ashland's Purple Eagles. It was in this game that one of those rare thrills that glorify football came. Fulton Scott, sensational sophomore back, broke through Ashland's left tackle on the Kent 25, eluded half a dozen tacklers and advanced the ball 49 yards before he was finally downed from behind.

The most satisfying of all the season's games was played November third, Fall Homecoming day, when an inspired Flash eleven brought the large assembly of alumni, students and visitors to its feet time and again as they scored in each quarter to wallop the Hiram Terriers 26-6.

Completely outclassed in a brilliant exhibition of passing, line plunging, and defensive football, Kent went down to defeat before a superior and highly favored Baldwin-Wallace eleven to the score of 39-0.

Ending the season with a sour note, the Flashes fell before the Purple of Mount Union 7-6. The Kent team took the lead early in the contest but a failure to convert the extra point proved fatal.

ROBERT EISEL

End Junior

A fine defensive end, Bob Eisel, junior, was the bane of Kent opponents throughout the entire season, constantly breaking up passes and end plays.

CHESTER SOKOLOSKI

*Guard Sophomore
Second All-Ohio Team Mention*

Chet Sokoloski, playing his first year on the varsity, lived up to his reputation as a guard, making the All-Ohio honorable mention second team.

JOSEPH TABORSKY

Quarterback Senior

Second Year All-Ohio Mention
Joey Taborsky, 126 pound quarterback, the mighty mite, ended his last year of varsity football in a blaze of glory, being cited for All-Ohio mention twice.

NORVIN CARTER

Halfback Sophomore

A hard hitting, aggressive halfback, Nory Carter, sophomore, shows promise of developing into an extremely capable ball carrier and blocker as well as punter.

ROBERT FLANDERS

End Sophomore

The fastest man on the squad, Bob Flanders scintillated at end throughout the entire season, responsible for a large share of the gains by passes.

GERALD READ

Manager Senior

Gerald Read, senior, held down, with a high degree of success, the least thankful position connected with athletics that of manager, in spite of severe handicaps.

WILLARD FOUST

Guard Sophomore

One of the Flashes' most aggressive linemen, Willard Foust, sophomore guard, accounted for a good deal of the really tight defensive work of the entire team.

ROY LANDIS

Tackle Senior

Roy Landis, senior tackle, is one of the most versatile gridders ever produced at Kent. Played every line position except center with equal ease and ability.





FULTON SCOTT

Halfback Sophomore

Fulton Scott, sophomore halfback sensation who repeatedly thrilled Kent fans with his brilliant running and tackling. Scotty promises much for the years to come.

HERMAN FISCHER

Tackle Junior

Herman Fischer, one of Kent's most dependable and alert linemen. His fine playing saved Kent at several crucial moments during the past season. A junior.

HARRY GILCREST

Center Junior

All-Ohio Mention

All musicians aren't softies. Harry Gilcrest combined rhythm of the ballroom with that of the gridiron, to waltz his way to an All-Ohio mention.

DON RANNEY

Halfback Sophomore

One of the better newcomers to the backfield, Don Ranney, sophomore, was considerably hampered by a severe brain concussion suffered early in the season.

PAXTON WHITMIRE

Tackle Junior

Packy Whitmire, solid, substantial tackle, whose fine offensive line smashing enabled the backfield to make long gains on off-tackle spinners. A junior, meriting approbation.

MARION DeWEESE

Tackle Senior

A fine tackle, Marion DeWeese deprives Kent of one more year of real service by completing his course in three years; strong on defense.

ROY WIDOWSKI

Fullback Junior

All-Ohio Mention

Roy Widowski, the freshman prodigy, displayed a real brand of football all season, receiving an All-Ohio mention for his junior year. A triple threat gridder.

WALTER WOLFE

Halfback Senior

All-Ohio

Heralded as the greatest line plunging halfback in Kent's history, Walter Wolfe, senior, has won the All-Ohio honor citation twice in the past two years.

Standing: Andrews, Mgr., Wright, Scott,
Lohr, Peterka, Coach, Dailey, Ulrich,
Jordan, Mgr.

Seated: Keller, Hamrock, Scharf, De-
Weese, Boyle.

Absent: Widowski, Gardner, Gilly.



Basketball

What to do when a necessarily fast moving machine looses its spark plug was the problem that faced head basketball coach "Gus" Peterka at all too frequent intervals during the 1935 basketball season. Highly powerful energizing forces such as Bob Flanders, Victor Gilly, and, for a period of several games, Harry Lohr, were lost to the Golden Flash five. Meeting the situation, Peterka discovered and developed new driving forces from raw inexperienced material and pulled through a tough 14 game schedule with the best team record since 1929—8 wins and six losses.

Kent's first game of the season took them to Bowling Green College. Here the untried Flashes played a ragged game and came out on the short end of a 41-36 score after two overtime periods. The following night, facing Toledo University, Kent staged a spectacular scoring spree climaxed by a thrilling last minute shot by Bob Flanders that connected to give Kent a 24-25 victory.

It was at this stage of the basketball season that Bob Flanders, judged the best player to ever wear the Blue and Gold, and Russel Clark, promising forward, were lost to the squad through infraction of training rules.

Fenn College of Cleveland invaded the Kent hardwoods next and fell victims to the Kent attack to the score of 25-27.

It was not an unexpected defeat that the Flashes took from the highly rated Mount Union team. Classed as possible conference title winners the Purple Raiders bottled up the Kent players efficiently and scored with ease. The final score was 46-19.



Standing: Meyers, Coach, Minarchick, Knipe, Magic, Cobb, Markley, Reister, Snyder.

Seated: Kavalik, Garner, Reiley, Miller, Pinyoun, McGinnis, Sheche.

Season

Toledo University found revenge for the defeat suffered at the hands of the Peterka-men when they came to Kent and squirmed through forty minutes of hectic basketball to win by a score of 25-22. Facing the traditional rivals of Kent, the Hiram Terriers, the Golden Flash five discovered a scoring punch that had been missed in the earlier games. Victor Gilly, diminutive forward, was the driving point of the attack as the Terriers fell 32-42.

The defending conference champions, Akron University, came to Wills gym highly classed as probable repeaters in winning conference honors. It was only in the last few minutes of play that the Zippers were able to gain a lead on the fighting Kent team and the final gun found Akron ahead 29-24.

Kenyon fell among the victims of the Kent attack smothered by a 24-51 score, but Mount Union again downed Kent 34-24. It was only a last minute barrage of the basket that put Mount in the lead.

The next three games were won by the Flashes with ease. Hiram fell for the second time 44-23. This game was marked by the loss of Victor Gilly and Earl Harris, two reliable players. However Don Ulrich fitted nicely into the line up and the combination proved successful. Capital fell twice in successive weekends. The first game 32-44, the second, 28-34.

The Ohio conference leaders, Muskingum, downed Kent 35-22, in a home game but the Flashes recuperated to give the Student Princes of Heidelberg a 45-24 trouncing in the final game of the season.

K E N T S T A T E

DON ULRICH

Don Ulrich, playing his last year with the Kent team, showed himself to be a most reliable forward. He was aggressive and a fine shot.

AL HAMROCK

Figuring prominently in every game, big Al Hamrock, in his first year of varsity competition, was one of the prime factors in the Kent offense and defense.

GEORGE McCUSKEY

When it was necessary for Kent to have the tipoff it was George McCuskey who was called on. McCuskey constitutes promising center material.

ROY WIDOWSKI

A steady and consistent guard Roy Widowski, displayed in every game the all-around ability that placed him on the All-Ohio honorable mention.

BILL DeWEESE

In his last season with the Flash five, Bill DeWees showed the same quality of play that distinguished him as being on the top.





JOHN SCHARF

An outstanding candidate for the center honors was John Scharf. In the last game of the season he broke into the lineup and showed real scoring ability.

BILL KELLER

It was opportunity to Bill Keller when Harry Lohr was forced out of the regular lineup. He made a most successful debut at Capital.

HARRY LOHR

Leading his team in scoring, Harry Lohr was the scoring power behind almost every victory. Also outstanding on the defensive phase Lohr made All-Ohio mention.

FULTON SCOTT

Fighting spirit seasoned with experience made Fulton Scott the outstanding player that he showed himself in the 1935 season. He placed third in individual scoring.

HOWARD DAILEY

A cool and calculating floor man, Howard Dailey was a dependable, experienced guard.

PAUL BOYLE

In his first year of varsity competition Paul Boyle showed promise of becoming one of the finest defensive artists to play on the Flash team.



Standing: Begala, Coach, Kegler, Gruskey, Rinaldi, Carter, Baumberger, Wolfe.

Sitting: Scott, Johnson, Taborsky, Eckert, Hack, McCort.

Insert: Littlepage.

Wrestling

A colorful chapter in the archives of Kent athletic history is wrestling. Rising from a mere vision to heights that have made it one of the most popular, most successful sports on the campus, wrestling, under the guiding hand of Joseph Begala, continued in its quality of output and swept through its 1935 schedule of nine meets undefeated.

In its first meet of the 1935 season against Detroit Tech, the Flash grapplers showed the power so characteristic of the whole year's work and smashed through the eight man team from Michigan with ease winning by a score of 38-0.

Waynesburg was the next victim on the schedule for Kent. Despite pessimism expressed as to the outcome of the meet by coach Begala, the flash artists rode the W. and J. outfit to a 31-3 defeat. The lone loss of the evening being by Bob Johnson in the 118 pound class, losing on a short time advantage.

Akron University's infant wrestling team afforded poor competition for Kent. The only questionable bout being in the 135 division, where "Smoothie" Eckert was hard pressed to gain a short time advantage in an overtime.

There was much excitement and prognostication as to the outcome of the session with Michigan State. This was the school that tripped Kent's string of wins last spring, but when the smoke had cleared away Kent had avenged itself and the score as 17-13. Featured in this meet



Standing: Dunlavey, Manko, Bradley, Snyder, Grogro, Bradler.

Kneeling: Warren, Housman, Soorbreough, Dowding, Kneif, Polli.

Sitting: Graven, Paymer, Brown, Sherman, Stribble.

season

was the return of Fred Scott and Ivo Rinaldi, veterans in the 145 and heavyweight classes respectively.

Two meets in one weekend were next faced by the Flash grapplers. Case and California State teachers college were the subject for the Bengala genders. Case fell before the Blue and Gold onslaught 23-3, the only loss coming through Jay Littlepage, 155. California State teachers, in its second year of wrestling, proved unequal to the strength of the Kent eight and were shut out 38-0.

It was pupil over pupil when Thor Olsen, wrestling coach of Ohio U saw his eight star students beaten by the proteges of Joe Begala, his former wrestler and understudy. The match was closely contested there being no pins. The final score was 16½-7½.

Washington and Jefferson's band of wrestlemen fell before the powerful drive of the Kent attack with a shut out 30-0. The final match of the season was a return meet with Case and resulted in another shut out, the score being 28-0.

Taking a full team to the interstate tournaments at Washington and Jefferson University, Begala repeated last year's performance and turned the meet into a Kent affair coping team honors and individual honors. Taborsky, Scott and Rinaldi successfully defended their titles and new champions were "Smoothie" Eckert and John Gruszecki in the 135 and 175 classes respectively. Unable to defend his 155 title was Jay "Texas" Littlepage who was on the injured list. The five Kent champions went to the nationals at Lehigh University but were unable to place.

K E N T S T A T E

FRED SCOTT

Fred Scott, 145 pound inter-state champion for two years, has shown the Kent fans the scientific, driving style of wrestling so characteristic of Begala proteges.

JOHN GRUSZECKI

It was only illness that kept John Gruszecki off the mats during several meets and he showed his ability by winning the inter-state 175 pound title.

GEORGE HACH

There has never been a more colorful, clowning wrestler than the powerful George Hach, who won the heavyweight and 175 pound classes with equal success and ability. Hach was undefeated.

JOE TABORSKY

Little Joe Taborsky has always been a favorite of the students both on and off the mats. He successfully defended his inter-state 126 pound title.

JAY "TEXAS" LITTLEPAGE

The Texas cowboy, Jay Littlepage, figured prominently in all of the Kent wins. Because of injuries obtained in the Ohio U. meet he was unable to defend his 155 pound Tri-state crown.

ED KEGLER

A most reliable 135 pounder was Ed Kegler. Substituting twice for "Smoothie" Eckert, regular, he won both matches. Kegler also won the several exhibitions in which he participated.





IVO RINALDI

The return of Rinaldi to school the second semester relieved Begala of his worry of the destiny of the heavyweight class. "Bing" successfully staved off opposition from his inter-state throne.

NORVIN CARTER

New to varsity competition this year, Norvin Carter in the 165 pound class, won nine straight matches, and took third place at the inter-state tournament.

JOHN McCORT

Versatile is "Red" McCort. Last year he wrestled well in the 135 pound class. This year he filled the 145 pound until the return of Fred Scott. He won second place in the 155 pound inter-state meet.

CLARENCE ECKERT

"Smoothie" Eckert was Kent's undefeated 135 pounder. His style was always aggressive and it led him to the inter-state 135 pound title.

BOB JOHNSON

The flyweight position was ably filled by Bob Johnson. He went to the inter-state tournament and helped Kent win team honors by copping second place.



Standing left to right:

G. Altamann, coach, J. Kerka, C. Arnold, R. Burns, W. Bradley.

Sitting left to right:

E. Kegler, G. Holmes, R. Johnston, R. Neal.

Gym Team

Two victories and three defeats was the record made by the golden flash gym team this year. The tumblers under the able tutelage of coach George Altmann opened the season at Cleveland where they meet their first loss of the season at the hands of the Germania Turners. Old dame fortune seemed to have taken a vacation as they dropped their second encounter to the Akron Turners, but again joined the squad on the return meet. A few weeks later Kent won their second victory from the Akron Y. M. C. A. Ohio State's classy tumblers had little trouble in overcoming the flashes in their last contest.

Those who participated in the meets and made their letters were: Robert Burns, George Holmes, George Neal and William Kegler. The whole team is expected back next year.

K.S.C.		Opp.
132.75	Cleveland Turners	167.25
557.5	Akron Turners	564
550	Akron Turners	544
544	Akron Y.M.C.A.	524.5
454	Ohio State	527



Standing left to right:
 J. Taborsky, Shoffner, A. Nye, W. Cel-
 estino, G. Peterka, coach, O. Ott, P. Nepo-
 dal, Gilluca, S. Lennin, mgr.

Kneeling left to right:
 Harrah, C. Straub, L. Widowski, D.
 Clay, P. Cipicuo, A. Young.

Baseball 1934

With coach Gus Peterka at the helm, the flashes took four of the six games scheduled although the 1934 college nine lacked an adequate field on which to show its best brand of baseball.

Kent lost to Ashland in the opener 8 to 7. The game was Kent's until the last inning. Meeting the Wooster Scots in the second game, Kent upset the dope bucket and won 8 to 5 when Joe Taborsky cinched the game with a home run. On home coming day the Kent Staters blew up the Toledo rockets 6 to 2. Clay and C. Harrah performed brilliantly. "Doc" Straube's tight pitching in the next two games gave the flashes verdicts over Findlay and Fenn. The Woosterites gained their revenge in the last game, giving Kent a 13 to 0 setback.





Left to right:

Bill Gressard, Donald Ulrich, Mr. Begala, coach, Sam Rufo, Bill Langell.

Golf

With the aid of Coach Joe Belaga the undefeated 1934 golf team brought to Kent State College its first Ohio Conference championship.

Meeting Wooster at Wooster country club, Kent easily overcame the Scot golfers 12 to 4. Mount Union was the next victim of our niblic swingers being overpowered by the score of 11 to 5. On a return match with the Woosterites Ulrich led the golden flashes to a 16 to 0 win. Bill Gressard was the shining light in the next victory over Mount Union.

Playing Akron at Loyal Oaks, one of the most hazardous courses in this vicinity, Kent again came out on top. Kent won the return match on a forfeit, and with it the championship of the Ohio Conference.



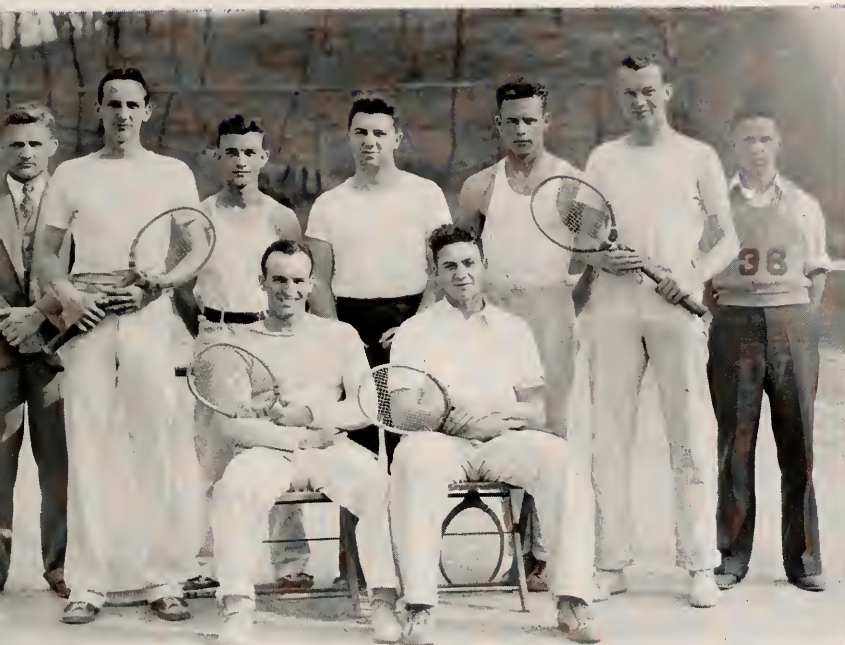

Left to right:
 Standing: Mr. Begala, Jack Mauer, George Wolfe, Bryne DeWeese, Paul Strahl, W. Anderson, Harold Vaughn.
 Seated: Forest Hawk, Bill DeWeese.

Tennis

Although Coach Joe Begala had three veterans as a nucleus on which to build a strong combination, the 1934 tennis team did not fare as well as pre-season predictions, winning only three out of the eight matches.

Muskingum administered the flash racketeers their first taste of defeat in the season's opener, winning by a score of 4 to 2. However, the gold flashes counteracted by outplaying Mount Union in a spectacular contest. Hiram and Baldwin-Wallace, boasting strong court teams and little trouble in subduing the flash netters. On the return match Mount Union again felt the pangs of defeat. The Kent team suffered two more defeats at the hands of Muskingum and Hiram, but managed to win from Baldwin-Wallace in their last game.



Fall Intra-murals

HORSESHOES—Delta Phi Sigma

Left to right:

Williamson, Strahl, Dunlavy.

CROSS COUNTRY

Left to right:

Eschenberg, Manko, Graven, Hastings.

VOLLEYBALL—Alpha Phi Beta

Left to right:

Front Row: Miller, Sherman, Wardell,
Cover, Dornbush.

Standing: Neal, Raymer, Maxwell, Polli.



Winter Intra-murals

HANDBALL—Delta Phi Sigma

Left to right:

Taborsky, Strahl, Anderson, Doan.

BASKETBALL—Delta Phi Sigma

Left to right:

Front Row: Cobb, Gorham, Duff, Pinyoun, Doan.

Back: Kalkas, Taborsky, Anderson.



SWIMMING

Left to right:

Young, Godfrey, Ranney.

WRESTLING

Left to right:

Maffet, Faust, Wardell, Scott, Manko, Horton.

GYM MEET DELTS*

Left to right:

Korb, Kalkas, Ulrich, Burns, Kerka, Gilcrest, Dunlavy.



Spring Intra-murals

1934 BASEBALL—Delta Phi Sigma

Left to right:

Front: Taborsky, Jordan, Andrews, Lohr, Ulrich.

Back: Bolich, Gorham, Kalkas, Carter, Duff.

1934 TRACK—Delta Phi Sigma

Left to right:

Front: Carter, Duff, Dunlavy.

Back: Kalkas, Strahl.

U N I V E R S I T Y



Coach George J. Altmann

Trophy Awarded to
Delta Phi Sigma Fraternity

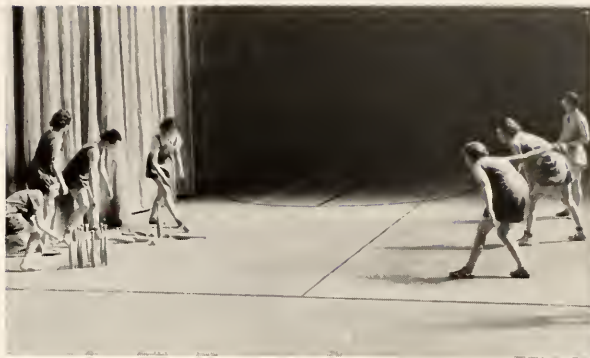

Its strength based on membership open to all women of the college, the Women's Athletic Association has grown steadily since its foundation. The Kent chapter of the National Women's Athletic Association was brought to this campus in May, 1928, with its aims "Play for Play's Sake" and intra-mural competition for women.

Previous to this, two organizations, the Buccaneers and Musketeers, conducted athletics for women. In 1926 they went beyond sports to all women's activities, honors, health, and studies.

The larger organization is divided into numerous sub-groups of team sports, individual sports, and dance groups. Each group elects its managers seasonally.

Women's Ath

U N I V E R S I T Y

The activities are divided into three seasons—fall, winter, and spring terms, putting the activities in their proper times for interest and adaptability to conditions.

This year the Women's Athletic Association has begun a new plan of entertainment based on plans of all larger colleges—the mixed play night. Monthly meetings are sponsored by men and women of physical education organizations for all men and women of the college to enjoy lesser competitive sports. Kent's Women's Athletic Association has found these play nights successful in bringing about a closer understanding and companionship between the men and women in the field of sport.



c Association

Features

Beautiful Women

Outstanding Men

Queens, Crowned and Uncrowned

Proms and Prominent People





Home Coming Queen

Miss "Billie" Streine, a sophomore and the Alpha Sigma Tau candidate was elected by the student body to preside at the annual Fall Home-Coming game and dance.

Left to right: J.
Miller, B. Streine, H.
Wendelken.



Miss Kent State

Miss Dorothy Fitzgerald, a sophomore and representative of Alpha Sigma Alpha sorority was chosen by Mr. Lanny Ross, radio and screen star from eight other Kent beauties in the Cleveland Public Auditorium before a crowd of over twenty thousand. This was the largest group that ever witnessed any Kent spectacle.

Miss Fitzgerald received two other honors this past year when she was chosen Kent's first May Queen last May and then during most popular man and woman contest she won the distinction of the title "Most popular woman at Kent".



Left to right: Dorothy Fitzgerald, Esther Laird, Roberta Lichti, Edith Montecalvo, Betty Manchester, Mr. Lanny Ross, Alphoretta Kirk, Mary Elizabeth Elgin, Helen Madden, Welcome Plough.

Mr. Lanny Ross, Dorothy Fitzgerald.



Miss Josephine Cotman, caused an upset in faction plans whom the entire varsity voted for her to represent them as Pigskin Prom Queen. She is a Junior and member of Theta Sigma Upsilon sorority.

Pigskin Prom Queen



The Chestnut Burr held "College Night" at the Kent Theatre and ten girls competed for cup and prize which was awarded to Miss Mildred Bowers who was judged the unanimous winner receiving the most applause. She is a sophomore and a representative of Alpha Sigma Alpha sorority.

Model Sophomore



In a surprise election Marion "Bill" DeWeese, senior and member of Sigma Tau Gamma, was elected by a huge majority as most popular man at Kent State University.

Most Popular Man



Miss Jane McSorley won the annual "Smile Queen" contest sponsored by the Kent Stater. She is a member of Delta Sigma Epsilon Sorority.

"Smile Queen"



Miss Irene Sheiber, Alpha Sigma Alpha, presided as Sophomore Hop Queen at the biggest college dance of the year, held in the gym and called the "Battle of Music" since for the first time there were two bands—Bobby Hildebrand and Gill Crest.

Sophomore Hop Queen



The 1934 Junior-Senior Prom was held at the Akron City Men's Club and was the first dance in the history of the college to be taken off the campus. Miss Louaine Schram, a junior and member of Alpha Sigma Alpha was queen.

Junior-Senior Prom Queen

INDEX

A

Acker, Paul J., 28 Summit St., Norwalk, O.
 Ackeret, Geraldine, 314 3rd St. N.E., Massillon, O. 108, 119
 Adams, Grace, Canal Fulton, O.
 Adelman, Helen, 918 Cherry St. N.E., Canton, O.
 Adlard, Katherine, 208 W. Main St., Madison, O.
 Adavasio, Rose Mary, 503 W. Dewey St., Youngstown, O. 90
 Agne, Evelyn, 160 Christian Ave., Hubbard, O. 78, 79, 118
 Agnone, Madeline, Youngstown, O.
 Ahl, Jane, 3022 Dearborn St., Grand Rapids, Mich. 82, 83, 107
 Alden, Clayton, 226 E. Williams St., Kent, O.
 Alexander, Kenneth, Glenmont, Novelty, O.
 Allen, Arthur, 607 W. Are Ave., Sebring, O. 24, 104
 Alvarez, Evaline, 2320 8th St. N.E., Canton, O.
 Amstuts, Grace, Box 113, Dalton, O. 26
 Anderson, James, 1703 Oberlin Circuit, Canton, O.
 Anderson, Louise, Rootstown, O. 44, 117, 118, 119
 Anderson, Mary, 906 N. 3rd St., Toronto, O.
 Anderson, William, 223 Whittier St., Kent, O.
 71, 98, 99, 100, 101, 137, 138, 139
 Andre, Lucille, Route 2, East Rochester, O.
 Andreas, Howard, Route 2, Box 288, Wheeling, W. Va.
 34, 35, 94, 103
 Andregg, Harold, 476 Wolcott St., Kent, O.
 Andreson, Robert, 1708 7th St., Cuyahoga Falls, O.
 Andrews, Glenn, 733 N. Grant St., Wooster, O. 70, 71
 Angelo, Phillip, 611 8th St. S.E., Canton, O.
 Appelhans, Iris, 2430 8th St., Cuyahoga Falls, O. 44
 Araynas, Grace, 1853 East 31st St., Lorain, O.
 Armstrong, Mabel, 115 Marshall St., Conneaut, O.
 Armstrong, Verdeen, R. F. D. 5, Carrollton, O.
 Arnett, Raymond, 519 E. Highland St., Ravenna, O.
 34, 35, 119
 Arnold, Carl, 251 W. Arndale St., Stow, O.
 Arnold, Sitha Lucille, 1253 N. Mantua St., Kent, O.
 34, 35, 59, 62, 105
 Arthur, Dorothy, 1005 W. Euclid, Salem, O. 27
 Ashbrook, Cella, 3 Franklin Apartments, Kent, O.
 Ashman, Mae, New Springfield, O.
 Atchison, Bernice, 391 Alice St., East Palestine, O.
 Atkins, Richard, R. F. D. 3, Kent, O.
 Ault, William Doylestown, O. 70, 71, 119, 123
 Austin, Hilda, Ravenna, O. 62, 82, 83, 105, 109

B

Baab, Ruth, Main St., Baltic, O.
 Bader, Eleanor, 214 Maryland St., Youngstown, O.
 25, 86, 87, 114
 Baker, Margery, Freedom Station, O.
 Baker, Phyllis, 685 Parkside, Buffalo, N. Y. 17, 86, 87, 108
 Baldwin, Dorothy, 719 Vine Ave. N.E., Warren, O. 44
 Baldwin, Frances, R. F. D. 3, Cortland, O. 88, 89, 116, 117

Bambaci, Philip, 221 Holstead Ave., Harrison, N. Y. 24
 Bamberger, Alvin, 123 Freemont St., Harrison, N. Y.
 36, 37, 68, 103
 Bancroft, Alta, Raceoon Rd., Canfield, O.
 30, 31, 76, 77, 104, 106
 Bancroft, Norman, Raccoon Rd., Canfield, O. 54, 72
 Banye, Betty, 3459 West Boulevard, Cleveland, O.
 Barber, Clarice, 1239 Grant St. S.E., Warren, O.
 Barkalow, George, R. F. D., Perry, O. 68
 Barker, Frank, Mantua, O. 44
 Barlow, Donald, Hudson, O. 68
 Barlow, Franklin, Hudson, O. 44, 68
 Basel, Ruth, 403 Summit St., Kent, O.
 Bates, Bruce, Minerva, O. 73
 Baumberger, Bernice, 311 E. Summit St., Kent, O. 86, 87
 Baumberger, Martha, R. F. D. 1, Ravenna, O.
 Baumberger, Wayne, 311 E. Summit St., Kent, O. 44, 72
 Baumbgardner, Robert, 14822 Hilliard Rd., Lakewood, O.
 34, 35, 72, 73, 97, 98
 Beard, Alta, Canfield, O.
 Beatty, Arlene, Farmdale, O. 107
 Beck, Anna, R. F. D. 4, Cadiz, O.
 Beck, Jeanette, 2307 Winfield Way, Canton, O.
 Beckley, Jessadene, 99 N. 7th St., Barberton, O. 82, 83
 Bediant, Doris, Park Rd., Perry, O.
 Beebout, Margaret, 1000 3rd St. S.W., Canton, O. 76, 77
 Begala, Mrs. Julia, 114 Normal St., Kent, O. 100, 101
 Beiter, Ruth, 1004 24th St. N.E., Canton, O.
 Bell, Charlotte, Peninsula, O.
 Bender, G. Willard, 203 W. Walnut St., Sugar Creek, O. 55
 Benedict, Ruth, No. 6 Donegal Mansions, Calgary, Alberta, Can.
 30, 31, 88, 89, 106
 Benfer, John, 7355 Harrison Ave., Dover, O. 68
 Benson, Nelson, 1141 Cary Ave., Akron, O. 24, 71
 Bergert, Gladys, 1413 14th Ave. N.E., Canton, O.
 Betteridge, Virginia, 307 Park Ave., Elyria, O. 44, 86, 87
 Beukeman, Robert, 6004 Whittier Ave., Cleveland, O. 110
 Bianchi, Anne, 595 Delaware St., Akron, O. 34, 35, 80, 81
 Biasella, Aurora, 310 Maxwell St., Steubenville, O. 25, 86
 Bingham, Mary, Mineral Ridge, O.
 Bittner, Hilda, 2917 Cleveland Ave. N. W., Canton, O.
 Bittner, Hyel, R. F. D. 4, Box 211, Akron, O.
 Blair, Charles, Cortland, O.
 Blair, Dorothy Jean, R. F. D. 5, Warren, O.
 Blair, Mrs. Mary, R. F. D. 2, New Waterford, O.
 Blazak, Anna, 105 Grant St., Berea, O. 27, 118, 119
 Bliss, Ethel, Nutwood, O.
 Blockinger, Robert, 412 Marguerite Ave., Cuyahoga Falls, O. 72
 Blue, Margaret, Continental, O. 84, 85
 Bly, Alton, 1258 N. Mantua St., Kent, O.
 Berd, Hazel, 612 9th St. S.W., Canton, O. 116, 118
 Boesger, Mary, 23000 Lorain Rd., North Olmsted, O.
 Bolich, Donald, 2450 3rd St., Cuyahoga Falls, O. 70, 71

Bolich, Richard, Wadsworth, O. 36, 37, 139
 Boncilia, Victoria, 1125 Park View, Youngstown, O.
 Boniphant, Thomas, 1411 Crescent Rd. S.W., Canton, O.
 Borlet, Chester, Box 64, Gates Mills, O. 44, 58, 68
 Bostwick, Barbara, 234 E. State St., Alliance, O. 27, 86
 Bovard, Elizabeth, Utica, O. 27, 80, 81
 Bowen, Jack, 1008 13th St. N.E., Canton, O.
 Bowers, Mildred, 306 Woodard Ave., Kent, O.
 23, 25, 82, 83, 107, 147
 Bowers, Dorothy, 306 Woodard Ave., Kent, O.
 43, 44, 59, 82, 97, 106
 Bowman, Dale, Mantua, O. 44, 113
 Bowman, Thelma, R. F. D. 7, Medina, O.
 Boyich, Paul, 131 N. Case St., Akron, O.
 Boyle, Paul, 5116 Haverford Dr., South Euclid, O.
 24, 70, 71, 122
 Braden, Clark, Kinsman, O. 45, 112, 113
 Bradler, Charles, Kingsville, O.
 Bradley, William, Dundee, O. 68, 116, 123
 Brake, Paul, 121 DePeyster St., Massillon, O. 117
 Bramley, Sara, Sharon Center, O.
 Brannon, Mary, R. F. D. 2, Alliance, O.
 Breitenstein, Sam, 581 Dorchester Rd., Akron, O.
 Breymaier, Marjorie, 528 Lincoln Way, E. Massillon, O. 30, 31
 Briola, Harold, 1002 Melrose Ave., Ambridge, Pa.
 24, 70, 71, 100, 101, 116, 117, 118, 119
 Broad, Margaret, Masury, O.
 Brobst, William, High Ave., Cortland, O. 26
 Brockhaven, Mildred, 12505 Edgewater Dr., Lakewood, O.
 Brogan, Betty, 740 W. Grant St., Alliance, O. 27, 91, 111
 Brooker, Jean, 2578 Canterbury St., Cleveland Hts., O. 112
 Brooks, Grace, Solon, O.
 Browder, Eugenia, Kent, O. 27
 Brown, Caleb, 24 W. Oak St., Kent, O. 40, 41
 Brown, Doloris, 251 Dodge St., Struthers, O.
 Brown, Dorothy, Como Ave., Orwell, O. 45, 64, 76
 Brown, Frank, 411 Kirn Ave., Akron, O.
 Brown, Hugh, Diamond, O. 68
 Brown, Loil, Millersburg, O.
 Brown, Madalyn, 26 Como Ave., Struthers, O. 26
 Brown, Ruth, N. 15th St., Sebring, O.
 Buchanan, John, 16 Church St., Newton Falls, O.
 Bucher, Millicent, 1582 2nd St., Cuyahoga Falls, O.
 Buck, Jane, 2206 Woodward St., Lakewood, O.
 17, 102, 108, 114
 Buckmaster, Jane, 528 Storer Ave., Akron, O. 84
 Budd, Adaline, 56 N. Balch St., Akron, O. 86, 87
 Buell, Charlene, 1022 8th St., Lorain, O. 76, 77
 Bumphrey, Elizabeth, 235 Park, Kent, O.
 Bundy, Frederic, Kent, O. 45, 58, 62, 70, 97, 105, 118
 Burchard, Marion, 86 Woodland Ave., Niles, O. 76
 Burford, Lillian, Farmdale, O. 77
 Burge, Lucille, R. F. D. 2, Wellington, O.
 Burke, Roy, 218 Sherman St., Kent, O.
 Burns, Robert, 5275 Water St., Kent, O. 70, 71, 138
 Burton, Ethel, 345 Broad St., Wadsworth, O. 119
 Burton, Marjorie, 2 W. Church St., Newton Falls, O.
 Bush, Chester, Aurora, O.
 Bush, Frances, Aurora, O. 107
 Butler, Leota, 118 Linden Rd., Kent, O. 36, 37, 116, 117, 118

C

Caldwell, Charles, R. F. D. 2, Ravenna, O. 116, 117
 Caldwell, Harriette, R. F. D., Beloit, O.
 Calahan, Paul, R. F. D. 1, Cuyahoga Falls, O. 45
 Canfield, Dorothy, 145 Ayers St., Youngstown, O.
 Caniglia, Arthur, 250 Hazen St., Ravenna, O.
 Cannon, Shirley, 118 Brady St., Kent, O. 107
 Capel, LaVerda, 1052 N. Ellsworth Ave., Salem, O. 25, 93
 Caris, Margaret, 406 Madison St., Ravenna, O.
 Carpenter, Bernice, 2945 Lee Rd., Shaker Hts., O. 82, 83
 Carter, Norvin, 707 N. State St., Painesville, O.
 24, 70, 71, 122, 139
 Carver, Glen, Freeport 26
 Cary, Alta, Burton, O. 119
 Cary, Alton, Burton, O.
 Case, Carlotta, 1734 11th St., Cuyahoga Falls, O. 36, 37, 112
 Casper, Doris, 1261 Oxford St., Canton, O. 26
 Cassler, Donald, Hills and Dales Rd., Canton, O. 40, 41
 Catlin, Madeline, 147 N. Sycamore St., Ravenna, O. 25
 Celestino, William, Mamaroneck, N. Y. 45, 68
 Chaddock, Ned, 850 Danner St., Massillon, O.
 Chamberlain, Vera, 199 Chestnut St., Leetonia, O.
 45, 59, 82, 83, 100, 101, 104
 Chambers, Albert, Canfield, O. 73
 Chapman, Evelyn, R. F. D. 5, Youngstown, O. 116, 117
 Chapman, Helen, 1240 W. 47th St., Ashtabula, O.
 Chappellear, Paul, 222 Myrtle St., Freedom, O. 116, 117
 Chesrown, Paulyne, 1264 Manchester Rd., Akron, O. 27, 88
 Chrispell, Eleanor, R. D. 1, Kent, O.
 Church, Jeanne, 1295 Edanola Ave., Lakewood, O. 95, 110
 Ciancio, Sundae, 474 S. Meridian, Ravenna, O.
 Cipra, Virginia Marie, 10104 Kinsman, Cleveland, O. 25, 64
 Clair, Mary Jeanne, 449 Robbins Ave., Niles, O.
 Clapp, Kennerd, Farmdale 45, 68
 Clark, Barbara Laura, 2164 Stone St., Cuyahoga Falls, O.
 Clark, Elizabeth Esta, 440 Rockwell, Kent, O.
 Clark, Russell T., 2510 Front, Cuyahoga Falls, O.
 Clay, Downen Nelson,
 618 Marguerite Ave., Cuyahoga Falls, O. 55
 Click, Virginia Catherine, 2416 Clyde Pl. S.W., Canton, O.
 Close, James Franklin, 164 Ohio Ave., Wadsworth, O.
 Closser, Joseph, Third St., Yorkville, O.
 Cobb, Charles, 122 Maple, Stow, O.
 Cobb, George, 122 Maple, Stow, O. 45, 68, 138
 Cochran, Thelma, 985 Vienna Ave., Niles, O. 27
 Coggins, Marjorie, Cuyahoga Falls, O. 26
 Colby, Mary, 23 W. Glenaven Ave., Youngstown, O.
 25, 86, 87, 93
 Cole, Elaine, R. D. 3, Elyria, O. 108, 119
 Cole, Jefferson, 412 Cuyahoga Falls Ave., Akron, O.
 Cole, Wilson, 110 E. Day St., Kent, O. 123
 Conkle, Helen, 215 N. 6th St., Cambridge, O.
 Conn, Miriam, 1211 Chestnut Blvd., Cuyahoga Falls, O. 76, 77
 Conrath, Florence, 136 Milton Ave., Youngstown, O. 27, 80
 Cooper, Betty, 24 Overlook Blvd., Struthers, O. 26, 80, 81, 149
 Cooper, Genevieve, Jefferson, O. 116, 117, 119
 Coopersmith, Helen, 35 E. Judson St., Youngstown, O. 90
 Corbett, James 123
 Cotman, Josephine, 8202 Clark Ave., Cleveland, O.
 36, 37, 59, 62, 80, 81, 104, 105, 121, 146

Courtright, Charlotte, 523 Tuscarawas St., Dover, O.
 Cover, William, 1117 13th St. N. W., Canton, O.
 118, 119, 138
 Cowan, Glenn, R. D. 1, Kent, O.
 Cox, Alden, 338 Portage Trail E., Cuyahoga Falls, O.
 45, 76, 116, 117, 118, 119
 Cox, Alvon, 338 Portage Trail E., Cuyahoga Falls, O. 24, 70
 Craig, James, 21306 Edgewater Dr., Lakewood, O.
 72, 73, 97, 98, 99
 Cramer, Thalia, Raccoon, Rd., Canfield, O.
 Creese, Earl, 127 Cedar Ave., Ravenna, O.
 Critz, Paul, Wadsworth, O. 24, 116, 118
 Cross, John, 325 Wardell St., Urichsville, O.
 Crummel, Virginia, Benton, O.
 Curtis, Walter, 545 E. Highland St., Ravenna, O.
 Cutting, Harry, 348 Pennsylvania Ave., MacDonald, O. 72

D

Dailey, Howard, 287 N. Lyman St., Wadsworth, O.
 45, 58, 60, 70, 112
 Damann, Kenneth, Randolph, Minn. 24, 94, 95
 Damkov, Pete, 875 Edge St., Akron, O. 72
 Danforth, Helen, 1376 Sorin Rd., Akron, O.
 25, 61, 92, 93, 112, 149
 Danko, Elizabeth, R. D. 1, Box 25A, Niles, O.
 Daskovich, Elizabeth, R. D. 3, Pataskala, O.
 Daugherty, Daryl, R. F. D. 3, Box 383, Plymouth, O.
 Daugherty, Lola, 41 N. College St., Hudson, O.
 Davidson, Eloise, R. F. D. 2, Oberlin, O.
 Davis, Anna Mae, 10702 Kinsman Rd., Cleveland, O. 110
 Davis, Doris Mae, R. D. 2, Box 134, Poland, O.
 Davis, Mae, Beaverton, Mich.
 Davis, Jean, 551 E. Summit St., Kent, O. 116
 Dawson, Vernell, Ravenna St., Hudson, O. 30, 31, 82, 83
 Day, Frances, Bedford, O. 30, 31, 76, 77
 Dean, Ralph, Holloway 123
 Deem, Madeline, 443 Washington Ave., Girard, O.
 Deetz, Kitty M., Sugar Creek, O. 93, 119
 De Eulis, Julio, 334 Central Ave., Ravenna, O.
 24, 72, 73, 98, 99, 122
 Deevers, Paul, 41 Blaine St., Bedford, O. 116, 117, 119
 De Fasio, Virginia, 800 West Ave., Elyria, O.
 DeLeone, Julia, R. D. 3, West Main St., Kent, O. 26, 119
 Deming, Gertrude, Rootstown, O.
 Dennis, Carl, R. D. 1, New Springfield, O. 123
 Dennis, Elizabeth, 735 Stow St., Kent, O. 46
 Deremigio, Dominic, 934 Lane St., Akron, O.
 DeSimio, Isabelle, 108 Vine St., Ravenna, O. 25, 78, 79
 DeSimio, Lena, 108 Vine St., Ravenna, O.
 Devore, Annetta, Mt. Vernon, O. 80, 81
 De Weese, Marion, 515 E. Main St., Kent, O.
 43, 46, 58, 72, 103, 122, 137
 Diday, Hilda, R. D. 1, Mingo Junction, O.
 Diday, Nellie, R. D. 1, Mingo Junction, O. 27, 93
 Dike, George, R. D. 8, Stow, O. 24, 68, 72, 119
 Diller, Ray, 510 S. Main St., Orrville, O. 46, 94, 95, 110
 Diller, Robert, 803 Hudson Rd., Stow, O. 68, 123
 Diver, Edwin, Deerfield, O.
 Doan, Charles, Ravenna, O. 70, 71, 138
 Dobkin, Oscar, 243 Euclid Ave., Akron, O. 36, 37, 117

Donald, Jean, R. D. 5, Warren, O. 106
 Donaldson, Charles, 2461 Front St., Windham, O.
 Donaldson, William, 2461 Front St., Windham, O.
 Dornbush, Chester, R. D. 2, Steubenville, O. 55, 119, 138
 Dorsey, Grace, 2215 Lozon Ave., Youngstown, O.
 Dowalter, Margaret Ann, 913 Woodward Pl., Canton, O.
 27, 119
 Dowding, Richard, 724 22nd St. N.W., Canton, O. 94
 Dowler, Verna Mae, Atwater, O.
 Drage, Raymond, Ohio St., Navarre, O. 94
 Dubetz, Mildred, Unionport, O. 27, 93
 Duckworth, Nina, 1757 Oakdale Ave., Lorain, O. 26, 92, 93
 Duff, Irwin, 154 Mont Blvd., New Concord, O.
 30, 31, 70, 71, 122, 138
 Dunlavy, Chester, R. D. 2, Ravenna, O.
 Dunlavy, Elmer, R. D. 2, Ravenna, O. 46, 70, 110, 138, 139
 Dunn, Mary Louise, 1130 Lakewood St., Youngstown, O.
 Dunning, Lura, Killbourn, O.
 Dye, Harry, R. D. 1, Cuyahoga Falls, O.
 Dykins, Gwendolyn, 501 Thomas Circuit, Youngstown, O. 26
 Dyke, Ralph, Norquist Blvd., R. D. 5, Cuyahoga Falls, O.

E

Ebel, Mary Jane, 3291 W. 115th St., Cleveland, O. 76, 77, 108
 Ebie, Beulah, Hartville, O. 26
 Eckert, Clarence, North Ridge Rd., N. Perry, O. 68, 69, 122
 Edie, John, R. D. 3, New Philadelphia, O.
 Eddy, Laura, Graham Rd., Silver Lake, O. 25
 Edmiston, William, 1517 Home Ave., Akron, O. 46, 70
 Eggleston, Robert, 2506 Wyandotte St., Akron, O.
 Eickleberry, Richard, R. D. 8, Tallmadge, O. 72
 Eisel, Robert, 510 Schiller Ave., Akron, O. 112, 122
 Elgin, Mary Elizabeth, 217 N. De Peyster St., Kent, O.
 17, 76, 77
 Ellett, Clayton, R. F. D. 2, Box 8, Hudson, O.
 Ellinwood, Alice, 438 Cedar St., Wauseon, O.
 Elliott, Bernita, 1532 Kensington Ave., Youngstown, O.
 25, 61, 84, 85, 112
 Elliott, Mary Jane, 1847 17th St., Cuyahoga Falls, O. 84, 85
 Ellsworth, Richard, 663 E. 107th St., Cleveland, O.
 116, 117, 119
 Elwonger, Lucy, R. F. D. 1, East Palestine, O.
 Endlich, Inez, 2108 Broad Blvd., Cuyahoga Falls, O. 27, 78, 79
 Engleman, Philip, 529 W. Main St., Kent, O. 72
 Enslinger, George, Suffield, O.
 Erb, Avanel, 3324 South Ave., Youngstown, O. 80, 81, 119
 Ervin, John, 246 W. Oak St., Kent, O. 95
 Eschenberg, Louis, 815 Spruce St., Wooster, O. 72, 108, 138
 Evans, Jean, 226 S. Chestnut St., Kent, O. 86, 87
 Evans, Wayne, R. D. 2, Ravenna, O. 68
 Ewell, Laura, Suffield, O. 116, 117
 Ewald, Ruth, 130 Mustill St., Akron, O. 111, 107

F

Faloon, Eleanor, 1623 E. 82nd St., Cleveland, O. 25
 Faloon, Virginia, 518 E. Market St., Alliance, O.
 Fann, Maud, 528 4th St., Fairport Harbor, O. 17
 Farrington, Glenn, Garrettsville, O.
 Faulkner, Doris, R. D. 3, Shelby, O. 36, 37

Gruen, Miriam, 1511 St. Clair Ave., East Liverpool, O.

78, 79, 104

Gruszecki, John James, Jr., Hammondsville, O. 122

Guisse, Newton, Box 58, Munroe Falls, O.

Guttner, Frieda, Burton Tray Rd., Burton, O.

Guttridge, Betty, 350 W. Judson, Youngstown, O.

H

Hach, George, Twinsburg, O. 30, 31

Hailey, Ruth, R. D. 1, Girard, O.

Hageman, Carl, Tallmadge, O. 64, 72

Hahlen, Doris, Beloit, O. 84

Hahn, Genevieve, 1556 8th St., Cuyahoga Falls, O.

Haines, Mae, 280 W. Wayne St., Alliance, O. 27, 86, 87

Halase, Betty, 42 Regent St., Campbell, O.

Hall, Ashton, Brookfield, O.

Hall, Carl, Brookfield, O.

Hall, Doris, 1203 Morris Rd., Kent, O.

Hamilton, Rosalie, 3674 Avalon Rd., Cleveland, O.

Hammer, William, 4055 Buxton Rd., South Euclid, O.

Hamrock, Aloysius, R. F. D. 1, Box 56, Youngstown, O. 24

Hanley, Laurel, 824 N. Mantua St., Kent, O.

Hanna, Harvey, Oviatt St., Hudson, O.

Hardy, Harold, R. D. 1, Kent, O. 116, 117

Harlan, Ethel, 711 N. Main St., Orrville, O. 27

Harrah, Clarence, Cadiz, O.

Harrington, Myron, 117 Broad Blvd., Cuyahoga Falls, O. 68

Harrington, William, 226 N. Lincoln St., Kent, O. 68

Harris, Ruby, 105 W. Glendale St., Bedford, O.

Harrison, Adeline, 141 2nd St., Brewster, O. 27, 93

Harrison, June, R. F. D., Elyria, O. 43, 47, 59, 66, 80, 97

Harrison, William, R. D. 3, Wooster, O. 26

Harsh, Dwight, Community Bldg., North Canton, O. 47

Hart, Kenneth, R. D. 3, Ravenna, O. 116, 117

Hastings, Helen, 416 Lake St., Kent, O. 30, 31, 88, 89

Hastings, John, Kent, O. 138

Hastings, Margaret J., 2429 Berk Ave., Cuyahoga Falls, O.

25, 76, 77, 106

Hausermann, Laurabelle, 1587 Sheby St., Youngstown, O.

Hausmann, George, 1212 Maple St., Mentor, O. 68

Hawk, Edith, 219 South Ave., Dover, O. 80, 81

Hawk, Vivian, Route 1, Strasburg, O.

Hawkins, Beatrice, 3215 Mahoning Ave., Youngstown, O.

25, 86, 87

Heard, Myrtle, 319 East Ave., Kent, O.

Heber, Paynella, 436 Ravenna St., Newton Falls, O.

Hedeman, Lincoln, 471 W. Market St., Akron, O. 68

Heeley, Marian, 743 Parkview St., Lorain, O. 90

Heineman, Harold, 2741 Bailey Rd., Cuyahoga Falls, O.

116, 117

Heineman, Mildred, 2741 Bailey Rd., Cuyahoga Falls, O.

36, 37, 116, 117, 119

Heintzelman, Madge, 939 North Boulevard Way, New Philadelphia, O. 108, 112

Helm, Grace, 19812 Gardenvue, Maple Hts., O. 90

Helmboldt, William, 449 Reed Ave., Monessen, Pa.

24, 70, 71, 116, 117, 118, 119

Helmreich, Audrey, 1108 Dover Ave., Dover, O.

Heminger, Dorothy, 4544 Broadale Rd., Cleveland, O. 80, 81

Hendee, Pauline, 420 Medina St., Lodi, O. 116, 117

Henderson, Mabel, R. D. 2, Quaker City, O.

Henry, Wanetta, Kinsman, O.

Herley, Miriam, 1212 4th St., Canton, O. 27, 86, 87, 109

Herr, William, 897, Berwyn St., Akron, O. 72, 73

Herrington, Della, R. D. 2, Chardon, O.

Hershey, Evelyn, Hartsville, O.

Hess, Marian, 10520 Wade Park, Cleveland, O. 36, 37, 86

Heuser, Bernard, 1853 6th St., Cuyahoga Falls, O. 94, 104

Hilton, Laura Jane, Route 5, Salem, O.

Hinds, Jessie, 602 W. Main St., Kent, O. 47, 64, 65, 88

Hinkle, Clarence, 146 1st St., Barberton, O. 95, 68

Hinman, David, Ravenna, O.

Hinton, Florence, 155 W. Indiana St., Sebring, O. 93

Hixenbaugh, Eleanor, 673 N. Lincoln Ave., Salem, O.

Hobach, George, 855 Work Dr., Akron, O. 47

Hodgson, John, 612 Noah Ave., Akron, O.

Hoffman, Betty, Brookfield, O. 86, 87

Hoffman, Mildred, Windham, O. 27, 118, 119

Hoffman, Ruth, Elyria, O. 86

Hoiles, Robert, 2558 Grant St., Cuyahoga Falls, O.

Holbrook, Martha, 1227 Huron Ave., New Castle, Pa.

47, 86, 97, 106

Hollander, Jeanne, Brady Lake, O. 36, 37, 82, 83

Hollander, Maryellen, Avonleigh Cottage, Brady Lake, O.

26, 82, 83, 149

Hollister, Gerald, 222 Lowell Dr., Kent, O. 73, 95

Hollister, Nancy, 222 Lowell Dr., Kent, O. 76, 77, 116, 117

Holmes, George, Box 325, Route 3, Kent, O. 24, 112

Holt, Janet, 12005 Osceola Ave., Cleveland, O.

48, 64, 65, 76, 102, 112, 114

Homer, Delmar, 2451 3rd St. S.E., Cuyahoga Falls, O. 68

Hommon, Dorcas, 140 22nd St. N.W., Canton, O. 107

Horlak, Michael, Cleveland, O. 73, 122

Horn, Jean, Vorderman Ave., Northfield, O. 25, 76, 77

Horning, Robert, Kent, O. 73

Horst, Esther, Columbiana, O. 27

Horton, Paul, Rootstown, O. 94, 108, 117

Horton, Robert, Rootstown, O. 24, 95, 104, 138

Hosea, Virginia, 312 W. Oak St., Kent, O.

Hoskin, Donald, Akron, O. 71, 123

Hosmer, Stella, Elm St., Middlefield, O. 78, 79

House, Elizabeth, Uniontown, O.

Housel, Mildred, Akron, O. 86, 87

Houser, Catherine, 1457 Cleveland St. N.W., Canton, O. 25

Houston, Helene, Route 8, Medina, O.

Howard, Claud, Chagrin Falls, O. 24, 116, 117

Howard, Marian, Sandusky, O. 88

Hoy, Ross, Bristolville, O.

Hranko, Anne, W. 48th and Monroe St., Shadyside, O.

Huber, Lawrence, Route 8, Box 31, Akron, O.

Huber, Ruth, 2573 Berk St., Cuyahoga Falls, O. 86, 87, 108

Hubley, Mrs. Bessie, 603 Cherry St., Galion, O. 26

Huff, Clara, 126 South St., Chardon, O. 48, 95

Huge, Karl, 11720 Angelus St., Garfield Hts., O.

70, 71, 113

Huge, LaVerne, 2381 W. 41st St., Cleveland, O.

Hughes, Imogene, 73 W. Burns Ave., Akron, O. 86, 87

Hukill, Clara, Brilliant, O.

Hum, Sarah, 199 Garfield Ave., East Palestine, O. 25, 62, 105

Humphrey, Esther, 530 W. 44th St., Ashtabula, O. 116

Huston, Fred, 723 Fenn St., Akron, O. 54, 72

Imbrie, Inez, 452 Alice St., East Palestine, O.
Indoe, Esther, R. 7, Medina, O.102, 109
Ingalls, Eileen, 134 E. Mildred Ave., Akron, O.
Ink, Zella, Solon Rd., Twinsburg, O.
Irving, Annie, R. D. 2, Kent, O.

Jackson, Edith, 587 W. Evergreen Ave., Youngstown, O.
 Jackson, Homer, Holloway, O.123
 Jackson, Nellie, LaGrange, O.80, 81
 Jacobs, Ruth, R. D. 4, New London, O.119
 Jacobson, Kenneth, 146 E. Delason Ave., Youngstown, O. 72, 73
 Jacolenne, Adelina, 1220 Maple Ave., Zanesville, O.
 26, 92, 93, 12
 James, Elizabeth, 46 Court St., Lancaster, O.61, 84, 85, 112
 James, Harold, 743 Oak St., Warren, O.
 Jameson, George, 222 W. State St., Akron, O.48, 95
 Jamieson, James, 2113 4th St., Cuyahoga Falls, O.72
 Janda, Wilbur, 134 North St., Bedford, O.
 Janson, Esther, East Sparta, O.88, 89
 Jenior, Edna, Box 115, Randolph, O.
 Jenkins, John, Broofield, O.116, 117
 John, Don, 487 Wolcott Ave., Kent, O.
 John, Lorena, 221 Woodard Ave., Kent, O.
 Johns, Lois, 113 S. 3rd St., Martins Ferry, O.108
 Johnson, Elsie, Smithfield, O.34, 35
 Johnson, Josephine, 668 N. Palmer St., Wooster, O.26
 Johnson, Robert, R. D. 3, Box 252, Kent, O.48, 68
 Jones, Ardis, Wayland, O.
 Jones, Dorothy, 128 N. 15th St., Sebring, O.149
 Jones, Edith, R. F. D. 2, Scio, O.26, 93
 Jones, Ethel, 187 E. Judson St., Youngstown, O. 23, 25, 84, 85
 Jones, Herman, N. Miles Rd., Bedford, O.70, 71
 Jones, James, 880 Spruce St., Ravenna, O.36, 37, 72
 Jones, Ruth, Diamond, O.
 Jones, William, 418 S. Wooster Ave., Strasburg, O.68
 Jordan, Eleanor, 181 25th St., N.W., Barberton, O.119
 Jordan, Glenn, 32 Wilson Ave., Willoughby, O.
 60, 70, 71, 110, 113, 116, 139
 Josefus, John, 3807 Harvard St., Cleveland, O.119, 123
 Judy, Elma, 1011 E. Front St., Dover, O.
 Juringus, Alice, 1703 Holyoke St., East Cleveland, O.
 Juszli, Magadalene, R. F. D. 4, Barberton, O.40, 41

Kaczar, Stanley, 3203 W. 121st St., Cleveland, O.
Kading, Roberta, Mantua, O.
Kaiser, Janet, 541 E. Boston St., Youngstown, O.....88, 89, 108
Kalafus, Rosalie, Berlin Center, O.27, 93
Kalkas, John, 434 N. Market St., Wooster, O.....70, 71, 138, 139
Kane, Hugh, Avon Lake, O.103, 110
Kang, Han Mo., Hamhung, Korea.
Kasha, Joseph, 350 Main St., Akron, O.117
Kasper, Winona, S.O.M. Center Rd., South Euclid, O.26
Katzenmeyer, Robert, 321 Park Ave., Kent, O.....30, 31, 70, 71
Kauffman, Velma, 1517 East Boulevard, Cleveland, O.
26, 82, 83, 95, 110
Kay, Edna, Dillonvale, O.

Kegler, Edward, Alden, N. Y.	24, 68, 122
Keller, William, 1922 2nd St., Cuyahoga Falls, O.	
Kellogg, Ruth, 712 Roslyn Ave. S.W., Canton, O.	26
Kelly, Marian, 217 N. Pleasant St., Oberlin, O.	48, 78, 107
Kemp, Bernice, 2128 7th St., Cuyahoga Falls, O.	119
Kendall, Mary, Tallmadge, O.	
Kennedy, Dexter, Solon, O.	17, 123
Kennedy, Helen, Peninsula, O.	26, 93
Kennedy, Martha, Akron, O.	86, 87
Kenty, Dorothy, Atwater, O.	48, 88
Keppler, Marjorie, 130 W. 6th St., Dover, O.	86, 87
Kerka, Joseph, 3046 Sackett Ave., Cleveland, O.	24, 70, 71, 138
Kiefaber, Joseph, R. F. D. 1, East Sparta, O.	
Kienzle, Esther, 616 Ingram Ave., Canton, O.	116
Killian, Ralph, 1670 Woods Rd., Akron, O.	68
Kimes, Helen, R. D. 1, Streetsborough, O.	
King, June, Tallmadge, O.	
Kirchner, Mary, 615 E. Main St., Kent, O.	48
Kirk, Alphoretta, 166 N. Cleveland St., Mogadore, O.	59, 88, 102
Kirk, Harry, 166 N. Cleveland St., Mogadore, O.	48, 100, 101
Kirkbride, Margaret, 518 East 5th St., Salem, O.	
Kishton, Stella, 374 Randolph St., Youngstown, O.	
Kisseberth, Dean, Burgeon, O.	30, 31, 72, 73
Klein, Ruth, 648 W. Main St., Ravenna, O.	64, 82, 83
Klein, Shirley, 648 W. Main St., Ravenna, O.	82, 83, 104, 119
Kline, James, 311 S. Water St., Kent, O.	
Kling, George, 453 Roslyn Ave., Akron, O.	43, 54, 68, 122, 181
Klingensmith, Virginia, 23 S. Chestnut Ave., Niles, O.	
Knapp, Harry, Chestnut St., Jefferson, O.	68, 69
Knipe, Clyde, Diamond, O.	68
Knott, Janet, Twin Lakes, O.	29, 30, 31, 86, 109
Knouss, Muriel, 5319 Southern Blvd., Youngstown, O.	88, 89, 108
Knox, Dorothy, Sterling, O.	34, 35
Knutsen, Virginia, R. F. D. 1, Martins Ferry, O.	
Koba, John, 1146 W. 20th St., Lorain, O.	
Koeppel, Eloise, Hudson Rd., Aurora, O.	93, 102
Kohl, Mary E., 334 N. Prospect Ave., Ravenna, O.	
Korb, Gene, 1676 Green Rd., South Euclid, O.	70, 71, 95, 100, 101, 110, 138
Kovalik, Martin, 5397 Marion St., Maple Hts., O.	72, 73
Kramer, Bernadette, 110 N. Asborne Ave., Youngstown, O.	27, 86, 87

Lacy, Bernice, 15017 Hilliard Rd., Lakewood, O.112
Ladrach, Arlene, 553 High Ave. N.W., New Philadelphia, O.
Laird, Esther, 2033 Walnut Blvd., Ashtabula, O.84, 85, 107
Landis, Roy, 2225 Oakwood Dr., Cuyahoga Falls, O.48, 122
Lang, Walter, Randolph, O.116
Lang, Wilhelmina, 694 Kinmore Blvd., Akron, O.49

La Rocca, Charles, 374 Ida St., Cleveland, O.	
Larocco, Marie, 25 Third St., Campbell, O.	
Lave, Elsie, R. F. D. 1, Burton, O.	93
Law, Mabel, Kent, O.	49, 76
Lawrence, John, Bowdil, O.	
Leggett, Kathryn, 1920 Cleveland Ave., Canton, O.	23, 26, 88, 89
Leighton, Jewel, 602 6th Court, Lorain, O.	
Leitner, Floria, R. 2, Dalton, O.	
Lemmon, Harry, 2716 Lincoln N. E., Massillon, O.	70, 119
Levinson, Harold, 308 W. Portage Ave., Cuyahoga Falls, O.	
Lewis, Isabel, 1272 Woodland Ave., N. W., Canton, O.	119
Lichti, Roberta, 1871 5th St., Cuyahoga Falls, O.	27
Liebner, Bettie, 12811 Woodside, Cleveland, O.	108
Likens, Eleanor, 886 W. Main St., Ravenna, O.	112
Lilie, Jean, 3201 W. 94th St., Cleveland, O.	27, 93
Line, Smith, 414 Crane Ave., Kent, O.	
Linerode, Ethel, R. D. 2, Alliance, O.	
Lipscomb, Willis, 315 Pleasant Ave., Kent, O.	118
Littlepage, J. T., 824 Malta, Ft. Worth, Texas	49, 68, 123
Lohmann, Wilhelmina, 135 Poplar Ave., New Philadelphia, O.	
Lohr, Harry, R. D. 2, Hubbard, O.	30, 31, 70, 139
Longcoy, Mabelle, 503 Park Ave., Kent, O.	
Loomis, Kenneth, 310 Dorman Rd., Conneaut, O.	68
Lothrop, Frances, 1834 Grasmere Ave., E. Cleveland, O.	
Lowry, Jane, 300 W. North Ave., E. Palestine, O.	76, 77, 106
Loyer, Vera, Farmdale, O.	
Ludt, Silas, Simon Rd., Youngstown, O.	119
Luikart, Dorothy, R. D. 1, Ravenna, O.	
Luke, Blanche, 3933 Highland Ave., Shadyside, O.	26, 88, 89
Lukens, Betty, Sunny Dell, Kent, O.	
Lundeen, Helen, 3273 Arnold Rd., Cleveland Hts., O.	30, 31, 86
Lupica, Sebastian, 473 S. Meridian, Ravenna, O.	
Lutz, Leo, 609 Park Ave., Kent, O.	33, 31, 68, 69
Lyman, Cora, Chesterland.	

M

McAlister, Wilbur, R. D. 2, Louisville, O.	24, 94, 119, 123
McBane, Wallace, R. F. D., E. Liverpool, O.	
McGamenett, Glen, North St., Utica, O.	
McCartney, Ellen, Clinton St., Doylestown, O.	107
McCloskey, Anna Jean, R. 3, Grafton, O.	
McConnell, Florence, Kent, O.	80
McConnell, Dorothy, R. D. 2, Carrollton, O.	26, 93
McConnell, Mary Anna, R. 2, Steubenville, O.	26
McCormick, Edgar, R. 2, Kent, O.	30, 31, 94, 104
McCort, John, 2631 Maplewood Ave., Cuyahoga Falls, O.	68
McCue, Ignatius, 172 Chestnut St., Leetonia, O.	
McCuskey, George, Box 43, Hudson, O.	30, 31
McDaniel, Dorothy, 2160 N. Main St., Decatur, Ill.	
McDernott, Glendall, 444 Cuyahoga St., Kent, O.	
McDowell, Lois, 121 7th St., Brewster, O.	
McElfish, Myra, 414 Dale Ave., Willard, O.	102
McGinnis, Benjamin, 2227 Ohio Ave., Youngstown, O.	
	72, 73, 97, 123
McGowan, Inez, 313 S. Willow, Kent, O.	
McGuigan, Helen, 321 S. Willow, Kent, O.	36, 37, 82, 83
McGuigan, Jewel, 321 S. Willow, Kent, O.	
McKay, John, 478 Inman St., Akron, O.	54, 60, 113
McKay, Julie, 2218 W. Tuscarawas, Canton, O.	

McKinley, James, 2109 10th St., Cuyahoga Falls, O. 68, 69, 123
McLaughlin, Mary Jane, Mantua, O. 25, 80, 81, 102, 111, 116, 117, 149
McMahon, William, 7133 Greenwood Ave., Akron, O. 70, 94, 123
McSorley, Jane, 1474 Lincoln Ave., Lakewood, O. 25, 84, 85, 149
Mack, Richard, 46 Atlas, Akron, O. 70, 71
Madden, Helen, 18925 Neff Rd., Cleveland, O.
Maddock, Ethel, R. D. 1, Elyria, O. 36, 37, 91
Maddock, Marian 30, 31, 82, 83
Maffett, Dohrmann, R. D. 2, Carrolton, O. 94, 138
Magee, Earl, R. D., Carrolton, O. 72, 73
Majick, Louis, Spokane, O.
Mallott, Comfort, Macedonia, O.
Malpass, Edith, 207 Breaden, Youngstown, O. 25, 78
Maluke, John, 1055 Tonawanda Ave., Akron, O.
Manchester, Elizabeth, 208 N. Lincoln, Kent, O. 86, 87
Mancovitz, Abe, 800 Aberdeen, Akron, O.
Manko, Thomas, 335 E. School, Kent, O. 70, 138
Mansfield, Richard, 296 Baber Ct., Akron, O. 68
Marcellette, Lucy, 11610 Williard Ave., Garfield Hts., O. 110
Markley, Edward, 4429 Warner, Cleveland, O. 68, 123
Markley, Treva, Atwater, O. 27, 93, 116, 117
Maro, Ann, 236 Robinson Rd., Campbell, O.
Marshall, Julia, 258 Fairgreen, Youngstown, O.
Mason, Elizabud, 4323 Daisy, Cleveland, O. 49, 61
Matelskey, M. J., Youngstown, O. 82, 83
Matthews, Earl, 602 Washington, McDonald, O. 72
Mathews, James, 309 Elen, Ravenna, O. 40, 41
Maxwell, Doyle, R. 5, Millersburg, O. 23, 138
Meacham, Dorothea, 509 W. Myrtle Ave., Youngstown, O. 119
Megert, Jane, 220 W. 11th St., Dover, O.
Meier, Mary, 326 S. Lincoln, Kent, O. 38, 39, 107
Melin, Gullan, 263 Midlothian Blvd., Youngstown, O. 84, 85
Mellert, George, 96 Gould, Bedford, O. 116, 117, 119
Mellinger, Edward, 325 Horton Ave., Akron, O. 72, 116, 117
Mendiola, John, 210 Harris Ave., Ravenna, O.
Merrick, Ruth, 525 E. Main St., Kent, O. 25, 86, 87
Mersy, Ruth, Mentor, O. 26
Merrill, Harvey E., Cleveland, O. 73
Merton, Dorothy, Copley, O.
Messerly, Susan, 2020 Glenwood, Youngstown, O. 78, 79
Messersmith, Lillabelle, Masury, O. 26
Meyer, Ellen, 220 N. Lincoln, Kent, O. 107
Middleton, Grace, 115 Vincent, Alliance, O. 108
Miklus, Helen, Box 34, Stratton, O. 49, 61
Miller, Arnold, Gilmer Rd., Leavittsburg, O.
Miller, Bernice, 3111 Daisy, Cleveland, O.
Miller, Doris, Pottery Rd., Steubenville, O.
Miller, Irma, R. D. 4, Ravenna, O. 117
Miller, Jay, 195 Norton Ave., Barberton, O. 36, 37, 58, 70, 71, 103, 109, 144
Miller, Jessie Lee, 568 Oak Knoll, Warren, O. 86, 87
Miller, Lois, Creston, O. 93, 117
Miller, Lyle, Scienceville, O. 123
Miller, Margaret, R. D. 3, Cortland, O.
Miller, Mildred, 114 West School St., Kent, O.
Miller, Robert, 31 Marshall, Norwalk, O. 24, 116, 117, 118, 138
Minercheck, Henry, 121 Hall St., Kent, O.
Mirto, Carmen, North Main St., Waynesburg, O.
Mitten, Wallace, 1589 6th St., Cuyahoga Falls, O. 24, 119

R

Racine, Dorothy, 1286 Cove Ave., Lakewood, O.	
Raff, Daniel, Atwater, O.	117
Randels, Malvern, 3034 13th St., N.W., Canton, O.	51
Randles, Lee, 1856 7th St., Cuyahoga Falls, O.	
Ranney, Don, 2600 Bailey Rd., Cuyahoga Falls, O.	70, 71, 97, 122, 138
Ratzenberger, Margaret, Unionport, O.	107
Raupp, Jean, 234 Laura St., Youngstown, O.	84, 85
Raymer, Karl, R. D. 1, Conneaut, O.	138
Razel, John, State St., Wadsworth, O.	72, 73
Read, Gerald, 551 N. Main, Akron, O.	68, 69, 122
Ream, Doris, R. D. 4, Canton, O.	
Redinger, Grant, 455 Canton Rd., E., Ellet, O.	
Redinger, James, 455 Canton Rd., E., Ellet, O.	
Reed, Robert, Suffield, O.	
Renner, Max, R. D. 1, Dover, O.	68
Repasky, Joseph, 238 Hazeltone Ave., Campbell, O.	51
Reynolds, Enola, R. D. 2, Chardon, O.	
Reynolds, Kenneth, North Fairfield, O.	
Reynolds, Miriam, 416 N. Henry, Crestline, O.	93, 117
Reynolds, Paula, Grandview Ave., Ticonville, O.	118
Reynolds, Royal, R. D. 3, Ravenna, O.	88, 117, 118, 119
Richard, Ina, 412 Ravenna Rd., Newton Falls, O.	51
Richardson, Betty, 37th St., R. D. 2, Canton, O.	27, 80
Richey, Thelma, 1124 Oak St., East Liverpool, O.	
Richmond, Evelyn, 468 Pratte St., Ravenna, O.	119
Riesterer, Oscar, 69 Norman St., Akron, O.	72, 119
Riley, Emmett, R. D. 2, Dover, O.	122
Rimer, Anne, Dillonvale, O.	108, 118
Rinaldi, Joseph, 627 Franklin Apts., Kent, O.	
Ripley, Donald	68, 69
Ritchie, Frank, 446 Portage Trail, Cuyahoga Falls, O.	70
Ritter, Mary, Route 2, Ashtabula, O.	116, 117
Ritter, Ruth, 206 Cleveland Ave., Ashtabula, O.	
Robenstine, Kenneth, Mogadore, O.	30, 31, 68, 72, 73
Roberta, Filomena, 934 W. 39th St., New Milford, O.	
Roberts, Christine, 1716 19th St., Cuyahoga Falls, O.	80, 81, 100, 101
Roberts, Ella, 1350 S. Freedom St., Alliance, O.	78, 79
Robinstein, George, 344 Summer St., Akron, O.	72
Rodgers, Leona, Main St., Bergholz, O.	
Rodich, Dorothy, 402 S. Third St., Steubenville, O.	
Roe, Robert, 605 N. Mautua St., Kent, O.	
Roebble, Clare, 6837 Indiana St., Cleveland, O.	
Rogers, Douglas, Battles Rd., Gates Mills, O.	68, 69
Rogers, Vivian, R. D. 3, Toronto, O.	25, 84, 85
Rogers, Mrs. Zella, 121 Normal Ave., Kent, O.	
Romito, Stella, 684 Washington St., Bedford, O.	
Romp, Marjorie, Olmsted Falls, O.	88
Room, Eunice, 1945 E. 32nd St., Lorain, O.	27
Root, Harold, Hotel Touraine, Buffalo, N. Y.	54
Ross, Ledo, 80 6th St., Campbell, O.	
Rosetti, Herman, 1014 7th St., N.E., Canton, O.	
Roth, Grace, 1619 Hammond St., Canton, O.	
Round, Marion, 467 East 120th St., Cleveland, O.	88, 89
Rowe, Irene, 718 7th St., S.W., Canton, O.	27
Ruble, Alve, Glenmont, O.	72
Ruby, Michael, 357 N. Howard St., Akron, O.	
Ruddy, Margaret, 130 Grant St., Lowellville, O.	108

Rudolph, Anabelle, Mineral City,	
Rueth, Zita, 9701 Ramona Blvd., Cleveland, O.	25
Rufo, Sam, Ravenna	16, 122, 136
Runk, Dorothy, 2492 Front St., Cuyahoga Falls, O.	108
Runk, Riley, 2492 Front St., Cuyahoga Falls, O.	70, 71
Russell, Janet, Hammondsville, O.	
Ryerson, Doris, R. D. 2, Havana, O.	
Ryerson, Margaret, R. D. 2, Havana, O.	

S

Sabin, Dorothy, R. D. 2, Atwater, O.	51, 88, 119
Sackett, Esther, R. D. 3, Kent, O.	
Sacksteder, Aloys, 1512 Barker, Sandusky, O.	
St. John, Ashore, 19151 E. 83rd, Cleveland, O.	25
Saker, Edna, 541 Fourth St., Warren, O.	26
Salathe, Edward, Macedonia, O.	34, 35
Sanner, James, 544 Myrtle, Cuyahoga Falls, O.	68
Sarchet, Thomas, 116 Rose Blvd., Akron, O.	
Sauerbrey, Paul, Route 4, Fresno, O.	
Savory, William, 433 Rockwell, O.	116, 117, 119
Scanlon, Dorothy, 330 Bradley Lane, Youngstown, O.	
Scarnecchia, Elizabeth, 338 Lincoln Ave., Youngstown, O.	
Scarnecchia, Irene, 617 Robbins, Niles, O.	108
Schaeffer, Helen, 403 Somer, Leetonia, O.	80, 81, 100, 101
Schaeffer, Jack, 820 Oak St., Youngstown, O.	
Schaffter, Helen Marjorie, Mt. Eaton, O.	
Schamp, Harold, 2911 Rosewood, N.W., Canton, O.	30, 31, 72, 73, 119
Scharf, John, 13 E. Boston Post Rd., Harrison, N. Y.	68, 69, 122
Scheck, Robert, 816 Carby St., Akron, O.	68, 69, 121
Shepherd, Wilda, Akron,	92, 93
Sehrman, Howard, R. D. 1, Ashtabula, O.	
Schieber, Irene, 859 Chalker, Akron, O.	82, 83, 150
Schmaltz, Rosalie, 3664 Lindholm Rd., Cleveland, O.	51, 88, 106
Schmidt, Helen, 727 Brady Ave., Steubenville, O.	91, 102
Schmidt, Kenneth, 151 W. Main, Winesburg, O.	
Schnable, Dale, 609 Portage Trail, E., Cuyahoga Falls, O.	
Schneider, Edward, 141 Vine, Ravenna, O.	105
Schnurrenberger, Jean, Washingtonville, O.	88, 89
Schoffman, Lincoln, 424 Butler Ave., Akron, O.	68
Schofield, Lillian, 127 Superior, Youngstown, O.	
Schott, Eleanor, 122 Wabash, Brewster, O.	27, 93
Schram, Louaine, 707 Park, Kent, O.	51, 66, 72, 82, 100, 101, 102
Schram, Winifrede, 707 Park, Kent, O.	51, 59, 66, 82
Schroyer, Doris, R. D. 2, Warren, O.	
Schroyer, Irene, R. D. 2, Warren, O.	119
Scobie, James, Peninsula, O.	
Scott, Betty, 355 N. Chestnut, Ravenna, O.	107, 108
Scott, Fred, R. D. 1, Ravenna, O.	68, 69
Scott, Elone, 40 Morgan St., Oberlin, O.	77
Scott, Evelyn, Kent	76
Scott, Hubert, 166 E. York, Akron, O.	
Scott, Fulton, R. D. 1, Ravenna, O.	68, 122
Scott, Kenneth, Bellview Ave., Dover, O.	51, 58
Scott, William, Bellview Ave., Dover, O.	51
Seager, Jane, 631 Willis Ave., Youngstown, O.	63, 98
Searl, Alonzo, 601 Talmadge, Cuyahoga Falls, O.	68
Season, Hester, 2044 Sixth St., Cuyahoga Falls, O.	86
Secrest, Edith, 54 N. Illiad, Rittman, O.	

See, Al, Meadville, Pa.....	29, 71	Snyder, Roscoe, R. D. 1, Ravenna, O.....	68, 123
Seeds, Lynette, R. D. 1, Hastings Rd., Cuyahoga Falls, O.....		Sofranc, Anna, 118 Williamson, Youngstown, O.....	52, 80
Seidel, Dorothy, R. D. 4, Ravenna, O.....	52	Sokoloski, Chester, 1486 Ninth St., Cuyahoga Falls, O.....	24, 68, 122
Seiter, Ona, 7636 Wooster Rd., Barberton, O.....			
Seleski, Martha, Cadiz, O.....		Sotherland, Fae, 175 Sturges Ave., Mansfield, O.....	
Sells, Leta, 2710 Zollinger Rd., Columbus, O.....	26, 88, 89, 111	Souders, Delbert, 967 Sawyer Ave., Akron, O.....	
Senerchia, Marie, 428 Myrtle, Ravenna, O.....		Spelman, Marian, 501 W. Main St., Kent, O.....	82, 83, 107
Serene, Michael, 319 E. Main, Kent, O.....	95, 119	Spencer, Arthur, 139 E. College, Kent, O.....	
Seymour, Jean, 144 N. Meridian Rd., Ravenna, O.....	84, 85, 116, 117	Spencer, Jack, 139 E. College, Kent, O.....	52
		Spencer, Margot, Hiram, O.....	
Shaddock, Ned.....	72	Spencer, Mary, 803 Park Ave., S.W., Canton, O.....	119
Shaffer, Ernestine, 321 N. Market, VanWert, O.....	86, 87, 108, 118	Spillman, Lorraine, Dellroy, O.....	
Shambarger, Albert, 1524 Sheffield, Cleveland, O.....	70	Spitz, Alice, 1914 W. 71st, Cleveland, O.....	25, 80, 107, 110
Shanabarger, Wallace, 441 Stinoff St., Kent, O.....		Sprague, Flora, R. D. 1, Kent, O.....	29, 36, 37, 59, 62, 105
Shank, Eugene, 1984 High, Cuyahoga Falls, O.....		Spratt, George, 97 Jewett, Akron, O.....	
Shaylor, Ida, 1730 E. 45th, Ashtabula, O.....		Spratt, James, 97 Jewett, Akron, O.....	
Shearer, Elmer, 97 Fenton, Mogadore, O.....	73	Staley, Williard, R. D. 2, Atwater, O.....	119
Sheeche, Carl, 501 Olney Ave., Marion, O.....		Stallsmith, Marie, 304 Parsons Ave., Lowellville, O.....	26, 84, 85
Shepherd, Wilda, Box 465, R. D. 3, Akron, O.....		Stambaugh, Marie, N. Canton, O.....	82, 83
Sherer, Annabelle, R. D. 1, Bucyrus, O.....	27	Stanley, Dorothy, R. F. D. 2, Beloit, O.....	
Sherrill, Verda, 303 Main, Poland, O.....		Stapel, Ruth, Chardon, O.....	
Shipman, William, Farmdale, O.....	54, 94	Starkey, Mildred, R. F. D. 4, Canton, O.....	27, 116, 117
Shoff, Virginia, Akron, O.....		Starr, Hazel, Mantua, O.....	104
Shook, Howard, 300 May Ave., Cuyahoga Falls, O.....		Steckel, Harold, 765 N. Main, Akron, O.....	
Shotwell, Jean, 2504 Berk, Cuyahoga Falls, O.....	82, 83	Stein, Lawrence, 1553 Addison Rd., Cleveland, O.....	24
Shuman, Lenore, Orchard Hts. Dr., Mayfield Heights, O.....	82, 83	Stein, Kenneth, Mogadore, O.....	
Shuman, Louise, 445 Hudson, Stow, O.....	82, 83	Steiner, Esther, R. F. D. 1, Orrville, O.....	
Sicuro, Josephine, 160 Vine St., Ravenna, O.....		Steiner, Florence, Marshallville, O.....	
Siddall, Don, 264 Grant, Ravenna, O.....	71	Stetler, Herman, Akron, O.....	
Siegfried, Verna, 126 S. Wood, Loudonville, O.....	86, 87	Stewart, Anita, Reynoldsburg, O.....	66
Siegrist, Louis, Orchard Ave., Geauga Lake, O.....	72, 73, 108, 109	Stewart, Hugh, 402 S. Willow, Kent, O.....	72, 73
Siemon, Anamary, 17822 Windword, Cleveland, O.....	36, 37, 91	Stewart, Mary Jane, 1712 Lamond Blvd., Shaker Heights, O.....	23, 25, 64, 84, 85, 102
Simcox, Dorothy, 83 Wilson St., Struthers, O.....			
Simons, Bertha, R. F. D. 2, Conneaut, O.....		St. John, Asthore.....	91
Simpkins, Edward, Suffield, O.....		Stockdale, David, 364 S. Walnut, Ravenna, O.....	
Simpson, Bruce, 1864 Wymore, East Cleveland, O.....	68, 69	Stoner, Margaret, 137 E. Kent Rd., Stow, O.....	30, 31, 107
Simpson, Elspeth, R. D. 1, Box 168, E. Akron, O.....		Stopher, Margaret, 132 Linden Rd., Kent, O.....	25, 64, 76, 77, 100, 101
Simpson, John, 127 S. Prospect, Kent, O.....	36, 37, 68, 116, 119		
Singer, Lillian, Adona, O.....	52	Stotter, Roland, 10725 Greenlawn, Cleveland, O.....	110
Sixt, Helen, 3731 W. Park Rd., Cleveland, O.....	27, 86, 87	Strahl, Maxine, 224 Lawrence St., Ravenna, O.....	118, 119
Skillicorn, Earl, 42 Avalon Ave., Bedford, O.....	52, 70	Strahl, Paul, 224 Lawrence St., Ravenna, O.....	70, 118, 119, 137, 138, 139
Slack, Doris, 679 Northfield Rd., Bedford, O.....			
Slemmons, Donald, Market St., Navarre, O.....		Straight, Lois, R. D. 1, Kent, O.....	
Slutz, Russell, R. D. 2, Navarre, O.....	94, 95	Straus, Bessie, 325 College Ct., Kent, O.....	52
Smathers, Laura, 1328 Sixth St., Lorain, O.....	108	Streine, Elizabeth, New Bremen, O.....	27, 86, 87, 144
Smetts, Margaret, 162 Buchtel Ave., Akron, O.....		Stribley, Wendell, 462 Wolcott Ave., Kent, O.....	116, 117
Smith, Claud, 2787 Northland Ave., Cuyahoga Falls, O.....	36, 37	Strohl, Dale, 9 N. Franklin, Greensburg, O.....	116, 117
Smith, Ethel, 381 Church, Hudson, O.....		Strouse, Helen, Loudonville, O.....	86, 87
Smith, Grace, Box 96, Wayland, O.....	116, 117, 118	Stull, Harold, 423 N. Wood, Wooster, O.....	94
Smith, James, 9812 Hilgert Rd., Cleveland, O.....	118, 119	Summer, Velma, R. D. 5, Dover, O.....	90
Smith, Jane, 164 N. Prospect, Kent, O.....	36, 37, 82, 83, 117	Sutliff, William, 135 N. Diamond St., Ravenna, O.....	70
Smith, Josephine, 118 Fifth St., N.E., New Philadelphia, O.....		Swan, Ada, 1923 Sixth St., Cuyahoga Falls, O.....	86, 87, 117
Smith, Lois, 505 S. McKinley, Alliance, O.....		Swan, Elsie, 184 E. Talmadge, Akron, O.....	25, 119
Smith, Marie, Box 30, Canal Fulton, O.....	25, 88, 89	Swan, Mae Jeanne, 184 E. Talmadge, Akron, O.....	80
Smith, Martha, 1316 Logan, N.W., Canton, O.....	119	Sweany, Dorothy, Delroy, O.....	93, 106
Smith, Marvin, R. D. 2, Ravenna, O.....	88	Swearingen, Gladys, Delaware, O.....	
Smith, William, R. D. 3, Box 3, Kent, O.....	24, 62, 73, 105	Swedish, Frank, 333 Harris St., Kent, O.....	
Smolen, Victoria, 5121 Dolloff Rd., Cleveland, O.....	52, 59	Swinehart, Merle, Suffield, O.....	94
Snyder, Georgianna, 646 Northwestern Ave., Wooster, O.....			
Snyder, Mildred, Creston, O.....	25, 93		

T

Taborsky, Frank, R. D. 2, Kent, O.	36, 37, 58, 70, 71, 139
Taborsky, Joe, R. D. 2, Kent, O.	52, 112, 122
Taggart, Ruth, 111 8th St., Wellsville, O.	82, 83
Taiclet, Louise, R. D. 1, Vienna, O.	
Tallentire, John, 2113 Oakwood St., Cuyahoga Falls, O.	
Taylor, Darold, R. D. 2, Kent, O.	117
Teas, Deborah, 116 Streetsboro St., Hudson, O.	25, 76, 77
Teeters, Kenneth, 145 Ramsey St., Alliance, O.	52
Ternasky, Mary, 910 Main St., Toronto, O.	26
Terrill, Donald, Kingsville	68
Terry, Charles, 539 Vine St., Kent, O.	17, 68, 108
Thayer, Elizabeth, 2203 Glenwood St., Youngstown, O.	
Thomas, Charles, 402 Jefferson St., Ravenna, O.	26
Thomas, Doris, Marshallville, O.	
Thomas Talbott, 1738 4th St., Cuyahoga Falls, O.	
	72, 73, 118, 149
Thompson, Charles, R. D. 3, Toronto, O.	26, 116, 117
Thompson, Eloise, R. D. 4, Canton, O.	
Thompson, Louis, 928 Francis Ave., Cuyahoga Falls, O.	68
Thompson, Martha, Garfield, O.	25
Thompson, Maude, Brecksville, O.	116, 117
Thompson, Ruth, Farmdale, O.	107, 116, 118
Thompson, Sarah, Kinsman, O.	
Timmons, Martha, R. F. D. 2, Chagrin Falls, O.	116, 119
Titterington, Grace, 715 W. Main St., Madison, O.	34, 35
Thacs, Elizabeth, Box 198, Piney Fork, O.	
Todd, William	123
Toth, Margaret, Canton, O.	26, 76, 77
Tozer, Randa, 2318 Front St., Cuyahoga Falls, O.	86
Troyer, Louis, Walnut Creek, O.	72, 119
Trunkay, Mary Louise, Shreve, O.	
Tschappat, James, 202 S. Mantua St., Kent, O.	
Tucker, Lucille, R. D. 1, Hova, O.	52, 95
Tullsen, Roxane, 817 Brentwood St., Youngstown, O.	95, 104
Turk, Gladys, R. D. 1, Kent, O.	
Tuttle, Richard, 208 S. Chestnut St., Kent, O.	104, 116

U

Ulrich, Donald, 627 Park Ave., Kent, O.	
	53, 58, 66, 70, 100, 101, 103, 136, 138, 139
Ungashick, Jane, 1204 8th St., N.W., Canton, O.	23, 76, 77
Urban, George, R. D. 2, Kent, O.	72, 98, 99, 104
Umson, Grace, Fredericksburg, O.	119

V

Vagnozzi, Lawrence, 750 Wilson St., Youngstown, O.	24
Van Buskirk, Lois, Stow, O.	88
Van Oster, Wilma, 145 Harvard St., Elyria, O.	
	25, 88, 89, 104, 111
VanWyen, Adrian, Atlantic St., W. Sayville, N. Y.	
	68, 69, 118, 119
Vaughan, Lewis, 314 Ontario St., Akron, O.	
Vaughn, Harold, 450 Alexander St., Akron, O.	94
Veltman, Richard, Chagrin Falls, O.	
Venn, Olive, R. F. D. 2, Lockwood, O.	116, 117, 118
Vesy, Hazel, R. F. D. 2, Orwell, O.	116
Votaw, Olive, 836 N. 15th St., Sebring, O.	27, 93
Voth, Roland, 3274 E. 124th St., Cleveland, O.	95, 110

W

Wagner, Virginia, Greentown, O.	
Walker, Margaret, Route 1, Bayard, O.	86, 87
Wallace, Wayne, 1932 7th St., Cuyahoga Falls, O.	
	30, 31, 72, 73, 100
Wallo, Albert, 5207 Bridge Ave., Cleveland, O.	30, 31
Walsh, Lucille, 1245 Logan Ave., Youngstown, O.	54
Wands, Herbert, 413 Fairchild St., Kent, O.	53, 103, 116, 117
Wansack, Anna, 457 Loitsville Rd., Campbell, O.	
Ward, Vaol, 908 W. 20th St., Lorain, O.	55
Ward, Vernon, 908 W. 20th St., Lorain, O.	55
Wardell, John, 145 8th St., N.E., New Philadelphia, O.	
	24, 122, 138
Warner, Alice, R. F. D. 1, Box 80, Suffield, O.	88, 89
Warnes, Artlee, Shanesville, O.	119
Warren, Lyle, 1242 Highland Ave., Springfield, O.	123
Waters, Naudine, 528 W. Main St., Garrettsville, O.	
	66, 106, 116, 117
Watkins, Twila, 2117 2nd St., S.E., Canton, O.	26
Watkins, Virgil, R. F. D. Doylestown, O.	53, 116, 117, 118
Watson, Owen, 235 E. Vermont St., Sebring, O.	68, 123
Wawrin, Peter, R. 1, New Milford, O.	
Weaver, Helen, Sugarcreek, O.	
Weaver, Mary, 236 3rd St., N.W., New Philadelphia, O.	
Weaver, Ralph, 118 Chestnut Blvd., Cuyahoga Falls, O.	
Weible, Alice, 505 N. Wooster Ave., Dover, O.	27, 119
Weir, Donald, Aurora St., Hudson, O.	24, 72, 105
Weir, Ralph, Aurora St., Hudson, O.	72
Weisheit, Kermit, 166 Hillur Ave., Akron, O.	
Weiss, Ruby, Shanesville, O.	93, 119
Wells, Helen, Main St., Wadsworth, O.	
Wendelken, Harold, 755 W. Main, S. Kent, O.	
	29, 64, 72, 73, 97, 100, 101, 109, 144
Wenger, Sylvia, R. 2, New Philadelphia, O.	27
Werden, Jane, 2313 Ohio Ave., Youngstown, O.	
Werner, Dolly, 73 E. Cuyahoga Falls Ave., Akron, O.	
Wescott, Helen, Painesville, O.	98, 99
Weyer, Phyllis May, Youngstown Ave., Warren, O.	25, 76, 118
Wheeler, Helen, R. D. 1, Medina, O.	
Wherley, Paul, Stone Creek, O.	70
White, Halbert, R. 2, Barnesville, O.	55
Whitehead, Elcanor, R. 4, Massillon, O.	
Whitelaw, Marjorie, 939 Hereford Dr., Akron, O.	86, 87
Whiteleather, Martha, Moultrie, O.	27
Whiteleather, Ruby, Moultrie, O.	27
Whitely, Mary, 833 E. 154th St., Cleveland, O.	32, 33
Witherspoon, Justa, Minerva, O.	34, 35, 80, 102, 106
Whitmire, Ansel, Box 255, Kent, O.	34, 35, 68, 69, 122
Whittlesey, Catherine, 205 S. Water St., Kent, O.	86
Whittlesey, Ruth Margaret, Atwater, O.	86, 111
Widder, Thelma, Sugarcreek, O.	
Widowski, Leroy, 1301 Wortan Blvd., Gates Mills, O.	
	29, 58, 68, 69, 103, 122
Wiegand, Dorothy, 710 Oakmont Ave., Steubenville, O.	
Wiggs, Frances, 92 N. Maple St., New London, O.	
Wilcox, Alice, 426 Jefferson St., Elyria, O.	59, 63, 76, 77, 119
Wilcox, Elizabeth, 1465 Cohasset Ave., Lakewood, O.	
Wilenius, Wilfred, Franklin St., Mantua, O.	24
Wiley, Marjorie, 320 E. College St., Kent, O.	

Wishart, Prudence, Winterset, O.	
Witherspoon, Justa, 127 N. Market St., Minerva, O.	81
Wolcott, Henry, 450 W. Main St., Kent, O.	
Wolcott, Roger, 450 W. Main St., Kent, O.	53, 66, 94, 193
Wolf, Jennie, 285 N. Lyman St., Wadsworth, O.	108
Wolfe, Rosalie, 2513 Berk Ave., Cuyahoga Falls, O.	25, 82, 83
Wolfe, Walter, 596 Dayton St., Akron, O.	68, 69, 122
Wolff, George, Freedom Station, O.	53, 137
Womsley, Florence, 958 West Exchange, Akron, O.	
Wood, Julia, R. D. 7, Canton, O.	66
Wood, Mary, 436 East Summit St., Kent, O.	76, 107
Woods, Jeanette, 401 S. Walnut St., Ravenna, O.	25, 93
Woods, Mary J., 401 S. Walnut St., Ravenna, O.	25
Woods, Virginia, 401 S. Walnut St., Ravenna, O.	

Yarber, Gordan, Mogadore, O.	
Yoder, Elizabeth, R. F. D. 4, Salem, O.	
Yoder, Virgil, Smithville, O.	116, 117
Young, Alexander, 453 Stiniff St., Kent, O.	53, 68, 138
Young, Billy, 33 Dwight St., Massillon, O.	68
Young, Dorothy J., 14801 Woodworth Rd., Cleveland, O.	91, 100, 101, 102, 105, 111, 118
Young, James, Box 157, Hartville, O.	
Young, Janet, Congress St., Hartville, O.	91
Young, Louise, Mantua, O.	53, 116
Young, Lucille, Mantua, O.	54, 116
Young, Pauline, 202 E. Main St., Kent, O.	54
Young, Ruth, Hogley, O.	
Young, Sara, Mantua, O.	116

Zboray, Steve, 98 Jefferson St., Campbell, O.	1, 54
Zehner, LaVerne, 557 E. Summit St., Kent, O.	27
Zelle, Anne, 438 Franklin Ave., Salem, O.	27, 80
Zeller, Dorothy, 68 Helen Ave., Niles, O.	116, 117, 149
Zerbe, Harriet, R. F. D. 4, Canton, O.	106
Ziegler, Harold, 4221 E. 110th St., Cleveland, O.	30, 31
Zimmer, Helen, 403 Linden St., Massillon, O.	86
Zimmerman, Edna, Marshallville, O.	27
Zorger, Jeannette, 314 2nd St., N.E., Massillon, O.	27, 86, 87
Zupan, John, 493 E. 120th St., Cleveland, O.	23, 72, 73
Zurcher, Mabel, Wilmot, O.	34, 35, 66, 105

Kent State College

James Ozro Engleman, Ph. D., LL. D.

President

•

College of Education

John L. Blair, A. M., Ph. D.

Dean

•

College of Liberal Arts and Sciences

Oscar H. Williams, A. M., Ph. D.

Dean

•

*Approved by State Department of Education for teacher training
in the following fields:*

High School	Home Economics	Music
Elementary	Physical Education	Commerce
Kindergarten	Industrial Arts	Art

•

Member of the Ohio College Association

The American Association of Teachers Colleges

The North Central Association of Colleges and Secondary Schools

•

Low Cost - Beautiful Campus - Good Buildings and
Equipment - Thoroughly Modern Library - Excellent Faculty

COMPLIMENTS OF

The C. R. Jones & Son Oil Co.
INCORPORATED

Distributors

PENNZOIL PRODUCTS



Farther : Faster : Safer

We'll See You at..

The
**CAPTAIN
BRADY**

(on the
edge of the
campus)

MAIN AND LINCOLN STREETS

*Serving you - - -
- - - to the best in*

PRINTING

Catering to
Fraternities and Sororities

PROGRAMS

•

CARDS

•

STATIONERY

•

Portage Printing Co.

637 South Depyster St.
Phone 1038-W

**BOWMAN &
COSTIGAN, INC.**

•
Exclusive Agents for
The A. B. Dick Co.

•
MIMEOGRAPHS
•

36 N. Main St.
Phone JE. 5169 Akron, Ohio

READ STUDIO

High Class Portraits

Amateur Finishing

Home Portraits

Enlarging

Tinting
•
•
• •

129 E. Main St.
Phone 226 Kent, Ohio

★
**KENT
NATIONAL
BANK**
★

*The Bank of Courtesy
to College Students
2% and Safety*
★

Drink . . .

**FRESH
MILK**

An
Aid
to



HEALTH

**MILK DEALERS
of AKRON and Vicinity**

WE EXTEND OUR HEARTY WISHES TO
KENT STATE COLLEGE
AND ITS
STUDENT BODY



Ohio Edison Co.

Every Student
Need

Supplied at

**THE CAMPUS
SUPPLY
STORE**

POSTAL SUB-STATION
No. 1

**Hart, Schaffner & Marx
Clothing**



WALK-OVER

and

WEYENBERG SHOES

also

A Complete Line of
Men's Furnishings

D.H. Green
CLOTHING & SHOES
KENT, OHIO

CECILE'S...IN KENT..
*the
Better Shop*

EVENING FASHIONS

★

DAYTIME CLOTHES

★

SPORT WEAR

★

ACCESSORIES

SELECTED PERSONALLY
BY CECILE FOR
YOU

The
F.W. ORTH
Company

•
CUYAHOGA FALLS, OHIO

CATALOGUES
BOOKLETS
FOLDERS

• COLOR • WORK •

(OFFICIAL
COLLEGE
JEWELER)

G. F. ELGIN

*Have Your Eyes Examined
by a*

LICENSED OPTOMETRIST

❖

Special Attention
to
WATCH and JEWELRY
REPAIRING

Rockwell Building, East Main Street

"THE HOUSE OF COURTESY"

•

KENT LAUNDRY
and Dry Cleaning Co.

•

Crain and Mantua Phone 12

Compliments of

W. W. Reed & Son, Inc.
INSURANCE—ALL FORMS

•

Phone 522 141 E. Main St.

We Wish to Extend Our Best Wishes
To the Students of Kent State College

W. T. GRANT CO.

"MERCHANDISE FROM ONE CENT TO ONE DOLLAR"

• DEPENDABLE MERCHANDISE AT ECONOMY PRICES •

• MAGAZINES

• CANDY

*"Everything you expect in a
Modern Drug Store"*

AT

Hale B. Thompson's

• PRESCRIPTION PHARMACY AND DRUG STORE •

ON THE MAIN CORNER

PHONE 150

• FOUNTAIN SERVICE

• STATIONERY



Baseball • Supplies

GOLF . . TENNIS . . FOOTBALL EQUIPMENT
FISHING TACKLE

NORTHEASTERN HEADQUARTERS FOR
EVERYTHING IN SPORTING GOODS

TEAMS SHOULD CALL BL.-3138
FOR SALESMEN

Central Hardware

200 SOUTH MAIN STREET

AKRON, OHIO

Economy...

Is the watchword of the present day.

We handle your PRINTING in the most economical way—Saving you the difference.

Our facilities make for both speed and quality.

Give us a trial and be convinced

•
*Every Type of Printing Service
both Business and Social*

•
Commercial Press
Kent, Ohio



**Best Wishes
to
The Class of
1935
THE ROBIN HOOD**

Ravenna Laundry and Dry Cleaners

"Your Whitest Friend"

•
Phone 7

KENT OPERA HOUSE

New High Fidelity Sound System

The Place
for
High Class
Entertainment

Phone 487

Kent, Ohio

YOUNG'S PHARMACY

DRUGS - PRESCRIPTIONS - COSMETICS

We Make Our Own Ice Cream

DELIVERY SERVICE

•
119 W. Main

Phone 4

Compliments of **Kneifel Grocery Company**

142 North Water St.

Phone 43

Kent, Ohio

Twin Coaches

Twin Coaches, manufactured in Kent, continue
to serve the NATION'S principal centers
and also serve Kent and adjacent communities.

MODERN SAFE

Firestone



Tires and Batteries
Spark Plugs
Accessories
and Radios

Brake
Linings



Service *Efficiency*
Courtesy *Quality*

S. C. BISSLER & SON

Special Furnishings for Fraternity and
Sorority Homes, Including—

DOUBLE DECK BEDS
LOUNGE SUITES
DINING TABLES
RUGS, CARPETS
LAMPS AND
STUDY DESKS

•
Complete Home Furnishers
Licensed Funeral Directors

•
Corner Main and River Streets
Telephone 530
KENT, OHIO

The
Courier-Tribune

A Kent Institution since 1852

▼
**ALERT
AGGRESSIVE
DEPENDABLE**
▼

ROBERT C. DIX
Editor and Publisher

**IMPERIAL
DRY CLEANING
COMPANY**

~
Portage County's Oldest
Largest and Best

**Cleaning
Establishment**
~

113 N. WATER STREET
KENT NATIONAL BANK BUILDING
KENT, OHIO

If We Can Help You

WHETHER YOU go into business, teaching or something else, questions may occasionally arise concerning trees and problems of tree care.

When such questions are encountered it may be that we can furnish counsel, literature or some other helpful cooperation.

In any event, we hope that you will always feel free to let us know whenever we may be in a position to give you special assistance.

To the graduating class of 1935, we extend our earnest best wishes.

THE DAVEY TREE EXPERT CO.
Kent, Ohio

DAVEY TREE SURGEONS

**DEEP CUT Prices
EVERY DAY**

On

**Toilet
Articles**

At

DONAGHY'S

.....
CUT RATE DRUG STORE
.....

the Rexall Store

Pardon our Egotism but

That Priceless Literary Gem,
That Sparkling Example of Journalism,
That Accurate Portrayal of Student Life,

THE KENT STATER

Will Keep Your Dear, Dear, Valuable Contacts
With the Alma Mater
After You're Out in the Crool, Crool, World
For Only One Buck Per Year

DID YOU SAY MUSIC?...WE SAY...

GILL CREST
.. AND ..
HIS ORCHESTRA

PHONE 859-J

KENT, OHIO

**Richards
Flower Shop**

1312 North Mantua Street
PHONE 74

●
*Where Florestry is an Art,
Not Merely a Business*

This Book Is Bound in a
MALLOY MADE COVER

■
The S. K. SMITH Company

2857 North Western Ave.,
Chicago, Ill.

Pictures Dramatize Memories ★ ★ ★

★ SCHOOL DAYS

... back in a flash with memories refreshed. The annual filled with pictures dramatizing school life as you lived it has an inestimable value to you as the years pass. Every school financially able should have an annual. Communicate with us for information concerning our specialized service for all kinds of school publications.



School Publication Service
INDIANAPOLIS ENGRAVING COMPANY
 INDIANAPOLIS, INDIANA



7777

KENT COMES OF AGE • 21

TWENTY-ONE

21 YEARS 21

EX LIBRIS

$3 \times 7 = 21$

