

Chestnut Burr



Presented to President's Office
by Mrs. Marie Hyde Apple
Dec. 10, 1948



Digitized by the Internet Archive
in 2011 with funding from
LYRASIS Members and Sloan Foundation

<http://www.archive.org/details/chestnutburr1924kent>



Ex
Libris

The
CHESTNUT BURR

THE YEAR BOOK

1924

VOL. XI

KENT STATE COLLEGE

KENT, OHIO

THE CLASS OF 1924

COMPILED AND PUBLISHED FOR THE CLASS OF 1924 BY:

CHESTER E. SATTERFIELD	}EDITORS-IN-CHIEF
ELMER P. STEIGNER.....		
MIRIAM B. LISTER.....		BUSINESS MANAGER

Foreword

We send this book among you, realizing that it probably contains mistakes. But we have done our best—therefore, we offer no apologies. We have not endeavored to produce a work distinguished for its artistic merit; our purpose has been to prepare for you a compilation of pictures and records which shall be of some definite service to you in years to come.

The late beginning of the fall term, the discontinuance of Assembly during the process of redecorating the auditorium, and the apathy of many in the matter of furnishing us with their photographs, have been obstacles difficult to surmount. The first two were, of course, unavoidable; the last was entirely unnecessary. To those who, either actively or passively, have hindered us in our work, and who have made our task far more arduous than it should have been, we extend complete forgiveness. To those who have helped us by their co-operation and words of encouragement, we are grateful to a degree inexpressible in words.

We are glad to have served you. We have tried to serve you well. If, at some future time, beneath the evening lamp, by some quiet fireside, these pages bring to you memories of those friends and events from which Time has separated you—such is Time's way!—our labors shall have been fully justified.

Table of Contents

	Page
Campus	11
Faculty	17
Senior Degree Class	37
Senior Diploma Class	45
Degree Undergraduates	69
Juniors	83
Organizations	97
Fraternities	113
Athletics	117
Happenings	129
Chestnut Burr Staff	135
Jokes and Advertisements	139

© CHESTNUT-BURR

To A Greater Kent State
we dedicate all that may be of worth
in this volume



W. A. Cluff



D. L. Rockwell

BOARD OF TRUSTEES

SHERWOOD D. SHANKLAND	Willoughby
DAVID LADD ROCKWELL	Ravenna
DAVID C. WILLS	Cleveland
WILLIAM A. CLUFF	Kent
WILLIAM M. COURSEN	East Youngstown



D. C. Wills

OFFICERS OF THE BOARD

DAVID C. WILLS	President
WILLIAM A. CLUFF	Secretary
DAVID LADD ROCKWELL	Treasurer



W. M. Coursen



S. D. Shankland

CHESTNUT-BURR



President John Edward McGilvrey

CHESTNUT-BURR

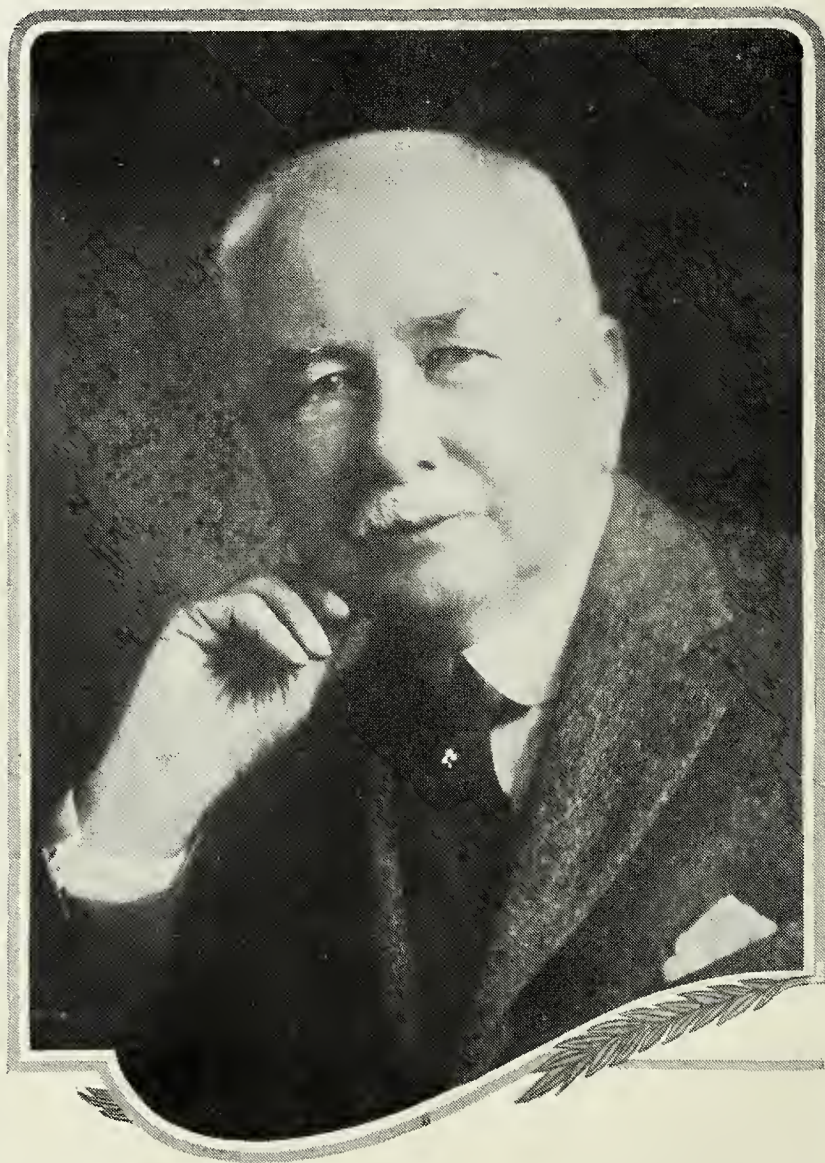

In Memoriam

William Stewart Kent

**A Benefactor to
Kent State Teachers College**

**His splendid gift for the foundation of the
College is a fitting monument to a life devoted to
unselfish service.**

In Remembrance of
Clara D. Hitchcock

Head of the Kindergarten Department of this College
1914-1923

A brave and gentle lady, a good comrade, a true friend,
a kind and generous helper, a wise and earnest teacher,
the influence of whose work and personality will long
remain in this institution wherein she is so greatly
missed.



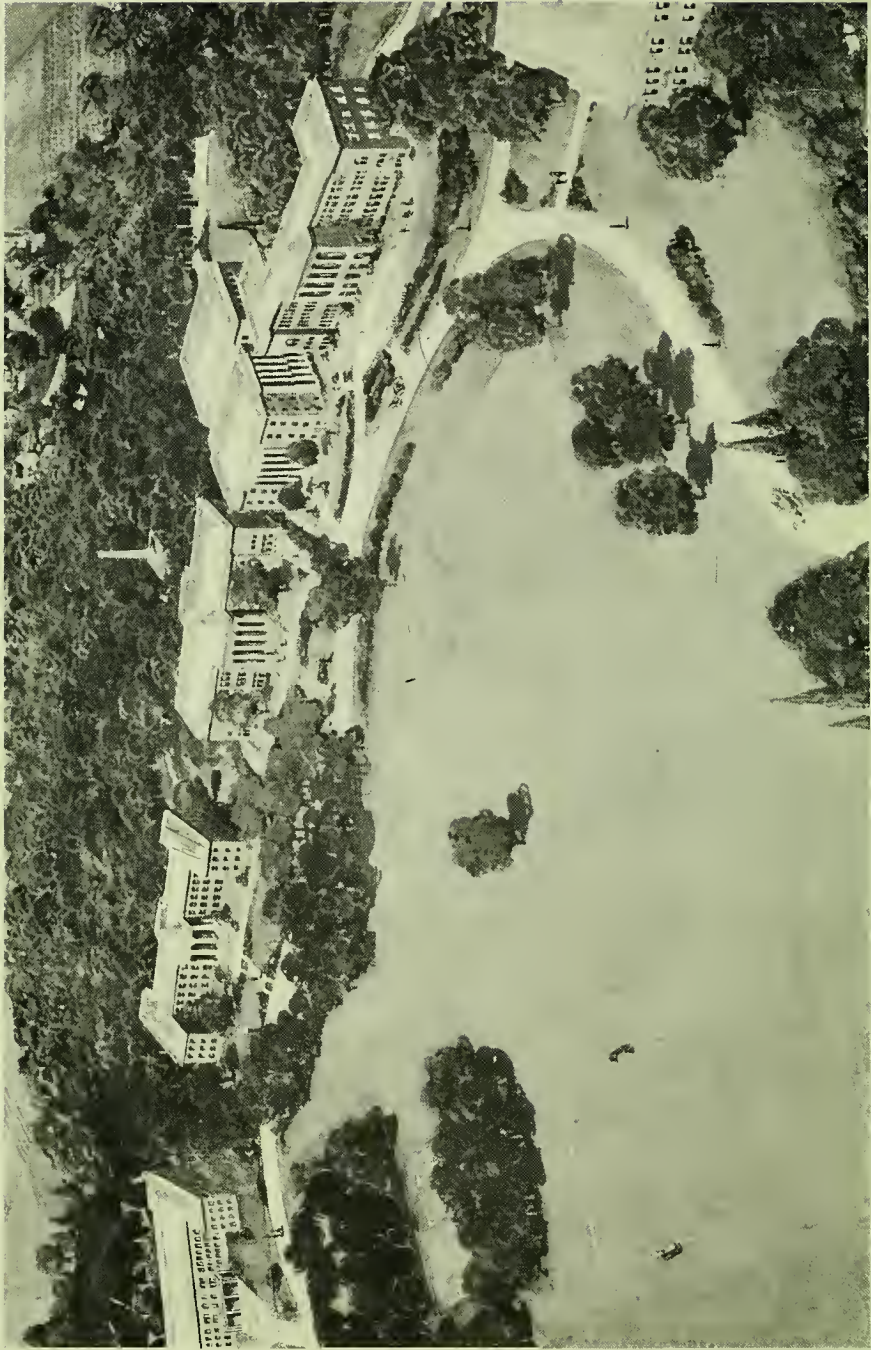





THE UNIVERSITY OF CHICAGO



CHESTNUT-BURR



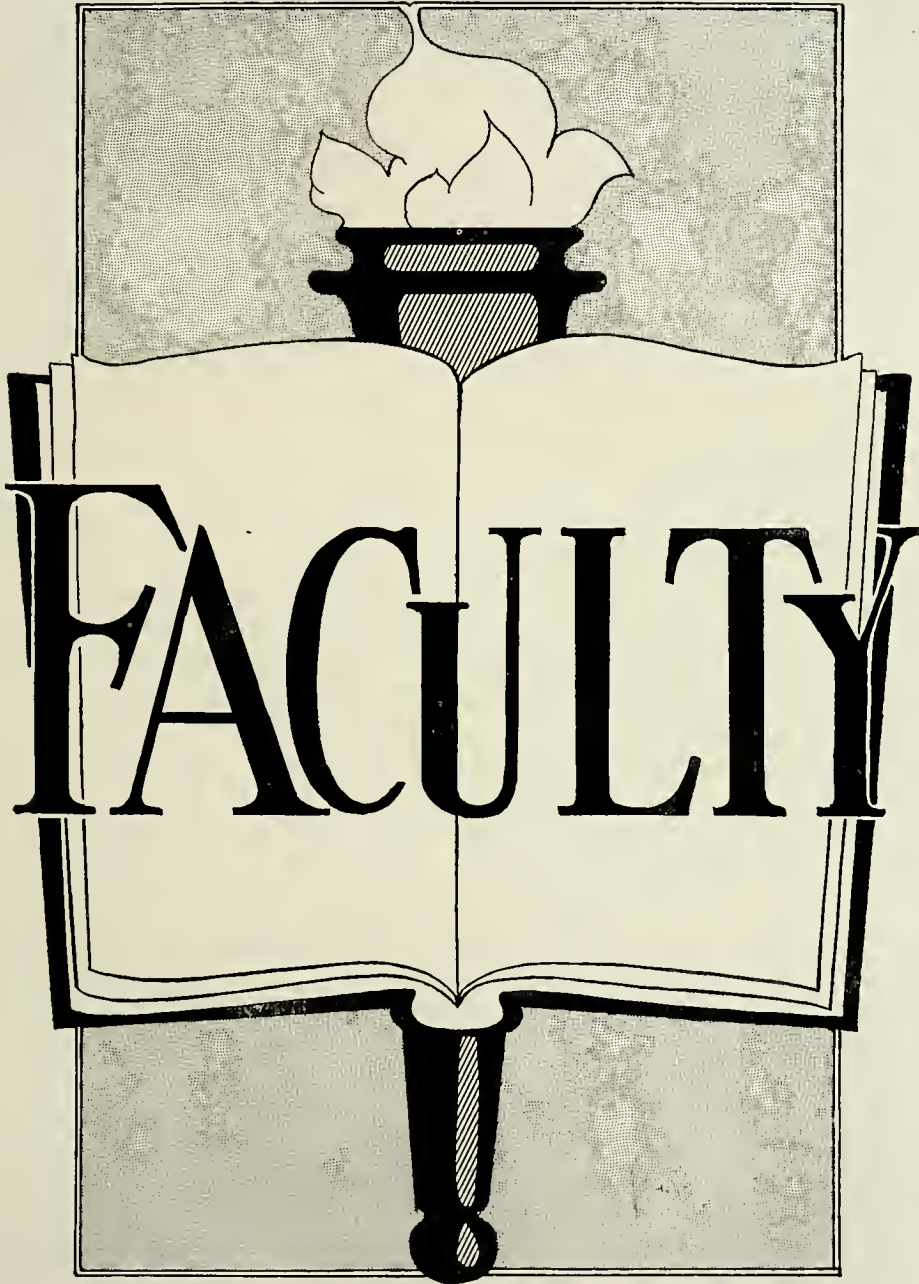



LESTER S. IVINS
Department of Agriculture



H. D. BYRNE
Department of History



ELEANOR ANN MEYER
Associate in History

BLANCHE AVALINE VERDER

Dean of Women



ISABELLE C. BOURNE

Head Resident, Moulton Hall



LOIS TREFETHEN

Dietitian





RAYMOND E. MANCHESTER
Department of Mathematics



HAZEL HEWITT
Associate in English



DAVID OLSON
Department of Geography

EDGAR PACKARD
Department of English



CHARLES FREDERICK KOEHLER
Principal High School Department



CHRISTIAN FERDINAND RUMOLD
Department of Chemistry and Physics





HENRI BOULET
Department of French



CLINTON S. VAN DEUSEN
Department of Manual Training



GEORGE A DAMANN
Associate in Manual Training

MARGARET DUNBAR
Department of Library Science



MABEL THURSTON
Assistant Librarian



ALEX WHITE
Custodian





BERTHA LOUISE NIXSON

Department of Household Arts



RUTH ELLEN WEST

Associate in Home Economics



ORA BELLE BACHMAN

Associate in Public School Music

NINA S. HUMPHREY
Department of Public School Art



RENA M. POTTORF
Associate in Public School Art



ANNE MAUDE SHAMEL
Department of Public School Music





MARIE E. HYDE
Department of Physical Education



FRANK N. HARSH
Director of Athletics



MITTIE SMITH
Resident Nurse

STEPHEN AMBROSE HARBOUR
Extension Professor



LAWRENCE W. MILLER
Associate in Education
Department of Home Study



PAUL G. CHANDLER
Department of Education





ADA HYATT
Training Supervisor Primary Grades



BESS DUNSTAN RIDER
Training Supervisor Intermediate Grades



AMY IRENE HERRIFF
Training Supervisor Senior High School

EDITH M. OLSON
*Principal and Training Supervisor
Junior High School*



EMMET C. STOPHER
Superintendent of Training School



MAY H. PRENTICE
Director of Training





HERTA HEBERLEIN
*Training Supervisor Kindergarten
Department*



MARGARET JEFFERY
Training Supervisor Primary Grades



IDA C. JACOBSON
Training Supervisor Primary Grades

ISABELLE HAZEN
Training Supervisor Senior High School



MAUD L. VAN ANTWERP
Training Supervisor Intermediate Grades



NORA O'ROURKE
Training Supervisor Junior High School





FERN BOOTH

Office



WILLIAM VAN HORN

Office



MABEL LAIRD

Office

SWESTNUT-GURF

HELEN FLYNN BONSALE

Office



ADALINE KING

Office



ISABELLE DUNBAR

Associate Librarian



MIRTIE MABEE
Training Supervisor Junior High School

ELSIE MABEE
Training Supervisor Intermediate Grades

ETHEL GOWANS
Department of Biology

D. W. PEARCE
Extension Department

HELEN BUKER COOPER
Assistant in Biology

The Faculty

Too often we have failed to voice our appreciation of the work of those patient men and women who are devoting their lives to our training. We gladly avail ourselves of the small opportunity afforded in these pages to express our gratitude for their services.





W. H. C. T. N. O. T. B. O. R. R. I. E. S.

Senior Degree

Class of 1924





NAOMI HYLAND
Class Secretary

Cleveland



PAUL COLLINS PACKARD
President College Section

Kent



IDA FLORENCE CRITZ

Wadsworth



PAUL S. SPANGLER

Wooster

HELEN M. DUER
Class Treasurer

North Jackson



E. PAUL STEIGNER
President Senior Degree Class
Editor "Chestnut Burr"

Kent



ADA HYATT

Killbuck



C. E. SATTERFIELD
"Chestnut Burr" Editor

Kent





MARGUERITE McQUAIDE COFFIN Massillon



A. SANDERSON Mineral Ridge



MARY SECOR East Cleveland



A. W. SCHWARTZ Euclid

CHESTNUT-BURN

LAURA M. RIEDINGER

Kent



ELBERT TISCHENDORF

Lincoln City, Ind.



HARRIET WINGERD

Middlebranch



WARD H. OVERHOLT

Kent





ALBERT WAITE

Kent

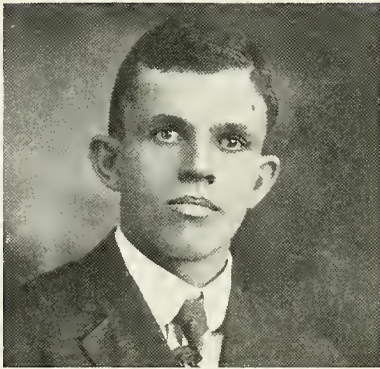

H. WALTER

Kent



JAMES V. HARWOOD

Cleveland



GORDON M. DeWITT

Middlefield

ADRIAL COOK	Akron
RUTH G. ALSPAUGH	Cuyahoga Falls
G. F. CREAMER	Lorain
LUCILLE GRACE SKILTON SMITH	Ravenna
HELEN BUKER COOPER	Kent
C. F. HEDGER	Kenmore
L. X. JOHNSTON	Freeport
ANNA CAROL WILLIAMS	Youngstown
H. L. BATES	Caldwell
MARY A. KENT	Cincinnati

Kent State's Four Year Course

LESTER S. IVINS,

Chairman Four Year Course Committee.

It is a matter of great importance to the friends of Kent State to learn that one of last year's graduates, Lauramarie Wegman, who secured her B.S. in Education, has just been granted her admission card to the graduate school of the University of Chicago. This admission is granted without any condition in the way of an examination, work to be made up, or a probationary period. Her splendid record at Kent State was appreciated by the University of Chicago officials. Her admission to the graduate school of Chicago is a deserved recognition. It also places Kent State in a splendid position among the colleges of the country that are now granting the B.S. Degree in Education.

The graduates of the four year course are making a success in the high schools. Many are occupying good positions as school superintendents, principals of elementary schools, principals of high schools, as well as teachers of high school subjects.

The demand for high school teachers in Ohio is greater than the supply. This state is required annually to secure hundreds of high school teachers from other states. The demand is still increasing because junior high school principals are now requiring teachers of the 7th, 8th, and 9th grades to have degrees. It is only a question of time until junior high schools will be classified by the State Department of Education the same as senior high schools are at the present time.

When one studies the list of graduates of the two year course at Kent State, he is impressed with the large number of excellent teachers who should be working on the third and fourth year of the college course. If these graduates who now have 96 term hours or 24 credits, would secure a total of 192 term hours they could receive the B.S. Degree in Education. This would mean 96 term hours of work in addition to what they already have, which can be taken in any quarter of the school year. In other words, all the work a two year graduate already has recorded, will count on the four year course.

Many of Kent State's two year graduates are now working on the four year course. During the summer of 1922, 46 were so registered. During the summer of 1923, 276 were working on the degree. These figures indicate the tendency. A much larger number will take degree work during the summer of 1924 than in 1923.

Between one-fourth and one-third of the present enrollments at Kent State are in the four year course. Almost the entire freshman class who entered the college department October 1, 1923, are planning to take four years of straight college work. A small percentage of these will have their programs so arranged each term that it will be possible, if they find it necessary, for them to secure sufficient normal work the first two years to obtain the normal diploma and begin teaching at that time. The final plan of those in the four year course who take the diploma in two years will be to return later for the third and fourth year of the degree course.

A degree student must have a major containing at least 36 term hours in one department and a minor of 24 term hours in another department. If the major is in the department of Education, then the student must take two minors.

The required Education which was taken to secure the Elementary Certificate is counted in making up the requirement for the high school certificate.

The degree student in addition to completing the major and minor requirement, and the educational work for the high school certificate, must also secure 12 term hours in the Social Science Group, 12 term hours in the English Group, 12 term hours in the Science Group and 12 term hours in the Industrial and Fine Arts Group. After completing all these requirements a student still has opportunity to take additional courses in any department he desires to make the total 192 term hours.

The Senior class taking the four year course this year will be the largest in the school's history.

Students desiring further information concerning the four year course should write to the college at once. If any person has an official transcript of credits from another college, it should be sent to us, after which we will inform the student what additional work is required for the B.S. Degree from Kent State. Credit slips should not be sent in any case as the college is required to have the official transcript signed by the Registrar to give an official rating.

CHESTNUT-BURR

Senior Diploma

Class of 1924





RUTH MILDRED BEBOUT MT. VERNON

"Bee"

"For she was just the quiet kind."



MARGARET JOSEPHINE COLE YOUNGSTOWN

"Marg"

"Modesty is her forte."



EDNA MAE REINKE ELYRIA

"Eddie"

"Right brisk was she and full of spirit."



HELEN ARDIS SPOONER CANTON

"Spooner"

"True as the needle to the pole, or as the dial to the sun."



MIRIAM B. LISTER CLEVELAND

"Mim"

"Nothing great was ever achieved without enthusiasm."

Business Manager of Annual.



FRANCES GERALDINE RODGERS

"Frannie"

"As full of spirit as the month of May."

RUTH LILLIAN MORTIMER ELYRIA

"Bob"

"Never trouble yourself with trouble, till trouble troubles you."



RUTH GRACE HORNER HOMERVILLE

"Dimples"

"Her very frowns are fairer far
Than smiles of other maidens are."



PEARL IRENE PHILLIPS GENEVA

"Peg"

"Labor is itself a pleasure."



EDITH H. KELLEY SALEM

"Kelley"

"A true friend is forever a friend."



MILDRED VERNE GEIGER EAST PALESTINE

"Mim"

"Clear honor shining like the dewy star of dawn."



AVIS CATHERINE HALL EAST PALESTINE

"Puritan"

"Prosperity to the man who ventures most to
please her."





MAYE RALSTON

CONNEAUT LAKE

"Maizie"

"Nothing endures but personal qualities."



EULALIA LEWIS

MASSILLON

"Lewie"

"A man's a man for a' that."



J. MERVIN SMUCKER

SMITHVILLE

"A good fellow in a quiet way."



VIRGINIA HARRIET LYNN

EAST CLEVELAND

"Jinny"

"I cannot check my girlish blush,
My color comes and goes,
I redden to my finger tips
And sometimes to my nose."



ELIZABETH B. LOHR

NEW MILFORD

"Lorry"

"A veritable book-worm."



DOROTHY IRENE HOFF

MEDINA

"A heart so warm and true."

GLADYS M. GREEN WEST COXSACKIE, N. Y.

"Greenie"

"A woman's work is never done."



GERTRUDE ALICE ALTLAND MASSILLON

"Gertie"

"Merrily she rolls along."



EDITH JOHNSON ASHTABULA

"She's pretty to walk with and witty to talk with."



ERMA IRENE MARINELLI YOUNGSTOWN

"Curly"

"Fair tresses man's imperial race ensnare."



MARIE A. ROLLER COLUMBIANA

"Sis"

"Silence is the one great art of conversation."



MARLEAH MARGARET COX ASHTABULA

"A heart so warm and true."





IRENE DOROTHY GUTENTAG CLEVELAND

"Renee"

"When a man's in the case, all other things give place."



MABEL CATHERINE BERNS CANTON

"Bobby"

"Credits, not men, have always been her aim."
Rep. to Student Council.



EDITH DELL CRISWELL CUYAHOGA FALLS

"Ede"

"Her voice was ever soft, gentle and low,
An excellent thing in woman."



CARL GIFT

"But in his duty prompt at every call."



LUELLA P. STARK ELYRIA

"Luly"

"Serene, and still and calm and self-possessed."



LORETTA M. McLAUGHLIN CUYAHOGA FALLS

"Irish"

"Take life too seriously and what is it worth?"

RUTH B. McDOWELL

SHILOH

"Mickie"

"Good nature, times brains, divided by sincerity,
equals Ruth."

Rep. to Student Council.

Secretary-in-Chief Kentonian.



ELIZABETH EVELYN REED

ASHTABULA

"Babe"

"A remarkable feature is her smile."



MILDRED E. MOORE

NELLIE

"Millie"

"She has a natural genius for combining business
with pleasure."



EMMA JESSIE SATTERLEE

ANDOVER

"Em"

"Thy modesty's a cradle to thy merit."

Sr. Class Treasurer.



BETTY M. RICHARDSON

COLUMBIANA

"Where is that perfect, honest student?"

The grave professor said;
Back came the sighing echo:
Flirting, campused, or dead."



BEATRICE PAULINE HASS

MARBLEHEAD

"Bee"

"Labor conquers all things."





ENID DICKISON

DENNISON

"Bella Donna"

"The truest friend is she, the kindest lass in doing
courtesy."



ELSIE TOWN

MIDDLEFIELD

"An open-hearted maiden, true and pure."



FLORENCE M. MAYES

MEDINA

"Flossie"

"It is a friendly heart that has plenty of friends."



IONA SHEPHERD

PHALANX STATION

"And, but herself, admits no parallel."



JOSEPHINE WINIFRED BROWN

WARREN

"Joe"

"Fairest and best adorned is she,
Where clothing is humility."



FERN ALICE HAMMEL

BOLIVAR

"Industrious"

"Never idle a moment, but thrifty and thoughtful
of others."

GLADYS ADA NOBLE

PAINESVILLE

"Happy"

"Our deeds determine us as much as we determine
our deeds."



MARY F. SCHONVIZNER

CLEVELAND

"Shaney"

"A good scout."



AUDREY LOUISE WARREN

ORWELL

"Aud"

"Charms strike the heart, but merit wins the soul."

Treas.. Y. W. C. A.



ADALINE BURNETT

YOUNGSTOWN

"Curly"

"Mary Pickford's arts."



MARY JOSEPHINE FRANK

LOUDENVILLE

"Frankie"

"There is a certain wonderful sweetness and de-
light in gaining knowledge."



NORMA D. WHIPPLE

"Norm"

"Short but sweet."





KATHERINE C. WATSON

BURTON

"Virtue's a stronger guard than brass."



DOROTHY OPAL MERCER

PHALANX

"Mirth, admit me of thy crew."



MARGARET L. UMPLEBY

STRONGSVILLE

"Peg"

"One vast substantial smile."



CLARA KLINGENSMITH

WARREN

"Courteous though coy, and gentle though retired."



RUTH NAOMI PAPE

"Her air, her manners, all who saw admired."



MARGARET ELIZABETH BECHER

BOLIVAR

"Peggy"

"Our youth we can have but today;
We may always find time to grow old."

GRACE M. BEAVER

MT. VERNON

"And still be doing, never done."



HENRIETTA JUNE ADLER

YOUNGSTOWN

"Henry"

"Come and trip it as ye go
On the light fantastic toe."



ETHEL DOLBEAR

LORAIN

"Eshell"

"Not all bears are teddies."



ESTHER GRACE KIEFFER

KENT

"Mickey"

"Modesty is the beauty of women."



RUTH CORALYNN HICKS

CONNEAUT

"Diligence is the mother of good fortune."



TESSIE L. TOWN

MIDDLEFIELD

"Always a sweet sunny smile."





MILDRED M. TALBOTT E. PALESTINE
 "Good words are better than bad strokes."



BEATRICE BERNICE STRATTON SUFFIELD
 "Bee"
 "And all may do, what has by man been done."



MARY MARGARET PHELAN YOUNGSTOWN
 "Mary Marg"
 "It is good to lengthen to the last a sunny mood."



FLORENCE DORMAN ALEXANDER BEDFORD
 "Marriages are made in heaven."



CORA KELLER HARTVILLE
 "Don't look at me, or I'll run."



MAZIE VICTORIA VICKERS COSHOCTON
 "Mazie-m'—roomate."
 "To love and be loved is the greatest happiness of this existence."

VERLA BINGHAM

NEW MILFORD

"Slim"

"Good-natured, jolly. dependable."



JANE GERTRUDE DONNELLY YOUNGSTOWN

"Janie"

"The glass of fashion and the mold of form."



RUTH CROCKER

MEDINA

"Where you have friends you shall not go to inns."



MILDRED E. SCHIRACK

CANTON

"Mickey"

"Whence that three-cornered smile of bliss?"



FLORENCE KATHLEEN McCANN STRUTHERS

"McCann"

"A flaming meteor shone for hair."



TERESE LOUISE CLARK

KENT

"Celery"

"Some books are to be tasted, other to be swallowed
but all must be collated and catalogued."





JULIA GOODWIN

FRESNO

"Judy"

"There are smiles that make us happy."



ETHEL MAY WOOLF

ALLIANCE

"Skeezix"

"The dependable sort."



IRMA SERENA STEVENSON

COSHOCTON

"Sunnie"

"Oh, boys, I love you all, and I cannot decide which I like best."



NEVA MAE GERMAN

DELROY

"Jane"

"There's one modest kind and fair."



ELSIE RUTH STOTTS

HURON

"Jane"

"Never said two words where one would suffice."



EARNEST J. SHONK

DUNDEE

"A person we can understand, he goes to school for what he can get out of it."

BLANCHE DOWNING

ST. CLAIRSVILLE

"Rollie"

"Every ounce of her is amiable."



MARIE R. YOUNG

YOUNGSTOWN

"Pat"

"Charms strike the heart, but merit wins the soul."
Pres., Y. W. C. A.



VIOLET UPTON

NEW LONDON

"Salty"

"Work! Work! Work! My labor never ends."



BLANCHE MATHER

WARREN

"Fair is the damsel, passing fair; sunny at distance
gleams her smile."



MARY BARBARA ULMER NEW WASHINGTON

"The best sport."



BLOOMA ZIEGLER

MEDINA

"With countenance demure and modest grace."





CORINNE D. LEDGER

YOUNGSTOWN

"Creeee"

"Better named, 'Lotta Pep.'"



CAROLYN HOPPER

YOUNGSTOWN

"Toots"

"Deep brown eyes running over with glee."



ANN WARTH

MASSILLON

"Jackie"

"The quiet mind is richer than the crown."



ALICE PALMER KELLOGG

ASHTABULA

"Sweet Alice"

"Honest labor bears a lovely face."



JULIA ELIZABETH THOMPSON SHARON, PA.

"Jude"

"Ha! Ha! Ha! That's a hot one."



CARRIE STOAKES ANGUS

TORONTO

"Sincere and studious."

ELIZABETH BUCHER

CORTLAND

"Betty"

"Happy am I; from care I am free!
Why aren't they all contented like me?"



BEATRICE BROWN

NEW LONDON

"Bee"

"Her modest looks the cottage might adorn,
Sweet as the primrose peeps beneath the thorn."



LEWIE N. BROWN

NEW LONDON

"Lou"

"None knew thee but to love thee,
Nor named thee but to praise."



MARJORIE ESTELLE ANDREWS

NORWALK

"Marge"

"A pleasing countenance is no slight advantage."



JEANETTE ROEMAIN CLARK

E. LIVERPOOL

"A still small voice."



LAURA MAY EVANS

BRECKSVILLE

"Plough deep while sluggards sleep."





WILLA MAE MARKLEY CONOTTON, PA.

"Snitz"

"Who mixed reason with pleasure and wisdom with mirth."



MARGARET E. HIRSCHMAN UNIONTOWN

"Silence is more eloquent than words."



ELEANOR LEUTY PAINESVILLE

"She is prim and very neat."



DOROTHY EVANGELINE COMPTON

"Dot"

N. KINGSVILLE

"Beauty is truth, truth beauty."



FLOSSIE FLORENCE ARMSTRONG

"Flo"

CORTLAND

"So quiet we scarcely knew she was here."



ELOISE CHAMBERLAIN

SALEM

"Spuds"

"I would rather be than seem to be."

MAUDE TAYLOR GIBSON

KENT

"Slim"

"We couldn't do without her."



RUTH EVA SNYDER

WINDHAM

"Some touch of nature's genial glow."



DOROTHY MARIE FAHS

CLEVELAND

"Dot"

"A tender smile our sorrow's only balm."



MARNETTE SULLIVAN

AKRON

"Marny"

"Silence in woman is like speech in man."



DORIS MILDRED HANCE

COLUMBIA STA.

"There is a society in the deepest solitude."



MILDRED CLARE McCULLOCH N. FAIRFIELD

"Mac"

"Smile awhile, and while you smile another smiles."





PEARL STAATS METCALF YOUNGSTOWN

"Nor are her charms for everyone
But mostly for one soul alone."



ILA MAE DAUGHERTY CHAGRIN FALLS

"Shorty"
"No trifling idle fancies here hold sway,
Her work receives attention first, then play."

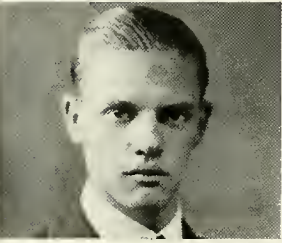

OSCAR WALDO VANCE CAMBRIDGE

"Fan"
"On their own merits modest men are dumb."



KATHRYN E. ROLLER COLUMBIANA

"Kay"
"In the mildest manner and the gentlest heart."



DELLIS LUCILE ORKIN GENEVA

"Dell"
"The most certain sign of wisdom is continual
cheerfulness."



GLADYS VERA OPPER NEWTON FALLS

"Glad"
"If you want learning you must work for it."

MARIE V. QUINN

YOUNGSTOWN

"Quinnie"

"You have waked me too soon. I mush slumber again."



ESTHER M. McINTYRE

ANDOVER

"Action is eloquence."



DAISY C. LENGEL

CANTON

"Born for success she seemed

With grace to win, with heart to hold."



HAZEL ANN McCracken

YOUNGSTOWN

"Pepper"

"All famous people have at some time had red hair—for example—"



BEULAH KEMP PACKARD CUYAHOGA FALLS

"Biddy"

"Her face betokened all things dear and good."



MARIE IMELDA GREEN

KENT

"Mariezy"

"Noble deeds that are concealed are most esteemed."





MARY JOSEPHINE KELLEY

STRUTHERS

"Kelley"

"Exceedingly fair was she."



MARGARET LE BEAU

CANTON

"Peggy"

"The noblest mind the best contentment has."



KATHRYN LOUISE DODDS

SUFFIELD

"Doddy"

"She's all my fancy painted her."



LILLIAS G. EVANS

WILKENSBURGH

"Ish"

"Her ways are ways of pleasantness, and all her paths are peace."



MRS. ELNO ACKWORTH
LOUETTA BACHTEL
NELLIE BOYD
HILDA BRANCH
MRS. EDITH BUTRICK
CECELIA ELLERIN
EDITH ESCHLIMAN
MARY FARRELL
ROSETTA FLOOD
HELENA FORTUNE
ETHEL GALEHOUSE
VIDA GARMAN
EDNA GEISINGER
MIRIAM GOLD
SONIA GOLD
EUNICE GRUBB
ANNA HAMILTON
HANNAH HARRISON
MRS. MILDRED HOEFFLER
DOROTHY HUNSICKER

RUTH HUNTER
BESSIE JENNINGS
INEZ KRUEGER
HARRIET LOVELAND
NINA LOWER
MARGARET McNALLY
ROSA MIKOLAJEZY
MARGUERITE MOORE
MARY O'CONNOR
FLORENCE OZERSKY
RUTH RAQUET
MRS. MARGARET RHODES
MYRA SANDERSON
BERTHA SCHAEFFER
FLORENCE SPRINGER
GRACE STAHL
MRS. HELEN STOPHER
HELEN STOSKOPF
MABEL YOAK
EMMA YOST

ARTIST'S CONCEPTION



Degree
Undergraduates

GERALD HOWARD CHAPMAN

FRANCES M. TWEEDY

LUCIEN C. BLACK

LUCILLE N. RIEDINGER

LAURA MAE RICHARDSON

EVERLIN BLISS DILLE

RAY PALMER SMITH

THELMA R. PROEHL

MARJORIE HELEN SHATTUCK

RUTH ZAUGG

ELMER E. KNERR

ISABELLA COLLINS

FRED ZAPPOLO

JESSIE MAE PRESTON

MINELLA STADLER

LEON H. SABIN





CHESTNUT-BUILDING

LAURA DEMING

WILLIAM GIFFORD BEANE

CHARLES RAYMOND GARDNER

THELMA BEATRICE HYLAND

WINIFRED ELIZABETH STONE

EMILY ELAINE SKILTON

GERTRUDE ROBINS

MARION ALFRED WOLCOTT

CLARENCE LE ROY COOK

LILLIAN ALBERTA CUMMINS

LUCILLE ELIZABETH SHERMAN

MARION L. CORBETT

GLADYS ADELLA SPONSELLER

FRANK C. CORP

WILBERT E. MATHIAS

NELLIE MARIE BRUNGARD



CHESTNUT-BURR



BENJAMIN G. SCHROEDER

GERTRUDE ANNA HUFFMAN

CLARICE LODEL BEAMER

HOWARD DANNER EVANS

CHARLOTTE ELIZABETH JONES

RALPH CLARK ROGERS

JAMES REED BECK

DONNA LOUISE LEFFINGWELL

PASQUAL A. CARLOZZI

MARY ELLEN CONROY

ARDIS ELIZABETH BURROUGHS

GLENN DAVID FRANCIS

FRANCES ROMAINE CHAFFEE

E. FRANKLIN TROTTER

DELTON C. SMITH

GLENN MOORE STINE



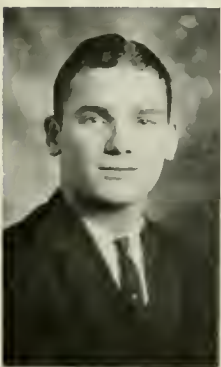
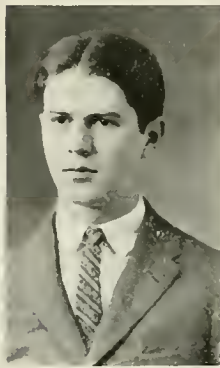

NEVA EUGENIA WILLIAMS

HAZEL MAY BELL

DOROTHY BERNICE HARPER

MARIE ESPENSCHIED

NAOME BURKE

GLADYS ELIZABETH STEM

NINA ELLEN CHAPMAN

ALICE DIXON

HELEN JANET BLAKE

RUTH VERA PROEHL

MARY HOPTON

LUCILE IRENE BELL

MARGARET O. HUGHES

FRANCES M. THOMPSON

MARY JEANNETTE O'DEA

IDA MARIE RICZINGER

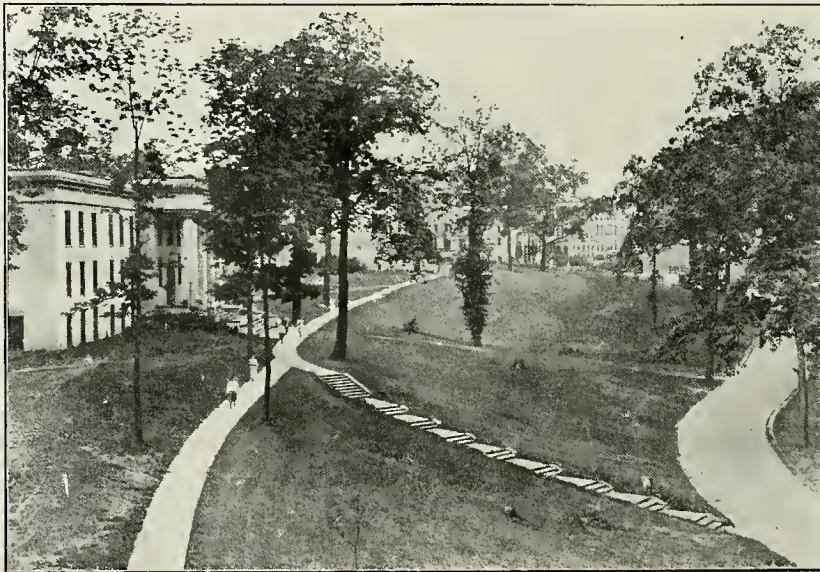

CHESTNUT-GLEN



GEORGE HOMER KRIEG

ESTHER LEONA MERRELL

LOUISE VELNETT FENTON

HAROLD CHARLES HULME

MARION VIOLET KING

EUGENE WILLIAM BARRY

BURDETTE B. WEAVER

FLORENCE ELENE LE PREVOST

HELEN FLORENCE DAVISON

CARL J. MARTI

WILLIAM D. SHOEMAKER

LEONA ELEANORE WHEELER

EUGENE J. FEELEY

AGNES IRENE WATSON

MILDRED HENRIETTA JOHNSTON

CONRAD B. LANDIS





GLADYS B. REICHARD

JEANNETTE HAMILTON

HULDA V. SCHRECENGOST

RICHARD LEE DAVIS

RUTH MAE RYLAND

KATHRYN ALENA KINGSLEY

ALMA GERTRUDE HOSKIN

LAWRENCE C. WAGONER

JEAN A. HAVILL

KATHRYN MARIE IRWIN

ROBERTA MARIE JOHNSON

KATHERINE MAY FRASE

JOHN HENRY ZIEGLER

ALICE A. HICKMAN

DORIS TETLOW

MILDRED ALBERTA JONES



CHESTNUT-BURN

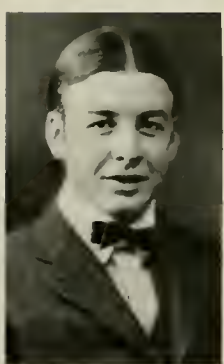

THE STONY BROOK

KATHRYN BIETZ
GEORGE DAMANN
HARVEY GIFFORD
LEONA McGRATH
MRS. FRANK MOZENA
FRIDA WERNECKE
FRANCES BOETTNER
HAROLD BROWN
CHARLES CHACEY
FLORENCE DANNER
KATHERINE DIETERICH
GEORGE ELLIOTT
EDYTHE FLOYD
GILES GUTHRIE
HELEN HAHN
OLLIE HISEY
HOWARD JENNINGS
ARLEEN OWEN
JOHN SCHIELY
IVAN STATLER
FLORENCE BABB
CHARLES BEAUBIEN
ELLIS BETZER
AUGUST BROWN
HERMAN CHAPMAN
ALFRED COUCH
MARJORIE CURTIS
DOROTHY DICKEY

WILLIAM DORRANCE
MARY DREW
MILDRED ELGIN
MABEL ENGLER
KATHLEEN FISHER
CLARENCE GERREN
HOWARD KEENER
NAOMI KING
PAUL LEVERING
JANET MacLELLAN
MRS. EVELYN McBRIDE
HELEN MALONEY
NANCY MORELAND
ALMA NIEHOFF
GLADYS OHL
AUGUST PETERKA
JOHN PORTER
HILDA RHODES
ELIZABETH ROHLY
HARRY TARR
VIOLET THEISS
EVERELLA WILLIAMS
MRS. OLIVE FRANCE
MARGARET JEFFREY
EARL McPEEK
MRS. ISABELLA MATLEY
JOHN H. SWARTZ
CHESTER SWANK



HELEN THOMPSON

MERREL DRESSER CRISS

HELEN MYRTLE BECK

VIRGIL PERRY

MARY MARGARET KALEY

MARGARET RAY

KATHERINE LENNON

VIRGINIA LYDA ULMAN

MURIEL BERNICE CRALL

GISELLA ANNA HUDOK

FLORENCE ELEANOR BAISLER

RUTH ANNA WINTER

MARY BULINIA WAID

MARGARET H. MATERNA

ALICE THOMPSON

CATHERINE ALTHEA WOODWARD





MABLE ANNETTA GEE

GRACE IRENE GAUGLER

MYRLEE HOLT COTTLE

CATHERINE RACHEL FRICK

EVA BOLTON

VERNA HEFFELMAN

DOROTHY EVANS

RUTH MAE RICHARDS

MARY DOLORES DeBINCO

EMILY HELEN LUDLOW

RUTH BOETTLER

MABEL MARGUERETTA WALKER

FLORENCE EVA WISE

FRANCES JANETTE MICHALEC

MABEL GERTRUDE FOOTE

MARGARET SMITH



CHESTNUT-BURN



BERNICE ELIZABETH FISHER

BERNIETEA FOLTZ

LITTA MARIE MITCHELL

IMOGENE CANFIELD

RUTH OAKLEY GIBSON

KATHRYN CAMILLA THOMPSON

LUINEA STONE

AGNES BLANCHE LAUTZANHEISER

ALICE ELEANOR CHAMBERS

WILLA MAY MARKLEY

LUCILLE GLADYS BRAY

HARRIET WRIGHT SMYTHE

ALTHA M. LOVE

RUTH MARKLEY

RUTH EDNA COCHRAN

HELEN M. STEVENS



CHIEFTAIN-BUFF

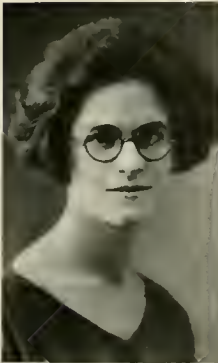

CHESTNUT-BURR

BASIL CHENEVEY

BERNICE WEBB

MABEL IRENE FAWCETT

MALVIN M. TROYER

WILLA BESS YEAGER

MARY BERNICE KUHN

FRANCES EVELYN SPARR

AGNES HARRIETT TILTON

ADRIENNE ELFORD

MABEL L. UNGER

PAULINE MAY WASSEM

FAYE SCHMID

MILDRED WINGER

GRACE AGNES WERNER

MARY MARGARET GIBSON

LONA MARIE MILLER



CHESTNUT-BURR



NEDRA GERALDINE SMITH

NAOMI EDNA HANNA

IRMA MARY EGAN

PEARL CORDELIA DUNNING

FRANK WALBURN

NANCY ELIZABETH SKELDON

BLANCHE ELIZA GABLE

PAUL G. NEWMAYER

CORA ISABEL BUCHNER

EDITH PAULINE WILLIAMS

ALICE ELIZABETH SWINEHART

RUTH C. RARICK

GLADYS C. FEIGERT

THELMA EILEEN COLLINS

FLORENCE GINTHER

ROZELLA YODER





CHESNUT-BURN

LUCILLE GEORGE

MAUDE MIRIAM RIEMENSCHNEIDER

FLORENCE LIQUORI

MILDRED LILLIAN KIRCHBERG

LELIA MARIE LITMAN

MILDRED ALENE COVELL

LENORE ANNA WATSON

MILDRED ALBERTS SCHLUP

MARY MARGUERITE YERIAN

RUTH RAY

GRACE SMUCKER

VIVIAN AMELIA JOHNS

CARRIE E. MILLER

WILMA ALBERTA CARTER

MARIE LENGE

KATHERINE MARGARET SCHULLER



J CHESTNUT-BURR



GLADYS ALBER	ANGELINA GRANT	MARILLA PARKER
LORAN ALEXANDER	ANITA GRAY	THERESA PARKER
MRS. DORIS ATWOOD	LILLIE GREIG	RUTH PIEREN
DORA AZOFF	GENEVIEVE HALL	ALICE PITMAN
ELSIE BACHMAN	RUTH HALLOCK	FLORENCE QUINN
NAOMI BAKER	VIVIAN HELM	LILLIAN RAKI
DOROTHY BALDWIN	SARA HENRICLE	GLADYS RICE
CLARA BAUGHMAN	CHARLENE HERMAN	MARGERY RICHARDSON
EDNA BEAL	MARION HILL	MARGARET ROBERTS
HORTENSE BEARDSLEY	BERNICE HIXENBAUGH	CHRISTINE ROBERTSON
OLIVE BEDFORD	LU VERNE HOAG	OPAL ROBINETTE
RUTH BOYD	MINNIE HUSTED	HENRIETTA ROBISON
ABBIE BRAGG	JESSIE JACK	NIETA SCHMIDT
GLADYS BRENNAMAN	FLORA JACOBS	CATHERINE SCHULLER
RUTH BYERS	HELEN KEIDEL	FRANCES SCOTT
BERNEITA CLINGER	CECILE KINGSBURY	ELIZABETH SEIBEL
ETHEL CODER	THEODORA KLOHA	WALTER SHAMMO
ALICE CONRAD	ELIZABETH KRAL	ALICE SHANAFELT
ANNA CORNELL	GERTRUDE KREISELMAN	IVA SHOOK
WILMA CRAMER	MRS. JESSIE LACKEY	ELIZABETH SOFCHALK
RUTH CUSACK	MRS. RUTH LEFFINGWELL	MABEL SPEIDEL
MARY DIXON	BLANCHE LIBIS	MRS. EVA SPENCER
RUTH DOUGLAS	EMILY LOGAN	ETHEL THOMPSON
HELEN DREW	KATHERINE MacCARTHY	CATHERINE VARTORELLA
HAZEL DUSTMAN	CATHERINE McNALLY	MAE VINCENT
RUTH ENGLANDER	MARY MASTERS	LUTHER WALLS
MRS. ANNA FAULKNER	LOVA MENGES	FRANCES WHEALE
MARIAN FORSYTHE	FANNY MESHOT	EDNA WILHELM
FLORA FOX	VIOLA MILES	LARIETA WILLIAMS
MARGARET GAMBER	MARGARET MILLER	FLORENCE WILMOT
NETTIE GARRETT	MARIE MILLER	ELDEN YOUNGEN
GRACE GERKE	PEARL MILLER	ESTHER REICHARDT
KATHERYN GILBERT	ROSE MILLER	ESTRELLA GROVE
LILLIAN GOLLAND	RUTH MORCOMB	ROSE OCKER
BEATRICE PALMER	ANNE MYLOTT	LINA OSBORN

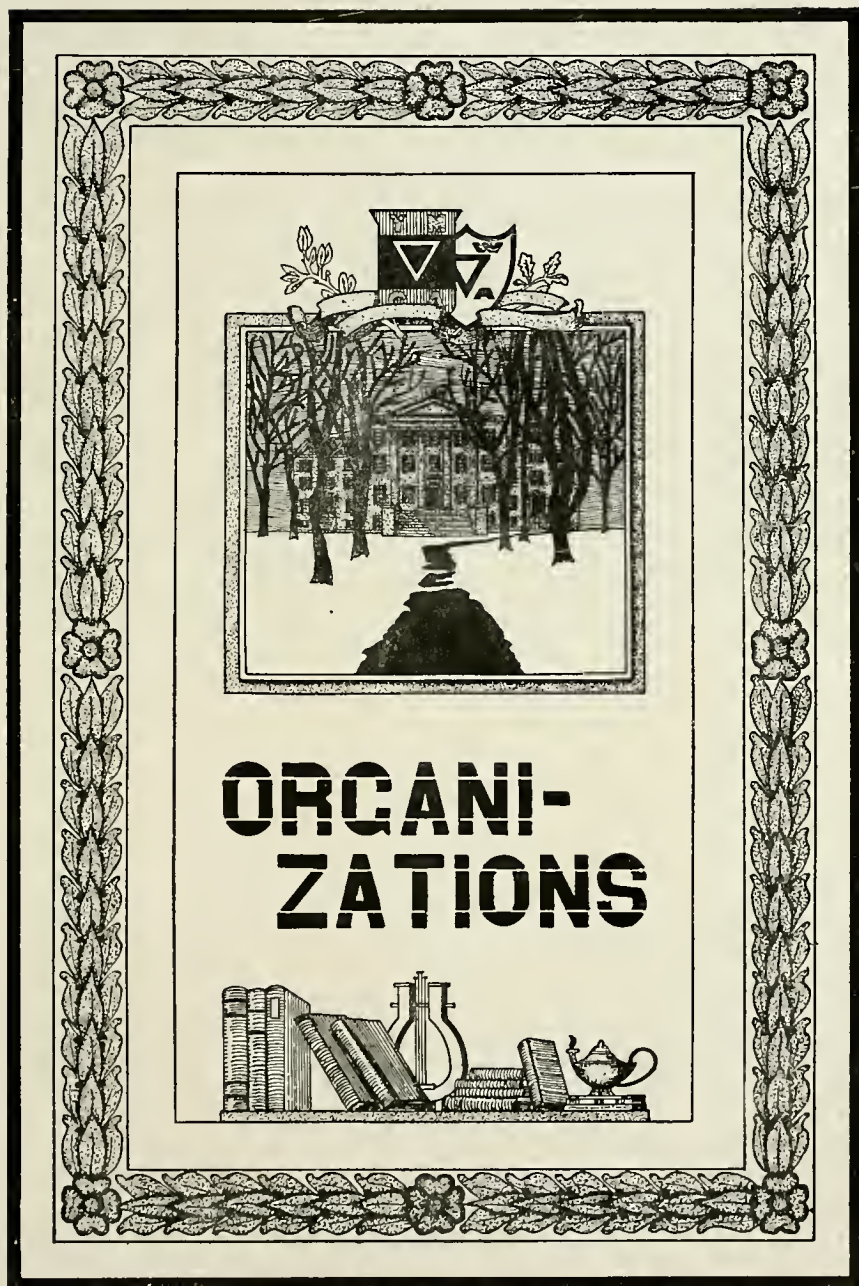



OVERHOLT

BERNS

EVANS

VERDER

SCHROEDER

McDOWELL

MANCHESTER

GREEN

Kent State Council

Kent State Council was established in February, 1924. It is the first organization of its kind in our college, as its membership is drawn from both the student body and the faculty. The Council meets twice a month to consider ways of co-ordinating and guiding the activities of the student body, and to initiate new forms of activity on the campus. On March twentieth, the Council was presented by Dr. McGilvrey to the college, at a regular assembly. Each member of the Council spoke on some one phase of work to be undertaken. The new organization ought to prove of great value in promoting a "Greater Kent State."



TWEEDIE

DEMING

K. THOMPSON

DAUGHERTY

WARREN

ANDREWS

HAHN

GIBSON

WOODARD

The Women's League

This is the one college society to which every woman in Kent State belongs.

The League arranges for one all-college dance each term, and for a tea dance after each registration during the college year. The tea dances are in connection with the Big Sister organization, which the League has in charge, and has this year reorganized. The League gives the reception and dance in honor of the college guests at Home Coming.

Besides the social events, the League puts on a definite number of assembly programs during the year, one of them being the Arbor Day program, with the planting of a tree by the League on the campus. It also holds itself responsible for certain parts of the Campus Night program.

The League has only one policy—the greatest service possible to all the women of the college, and the building up of a stronger college spirit.

CHESTNUT-BURN



The Men's Union of Kent State

Organization has come to be the keynote of the twentieth century. Political candidates intrench themselves behind the bulwarks of organization—Parties. Business men have augmented their powers for the accumulation of the world's goods by the most intensive, as well as extensive organizations—companies and corporations. Last, but not least, student leaders have become aware of the infinite possibilities for the advancement of Kent State athletics and a greater college spirit, which are inherent in a co-ordination of functioning units. Truly this suffices to show that the banding together of Kent State men, who are willing to give themselves to great tasks which are facing our school today, is in accord with the trend of the times. Every man who enrolls in the college automatically becomes a member of the Men's Union. Although it is not bound together by any written constitution or other document, this group is held together by a singleness of purpose, which finds expression in its slogan: "A Better and Greater Kent State College."

OFFICERS

Everlin Dille	President
Conrad Landis	Vice President
Lucien Black	Secretary and Treasurer

COMMITTEE

Frank Corp, Chairman

Elbert Youngen
James R. Beck

Raymond Gardner
Paul Spangler

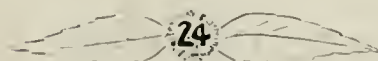

CHESTNUTBURR



"The Kentonian"

Kent State's College paper, "The Kentonian," like everything else at Kent State, had a small beginning, but in passing through the years of progress appears today a paper of which we are quite proud. In its early years it was a four-page weekly published by the English 12 classes and printed in the College printing room. On stated occasions only did it assume a larger size.

As the years passed, the paper ceased to be a four-page weekly and became a twenty-four page booklet, published about every six weeks. These publications are of such immensity that the work no longer is done in the College printing room, but is taken care of by outside publishing houses.

In 1922-1923 each number had a characteristic cover design appropriate for each of the several occasions, but in the present year a plain standard cover has been adopted.

The expense of publishing "The Kentonian" is met partly by its subscription price and partly by the student activity fund. The subscription price, however, has been greatly reduced since the earliest publications of the paper. Originally a subscription cost \$1.50 per year. Today one may receive the entire year's publication for 50c.

In its early days the paper circulated only among the students of the College. Today it is sent far and wide to members of our Alumni. Approximately two thousand copies of "The Greater Kent State" number were distributed.

This resumé gives one the historical background of our College paper which is now a regular publication of our institution. It is contributed to by our entire student body, arranged by the present members of the staff, and printed by the Schueneman Printing Company of Akron, Ohio.

The Kentonian Staff

Editor-in-Chief	E. Naomi Hyland	Manager	James R. Beck
Secretary to the Chief.....	Ruth McDowell	Assistant Manager	Conrad B. Landis

Associate Editors

College Department	Ben Schroeder	Training School	Gwendolyn Drew
Diploma Class	Beatrice Stratton	Athletics	Marion Wolcott
Juniors	Adrienne Elford	Social	Elizabeth Bucher
Alumni.....		Isabella Collins	

Faculty Committee

Edgar Packard,	H. D. Byrne,	Ada Hyatt.
----------------	--------------	------------

The Kent College Press

The Kent College Press is a publication that speeds up by subtle sarcasm and naive witticisms the slow and stagnant inertia of dying ambitions moving sluggishly in the college student.

The college press is a medium whereby the necessary facts in regard to modern life are delicately filtered through the brains of all classes—the ignorant and illiterate along with the heady and the wise.

Being a forerunner of a college of Journalism its greatness and importance can not be overestimated. It is the medium through which the student may express himself in a free and easy manner that springs from the heart.

It is distinctly a student publication and its most valid claim for recognition is the "Red Flame."





HAHN SKELDON BUCHNER McDOWELL JOHNSON RICHARDSON MARINELLI
OWEN CHAMBERLAIN YOUNG WARREN ANDREWS

Y. W. C. A.

The Y. W. C. A. of Kent State is the only religious organization on the campus. The efforts of the chapter are directed along the three lines of devotion, education, and social service.

It is under the auspices of the Y. W. C. A. that the Christmas Carol singing has been conducted for the last two years.

Much interest has been shown in working for the Caney Creek Community Center, at Pippapass, Kentucky. Several boxes were sent there for Christmas.

Kent State sent several representatives to the "Y" Conference at Lake Erie College, Painsville, Ohio, in April, 1923. Miss Marie Young and Miss Eloise Chamberlain were sent to the Y. W. C. A. Sectional Conference at Eaglesmere, Pennsylvania, in June, 1923. Miss Laura Richardson and Miss Nina Chapman attended the "W" Conference at Wooster College, March, 1924.

Of special interest to all members is the "Candle Light Service" in March, when the officers for the new year are installed.



Orchestra

The Orchestra is the crowning feature of the new instrumental department which has been added to the college this year. It is under the direction of Chas. F. Corlett, of Dana's Institute. This organization has appeared in Assembly twice this year creditably, and has also furnished the music for the Annual Board Play, "Green Stockings," and the High School Senior Class Play, "Daddy-Long-Legs." In ensemble with the organ and four hands at the piano, the Orchestra will play the first movement of Schubert's Unfinished Symphony at Commencement.

The membership of the Orchestra includes not only college students, but also students of the Junior and Senior High Schools.

Personnel:—Gwendolyn Drew, Jean Gorham, Verna Proehl, Mildred Elgin, Loretta McLaughlin, Maxine Moore, Olive Bumphrey, Doris Darwell, Emil Stopak, Elizabeth Rufener, Harry Farr, Ellis Betzer, Lowell Van Deusen, Eloise Chamberlain, Thelma Proehl, C. F. Corlett, Director.



LOWRY HALL



MOULTON HALL



OFF-CAMPUS GIRLS

Our Women Students

The women students of Kent State are diversified and unified in their several organizations. Each woman is a member of one of the lesser groups, according to where she lives during her college course. If she lives in one of the dormitories, then she is a member of the Lowry group or the Moulton group. If she lives at home, or rooms in a private family in Kent, then she is a member of the Off Campus group. Each one of these groups is thoroughly organized, and arranges for a certain definite number of activities, chiefly social. Naturally the women students make most of their friendships within the lesser groups to which they may belong.

There are, however, abundant opportunities for all the women students to meet those outside these smaller groups. In their class rooms, on the athletic teams, in the Y. W. C. A., in the college assemblies, and at the all college parties, women meet and know those who do not live in their own residence groups. Furthermore, there is an organization of all the women of the college—the Women's League. Every woman automatically becomes a member of this society when she registers in the college. It is through this League that the Big Sister organization is being developed in Kent State.

A few intimate friends, well chosen, are, indeed, a priceless boon in any young woman's life; but a wide acquaintance with many young women is in itself most educative. Opportunities for enriching one's life in both these ways are open to the women students of Kent State.



SCHULLER	FORSYTHE	STEVENS
SMITH	WINTER	SCHMIDT
		REICHARD

Special Art Students

The special art class may be small, but nevertheless we are an important group.

Where do the various committees go for posters, or for advice on decorations? The art classes are always ready to do their bit in making dances and entertainments successful through their advertising abilities.

We have our good times together. Our visits to the art museums are always enjoyable. Our visit to the Cleveland art museum proved doubly entertaining through the generous efforts of Mr. Howard of the Cleveland School of Education. He was a very interesting guide; the pictures took on new meaning through his interpretation.

Our picnics are happy affairs. The lunches are especially tasty when packed in the baskets which we have made and decorated with our own hands.



Home Economics

The department of Home Economics of Kent State is truly living up to its standard in the economizing of material, time, and talent. People are at last realizing the value of a course in this department. Besides the special students training in the subject, fully two-thirds of the graduates of the other departments have elected courses in Home Economics during the past year.

A guest at one of the luncheons given by the girls of the department finds the girls not only capable of serving a well-planned meal, but also well versed in the art of receiving and entertaining. The clothing exhibit and reception at Homecoming showed the results achieved in the work of the department.

One afternoon in April, the girls of the Home Economics Department, under the direction of Miss Nixon, gave a combination bridge-party and dance. The proceeds of the affair were handed over to the Chestnut Burr—without any solicitation whatever on the part of the staff.

Such deeds as this spring from that spirit of co-operation and unselfishness for which Kent State is striving. The Chestnut Burr gladly tenders the Home Economics Department this slight recognition.



Special Music Students

The Music Department was fortunate in having an exceptionally large and strong class of special students this year. The classes are growing and each year shows a decided increase in both numbers and quality.

The work in piano and voice has been unusually good and the students of the group have made the music of the Assembly programs both pleasing and entertaining.

The combined classes have sung at Assembly and have furnished music for the Baccalaureate program and for the Music programs of the Music Department.

Voice and piano recitals in class have been interesting features of the class work.

Seniors:—Mary Helen Squires, Rosetta O'Connor, Ruth Hunter, Katherine Chapman, Thelma Proehl, Sonia Gold.

Juniors:—Naomi Baker, Marjorie Curtiss, Helen Davison, Alice Dixon, Mildred Elgin, Beatrice Gamber, Gertrude Kreiselman, Corinne Ledger, Elene Le Prevost, Loretta McLaughlin, Mrs. Isabelle Matley, Mrs. Frank Mozena, Mrs. Verna Proehl, Hulda Schrecengost, Helen Shattuck, Leona Wheeler, Irene Wilhelm, Larieta Williams.



Green Stockings

"Green Stockings," given April fourth under the auspices of the annual board, is a clever English comedy. The heroine, tired of being patronized, invents a lover for herself. But, so strange are the workings of Fate, the very man whom Celia thinks she has invented, actually exists. When the play reaches the point at which Celia declares that her lover has been killed, the real man appears. Of course, the ending is a happy one—Celia marries her "Hobbles."

THE CAST:

Celia	Helen Keidel
Col. Smith—Celia's lover	August Brown
Mr. Faraday—Celia's father	Alex Whyte
Mrs. Christopher Farady (Aunt Ida).....	Neva Williams
Phylis	Marie Lenge
Madge (Mrs. Rockingham)	Betty Richardson
Evelyn (Lady Trenchard)	Hazel McCracken
Robert Tarver—Phylis' fiance	John Porter
Admiral Grice {	Clarence Wagoner
Henry Steele {	
Jimmy Raleigh	John Swartz
Martin	Howard Jennings
<hr/>	
Director	Edith Kelley
Manager	Miriam B. Lister

Department of Extension

By Lester S. Ivins, Director

The Extension Department of Kent State College was organized very soon after the establishment of the college. The regular instructors began teaching college subjects in the field before the buildings were completed on the campus. This plan very quickly built up a large and efficient Department of Extension. Few colleges in the country have given teachers in service better opportunities to gain professional credit than has Kent State.

Superintendents of Schools attribute a large part of the professional spirit of teachers who teach in Northeastern Ohio to the extension work which has been provided by the institution at Kent. These Superintendents point out the fact that summer school work alone is not sufficient. They say teachers do better when pursuing a regular course of study while teaching.

This last winter the Department of Extension established a Bureau of Lecture Service. Many of the regular faculty members have consented to accept speaking engagements in Kent territory. The Department is prepared to mail to any interested person a list of the names of the faculty members and the subjects upon which they are willing to speak.

The purpose of Kent State from the beginning, has been to offer every possible opportunity for educational advancement to teachers in the field. If a group applies for an extension center during the late summer quarter or very early in September, the institution makes an effort to send an instructor to this center. If a sufficient number cannot be secured, those interested are informed they can secure work through the Home Study Department.

The regular instructors who are full time extension men are at present Prof. S. A. Harbourt and Prof. D. W. Pearce. Both of these men are very competent instructors and capable of giving high class work to persons interested in extension. We suggest that persons who are interested in extension work to secure credits for the diploma or for the degree during the coming school year call at the office at Kent State, or write the college or the Director for full information.



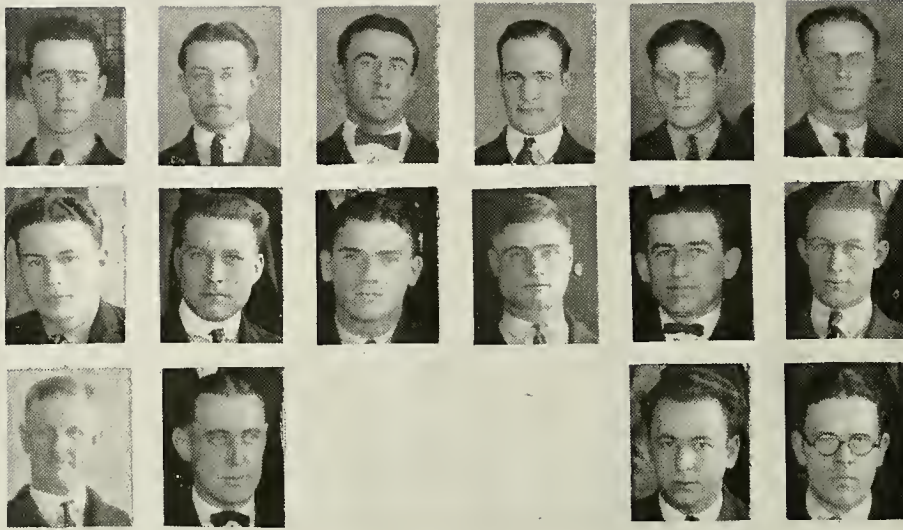

Kappa Mu Kappa

Founded at Kent State College in 1922

Alpha Chapter

(Established in 1922)

OFFICERS

Arthur Schwartz	Graduate President
Fred Zappolo	President
Benjamin Schroeder	Vice President
Raymond Gardner	Secretary
Elbert Tischendorf	Treasurer
Pasqual Carlozzi	Master of Works
Everlin Dille	Prelate
John Schiely	S. at A.

Honorary Member

Alexander Whyte

Board of Governors

Lucien Black, Benjamin Schroeder, Howard Evans

Class of 1924

Arthur Schwartz, Cleveland, O.; Elbert Tischendorf, Lincoln City, Ind.

Class of 1925

Fred Zappolo, Macedonia, O.; Howard Evans, Canal Fulton, O.; Everlin Dille, Cleveland, O.; Pasqual Carlozzi, Cleveland, O.; Lucien Black, Pulaski, Pa.

Class of 1926

John Swartz, Canton, O.; John Schiely, Cleveland, O.; Benjamin Schroeder, South Euclid, O.; Ralph Rogers, Kent, O.; Marion Wolcott, Kent, O.; Glen Francis, Martinsburg, O.; Raymond Gardner, Millersburg, O.; Howard Jennings, Ravenna, O.

Class of 1927

Eugene Feely, Rye, N. Y.



Δ Φ Σ

President Paul S. Spangler
 Vice President Elmer P. Steigner
 Secretary James R. Beck
 Treasurer Gerald H. Chapman
 Chaplain Elden H. Youngen

Board of Governors

Lawrence Wagoner, Conrad B. Landis, Leon H. Sabin

Honorary Member

Professor C. F. Rumold

CHARTER MEMBERS

Class of 1924

Elmer P. Steigner, Kent, O.; Paul S. Spangler, Wooster, Ohio.

Class of 1925

James R. Beck, Fredericktown, O.; Gerald H. Chapman, Kent, O.; Leon H. Sabin, Randolph, O.; Elmer Knerr, Sugar Creek, O.; Elden H. Youngen, Regersville, O.

Class of 1926

Charles Chacey, Stow, O.; Lawrence Wagoner, Ravenna, O.; Conrad B. Landis, Butler, O.

Class of 1927

Eugene Barry, Rootstown, O.; Herman Chapman, Kent, O.; Clarence Gerten, Rootstown, O.



Kent State and The Alumni

Do you realize that the alumni of an institution are its most important factor?

You and I come here day after day and we see each other, and see our instructors, but, unless we are here at Home Coming time, we see but few of the alumni. Thus it is only natural that we should get the idea that the alumni of our college are almost an unknown quantity.

Just because we do not see them, however, does not prove that there is no such body.

Let me prove to you that there is a great body of Kent State College alumni, and that it is a most influential factor. Since this college was established in 1913, it has graduated 1,623 students. These are the alumni proper of our college—the real graduates of Kent State. Besides these there is that multitude of students, totaling almost 20,000, who have been enrolled here at some time or other but have not yet completed their courses. These are also sometimes called the alumni.

Nearly all these people are at work in the field of education,—those who have graduated and those who still look forward to that honor. They are showing to the state of Ohio, and to other states of the Union, what Kent State College really is. The public judges an institution by its representatives. Kent State stands or falls, lives or dies, by the type of teacher it sends out. These teachers gain new ideas through experience and are able to criticize the methods and policies of this college and to offer suggestions for its improvement.

In the past the alumni of our college have not been as active as the alumni of some other colleges, especially of private and religious institutions. This may be due to the fact that our alumni members have not been called upon for financial support, or it may be because they have felt that they had no agency within the college, through which they could operate. We want them to feel that here is a medium through which their wishes and suggestions may be made known.

Soon you, too, will be alumni. We want you to feel that here is always a council and that through it you may be in close touch with the college. Come back often and feel free to write to the council at any time. For here is a long needed organization in which faculty, alumni and student body will find a medium through which their wishes may materialize.

This council can become great only in so far as it is used. We firmly believe it has within its powers and possibilities the making of that something to which we all look forward with eagerness—A GREATER KENT STATE.

By MABEL C. BERNES,
Rep. of Kent State Council,
Kent State College.



Athletics

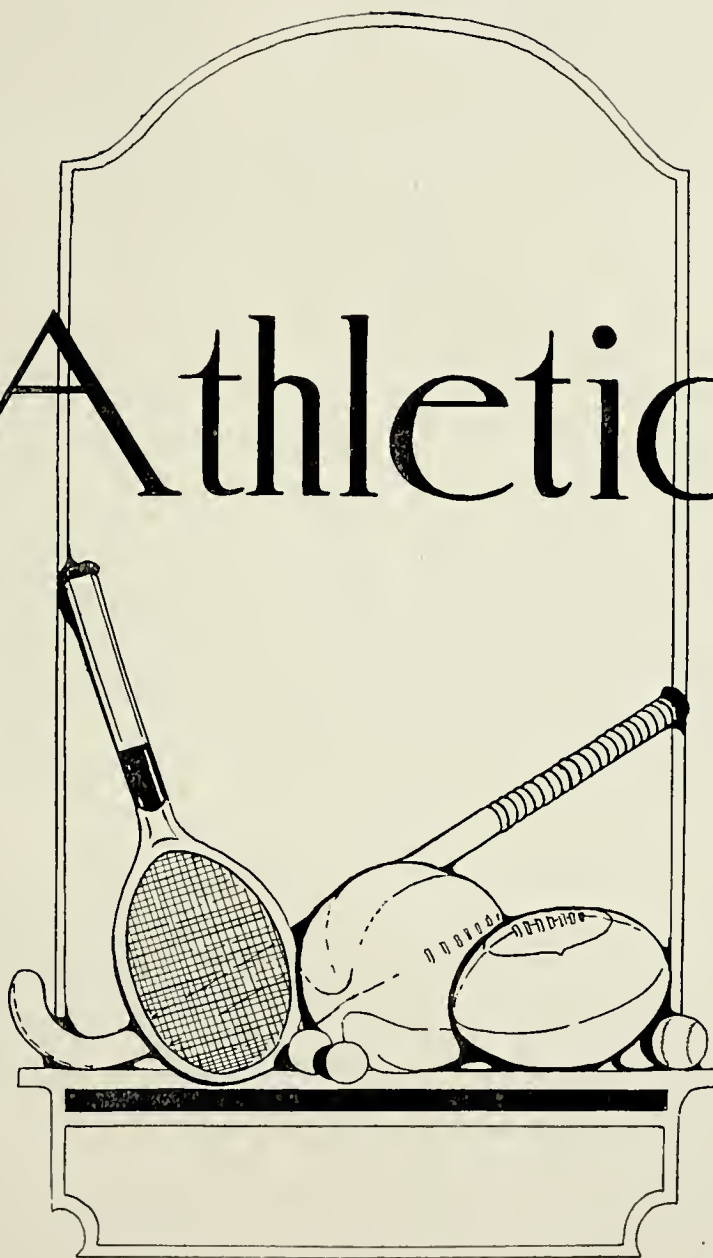



HARSH STOPHER VAN DEUSEN
 TISCHENDORF SPONSELLER MANCHESTER GIBSON SPANGLER

Athletic Board

The Athletic Board of Kent State is a student-faculty board organized and maintained to govern athletic activities of both men and women students. Action of the Board is subject at all times to the approval of the President. With the growing strength of our teams, the introduction of the intra-mural program of sports, the opening up of the four-year Physical Training Course, and the completion of the new gymnasium, the work of this Board will become more and more important. The officers for the year are:

Chairman R. E. Manchester
 Vice Chairman Marie Hyde
 Secretary Gladys Sponseller



"K" Men

First Row:—Everlin B. Dille, Paul S. Spangler, Lawrence C. Wagoner, Eugene J. Feeley, James R. Beck, Marion A. Wolcott.

Second Row:—Glenn D. Francis, Elden H. Youngen, John H. Swartz, Eugene Barry, Howard Jennings, Howard Evans.

Third Row:—E. Paul Steigner, Benjamin Schroeder, Herman Chapman, Ralph Rogers, August Peterka, Pasqual A. Carlozzi.

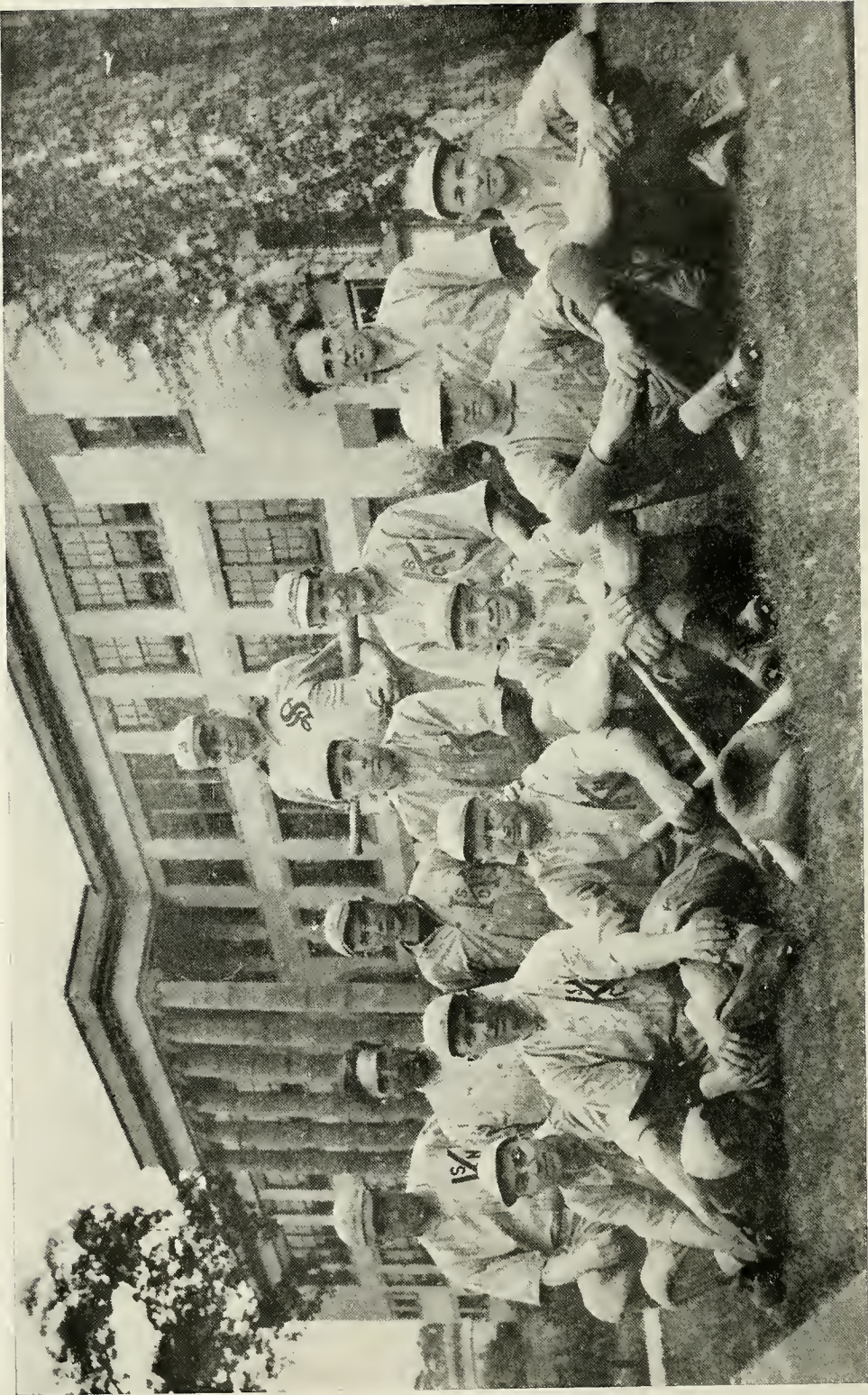

Baseball

First Row:—Brand, Sheetz, Hoffee (Captain), Ritter, Barrett, Wizard.

Second Row:—E. Evans, Hostetler, Toot, Huge, H. Evans, Gibson.

Standing:—Steigner (Manager).

Paul Chandler, Coach.

Baseball has long been a major sport at Kent State. It is the one game which seems to have a general appeal to the student body and it is in this sport that the Blue and Gold has written the most cherished pages of its athletic history.

While the season of 1923 was not a complete success in respect to games won and lost, the squad was the largest in history and competition for positions on the first nine was very keen.

Early season practice was hampered somewhat by the improvements made on Rockwell Field, but the team finally struck its stride and closed the schedule with a very creditable showing.

Coach Paul G. Chandler directed the play of the team on the diamond while Elmer P. Steigner attended to the managerial duties.



Football

Victory is not essential to success! Hannibal, one of history's greatest military leaders, never achieved victory, but his heroic efforts earned him an enviable place in the Hall of Success.

This is by way of introducing the 1923 football season at Kent State, the record of which shows no victories, but a season which may well be considered the most successful in school history.

There are many reasons why Kent State was not victorious on the gridiron during the past year. The squad was small and without experience. The starting of school one month later than usual prevented the all-important conditioning period. The team that was coached to start the season was early riddled by injuries and withdrawals. Light and inexperienced, the Blue and Gold was forced to meet on the gridiron some of the most formidable elevens in the Ohio Conference.

Please don't misinterpret: this is not written as a defense—the 1923 Kent State football team needs no defense.

Whatever may have been Coach Harsh's contributions in his first year at the helm of Kent State football, there is no gainsaying that the greatest was "FIGHT." Bruised, battered and beaten, Kent State's gallant warriors of the moleskin never relinquished that "FIGHT" and they were battling in the last minute of the last game with a spirit that augurs nothing but victory in the future.

The Silver Foxes of 1923 gave to their school its first touchdown, but they also gave something infinitely more than that. They created a fighting spirit that will live—an undying determination that will make the football record at Kent State in the future a thing of joy.

All hail the season of 1923 which witnessed the birth of an unconquerable spirit! Honor the players of 1923 and enshrine them in memory's treasure-house!

KENT STATE

WINNING

RATHER THAN LOSING

BUT

WINNING OR LOSING

KENT STATE





Girls' Basketball

First Row:

Mabel Gee
Eva Bolton
Lona Miller

Second Row:

Ruth Ray
Dorothy Evans
Nettie Garrett
Grace Gougler
Mabel Walker

Third Row:

Vivian Johns
Cora Buchner
Theresa Parker
Alice Conrad
Esther Libis
Mary Wade

First Row:

Nancy Skeldon
Neva Williams
Ida Riezinger

Second Row:

Gladys Sponseller
Nita Schmidt
Helen Blake

First Row:

Irma Marinelli
Dorothy Compton
Nina Lower
Ethel Dolbear

Second Row:

Mildred Shirack
Eloise Chamberlain
Elizabeth Reed
Mary Yerian

First Row:

Ruth Winter
Helen Ludlow
Helen Beck
Edua Beal

Second Row:

Nedra Smith
Anne Myloth
Mildred Covell





First Row: Jennings, Evans, Francis, Feeley, Schroeder.
 Second Row: Coach Harsh, Rogers, H. Chapman, Peterka, Spangler.

Basketball

Giving the best in the Ohio conference a tough run for every victory; defeating our ancient enemy, West Virginia; seizing for Kent State the championship of the City of Kent—these accomplishments of the basketball team mark the success of the Harsh regime.

When the clarion call to conquest was sent forth last fall by coach Harsh, fifteen basketballers answered—three letter-men and a dozen other aspirants. Using the three letter-men as a nucleus, the coach built up a strong, lithe basketball squad of ten. Howard Evans joined the forces late in the season, increasing the number of letter-men to four, and incidentally strengthening the team by an additional forward. Early in the season, the "K" men on the squad selected Glenn Francis captain for 1924.

In previous seasons most of the games were played out of town, but this year the majority of them were played on the home floor. The usual line-up was: Evans, Rogers or Peterka in the forward positions, Peterka or Rogers, center, with Schroeder and Feeley as guards,—replacements were made with Jennings, Brown and Youngen.

All games on the regular schedule—for the most part with Ohio Conference teams—were well played. The high-lights of the season were the defeat of our old rival, West Virginia, and the annexation of the City Cham-

pionship. In the games for the championship, our boys defeated the Perfection Dairies, 35 to 23, Davey Institute 34 to 14 and again 13 to 9.

None of this year's team will be graduated in June. This fact undoubtedly will make the Kent State five doubly strong next year.

The Next Step

Now and then someone expresses regret that Kent is not like some other college or university in this, that or some other particular. One will say, for example, "Look at such a college!" or "Why can't we be like Rah Rah University?" or "Where are our traditions?"

Just to please such individuals suppose we do "look." Pick that fine old university at Miami for example. We do find a finished college,—but do not forget that Miami is 130 years old, more or less, while Kent is in the early 'teens, just a kid among colleges. Look in other directions, if you like, and you will find colleges with more traditions, better plants, more organization in Athletics, etc.; but again remember that fourteen years ago what is now Kent State College was a wooded hillside where woodchucks sunned themselves on pleasant days and cattle grazed without interruption.

Remember that Kent has grown from a mere idea to one of the greatest of the teachers colleges in these few years.

With 1924 a new epoch in the glorious history of our college is to start. A new gymnasium, second to none in Ohio, will be ready for use and a new course—four years in Physical Training and Health Education leading to a degree—will be offered. A special faculty will be employed for this course and eventually a group of several hundred students will be enrolled.

If these things do not stir your imagination it is very likely you are not blessed with such a thing and, if this be the case, it perhaps would be well for you to follow the trail of Rip Van Winkle and sleep twenty years. When you come back and look at Kent State you will find one of the great schools of the Nation; but, instead of saying with pride "My Kent State," you will be counted among those spectators who lacked faith.

Intramural Athletics

Believing that athletics for the many is far superior to athletics for the few, Kent State, during the past year, has carried out an extensive intramural program.

Under the supervision of Frank N. Harsh, new director of Physical Education for Men, the following schedule of sports has been used: Autumn—football, speedball, cross-country, indoor baseball and basketball; Winter—basketball, foul shooting, indoor track and volley ball; Spring—recreation ball, baseball, horse-shoe pitching, tennis and outdoor track.

Other sports such as bowling, boxing and wrestling were included in the original program, but had to be eliminated because of inadequate gymnasium facilities and the lack of funds to cover the cost of instruction.

In order to intensify interest in this work, Director Harsh provided friendly rivalry by dividing the men of the school into two groups—Kenters and Staters. Pasqual Carlozzi was elected to lead the Kenters while Paul Spangler was chosen to captain the Staters.

The Kenters were victorious in speedball but the Staters won the tug-of-war contest and also finished first in football and indoor baseball. Honors were divided in the cross country run.

Despite the handicaps incident to organization and the insufficiency of gymnasium space, the Department of Physical Education for Men has made a remarkable record during its first year.

During the past year more than eighty-five per cent of the men students enrolled in school have taken part in some kind of athletic sports. With a new gymnasium the future development of this important phase of college activities is aglow with promise.



THE CHESTNUT-BURR





THE COLONIAL PARTY

Social Calendar

October

- 1—Registration of former students.
- 2—Registration of new students.
- 2—Informal Get-Together Party, Moulton Hall.
- 3—Y. W. C. A. First Meeting.
- 4—Getting acquainted and finding new friends.
- 5—Miss Verder's party for Girls—Moulton Hall.
- 8—Organization of Moulton Hall Girls.
- 9—"Oh! these teachers!"
- 11—Mr. Bott's demonstration of correct dancing.
"We all dance like fairies now."
- 12—Another informal party for girls only.
"Where are the men of Kent State?"
- 15—Lowry Hall Girls organize.
- 19—Campus fire in honor of football men.
"Will the men be clean shaven after the big game? We hope so."
- 20—Game, Banquet at Hotel Franklin, Dance including Orchestra and Men.
- 23—Birthday party at Lowry Hall.
- 24—More work and less sleep.
- 25—Faculty Women's Club celebrate birthday by a dinner.

November

- 8—Faculty Women's Club have Tea at Science Hall.
- 12—Off Campus Women's Club Election.
- 14—Off Campus Women have afternoon party at Moulton Hall.
- 15—Same old story—study, study, study.
- 16—"Get your tickets for the party tomorrow eve."
- 17—Women's League Party—Did we dance? Oh! no.
- 23—Lowry Hall Card Party.

December

- 6—Birthday Party at Lowry Hall.
- 7—Concert, Miss Eleanor Patterson.
High School and College Annual Banquet.
- 8—Off Campus Girls give party.
- 11—"Pop Entertainment." Great success.
Given by Off Campus Women's Club.



- 12—Tea given to Kent Landladies by Miss Verder.
- 13—Bazaar.
- 14—Junior Class Play at Moulton.
- 15—Christmas Party—Moulton Hall.
- 19—Harpist at College Auditorium.
- 20—Trying to be good so Santa will visit us while at home.

January

- 3—Tea, Faculty Women's Club—Science Hall.
- 4—Women's League New Year's Party. "Did you see the old year get when the new arrived? Well it did."
- 10—College game with John Marshall Law School.
- 11—Lowry Hall Party—Moulton Hall.
- 11—High School game with Kenmore at Kent.
- 12—Mr. Byrne "Evolution," Social Science Convention.
- 12—College game with Defiance College.
- 17—Dinner, Faculty Women's Club—Moulton Hall.
- 19—Senior Class Play—Moulton Hall.
- 25—Junior Class Play.
- 26—College game with Cedarville College at Kent.

February

- 1—Northeastern Ohio Parent Teachers' Association Meeting.
- 7—College game with Wilmington College.
- 8—Senior Annual Banquet.
- 13—College game with West Virginia State Normal School
- 16—Colonial Party.
- 22—Holiday—Thanks to George.
- 25—Bridge Tea, Annual Benefit.

March

- 1—Senior Normal Class Party.
- 3—Women's League Meeting.
- 4—O. C. W. Election.
- 6—Faculty Women's Tea—Science Hall.
- 7—Junior Class Gingham Party.
- 12—Y. W. C. A. Election of Officers.
- 14—End of Term.
- 20—Student Council take part in Assembly.



- 20—Dinner—Faculty Women's Club—Moulton Hall.
20—Off Campus Women's Benefit—Opera House.
22—College Section Party—Moulton Hall.
25—Welsh Choir—Auditorium.
28—Lowry Hall Party.

April

- 1—Fourth Birthday Dinner—College Dining Hall.
4—College Annual Benefit—Auditorium.
5—Senior Class Play.
25—Home Coming Play by H. S. Seniors.
26—Home Coming Athletic Events.

May

- 6—Musical—H. S. Miss Shamel—Auditorium.
8—Training School Play.
9—Off Campus Women's Club Play.
10—Moulton Hall Party
14—Kindergarten May Party.
16—Junior Class Play.
21—Musical by Music Department.
29—H. S. Junior Reception for Seniors—Moulton Hall.

June

- 1—Baccalaureate.
4—Junior Reception to the Seniors.
5—College Commencement.
6—High School Commencement.



High Lights of 1924

VALENTINE PARTY

The Off Campus Club gave a Valentine Party February ninth in the Music Room in Moulton Hall. The unique feature of the party was the grand march which occurred in the middle of the dance. It was led by two Valentines. The reception line consisted of Miss Verder, Mr. and Mrs. Stopher, Mr. and Mrs. Manchester and Miss Neva Williams.

COLONIAL PARTY

The most picturesque party of the year was the annual Colonial Party given by the Y. W. C. A. on February sixteenth. Colonial furniture was placed around the Music Room and there were lavender and yellow decorations. During intermission eight girls in colonial costume danced the minuet. A grand march, in which those who were in costume participated, followed. The prize for the best costume was given to Miss Naomi Hyland. Prof. and Mrs. Ivins came garbed as George and Martha Washington. Mrs. Bourne, Miss Meyer and Miss Verder were also in costume, and with Miss Marie Young and Miss Marjorie Andrews, made up a charming receiving line.

BRIDGE TEA

Since some people were tired of always having parties at night, the Annual Board decided to have a little different kind of party. They gave a "Bridge Tea" in the Music Room at Moulton Hall from three to five February twenty-fifth. Financially it was not so wonderful, but those who came had a lovely time and voted that we have more such parties.

GINGHAM PARTY

On March seventh the Juniors entertained us at a Gingham Party. All girls came gowned in gingham or light frocks, escorted by gentlemen wearing blue shirts and bow ties. Dancing and cards furnished entertainment. Mr. and Mrs. Miller and Miss Verder were patron and patronesses.



LOWRY SPRING FROLIQUE

It was too bad that everyone could not attend the Spring Frolique the Lowry Hall Girls gave. They surely know how to stage a peppy affair. The party was given Friday, the twenty-eighth of March. A part of Miss Gertrude Kreiselman's Orchestra from Akron furnished superb music for dancing. Guests of the Hall were Miss Smith, and Mr. and Mrs. Byrne. Miss Verder and Miss Trefethen were patronesses.

MOULTON HALL PARTY

It was a pleasing sight that greeted those who attended the second Moulton Hall Party given March 8. The spirit of St. Patrick's Day was prevalent. Mrs. Bourne, Miss Smith and Miss Harriet Wingerd formed the receiving line. Seventy couples danced to snappy music. Games were provided for those who did not dance. The frivolity was interrupted to form a grand march. Confetti and serpentine were given to all and the room was transformed into an entangled mass. The dancing continued until eleven o'clock.

COLLEGE SECTION STAGES REAL PARTY

Amid a setting of ferns, the student body of Kent State danced to the bewitching strains of LeMeyer's Orchestra. The program of the evening was delightfully varied. Miss Ruth Hunter sang two selections and Josephine Woodward gave two solo dances of unusual appeal. The receiving line was composed of Mr. and Mrs. Ivins, Mr. and Mrs. Stopher, and Carlan Elliott.



Chestnut Burr Staff

Inserts:

Chester E. Satterfield { Editors-in-Chief
Elmer P. Steigner..... }
Miriam B. Lister Business Manager

First Row:

Marie Lenge Joke Editor
Virginia Lynn Society Editor
Betty M. Richardson { Women's Athletics Editors
Hazel McCracken }

Second Row:

Neva E. Williams Snapshot Editor
Edith H. Kelley Photograph Editor
Marie Espenschied Calendar Editor

Additional:

Carlan Elliott Assistant Business Manager
Paul Spangler Art Editor
Paul C. Packard { Men's Athletics Editors
Marion A. Wolcott }
R. E. Manchester Faculty Adviser

Chestnut Burr Constitution

ARTICLE I.

Election of Editor-in-Chief and Business Manager.

Section 1:—The presidents of the Junior Degree Class and Junior Normal Class shall, not later than the second week of the Mid-Spring Term, appoint three members from their respective classes to act as a Chestnut Burr Committee.

Section 2:—It shall be the duty of the Chestnut Burr Committee, with the assistance of the faculty adviser and the Editor-in-Chief and Business Manager of the existing Chestnut Burr staff, to elect the new Editor-in-Chief and Business Manager.

Section 3:—The Editor-in-Chief and the Business Manager must be selected from the Junior Degree Class and the Junior Normal Class. In the event that the Editor-in-Chief is elected from the Junior Degree Class, the Business Manager must be elected from the Junior Normal Class. If the Business Manager is elected from the Junior Degree Class, the Editor-in-Chief must be elected from the Junior Normal Class.

ARTICLE II.

Selection of the Staff.

Section 1:—The Editor-in-Chief shall appoint his own assistant and all necessary associates.

Section 2:—The Business Manager shall appoint his own assistants.

Amendment 1.

In the event that the Junior Degree Class is without an organization in the matter of officers, the duties of the president of that Class shall be performed by the president of the College Section.



Johnny: "What's a back-sea?"

Betty: "I'll bite, what is it?"

Johnny: "A thing to fight for in either a class room or an automobile."

Prof.: "Who started the loose-leaf system?"

Stude: "Eve."

Stewed: "Shay mishter, wher ish Main street?"

The Police-force: "You are standing on it."

Stewed: "No wonder I couldn't find it."

An Old Tin Type.

Squire: "Did you send for me, my lord?"

Launcelot: "Yes, make haste. Bring the can opener; I've a flea in my knight clothes."

Him: "If I get married I'll have to work night and day."

Her: "Why so?"

Him: "I'm a floor walker."

Nip: "I fell last night and struck my head on the piano."

Tuck: "Hurt yourself?"

Nip: "No, luckily I fell on a soft pedal."—Punch Bowl.

"You certainly are crazy about women."

"Why shouldn't I be? Half of my parents were women."

Johnny: "She asked me to kiss her on either cheek."

Ryan: "Which one did you kiss her on?"

Johnny: "Well, I hesitated a long time between them."

Tish: "Johnny was all lit up last night."

Dile: "Yes, all the lightning bugs went home thinking it was daylight."

Fortune teller: "May I tell you something of your fortune?"

Steigner: "Tell it to rush."

Dumb: "Say there! Don't spit on the floor."

Bell: "SS matter. Floor leak?"

Mr. Manchester: "Why did you tip that boy so handsomely when he gave you your coat?"

Mr. Stopher: "Look at the coat he gave me."

Male Stater: "Are you sure the fellows up at the house know I'm going up to dinner with you?"

K. M. K.: "They ought to; I argued with them for an hour about it."

"For goodness sake, John, what happened to you in the football game? You've lost your front teeth."

"No, I haven't. Here they are in my pocket."

Jinny: "What is the difference between a flea and an elephant?"

Flo.: "Difference between a flea and an elephant? I don't know, what is it?"

Jinny: "Why, an elephant can have fleas, but a flea can't have elephants."

Kelley: "When our president died, who got the job?"

Mim: "Why, the vice-president, of course, stupid."

Kelley: "Nope, the undertaker."



Financial Statement

In order to clear ourselves of any suspicions that may arise regarding the disposition of Chestnut Burr funds, we submit the following financial report:

Receipts.

Advertising	\$ 322.17
Sale of books	500.23
From organizations (for privilege of having pictures run)	300.00
From interested friends	152.74
From plays	36.40
Total.....	<u>\$1,311.54</u>

Expenditures.

Salaries of the staff	\$ 1.75
Expert collector (for 21 days' service in attempting to separate students and faculty from photographs)	567.13
Photographer	75.67
Engraver	12.33
Printer	114.19
Trips to Canton	427.08
Entertainment while there	330.52
Trips to Pittsburgh	95.40
Entertainment while there	249.64
Refreshment for staff and friends	523.98
Shoulder-braces for the editors	15.00
Total.....	<u>\$2,412.69</u>

The deficit of \$1,101.15 was made up by the editors and business manager.

Respectfully submitted,

M. B. LISTER, Bus. Mgr.



*"Whenever you think of Stationery,
think of Siviter's"*



Thomas Siviter & Co.

Distinctive Printers and Engravers



Party Favors
Gifts
Bridge Novelties
Blank and Loose-Leaf Books
Social and Commercial Stationery
Greeting Cards for All Occasions



*Printers of High School and College Annuals
Catalogues and Directories*

Printers of the "Chestnut-Burr"



119 SHADY AVENUE
PITTSBURGH

"Next to the East Liberty Postoffice"

MOntrose 0358

MOntrose 0359

KENT STATE NORMAL COLLEGE

A Growing Teachers College

**An Editorial from the April (1924) Issue of the Normal
Instructor and Primary Plans**

The Kent State Teachers College, located in northeast Ohio, has made remarkable progress during the past ten years. Official publications indicate that the enrollment has increased more than 900 per cent in the last decade. The college was established in 1912 and was one of the first in Ohio to carry on extension work in professional subjects throughout northeast Ohio. J. E. McGilvrey instituted extension work when he became president of Kent State College. He also worked out with his assistants a very splendid home study department, which gives service to students who have been in residence and who have made good records. Kent College stands for progress. It graduates more than 350 per year. It has a four-year course leading to degree of B. S. in Education well established. Among the many other advantages the college has a splendid rural department, and the teachers have opportunity to observe and practice in sixteen consolidated rural schools in the county in which the college is located. The institution has also inaugurated a great idea in travel in connection with the summer quarter term. Students can register, go to the N. E. A., see the city of Washington and other eastern cities, travel through New England, return to Kent and take up the regular summer quarter work.

There were 3,740 students in attendance at the school last summer. Summer catalogs are now being issued and can be secured by addressing the Summer College Director, Kent State College, Kent, Ohio.

GENSEMER BROS.

KENT, OHIO

WADSWORTH
CRESTON
CANTON

Retailers of

DRY GOODS : : :
FLOOR COVERINGS

LADIES' AND CHILDREN'S FOOTWEAR

LADIES' READY MADE GARMENTS

Kent Opera House

High Class

ENTERTAINMENT
MOVING PICTURES
VAUDEVILLE

JOHN PALFI

Manager and Owner

Telephone 159 P. O. Box 27

KENT, OHIO

The

Kent Restaurant

156 NORTH WATER ST.

COME IN AND SEE US

You Will Come Again

Shriver & Webster

Proprietors



The Book Store

STUDENT'S HEADQUARTERS

for

College Supplies

Come in

QUALITY — SERVICE — LOW PRICES

Established in 1912

"Make our store your store when down town."

E. R. STEINER

NEW LOCATION—141 EAST MAIN STREET

Directly across from Courier Office.

The watchman in a cemetery came across a tramp lying in the grass. He kicked the tramp, who awoke with an injured air.

"What are you doing?" shouted the watch-dog of the dead.

"Playing dead," answered the sleepy traveler. "When in Rome I do as the Romans do."

H. C. Longcoy

"GOOD THINGS TO EAT"

FOR YOUR "SPREADS"

We suggest Longcoy's Home Cooked Cold Meats, College Inn Products in tins, Sandwich Fillings, Olives, Jams, Fancy Cakes, Fruits, Etc.

124 S. WATER ST.

Ladies' Hosiery

HOLE PROOF and CINDERELLA

*See the latest shades for
Spring and Summer.*

BOBOLINK—ROSE BEIGE

JACK RABBIT—ANTIQUE

AIREDALE—PEACH

French Lace Clox

Diamond Point Heel

TRUNKS - BAGS - SUITCASES

Coe Livingston

"Advertiser of Facts Only"

KENT, OHIO



Compliments of

Imperial Dry Cleaning Co.

Phone 452

113 N. WATER ST.

KENT, OHIO

Gibson and Ott Restaurant

Cor. MAIN AND FRANKLIN

Phone 124

KENT, OHIO

J. A. Giggers

GENERAL HARDWARE

Stoves and Building Material

Lowe Brothers Paints and
Varnishes

A man bought a suit from a Jewish clothier for ten dollars. When he opened the suit at home he discovered it was alive with moths. He took the suit back to the Jew and said:

"I can't take this suit—it's full of moths," to which the Jew replied: "Vell, vat do you vant for ten dollars? Mocking birds?"

Service - Efficiency - Courtesy

S. C. Bissler & Son

Complete Home Furnishers

Funeral Directors

112-114 E. MAIN STREET

KENT, OHIO

Phone 530

Howard Young

143 E. Main St. Kent, Ohio

BICYCLES, SPORTING GOODS

FISHING TACKLE

AUTO ACCESSORIES

'N E v e r y t h i n g



NO
NOBLER
SERVICE

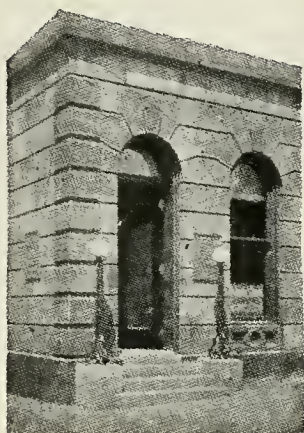

THAN
TEACHING
THE YOUNG

Teach them the habit of saving their money
And do not forget to save part of your earnings
The most important part of your salary is the part you save
Save for the Sunshiny Day as well as the Rainy Day
Save for a vacation and other delightful objects
Save for the serious events of life
Always save with a smile

You are cordially invited to make use of this modern bank
Checking accounts—Savings accounts—Safe Deposit Boxes

THE KENT NATIONAL BANK

"The Friendly Bank on the Corner"

D.H. Green
CLOTHING & SHOES
KENT, OHIO

Hart, Schaffner & Marx Clothing

WALK-OVER SHOES

for

Men and Women

Everwear and Van Ralte Hose
Tennis Shoes and Oxfords

D.H. Green
CLOTHING & SHOES
KENT, OHIO

A TREAT TO EAT
TRORY'S

Famous Ice Cream

Jacobs Drug Store

"The Kodak Store"

MAIN STREET
KENT, OHIO





DAVEY TREE SURGEONS

for

SAFE TREE SURGERY

Avail yourself of our free inspection service. We are equipped to render prompt service. Trimming, pruning, fertilizing, spraying, Tree Surgery.

The Davey Tree Expert Co. Inc.

KENT, OHIO



The Gruen Prestige costs no more. The name on the watch dial is all important—GRUEN.

G. F. ELGIN

Jeweler and Optometrist

114 N. WATER ST.

Sunday School teacher: "The whale got his prophet out of the water."

Mickey: "So does our milkman."—Gargoyle.

"De man in room seben has done hung hisself!"

"Hanged himself? Did you cut him down?"

"No sah! He ain't dead yet."

KENT ELECTRIC

139 S. WATER

If Electrical we have it.

Consult us on all your Electrical needs.

C. J. SMITH E. C. BURKHARDT

Phone 587

FISHER & KEMP

113 South Water Street

Phone 670

DEALERS IN FRESH AND
SMOKED MEATS

MEET YOUR FRIENDS

at

Thompson's Drug Store

(Main and Water Streets)

WHERE THE STUDENTS PURCHASE THEIR

ART SUPPLIES

TOILET ARTICLES

NOTE BOOKS

TEXT BOOKS

AUTOMATIC PENCILS

STATIONERY

FOUNTAIN PENS

ATHLETIC GOODS

CANDY

ICE CREAM



"EVERYTHING YOU WOULD EXPECT IN A MODERN
DRUG STORE"

Hale B. Thompson

Pharmacist



One Hundred Forty-nine

Olin's Quality Music Store

The New Edison

Pianos

Players

Grand Pianos

Musical

Instruments



Latest Hits

Edison Records

Gennett Records

Sheet Music

Player

Rolls

F. BURNS BARBER SHOP

150 North Water Street

Kent, Ohio

Richelieu Food Products
denote quality

FOR SALE BY

Kneifel Grocery Co.

N. Water Street

ROLLINS
ARMOR PLATE HOSIERY
"Miles of wear in every pair"

W. R. Zingler Co.
Store of Economy

DRY GOODS, NOTIONS
GENERAL MERCHANDISE AND
LADIES FURNISHINGS
KENT, OHIO

House Wiring - Electrical Appliances
Motors Installed and Repaired

EARL F. FRANCIS
ELECTRICIAN

Phone 497

143 NORTH WATER STREET
KENT, OHIO

W. H. Donaghy Drug Co.

"THE FRIENDLY DRUG STORE"

Devoted to the interests of the students of
Kent State College

Standard Electric Co.



Opposite the Post Office

Pat: "You know more than I do."

Jack: "Of course."

Pat: "You know me, and I know you."

FOR GOOD WORK

— Go to —

Cleveland Shoe Repairing Co.
140 EAST MAIN ST.

READ STUDIO

HIGH CLASS PORTRAITS

AMATEUR FINISHING

All Classes of Commercial
Photography

129 EAST MAIN STREET
KENT, OHIO

Phone 226

The City Bank

KENT, OHIO

Organized 1881



Assets Over \$1,000,000

SAFETY DEPOSIT BOXES FOR RENT



4 Per Cent on Time Deposits



OFFICERS:

H. H. LINE	- - - - -	Chairman of Board
M. G. GARRISON	- - - - -	President
D. L. ROCKWELL	- - - - -	Vice-President
E. F. GARRISON	- - - - -	Secretary-Treasurer
G. F. BECHTLE	- - - - -	Assistant Treasurer



Autographs



One Hundred Fifty-three

Autographs



Autographs

Autographs



