



BURR

Student

conter

65' campus

CHESTNUT

KENT State University

Clubs produce

Organization p 244

Organization

enthusiasm p 80

Flashes

MAC

Kent Sports

THE

Index . . . p 346

. . . p 208

DORM Life

Hall Activity

ts of

EDITOR: *Paul F. Krauel*

ASSOCIATE EDITOR: *Thomas E. Auld*

ASSISTANT EDITOR: *Kopala C. Schneider*

BUSINESS MANAGER: *Janice L. Akerbush*

ADVISOR: *Richard E. Gonsky*

COPY EDITOR: *Dennis J. Howe*

EDITOR'S CONSULTANT: *Louise Hoxseler Krauel*

K Kent University

Student . . . p 4

Activity (at KSU)

Student campus

BURR

KENT, OHIO

Greek Life

at Kent . . . p 136

SENIORS . . . p 294

must leave;

Graduation

Seniors













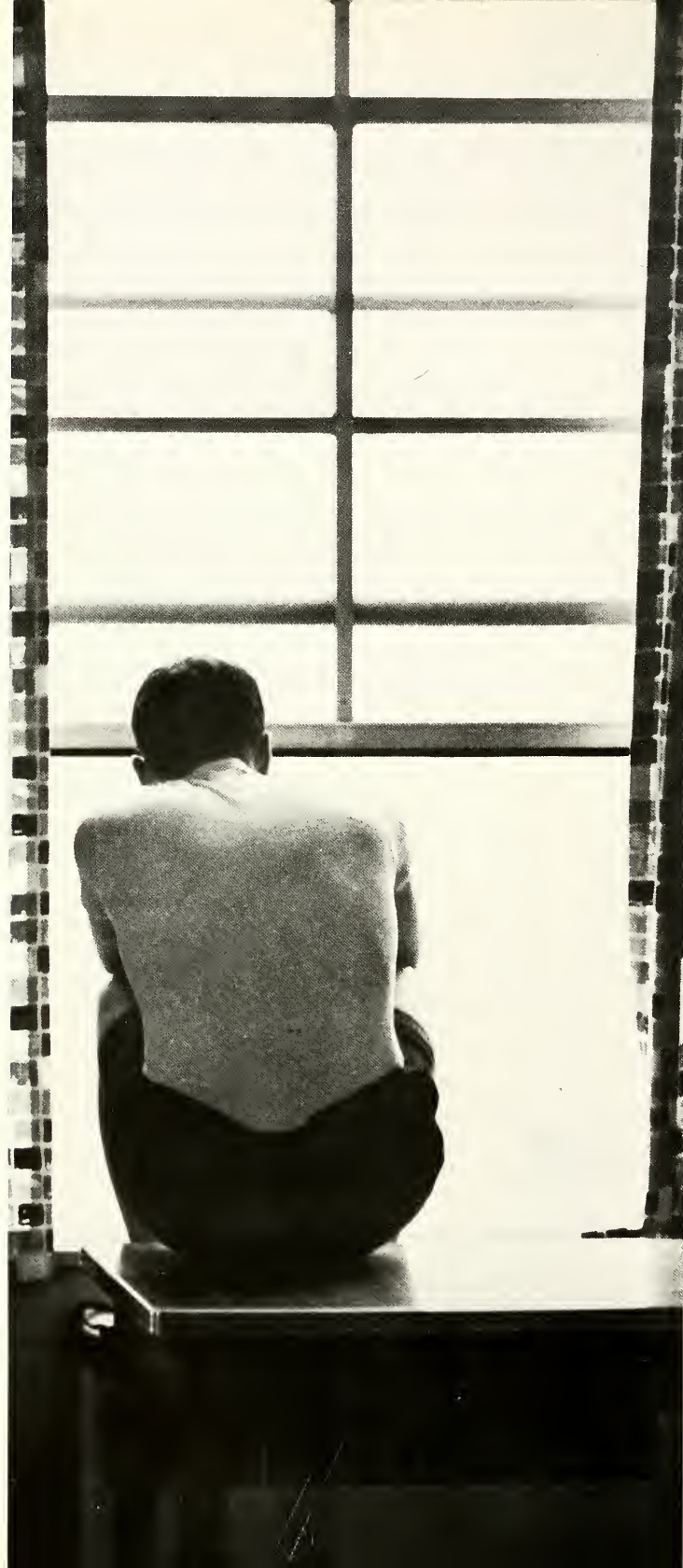



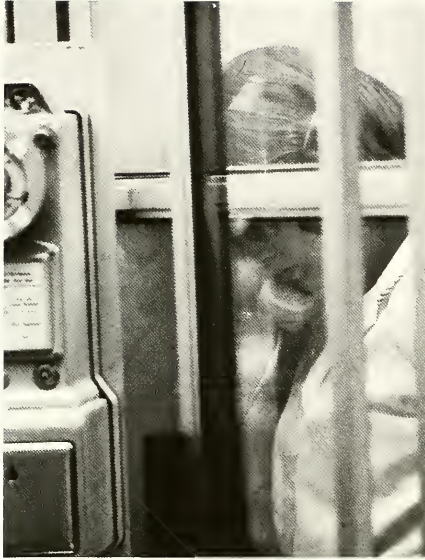



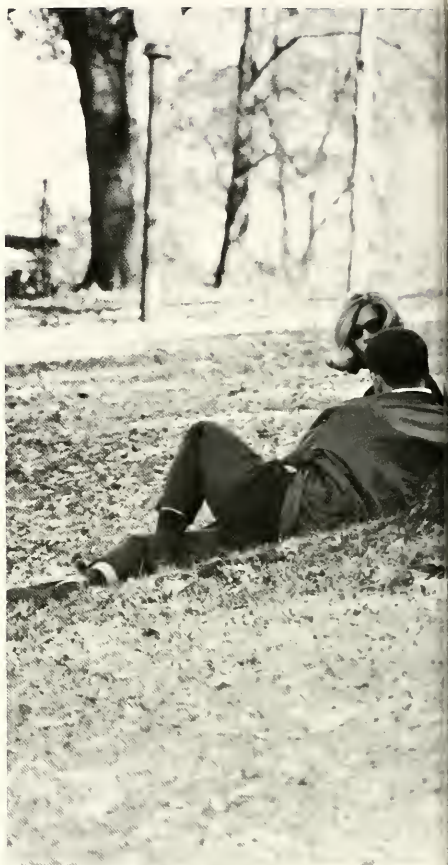





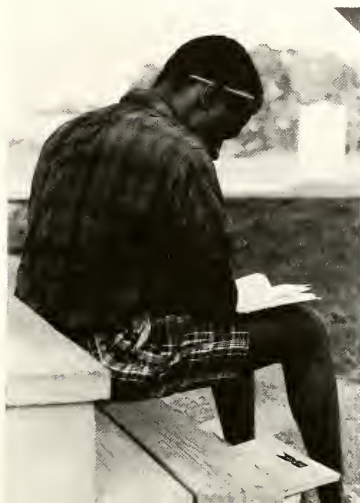





The hills are reared, the seas are scooped in vain—
If learning's altar vanish from the plain.
Alcott House, Concord

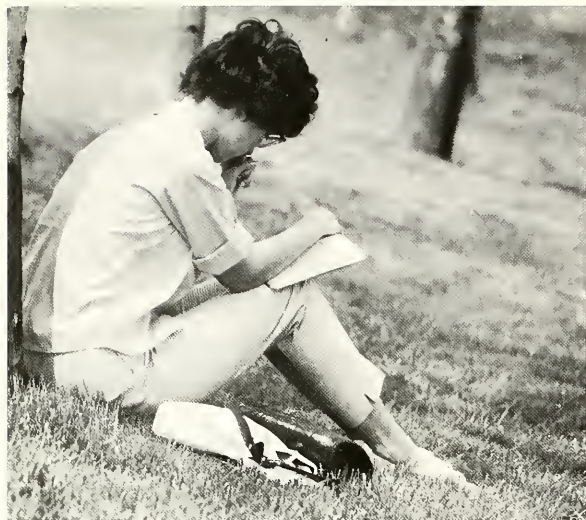











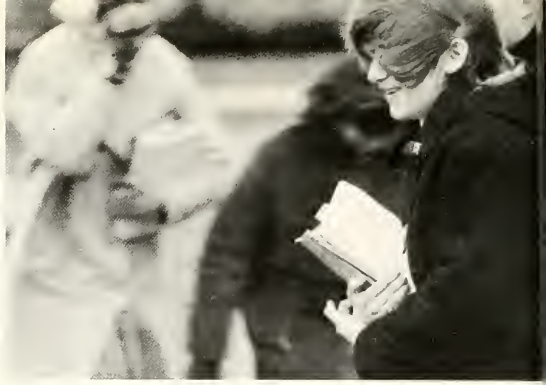





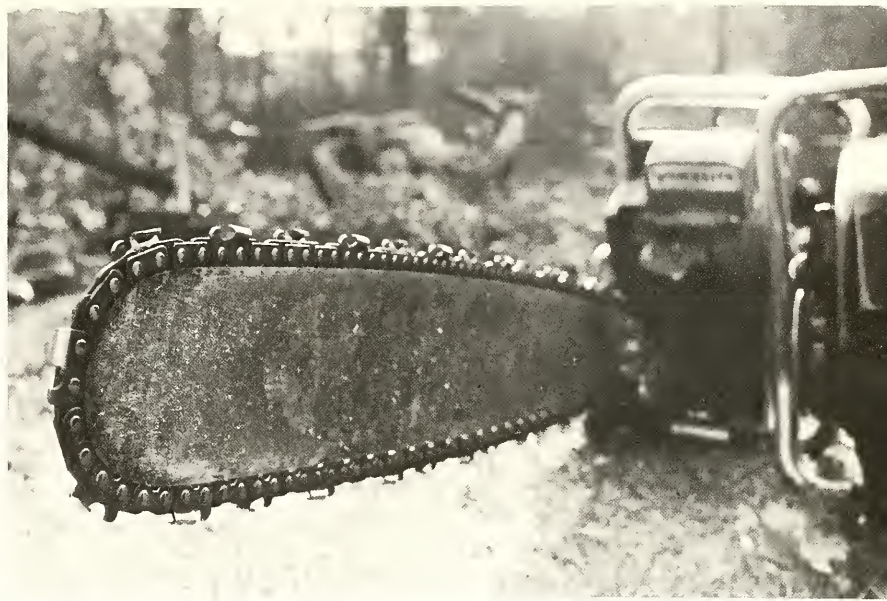





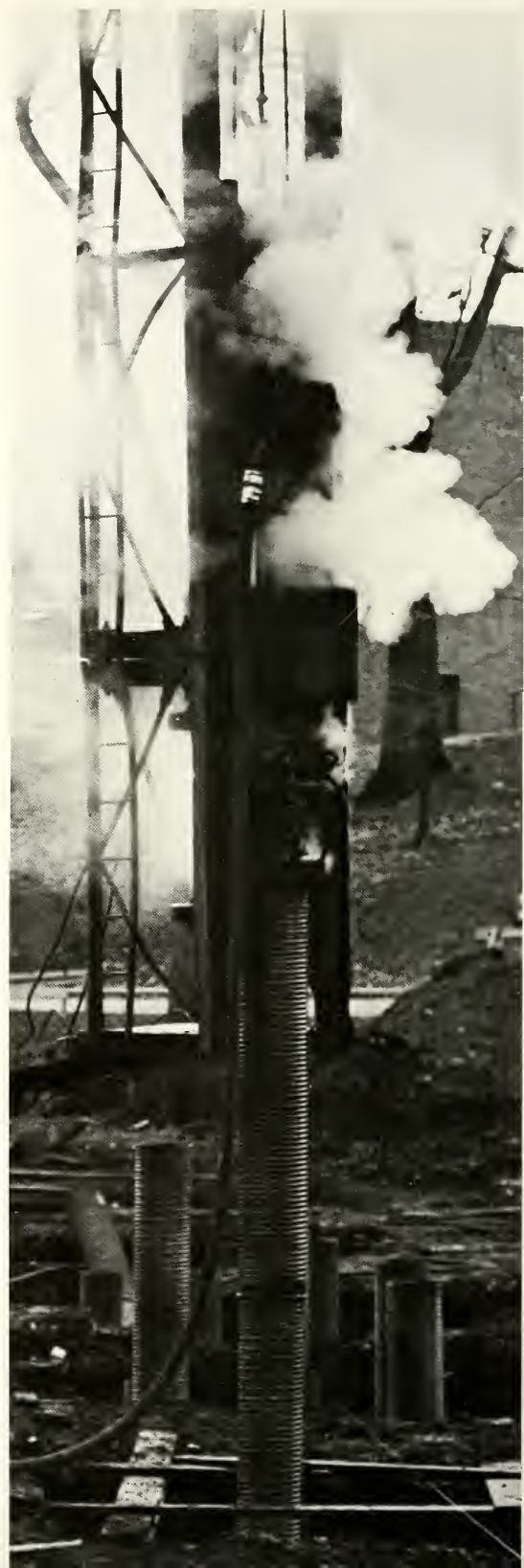





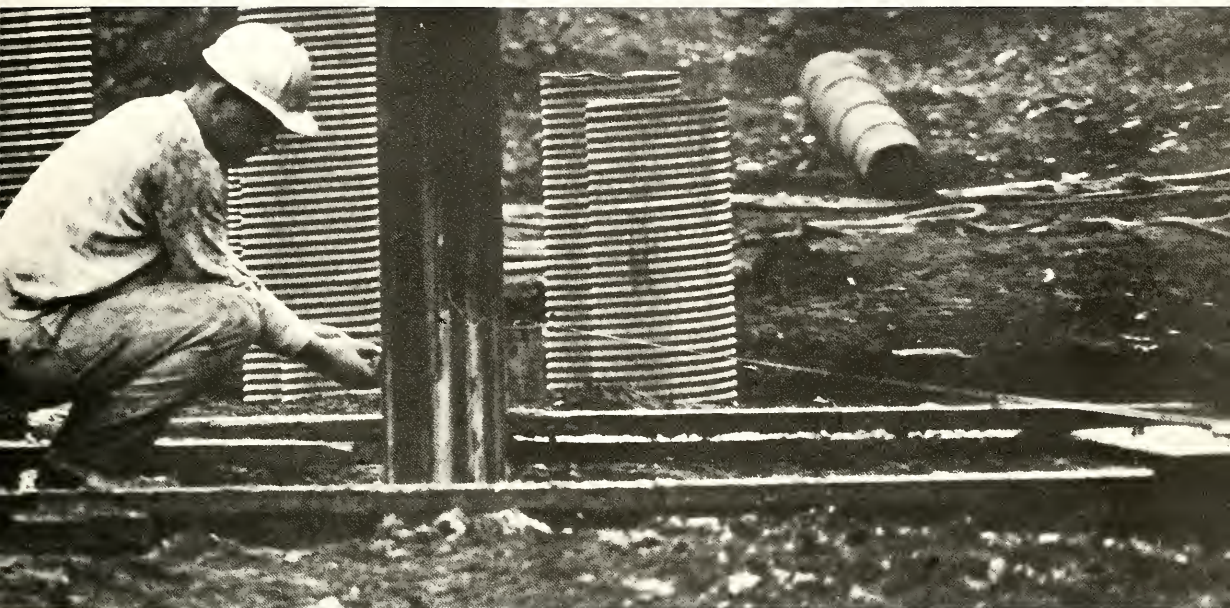





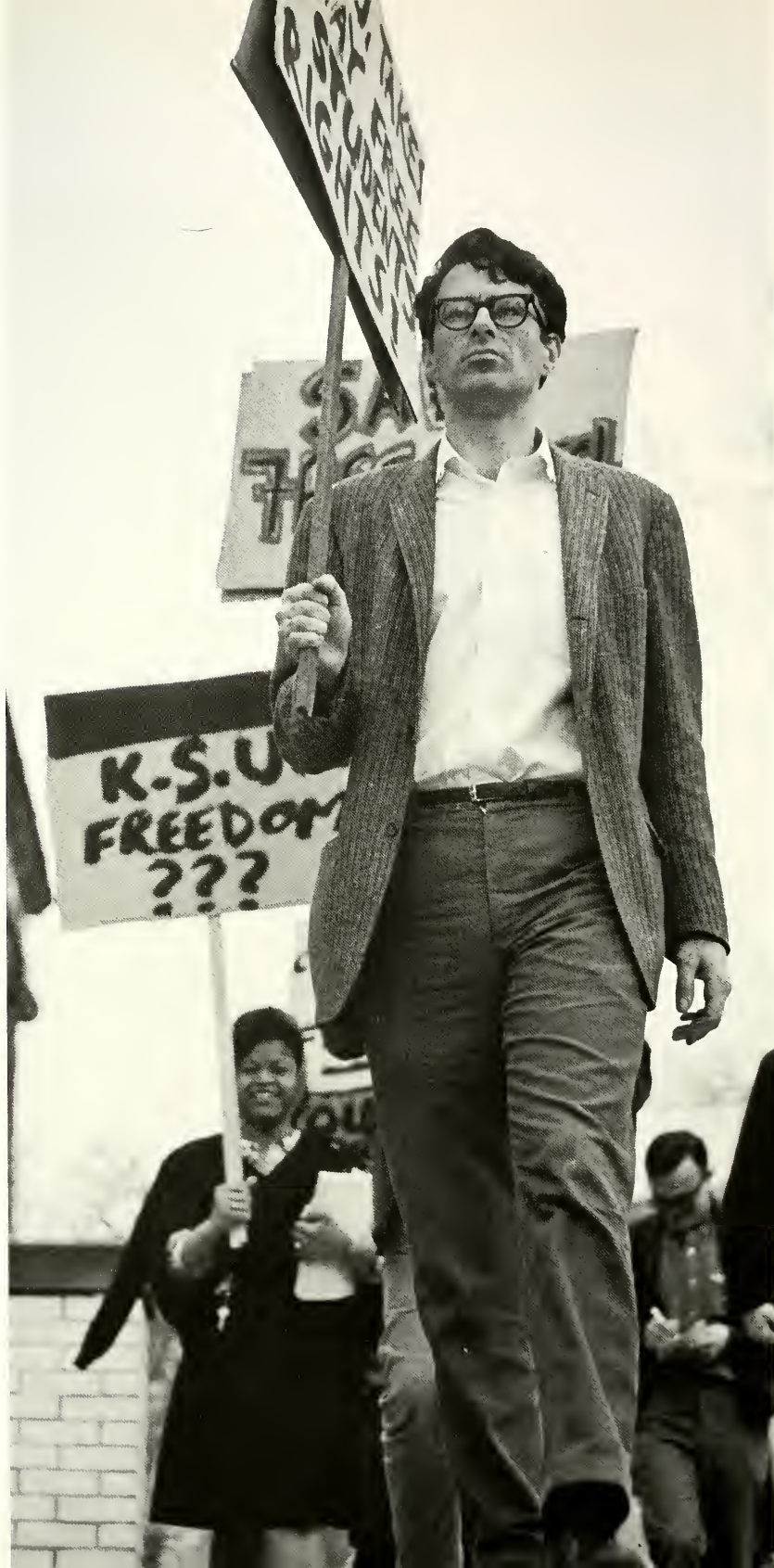

*I stood among them, but not of them; in a shroud
Of thoughts which were not their thoughts.*

Lord Byron



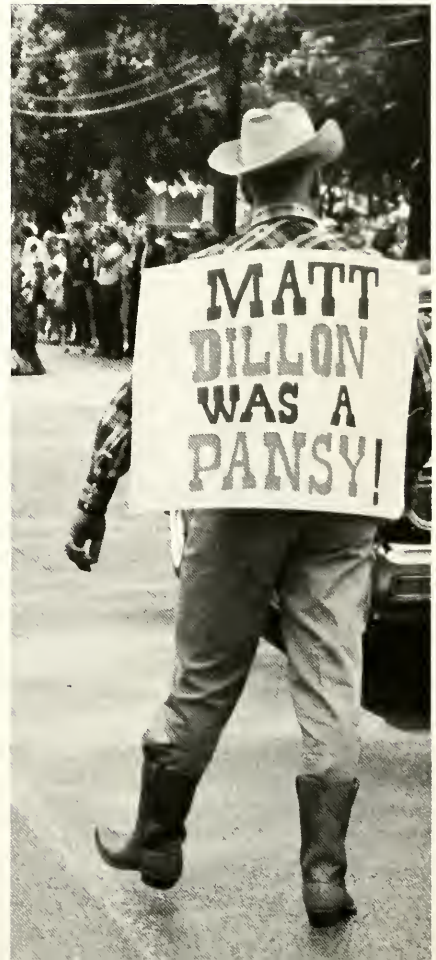
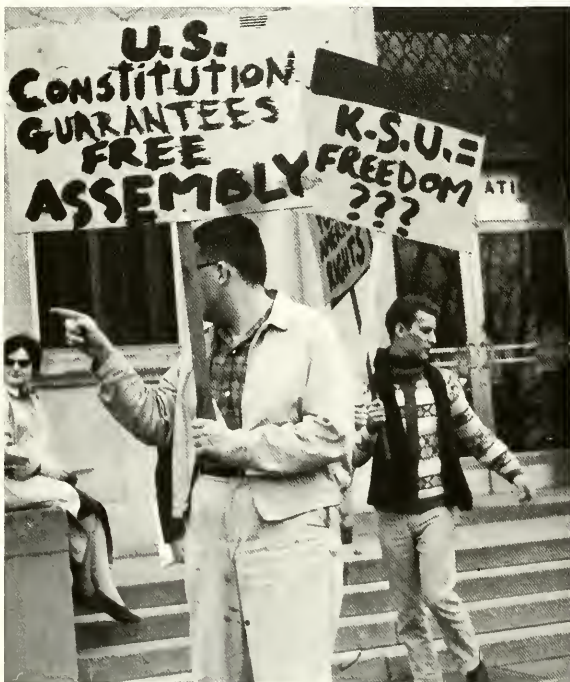

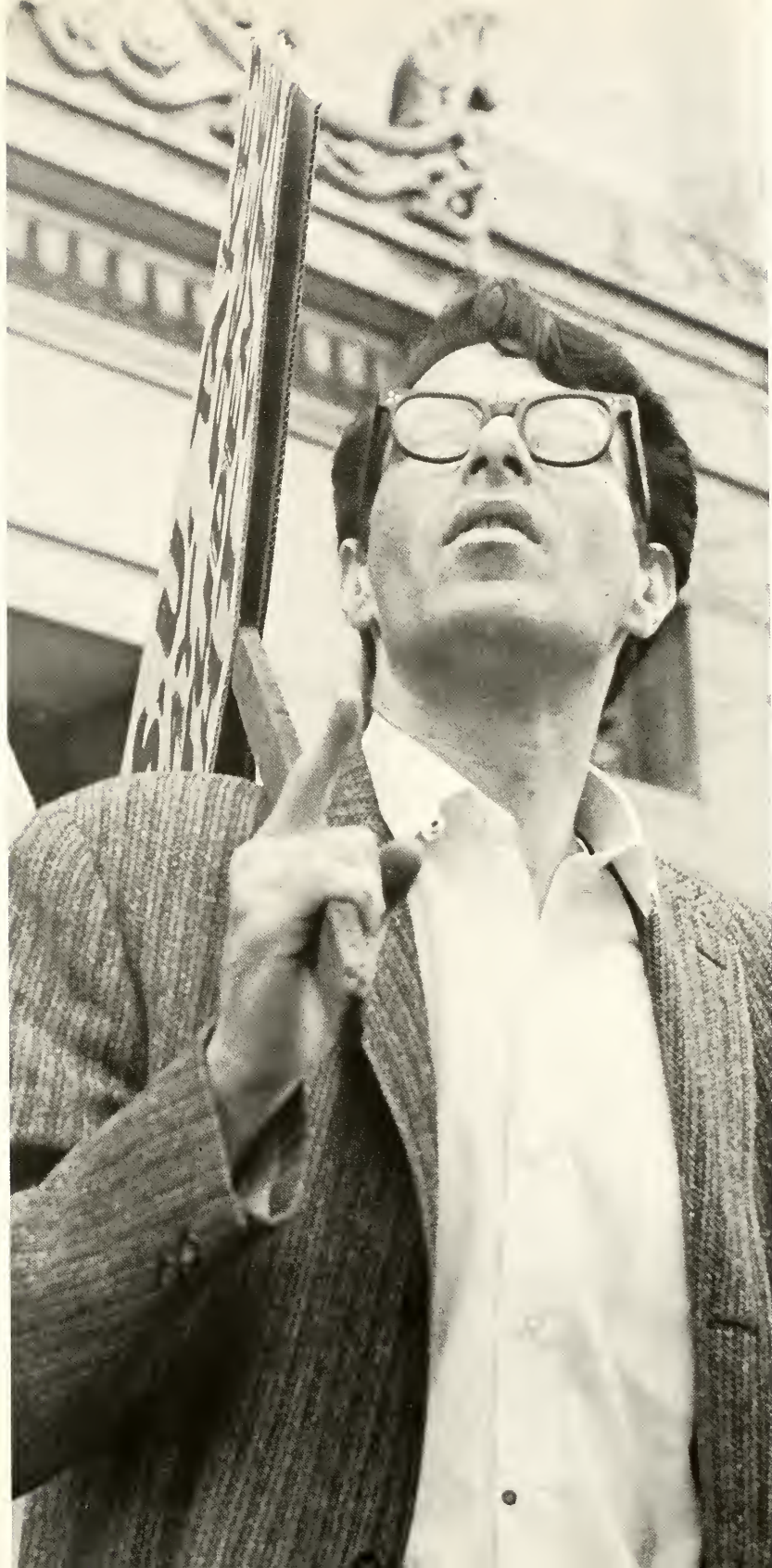



The vehicles of learning are many and varied.



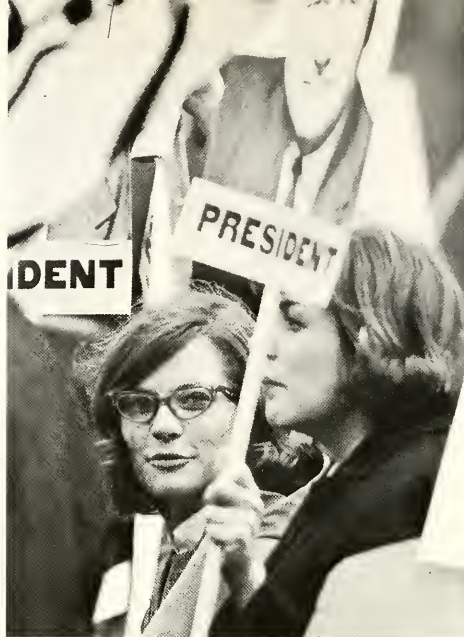







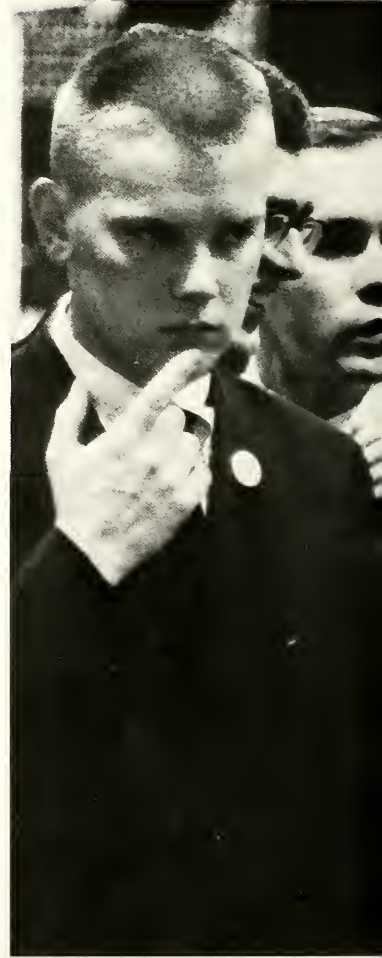





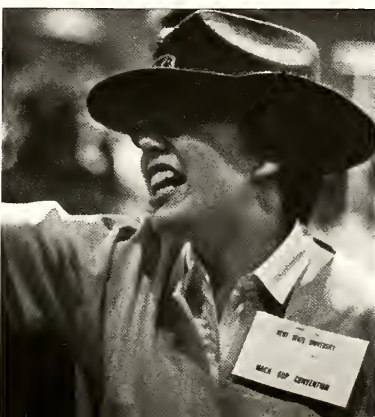
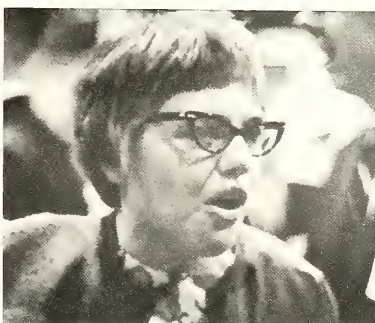
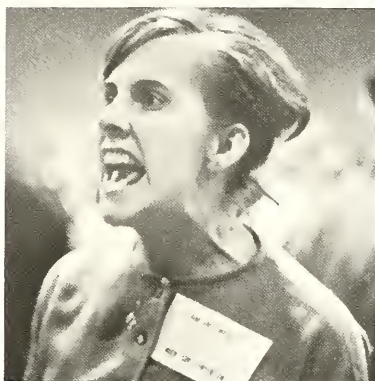



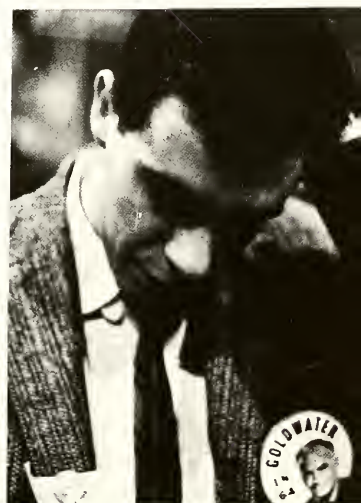
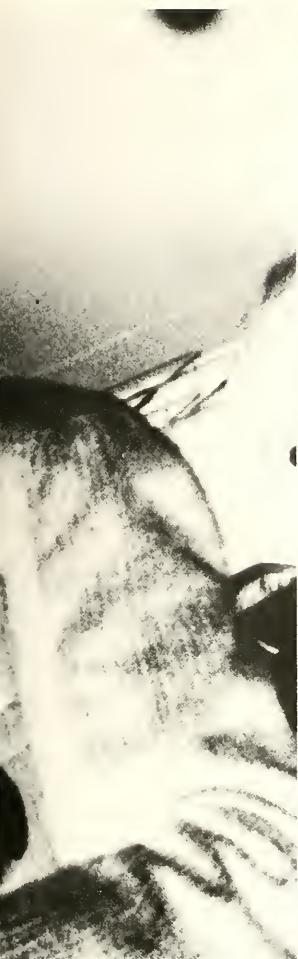





*A complete changing of sets from 10:30 p.m.
to 6:30 a.m. Strike Night, all night.*



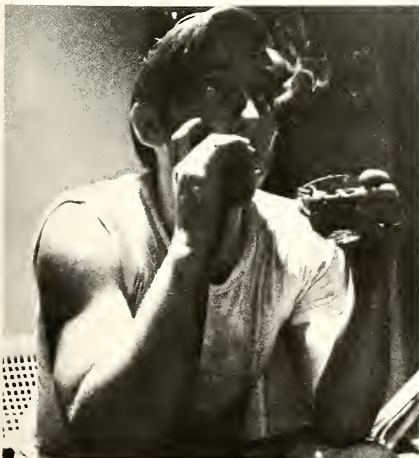









*Where the vast cloudless sky was broken by one crow
I sat upon a hill — all alone — long ago;
But I never felt so lonely and so out of God's way
As here, where I brush elbows with a thousand every day.*
Harry Kemp

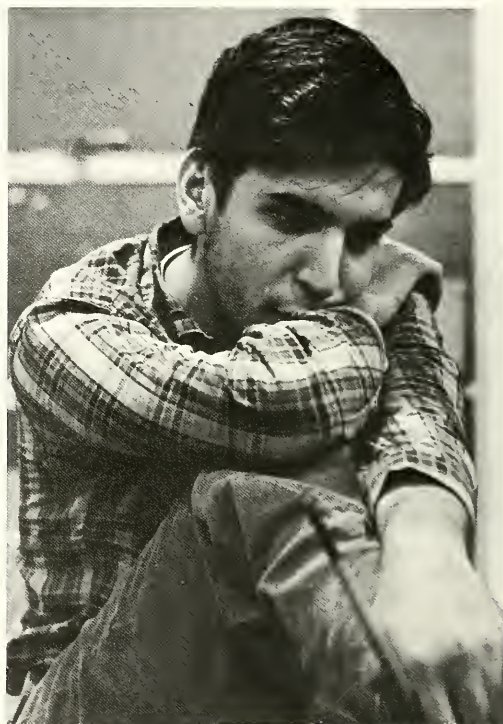

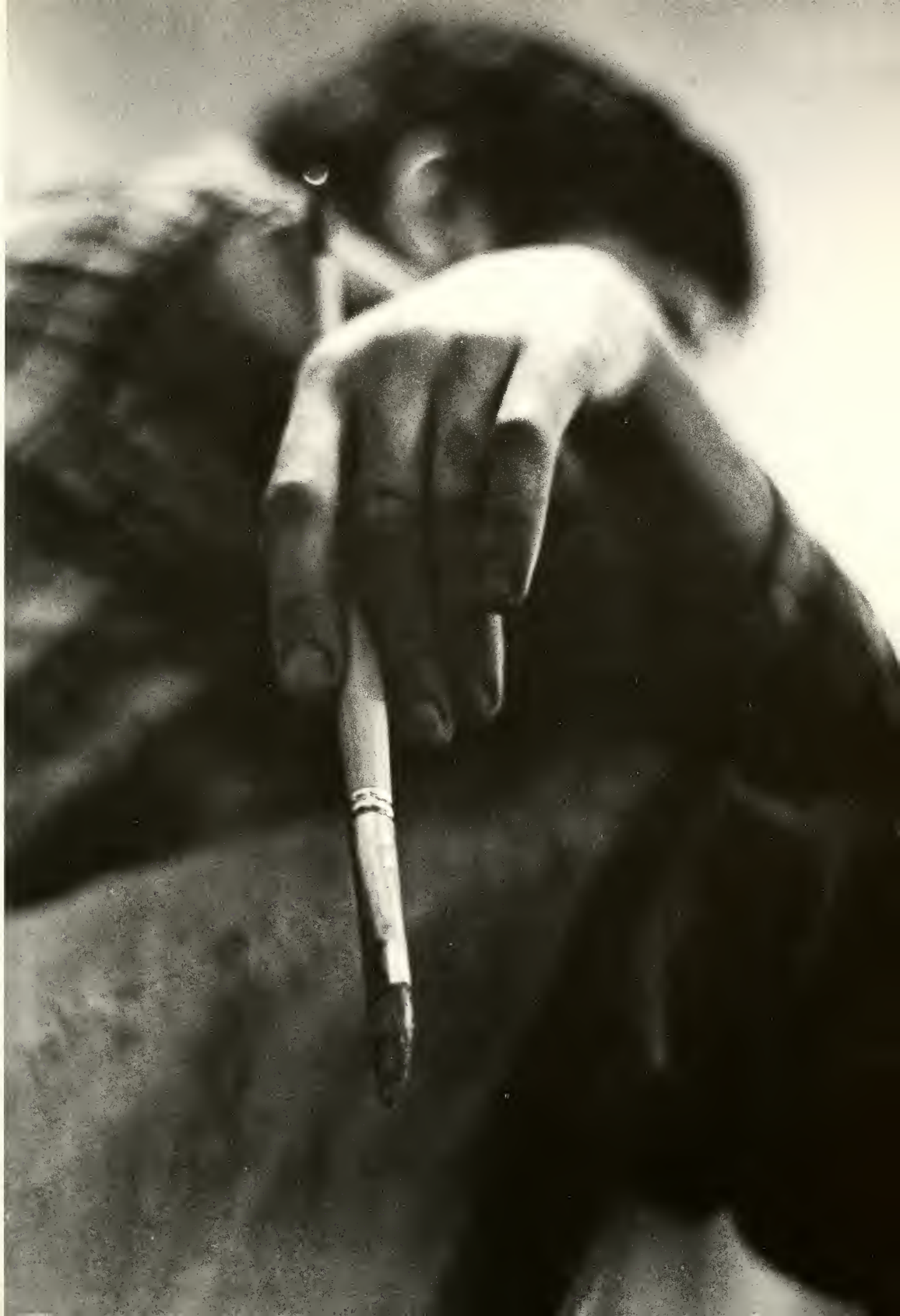







Much learning doth make thee mad . . .



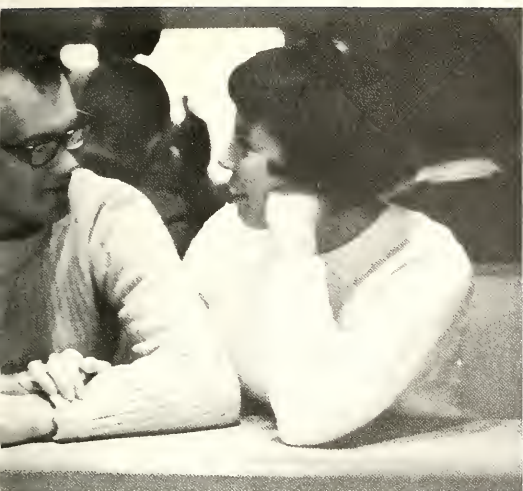





















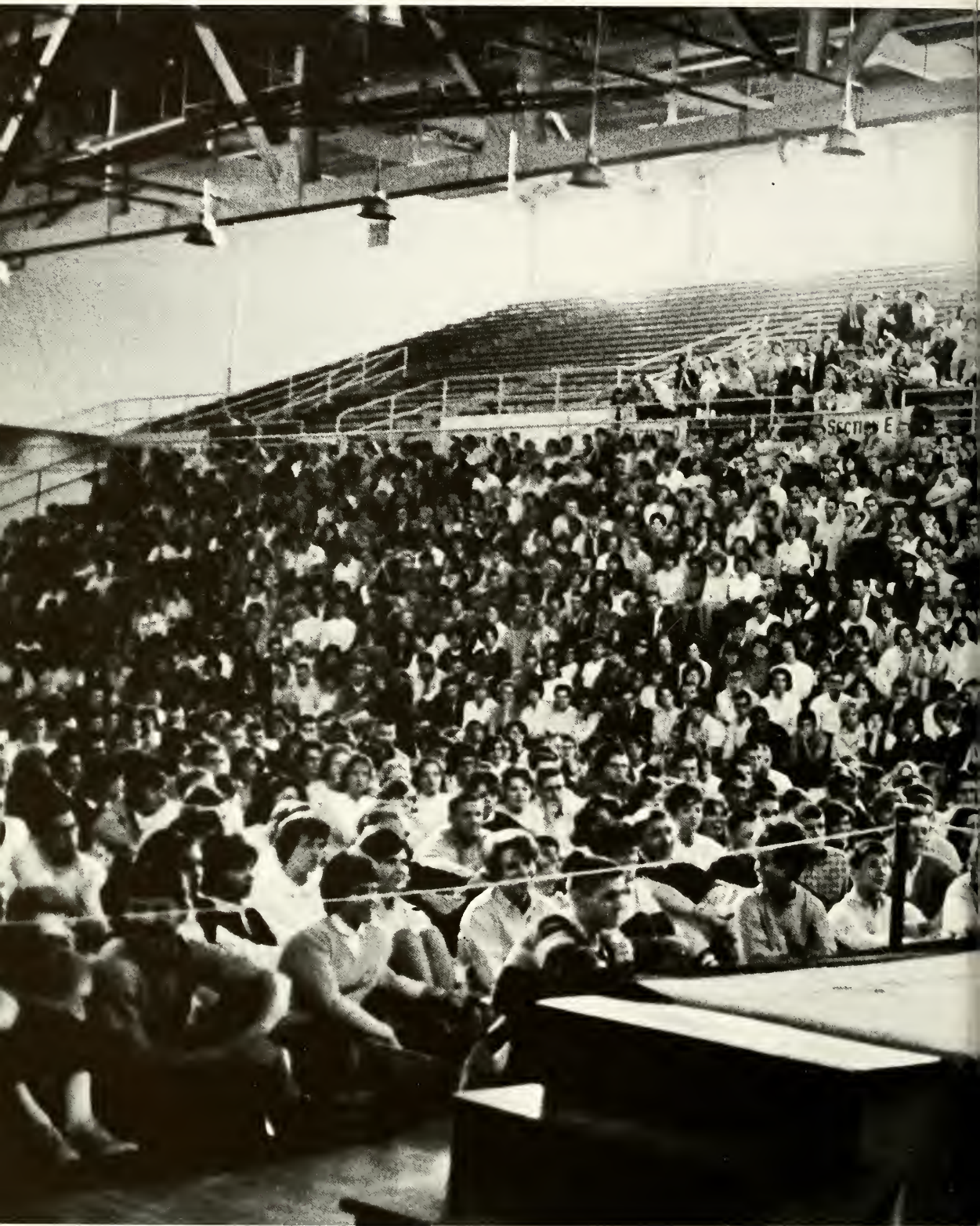















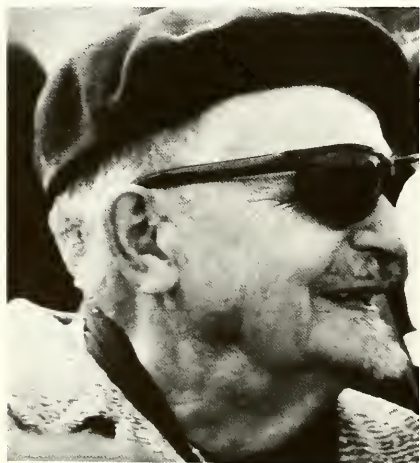







It was a bright, sunny day. There was a cool breeze blowing in from right field and the air was filled with the excitement of baseball. The Minnesota Gophers were in town and Kent boosters backed the stands. Here, there, everywhere came the cry of motivation, "N-C-Double-A, Kent all the way." This was the big year for the Flashes of Coach Dick "Moose" Paskert, who grabbed a share of their first MAC title and dumped co-champ Ohio University to win the right to represent the conference in the NCAA tournament. Kent dropped the first of a best-of-three series, 7-4, and the following day found itself on the bottom of a 13-2 score. The Flashes lost, but the feeling a real "winner" had finally made its way into the hearts of students. There was a new cheer now—"N-C-Double-A, Kent all the way in 1965."

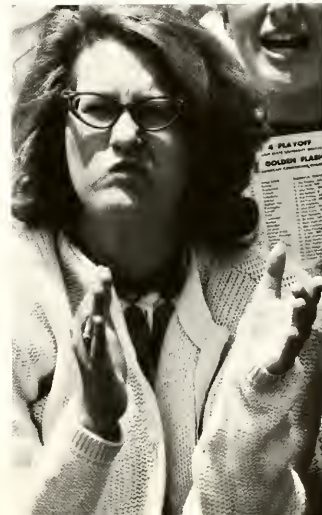

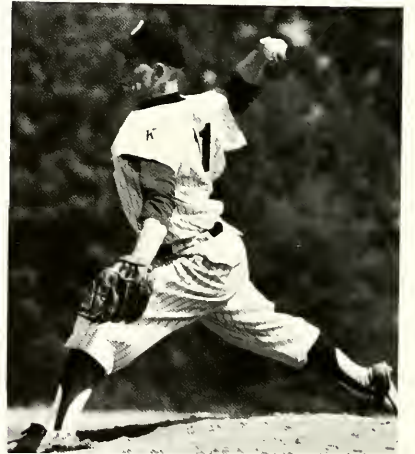
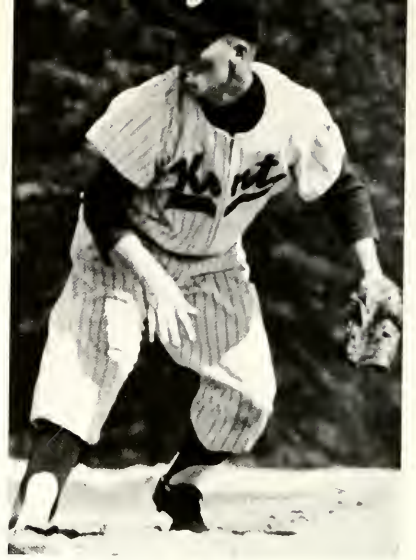

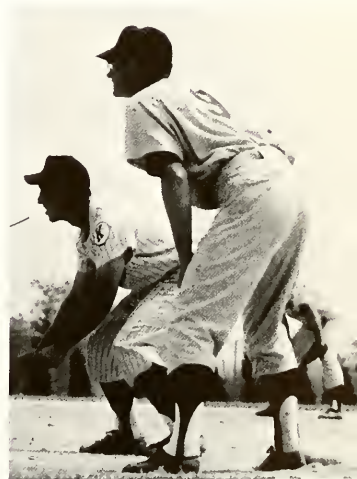

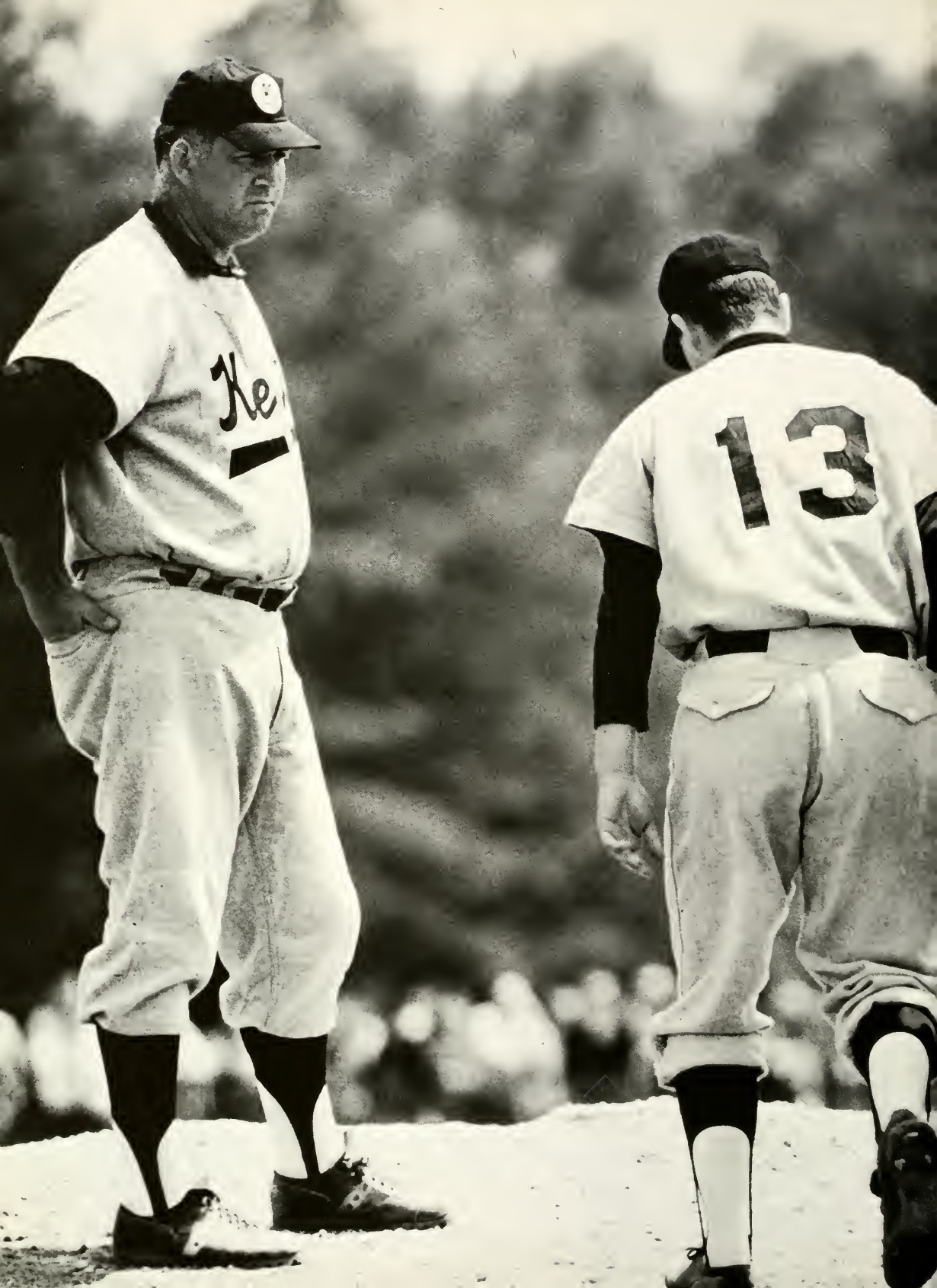

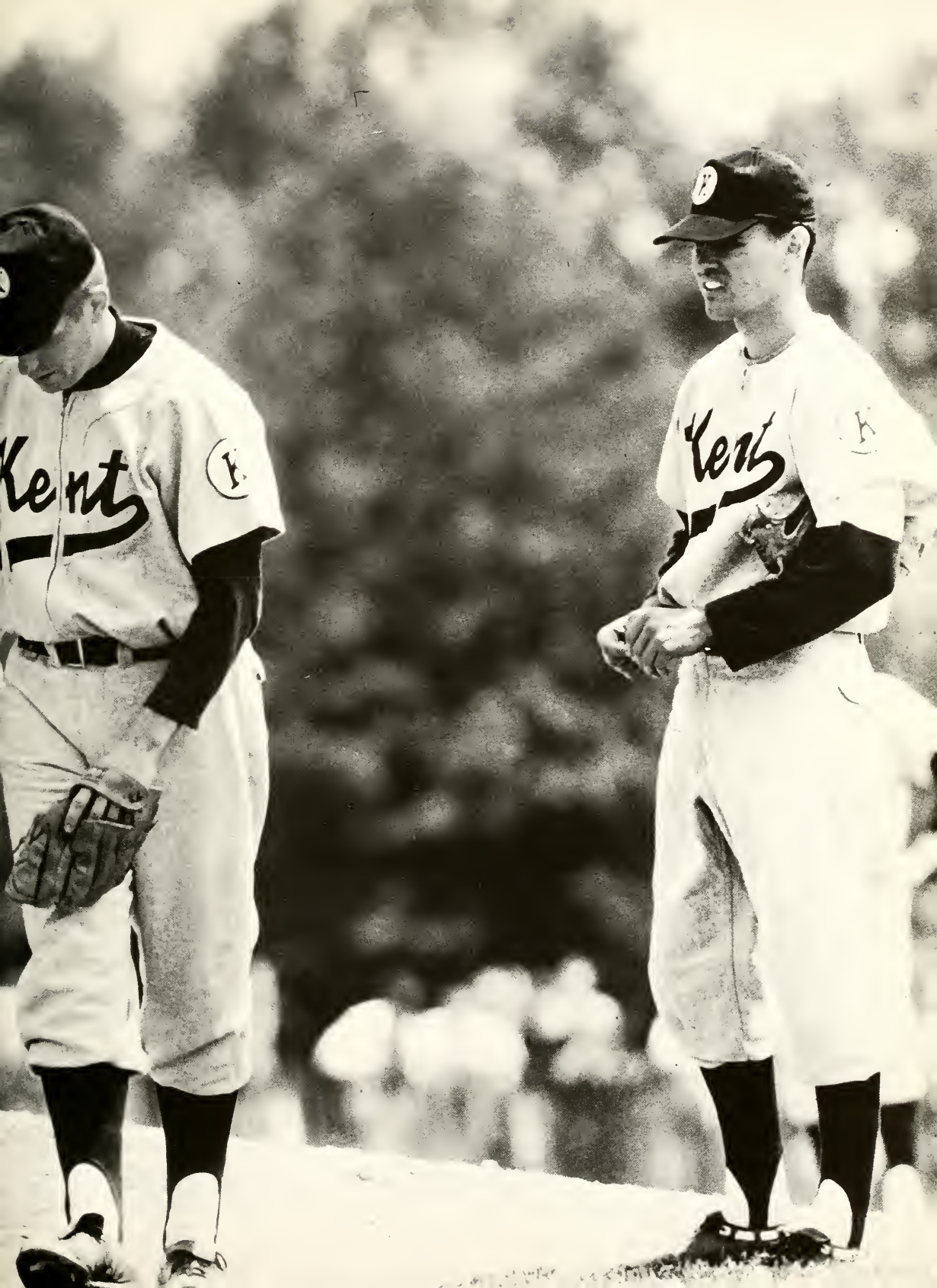



BASEBALL RECORD		
KSU		Opponent
9	North Carolina Wesleyan	3
5	North Carolina State	3
14	Furman	1
4	Tennessee Poly Tech	1
8	Western Kentucky State	2
1	Ohio U.	0
1	Ohio U.	3
16	West Liberty	3
12	Marshall	3
10	Bowling Green	9
6	Bowling Green	5
5	Toledo	1
4	Toledo	3
7	Duquesne	2
8	Miami	1
11	Miami	4
1	Duquesne	9
6	Western Michigan	0
4	Western Michigan	0
6	Ohio U	3
4	Minnesota	7
2	Minnesota	13





VARSITY BASEBALL, FRONT ROW, left to right: T. Smith, L. Zuercher, J. Thomas, B. Carnahan, J. Firzlaff, A. Nye, B. Firkins, B. Haworth, E. Colin, D. Lopatch. ROW TWO: O. Davis (trainer) J. Santora, T. Headly, P. Siedlecki, A. Aljancie,

J. Theil, D. Kramer, D. Norris (co-captain); J. Murphy, J. Blackburn, J. Lazor, L. Roche, J. Hudec (co-captain); D. Paskert (coach).

diamondmen share mac title

Kent's 1964 baseball season was a "dream come true" for Coach Dick "Moose" Paskert and his diamondmen. They no longer had to dream of the "sugar and spice" of an outstanding season. Not only did the Flash ballplayers grab a share of the Mid-American Conference crown, but they also went one step further to the NCAA tournament and the best record in Kent baseball history, 18-4. Paskert's charges barnstormed through the south in early spring, racking up a 6-0 slate before returning to the MAC baseball wars. Single losses to Ohio U and Duquesne marred the chances for a perfect regular season. In a rubber match with the co-

champ OU, the Flashes banged out a 6-3 victory and the right to meet Minnesota of the Big 10 in the first round of the NCAA playoffs. The visiting Gophers brought frustration to the Flashes when they came to town cleaning house with 7-4 and 13-2 victories. Base running played the big part in the Flashes' success as the Kent "thieves" stole 70 sacks. Record thefts of 70 for a season and eight in one contest established new conference and school marks. Catcher Joe Santora led the base stealers with 22, while Jim Murphy wielded the big bat, swatting the oval at a .395 clip.

gridders practice “strang style”

The day was April 6, 1964. The snow had vanished and amid the rustle of leaves and chirping of birds, the campus echoed the sounds of football. A new era had hit the Kent grounds as head coach Leo Strang took his first look at the candidates he had inherited when he accepted the Kent job on January 9. Strang, 41-year-old former head pilot of the

famed Massillon Tigers, coach of three high school championship teams and 1959 Ohio Football Coach of the Year, was introducing the Flashes to the new “wing-T

offense.” Under the orientation of Strang, newly-appointed assistant coaches Anthony Ware, Nick Coso Jr. and Jack Robb Jr., and holdovers Francis “Frank” Smouse and Joe

Dean, the gridders began 20 long, long days of sweat, bumping heads and mental gridiron strain. They fought hard for positions, for they knew that they must prove themselves to a new boss. It was the beginning of a new era in Kent football history—the era of the “New Golden Flashes.”



“dig, dig, dig, dig, dig, dig!”









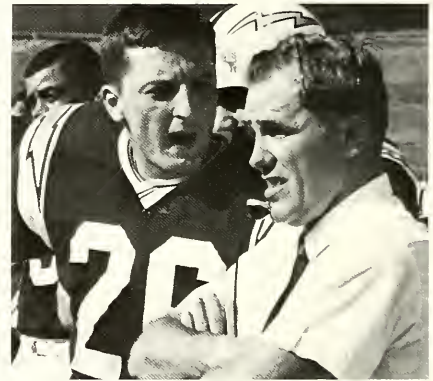





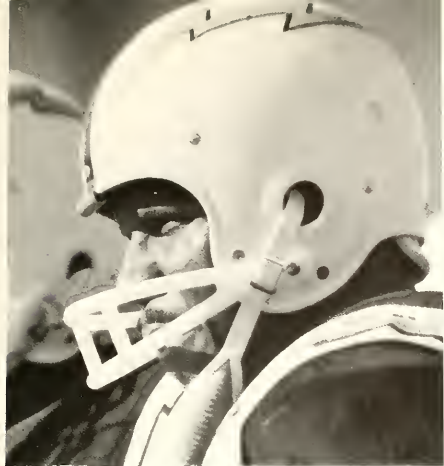

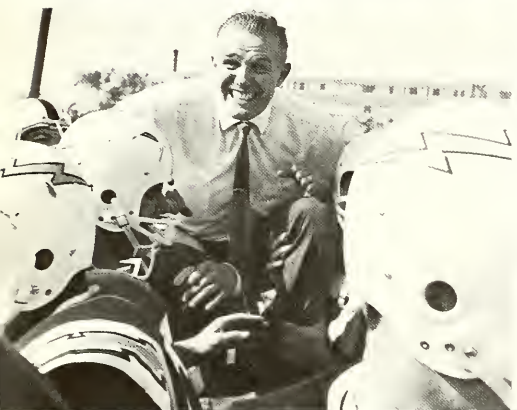

VARSITY FOOTBALL TEAM, FRONT ROW, left to right: C. Allen, E. Musback, J. Brooks, W. Krauss, W. Lee, R. Rhinehart, R. Ridenbaugh, J. Polshaw, R. Gori, T. Zupke, B. Collins, D. Gunther, Rick Bowling. ROW TWO: L. Strang, C. Erickson, C. Jones, J. Michaluk, B. Van Valkenberg, C. Stikes, S. Reed, A. Zenko, D. Kimberly, R. Hoover, R. Mollric, F. Gissender Jr., C. Williams, F.

Smouse. ROW THREE: T. Ware, J. Robb, J. Whitman, P. Guccardo, D. Wood, J. Soltis, R. Hayne, D. Amity, C. Riceland, C. Filkorn, R. Domin, L. Burton, C. Dean, N. Coso. ROW FOUR: J. Stoddard, O. Davis, T. Clements, L. Zerker, N. Porter, J. Ramicone, W. McConnell, E. Jonesof, T. Johnson, L. Gatewood, T. Harman, G. Milikan, S. Licht, B. Rogers, E. Henderson, J. DeLano.

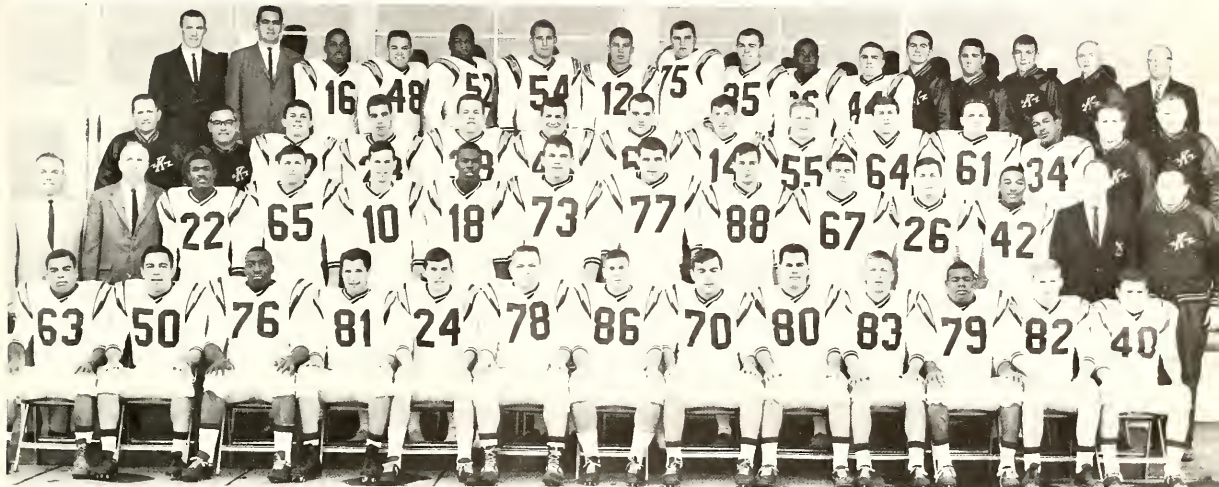

injuries plague footballers

Color, pageantry and exhilaration filled the air last fall as more than 12,000 persons jammed Memorial Stadium to watch new head Coach Leo Strang unveil his gridiron wares. It was "Shriners' Day" and by the time the smoke had cleared, every one of the onlookers knew it was "Kent's Day"—and quite possibly Kent's year for football fortune. The Flashes dumped the visiting Xaviermen by a 15-2 count. The second game was no exception as the Flashes battled defending MAC champion Ohio U. to a 3-3 standstill. Here injuries began to pop up and the Flashes seemed to lose the poise and determination that had given them the name "New Golden Flashes." They lost their next three straight and foundered to a dismal 3-5-1 season showing. Despite their record, the Flashes looked somewhat better on paper, out-rushing all opponents 1,977 yards to 1895 yards. Tom Clements and Fred Gissendaner paced Kent's scoring attack with 18 points each. The good things were yet to come, though, as Flash fans looked toward 1965. The nucleus of the Flash attack would be back and so would be the services of a freshman team termed "the finest in Ohio and Mid-American Conference history."

VARSITY FOOTBALL RECORD

KSU		Opponent
15	Xavier	2
3	Ohio U	3
14	Miami	17
9	Western Michigan	12
0	Bowling Green	41
14	Toledo	11
14	Louisville	7
7	Marshall	12
11	Dayton	16

FRESHMAN FOOTBALL RECORD

KSU		Opponent
50	Pittsburgh	20
24	Baldwin Wallace	12
22	Youngstown	0
8	Bowling Green	0
24	Toledo	14





SOCCER TEAM, FRONT ROW, left to right: Willy Zander, Larry Smith, Paule Steele, Walter Orloff (captain); Alex Iswarienko, Jim Spasic, Daniel Gomez, Fred Bode, Tom Ferritto. ROW TWO: Rudy Bachna (coach); Bob Butler, Jose Bestard, Jim Okiyo, Zoltan

Balogh, Titus Munyasya, Moses Musanda, Karl Chesnutt, (coach). ROW THREE: Ralph Vallecorsa (manager); Gary Holmes, Mebrartu Habtemariam, Rafael Chen, Steve Rebec, Dan Wolff, Izacc Abovitz, Gulbarg Basi, Al Cohen (manager).

Call it association football, rugby, or whatever you like, but here at Kent it goes by the name of "soccer," a sport for which participants are fighting hard to gain varsity status. Rudy Bachna, coach of the fast moving, roughly played kickball sport, piloted his team to another successful season, booting seven of ten opponents and tying two more. Jim Okiyo, the man with the "educated foot," paced the squad for the second straight year in the goal department with 14 goals and four assists for 18 points, good for third place among all scorers in the 25 participating schools in Ohio. Okiyo and Bob Butler were named to the All-Ohio second team for 1964 and all 11 starters received a nomination for "pick-of-the-crop" positions among all-state booters. While the soccer indulgers continued to kick the ball around, officials were kicking around the idea of varsity status for the 1966 squad and the possibility of Mid-American Conference competition. The outlook seems "very favorable," according to Bachna.

soccer season a success





SOCCER RECORD

KSU		Opponent
7	Hiram	2
2	Oberlin	1
6	Bowling Green	1
1	Slippery Rock	1
4	Ohio U	6
2	John Carroll	2
4	Fenn	1
4	Mount Union	0
5	University of Michigan	2
4	Toledo	2



WRESTLING TEAM, FRONT ROW, left to right: Bill Herbert, Bill Drypolcher, Chuck Welter, Rich Graven, Tom Griggy, Tim Dubro. ROW TWO: Craig Mason, Rick Swasey,

Bob Reinhart, Dale Woods, Tom Galloway, Dick Bistline. ROW THREE: Joe Begala, Mike Bennet, Tony Ross, Bill Atto, Terry Doan, Bob Gindler, Lee Summers.

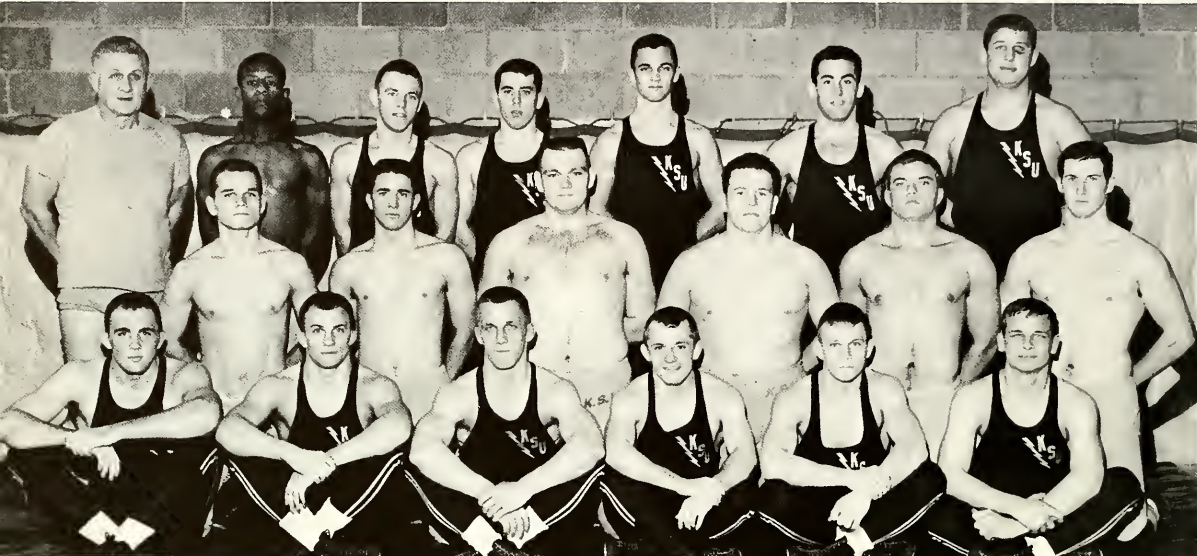

begala wrestlers still tops

Joe Begala, Golden Flash wrestling coach and master of all wrestling coaches, is the winningest coach in the country. And his wrestlers aren't about to let him lose that distinction. Another banner year was in the making in 1965 as the grapplers rolled up victories on their first six straight matches to perch high atop the Mid-American Conference.

Kent's 22-8 trouncing of Ohio University brought Begala the 250th victory of his career.

A trio of losses to Purdue, Minnesota and Wisconsin at a triple dual meet at Wisconsin ended the Flashes' hopes for a perfect season,

but the matmen came back with wins over Toledo and Miami to finish with a 6-0 mark in the MAC and an 8-3 overall record. The MAC championships in March found the Flashes taking second place to conference champion Miami U by a 67-50 score.

WRESTLING RECORD

KSU		Opponent
15	Ball State	11
31	Marshall	3
29	Western Michigan	5
27	Cincinnati	5
14	Miami	11
22	Ohio U	8
9	Purdue	17
5	Minnesota	22
9	Wisconsin	19
17	Bowling Green	10
27	Toledo	3

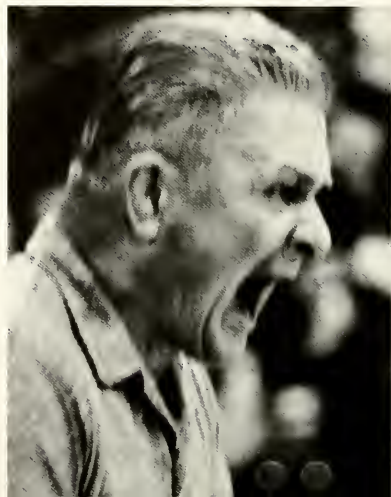





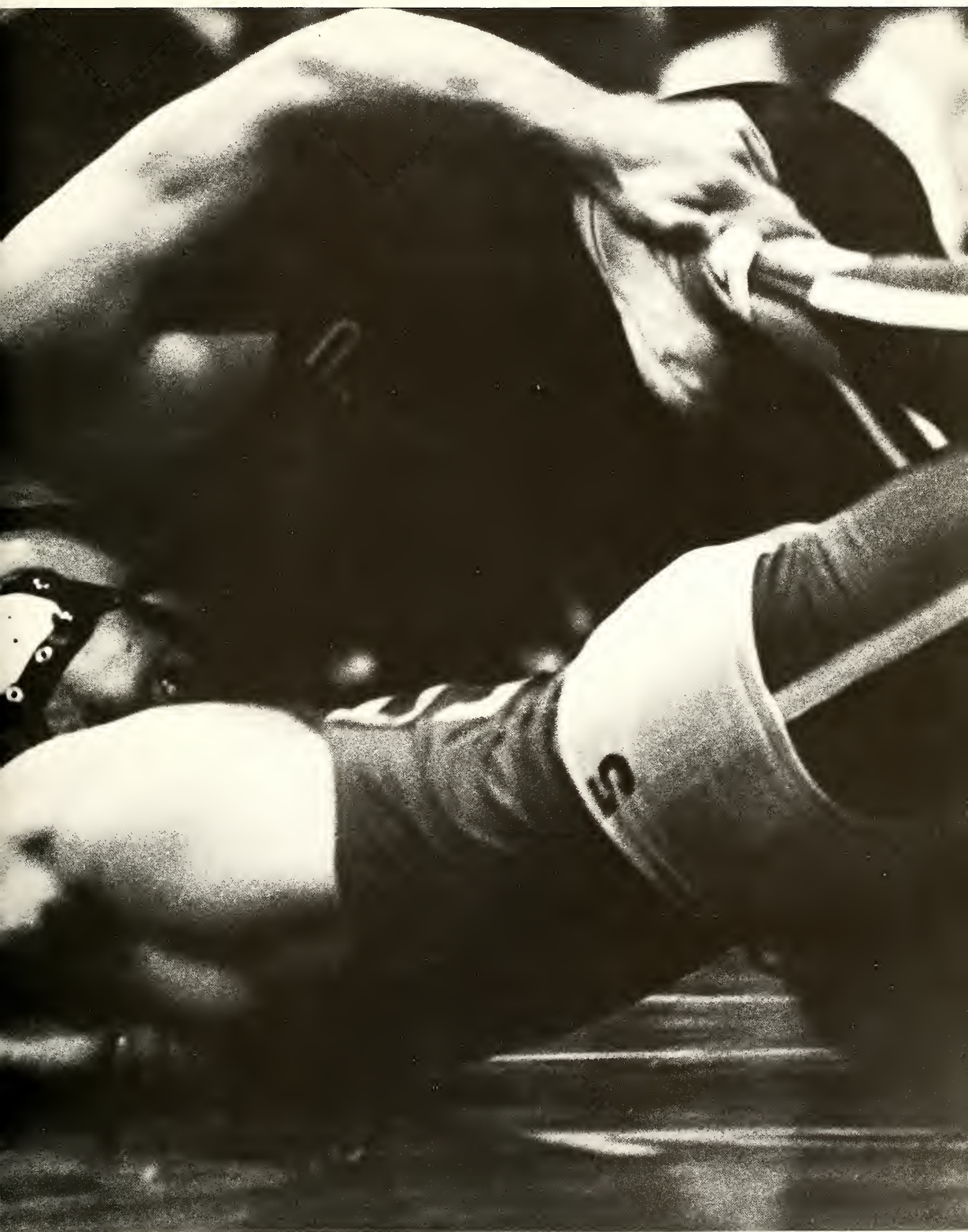





records fall for trackmen



VARSITY TRACK, FRONT ROW, left to right: E. Sems, C. Dimond, J. Rog, D. Wise, T. Wenning, F. Gissendaner, B. Clark, R. Harvey. ROW TWO: B. McNea (assistant coach);

D. Raymond (coach); E. Painter, A. Auble, R. Hughes, R. Rinehart, N. Curry, N. Cleaves, W. Asbury, T. Mahl, L. Williams, B. Frazier.

Records fell right and left last spring as Coach Doug Raymond's trackmen raced to a 4-2 season record. Raymond, former coach of Olympian high jumper John Thomas, found another expert high jumper in the Flash fold, namely "Stormin'" Norman Curry. Curry brought fame to the Golden Flash track team by setting a new Mid-American Conference record in the high jump, going over the bar at 6'9¼". Six other Kent team records fell by the boards in 1964 as the Flash cindermen finished second in the All-Ohio meet and sixth in the MAC standings. Kent also finished second as a team in the Ohio U. relays with Marty Eisner making the biggest noise for the Flashes by setting the pace in the shot put. After losing their opening meet to West Virginia, the Flash tracksters' determination carried them to three consecutive victories and a second place finish in a triangular meet with Bowling Green and Baldwin Wallace.

TRACK RECORD		
KSU		Opponent
43	West Virginia	103
78	Slippery Rock	58
82	Toledo	53
83	Baldwin Wallace	50
54	Bowling Green	81
	Baldwin Wallace	23

CROSS COUNTRY RECORD		
KSU		Opponent
64	Ohio U.	35
	Pitt	31
15	Hiram	47
19	Slippery Rock	40
20	Spring Arbor	36
22	Baldwin Wallace	37
28	Bowling Green	29
23	West Virginia	32



Coach Doug Raymond had a smile three miles long during the 1964 cross country season as he watched sophomore sensation Pete Lorandean lead the Flash harriers to a 6-1 mark. Lorandean, Raymond's golden racing artist, became Kent's first All-American when he finished sixth in the Central Collegiate meet at Chicago, racked up Kent's first individual harrier title in the MAC and without hesitation captured the top spot in all seven cross country meets. After finishing third in a triangular meet with Pitt and Ohio U, the Flashes raced to six consecutive victories. Lorandean set new records for Kent in four of seven outings. But Raymond had more to smile about when he looked at freshman Sam Bair, who finished first in the All-Ohio Federation meet, second in the intercollegiate races and marked up six course records for the Kent freshmen, racing to an undefeated mark in dual competition.

lorandean paces harriers

CROSS COUNTRY, left to right: David Wise, Pete Lorandean, Earl Pitzer, Don Center, Eric Painter, Charles Dimond.



swimmers find rough water

MEN'S SWIMMING RECORD

KSU	Opponent	
42	Dennison	53
45	Wittenberg	50
47	Ohio U	48
36	Western Michigan	59
51	Wayne State	40
60	Ball State	33
41	Notre Dame	54
68	Youngstown	27
32	Miami U.	63
64	Carnegie Tech	30
32½	Bowling Green	62½
55	Grove City	40
36	Albion	58

With only three returning lettermen ready to make another "splash" for the Golden Flash tankers, Coach Bill Hoover had little hope of improvement over the 1964, 4-7 record. Despite thrilling performances by stand-out diver Ray Giacobone and swimmers Don Hunston and Tom Wright, the Flash mermen dropped their first four meets. Practice and preparation paid off for the Kent swimmers as they bounced back with consecutive victories over Wayne State and Ball State, dropped a meet to Notre Dame and then came back with a resounding triumph over Youngstown. Hoover's tankers splashed their way to a final 5-8 mark.



SWIMMING TEAM, FRONT ROW, left to right: D. Downs, R. Giacobone (co-captain); P. Foley, L. Mangin. ROW

TWO: D. Spence, D. Hunston (co-captain); B. Pratt, T. Wright, J. Baldrige.

SAILING CLUB, IN WATER, left to right: S. Zalinski, W. Shank, J. Bjork, J. Deimel, J. Loeb, C. Lieberman, N. Heugh, B. Munroe, C. Brill (advisor); K. Zmudinski, A. Dias, B.

Williams. SEATED: C. Hansen, D. Fenniger, A. Hackett, S. Munroe, P. Robertson, G. Telisman. STANDING: L. Kaufman, T. Corey, Mrs. C. Brill (advisor).



sailors keep sailing along

Sailing has slowly become a popular sport among students and winning has slowly become a habit among the members of the KSU Sailing Club. Now in their second year, the Kent sailors, under the leadership of skippers Jerry Deimel and Chuck Hanson continue to make an even greater impression on other competing schools. For the second year in a row the Kent sailors brought home first place trophies for the Ohio Championships at Xavier and the Ohio Wesleyan Pennell Classic, as well as outracing Detroit for the top prize in a five-school event on the Lake Wingfoot waters. With the use of four boats, three of which are fiberglass, the seamen captured the fourth spots in area eliminations for the Timmie Augsten classic and in the 12-school race for the Ohio State mid-west college regatta laurels.

SAILING RECORD

		Schools Participating
KSU		
1st	Ohio Wesleyan Pennell Trophy	8
1st	Ohio Championships at Xavier	7
4th	Timmie Augsten	6
1st	Detroit Invitational	5
4th	Ohio State Regatta	12







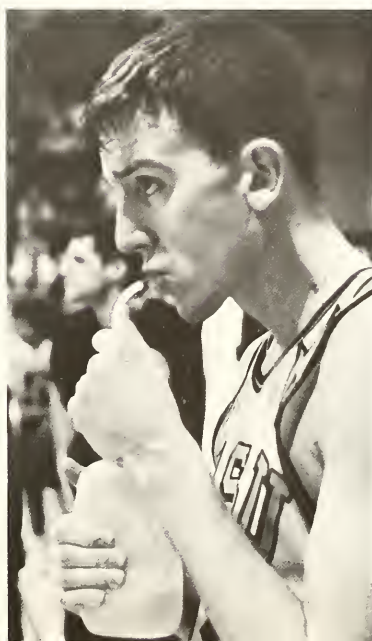



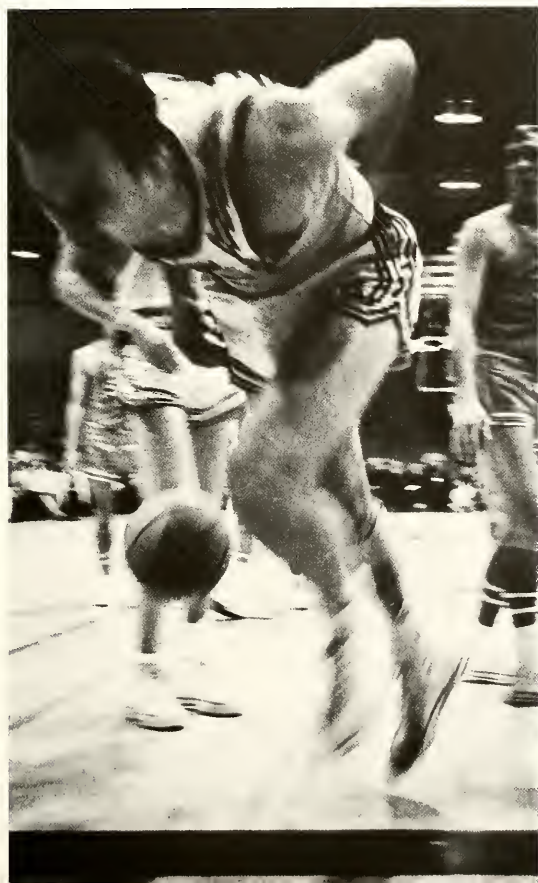



VARSITY BASKETBALL, FRONT ROW, left to right: D. Sauer, B. Doll (coach); A. Welch. ROW TWO: J. Krstich, J.

Berry, T. Clinkscates, T. Zak, D. Sim, F. Albrecht, N. Curry, N. Jordan, D. Seanor, J. Cipriano, J. Schick.



lettermen boost cage hopes

Basketball fever struck early and spread quickly as nine returning lettermen, four of them starters from the 1963-64 squad, were back in the fold under the guidance of Coach Bob Doll. Buttons appeared all over the campus proclaiming, "We're expecting BIG things." But the expectations of "big" things seemed to get smaller and smaller as the season wore on. The "Dollbabies" had their eye on a season that would give Kent its best showing since the 14-10 record posted by the 1951-52 hardwoodsmen. Kent burned the nets for a 61 per cent shooting mark in its debut, for a 119-80 triumph over Wayne State. Things were looking up for Doll's charges, but the hot and cold running cagers slipped to a disappointing 9-11 season mark and a 4-8 showing in the MAC. Junior Doug Sims paced the Flash scoring attack over the 20-game slate with a 14.2 average. Norm Curry hauled in rebound honors with 179 caroms in 19 games for a 9.4 average. The Flashes 4-8 mark in league play was good for fifth place. Floor general Wilson Graham was the one Flash to land a spot on an all-conference team, being named to the second all-MAC squad.

BASKETBALL RECORD

KSU	Opponent	
119	Wayne State	80
69	St. Bonaventure	73
win	Indiana State	forfeit
80	Xavier	78
47	Miami	68
65	Bowling Green	71
73	Western Michigan	89
103	Ball State	78
55	Miami	87
91	Marshall	89
70	Ohio U	72
59	Duquesne	81
75	Western Michigan	73
77	Bowling Green	67
80	Marshall	72
69	Toledo	80
80	Akron	76
75	Ohio U.	95
71	Toledo	73
74	N. Illinois	79

Hand any of the Lake Erie Intercollegiate Rifle Conference teams a magic lamp and it's a sure bet their first wish will be to push Sgt. Eugene Tibbs' shooters out of the league. The Kent marksmen caused nothing but headaches for conference foes this season, blasting out a 9-1 record and walking off with the conference championship. Six lettermen returned to Tibb's camp to shoot again, but it was first-year man Jim Froom who made the biggest noise, leading the conference with a 282.4 average.

The riflemen racked up the top spot in the Walsh Invitational meet, with veteran Jim Nehrer finishing second. A third place finish in the National Rifle Association regional matches capped the squad's most successful season ever.

riflemen shoot up leirc

RIFLE RECORD		
KSU		Opponent
1391	Youngstown	1378
1373	Akron	1360
1400	Case Tech	1371
1397	Gannon	1386
1407	John Carroll	1386
1401	Akron	1390
1397	John Carroll	1388
1397	Youngstown	1396
1424	Case Tech	1375
1408	Gannon	1416

RIFLE TEAM, SEATED, left to right: Halbert White, Jim Nehrer. STANDING: Steve Dianiska, Richard Swasey, James Froom, Mark Siegel, Patrick Masterson.





GOLF TEAM, FRONT ROW, left to right: John Wolner, John Sayers, Dick Yamokorski. ROW TWO: Doug Cooper, Mike Joyce (captain); Jim Kennedy, Ron Kurtz, Jay Fischer.

golfers are “best ever”

A missed three-foot putt in a match with Bowling Green cost Coach Jay Fischer’s golfers the chance to capture their first winning season in the history of the school, but failed to keep the linksmen from racking up their best record thus far. The golfers, paced by Doug Cooper’s 74.6 average, ended the season 9-10, with a seventh place finish in the Mid-American Conference. Highlighting the season for the links crew was a fourth place finish in the Ohio Intercollegiate matches at Ohio State. Cooper and Ron Kurtz captured the medalist honors for the season with four-under-par 65’s against Western Michigan and Ohio Wesleyan respectively. Both Kurtz and Cooper will return to bolster the 1965 squad. Fisher also has four promising freshmen breaking into the lineup. Mike Joyce, second best scorer on the squad with a 76.9 average, was the only Flash lost by graduation.

GOLF RECORD		
KSU		Opponent
5	Marshall	13
5½	Toledo	12½
2	Ohio U.	22
16	Ohio Wesleyan	8
15	Western Michigan	9
16½	Youngstown	7½
3	Toledo	21
15½	Pittsburgh	8½
22	Baldwin Wallace	2
11½	Bowling Green	12½
6½	Toledo	17½
9½	Marshall	14½
4	Marshall	20
4th place	Ohio Intercollegiate	
16½	Mount Union	5½
17½	Baldwin Wallace	8½
7	Miami	17
13	Bowling Green	11
10	Youngstown	14
19	Gannon	5

For the Kent women swimmers, the third time was the charm. The Flash mermaids swam to a 4-1 record in their third year of competition. Under the observation of Mrs. Del Wilson and Mrs. Pat Podoll, the women dunked Bowling Green and Hiram, dropped a decision to the University of Michigan and then bounced back with wins over Western Ontario and Ohio State. Paced by freshman standout Susan Hadley, the girls raced to a second place finish in the Intercollegiate Swimming and Diving Championship which they hosted December 5. Michigan won with 110½ points while Kent garnered 91. Miss Hadley was clocked at 0:27.6 in the 50-yard butterfly for a new intercollegiate record.

women swim to 4-1 mark

WOMEN'S SWIMMING RESULTS

KSU		Opponent
58	Bowling Green	38
69	Hiram	23
28	Michigan	59
61	Western Ontario	34
52	Ohio State	44

WOMEN'S SWIMMING TEAM, FRONT ROW, left to right: L. Burch, J. Lloyd, S. Potter, J. Baker, M. Wager, S. Ulrich, S. Steiner, M. Overbay, S. Gearinger. ROW TWO: S. Le Loup, J. Dickey, S. Horwitz, S. Hadley, N. Donerkiel, S. Schuller, C.

Guist. ROW THREE: M. Parker, W. Cramlet, A. Koch, K. Bodnar, R. Ratcliff, M. Findler, P. Podoll (coach); D. Wilson (coach).



WOMEN'S FIELD HOCKEY, FRONT ROW, left to right:
B. Ogle, J. Fisher. ROW TWO: S. Toukenon, S. Keller, B.
Latta, N. Baer. ROW THREE: G. Dailey, J. Klauka, M.

Hornyak, E. Velkavan, B. Hocking, C. Cowan, B. Blum, B.
Hantl, F. Biles (coach). ROW FOUR: C. Freeny, A. Briers,
P. Faragher, M. L. Glass, S. Hansen, S. Shipman.



coed hockey posts 3 wins

Women's field hockey continued to make its presence felt among the athletic teams on the Kent State campus as the girls posted a 3-1-2 record for the season. Under the guidance of Mrs. Fay Biles, the squad opened the season with victories over West Liberty and Hiram teams, dropped a 4-2 decision to Ohio State and then rebounded to slap Bowling Green, 1-0. The women closed out the season with ties against Lake Erie and Slippery Rock Colleges. The three victories posted by the squad brought the women's field hockey won-loss record for the school to 51-3.

FIELD HOCKEY RECORD		
KSU		Opponent
3	West Liberty	2
7	Hiram	1
2	Ohio State	4
1	Bowling Green	0
4	Lake Erie	4
3	Slippery Rock	3

WOMEN'S BASKETBALL TEAM, FRONT ROW, left to right: S. Ulrich, S. Toukonen, P. Richards, B. Fisher, J. Metzler, C. Gougler, M. Showers, J. Tassile, S. Wilkinson, P.

Davis. ROW TWO: B. Drum, C. Craig, A. Briers, C. Whitney, S. Shipman, S. Dreger, M. L. Glass, S. Jaeger, B. Latta, M. Kosar, J. Klauka, I. Jeffers.



coaching mastery boosts cagers

Miss Barbara Drumm continued her mastery at coaching women's basketball as the female cagers racked up a 3-1 slate in their first four outings.

The women cagers suffered the opening game jitters again for the second straight year. They dropped the first game of the season, but rebounded to capture victories in the next three straight. The club is composed of two squads, the Blue and the Gold. Last year the teams combined to post an 8-1 record in nine weekends of competition.

tennis hopes blow away

It was a good year and yet it was a bad year for the 1964 tennis squad. Coach Carl Chestnutt's expectations of a winning season blew away with the brisk spring winds as his charges posted a 7-8 season slate and nestled in fifth spot in the MAC. Victories were few in the opening weeks of play, but with a little experience under their belts, the squad came on to post four more victories than last year. Larry Stark, number-two man on the squad, finished with the best singles record, 11-2, followed closely by number-one man Ernie Kuhn with a 12-3 slate. Kuhn and Arpad Endredi were tops in doubles competition with a 9-5 showing.

TENNIS RECORD		
KSU		Opponent
2	Davidson	7
2	Amherst	7
3	Wake Forest	6
5	Marshall	4
8	Youngstown	1
1	Toledo	6
3	Western Michigan	6
6	Marshall	3
4	Oberlin	5
9	West Liberty	0
9	Pittsburgh	0
7	Ohio U.	2
4	Kenyon	5
2	Bowling Green	7
9	Hiram	0



TENNIS TEAM, left to right: K. Chestnutt (coach); K. Dorr, G. Williams, J. Strain, A. Endredi, R. Vens, L. Stark, E. Kuhn.



GYMNASTICS CLUB, FRONT ROW, left to right: C. Fjeld, K. Kloskoski, M. Callahan, T. Harpe, L. Goodrich, S. Gilson, S. Falk, J. Tassle, M. Strauss, J. Fischer, B. Maycock. ROW TWO: R. Bachna (coach); J. McGinnis, J. Hartory, C. Samstag, J. Dietrich, Z. Ingersoll, D. Smead, R. Schaffranek, B.

Grumel, K. Lavikka, J. Dye, B. Bazzone, S. Spooner. ROW THREE: B. Viancourt, R. Williams, K. Blair, J. McGrevey, E. Hura, B. Soltis, J. Phelps, B. McCoy, J. Gunderman, E. Russ, J. Chilleli.

gymnasts aid olympics

When it comes to gymnastics among Ohio colleges, all roads lead to Kent. Here Coach Rudy Bachna has built the powerhouse of Ohio gymnastics squads during his six years at the helm. Outstanding among Bachna's 1964 charges were Marie Walther and Betty Jean Maycock. Miss Walther wrote Kent's name in Olympic books last year when she participated in the 1964 Olympics in Tokyo, Japan. Her other honors included five firsts in all-around U.S. competition and participation in the U.S. team in Czechoslovakia. Miss Maycock qualified for the 1964 Olympic final trials and captured the FIG Pin, a top award of the International Gymnastics Federation. The Bachna team took first place in the Women's Collegiate Meet and successfully defended for the fourth straight year a first place in the Men's Lake Erie A.A.U. Gymnastics Championships. The women also captured top laurels by bringing home three first-place trophies.













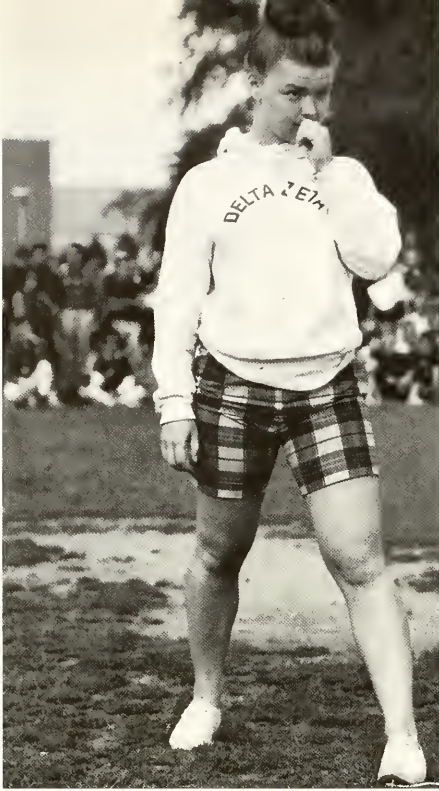





Sometimes muddy, sometimes messy, but always action-packed are the annual May Day Relays, sponsored by the sisters of Gamma Phi Beta in cooperation with Sigma Phi Epsilon fraternity. Other Gamma Phi activities include a Sayonara Party, a hayride and square dance and a spring formal. The sorority was first in Penny Carnival and second in Homecoming competition. Staffing and sponsoring two girls' camps is the national Gamma Phi philanthropy project.



GAMMA PHI BETA:

1. Cindy Williams
2. Gloria Stanford
3. Diane Auerbach
4. Pat Johnston
5. Alice Hope
6. Corry Louden
7. Rosemary Tokar
8. Kris Flocken
9. Karen O'Leary
10. Maria Rizzi
11. Joyce Walker
12. Marilyn Carano
13. Jane Morgan
14. Mari Barnum
15. Linda Harrington
16. Jan Trickett
17. Margie Jones
18. Elaine Katz
19. Karen Barrett
20. Gail Harrison
21. Roni Sadauskas
22. Becky Elbert
23. Carol Shear
24. Nancy Morrocco
25. Betty Orrill
26. Carol Swettenham
27. Dee Davis
28. Judy Fogle
29. Carol Hurst
30. Marie Vulk
31. Ellen Nielson
32. Marybeth Sedoff
33. Rita King
34. Judy Magnuson
35. Karen Williams
36. Mary Ellen Rhodes
37. Cookie Ladd
38. Cheryl Dickerson
39. Judy Barrett
40. Heather Wiseman
41. Georgia Profusek
42. Maria Urso
43. Susan Round
44. Linda Baker
45. Kathy Koval
46. Phyllis Seifield
47. Nancy Hanna
48. Janet Cauvet
49. Peggy Boyer

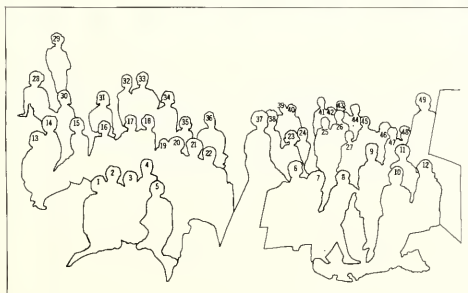

ΓΦΒ

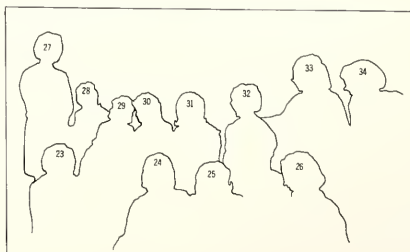
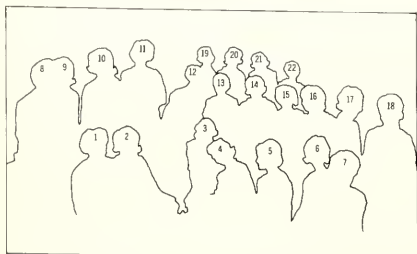

DELTA ZETA
 1. Carol Brenneis
 2. Karen George
 3. Marsha Lovell
 4. Patricia Pippin
 5. Jean Kellar
 6. Francis Lepo
 7. Donna Elder
 8. Linda Howell
 9. Michele Goldne
 10. Adrianne Roth
 11. Susan Laske

Δ Z



- | | |
|-------------------|-------------------|
| 2. Carrie Alinn | 24. Peggy Loomis |
| 3. Arlene Grambo | 25. Carole Kren |
| 4. Kathy Brockway | 26. Carol Samstag |
| 5. Lynn Melvin | 27. Betty Gulrich |
| 6. Joan Lloyd | 28. Marty Talbott |
| 7. Heidi Steel | 29. Trina Badal |
| 8. Susi Pfouts | 30. Linda Meloy |
| 9. Donna Borger | 31. Linda Thomson |
| 0. Sandy Kouba | 32. Linda Lenox |
| 1. Elaine Lowry | 33. Kathy Kikel |
| 2. Aileen Zahlava | 34. Libby Welter |
| 3. Lynn Willis | |

Dedication to community service brought national recognition to the sisters of Delta Zeta this year. The D.Z.'s have furnished a therapy room for pre-school deaf children in the Music and Speech Center and donate funds to Carville Hospital in Louisiana and Gallaudet College, a school for the deaf in Washington, D.C. The sorority holds an annual Christmas party for Kent third graders. Members also purchase milk for underprivileged youngsters during the school year, in conjunction with Alpha Tau Omega fraternity.



Δ Γ

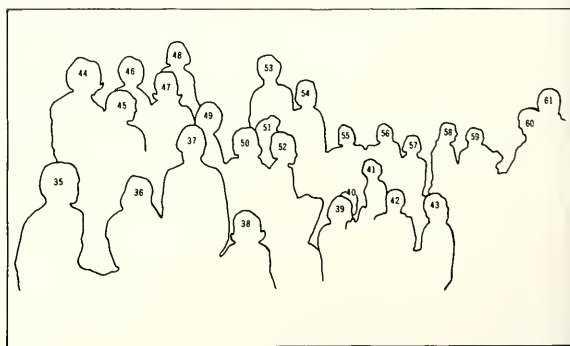
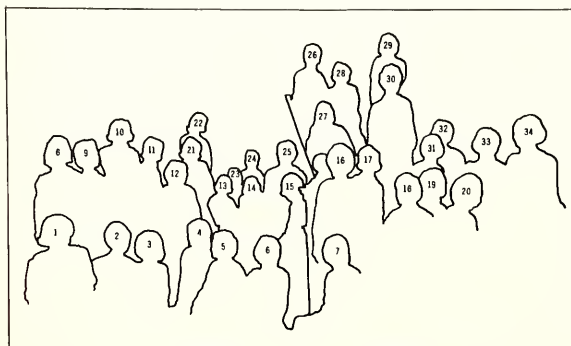



DELTA GAMMA

1. Ruth Glowacki
2. Karen Castillo
3. Judy Slade
4. Judy Rutherford
5. Mary Gibbins
6. Laura Campbell
7. Jeanne Lehman
8. Laura McNeil
9. Gail Griffith
10. Jan Keim
11. Ellen Peck
12. Kay Barnes
13. Lynn Robinson
14. Melody Wordsworth
15. Kathy Hayes
16. Sue Steiner
17. Nancy Ebling
18. Anne Miller
19. Mary Beth Russel
20. Sue Maus

21. Sue Kreps
22. Carol Mansfield
23. Pat Nurm
24. Candy Richeson
25. Jane Molnar
26. Diane Wysocki
27. Sue Lehman
28. Linda Griffin
29. Carole Lumm
30. Sharon Souser
31. Cathy Campbell
32. Jan Oliver
33. Marilyn Pickton
34. Brigid O'Farrell
35. Inge Muehlbach
36. Nancy Rengel
37. Elizabeth O'Brien
38. Nancy Allenby
39. Marlene Younga
40. Judy Solberger
41. Diane Evershed

42. Sheree Saiani
43. Beverly Allen
44. Sandy Kelso
45. Kathy Gilmore
46. Barb Surma
47. Barb Peate
48. Teen Watt
49. Linda Massey
50. Margie Bishoff
51. Bonnie Stuart
52. Bonnie Thayer
53. Barb Stratton
54. Penny Shumacker
55. Jane Birch
56. Jean Eckman
57. Bobbie Christman
58. Shirley Berry
59. Cheryl Green
60. Sue Dante
61. Laurie Petri

Practice and hard work brought top honors for the sisters of Delta Gamma in Campus Day competition. A float entitled " 'Tis My Laffin' Place," complete with Brer Rabbit and Brer Bear, and a Songfest selection of "Anchors Aweigh" proved to be the winning combination that brought the D.G.'s two first place trophies. Highlighting the D.G. social calendar are winter and spring formals, an annual Founder's Day Banquet and the FIJI-DG Halloween Party. Members are active in aiding the blind in the area by reading to them with the help of a sound scribe and helping a blind family with household tasks.



A dozen members of the younger set are guests each quarter at a Chi Omega house party. The parties bring together orphaned brothers and sisters after periods of separation in different foster homes. Other Chi O activities include a spring formal and a winter dinner dance at which the sorority presents its Man of the Year Award. A new trophy in the Chi O showcase this year is the first place award for the sorority's Homecoming display.

X Ω

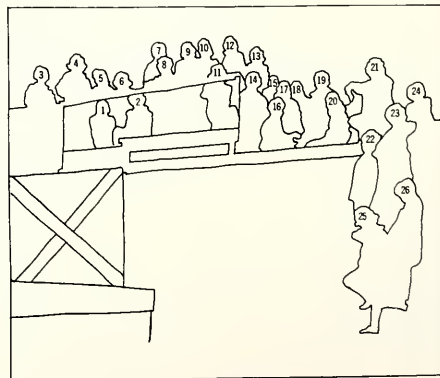

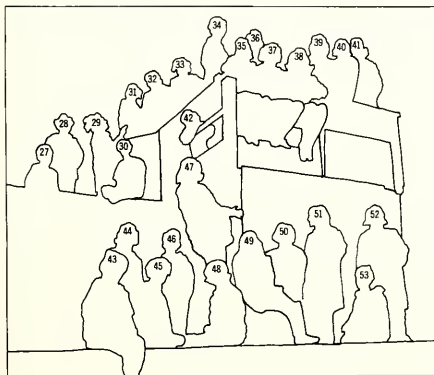

CHI OMEGA

1. Susan Ardito
2. Jackie Weyandt
3. Pam Clift
4. Betty Yeckel
5. Jan Yukevich
6. Linda Morgan
7. Marge Skilling
8. Nell Thompson
9. Crystal Mayer
10. Mary Helen Trough
11. Nancy Gustafson
12. Susan Murphy
13. Pat Daily
14. Annette Kruthy
15. Charity Wieder
16. Georgia Marhoefer
17. Jeri Richwald

18. Peggy Unroe
19. Donna Werner
20. Chris Kascak
21. Christy Storm
22. Jean Bollardi
23. Nancy Raymond
24. Nancy Henry
25. Dee Ambrose
26. Bertha Carnahan
27. Helen Clark
28. Sandra Marco
29. Linda Mast
30. Bonnie Yanchar
31. Phyllis Dietz
32. Karen Beauregard
33. Doris DeGray
34. Jane Charske
35. Joyce Handler

36. Karen Sloan
37. Jean Barnes
38. Judy Humes
39. Sally Watters
40. Karen Christeson
41. Jane Mazur
42. Laurette Goodman
43. Corrine Reynolds
44. Linda Doksansky
45. June Seedhouse
46. Louise Mosher
47. Donna Davis
48. Sandra Balogh
49. Karen Mitchell
50. Donna Fidmar
51. Beverly Rodey
52. Deanna Bertram
53. Susan Yarrow



Panhellenic Council, coordinating and governing body for the ten campus sororities, received an honorable mention award as one of the outstanding Panhellenic Councils in the nation. Composed of three delegates from each sorority, Pan Hel this year sponsored the purchase of identifying green blazers for all sorority women and initiated a Sorority Service Award for the outstanding senior sorority woman. The organization joins Interfraternity Council in uniting all KSU Greeks in seven days of activities and celebration each fall. Included in the events of Greek Week are a torch parade, concert, the tricycle derby and the crowning of Venus and Apollo. Junior Panhellenic provides a training ground for sorority pledges.

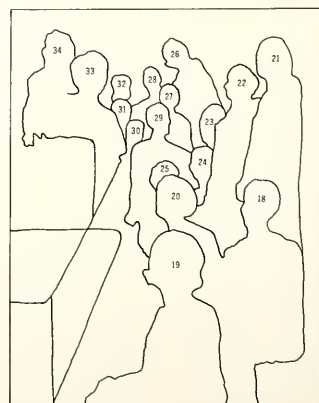

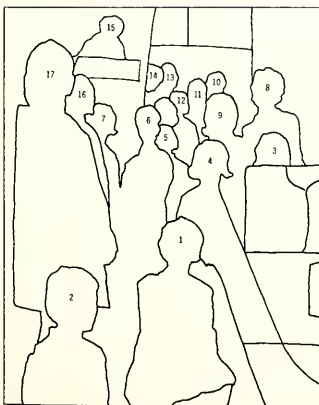

PAN HEL

1. Carolyn Whittmore
2. Sally Dyke
3. Judy Sollberger
4. Genny Sawicki
5. Gail Silver
6. Sue Brandt
7. Judy Rutherford
8. Dee Astbury
9. Jan Butler
10. Linda Lenox
11. Margie Jones
12. Sue Pancoast
13. Sandy Walker
14. Dean E. Muriel Shennan
15. Sandy Marco
16. Sue Kreps
17. Jean Burke
18. Sheree Saiani
19. Judy Ziegler
20. Judy Kratzer
21. Judy Barrett
22. Corrine Reynolds
23. Pat Fijut
24. Jane Charske
25. Rosemary Drabik
26. Crystal Mayer
27. Pam Clift
28. Jean Scharf
29. Katie Hammer
30. Linda Thompson
31. Heidi Steel
32. Sue Gearing
33. Liz Keibler
34. Corrine LeMoine

pan hel



Tops in scholarship among fraternities, Sigma Phi Epsilon was awarded a national scholarship cup, the Interfraternity Scholarship Trophy for spring quarter and the Chi Sigma Pledge Scholarship Trophy. The Ohio Lambda chapter also won the Alpha Tau Omega trophy for the outstanding pledge civic project. Sig Ep service projects include entertaining at the Sussex and Summit County homes and sponsoring a camp fund and Christmas party for underprivileged children. The fraternity is co-sponsor of May Day Relays.



SIGMA PHI EPSILON

1. James E. Frounfelter
2. Robert J. Heine
3. Craig B. Kelso
4. Frank W. Jones
5. William R. Musolf
6. Bruce M. Parker
7. Terrence Rodgers
8. Robert F. Hodgson
9. Thomas W. Gall
10. John B. Casker
11. David M. Culp
12. David F. Eshelman
13. George D. Reitz
14. Frank DiBartolomeo
15. William P. Bauer
16. Alex Iswarienko
17. F. Bruce Pickford
18. Craig R. Johnson
19. Richard A. Rynearson
20. John G. McGreevey
21. Richard W. Boyle
22. Charles M. Hutchinson
23. Robert J. Welch

$\Sigma \Phi E$

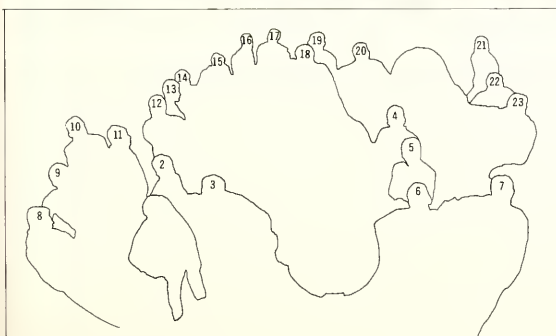

collegiates



COLLEGIATES

1. Jerry Hornak
2. Dale Ball
3. Phil Cadez
4. Glenn Lucas
5. Paul Steweale
6. Ralph Gordon
7. Pat Maurer
8. Don Wingard
9. Dick Stringer
10. John Magalotti
11. Dick Lewandowski
12. Klaus Bauer
13. Lee Summers
14. Charles Vincent
15. George Green
16. Phil Frate

Only local, independent fraternity on campus, the Collegiates marked their tenth anniversary as part of the KSU fraternity world this year. The organization was founded late in the fall quarter of 1954 by a group of seven veterans. Members take part in all university intramural sports. Highlight of the Collegiate social calendar is the annual Roman Toga party. Other yearly events include a spring formal and a Founder's Day banquet.

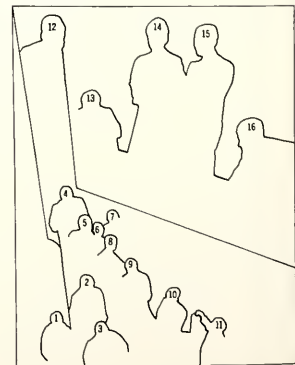

ALPHA EPSILON PHI

1. Roz Weiller
2. Helene Buntman
3. Gail Silver
4. Phyllis Kessler
5. Susan Weiner
6. Barbara Rakuson
7. Susan Hirschfield
8. Linda Simon
9. Erika Weissberger
10. Blanche Hose
11. Jacqueline Markiewicz

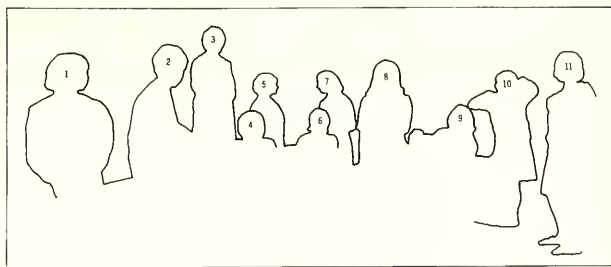

Members of KSU's youngest sorority, Alpha Epsilon Phi, have taken part in many phases of campus activity since the group's local founding in 1963. In sorority scholarship, members placed third for spring quarter and second winter quarter. The group also captured a second place trophy in Rowboat Regatta competition. Parents of members are entertained each year at a Mother's Day Banquet and a Dad's Day coffee hour. Campus and community service projects include ushering at cultural programs and University Theatre productions and aiding mentally retarded children.

ΑΕΦ



ΔΤΔ

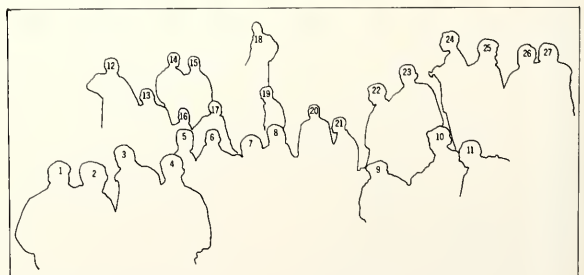



DELTA TAU DELTA:

1. Jerry Quintiliani
2. Dave Foreman
3. John Hoffman
4. George Carpenter
5. Ken Buck
6. Rick Gimlick
7. Lynn Allen
8. Phil Woodcock
9. Tom O'Donnel
10. Richard Kesler
11. Roy McDaniel
12. Denny Peterson
13. Joe Bidingier
14. Richard Farizel
15. James Korszoloski
16. Don Krell
17. Bob Jozsa
18. Roger Klarl
19. Richard Pfeiffer
20. James Firis
21. Richard Tarasuck
22. Phil Crosley
23. Larry Spurgeon
24. William Standerwick
25. Mike Drew
26. Joseph Nienekowski
27. Gary Gardner

Study sessions must certainly be in style at the Delta Tau Delta house. The chapter set a new high in fraternity scholastic achievement when it won first place for fraternity scholarship during winter quarter. Studying, however, is only a part of the fraternity's schedule. A winter formal, a spring formal, an alumni party and the annual Founder's Day Banquet round out the year's activities for the members of Delta Tau Delta.



Relocation was the project of the year for the FIJIS. Their new residence, composed of two adjoining fraternity houses, is on East Summit Street. With all the work and excitement of moving, members still found time to capture first place honors for Rowboat Regatta, an award for the most original Penny Carnival display and second place in Campus Day Songfest competition. Philanthropic activities included treating youngsters from the Akron Children's Home to a football game and picnic. A Christmas party, a Purple Garter party, a Fiji Island party and a Norris pig dinner were among the many FIJI social activities.

PHI GAMMA DELTA:

1. "Gamma"
2. Ed Sonnichson
3. Rob Graven
4. Gary Storm
5. Harold Christensen
6. Dave Brodie
7. Walter Woodward
8. Dick Hedley
9. Dale Bardes
10. Jeff Berg
11. Mark Byrnes

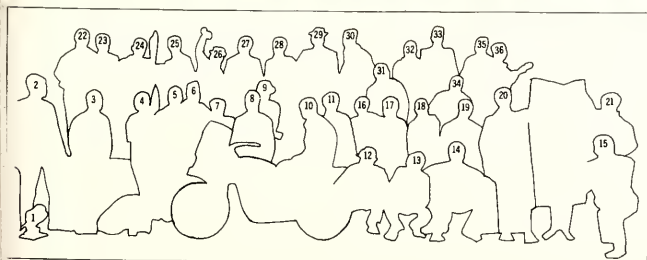

12. Ray Petrisek
13. Ken Molnar
14. Greg Jacobson
15. Bob Lobel
16. Dale Prise
17. Chuck Spetz
18. Al Strizzi
19. Bob Napier
20. Bob Kershaw
21. Jay Collins
22. Jim Green
23. Fritz Aichele

24. Ted Parks
25. Blair Woodside
26. Al Martin
27. Ken Gresko
28. Bob Masterman
29. Jerry Fryer
30. George Olsen
31. Paul Scholfield
32. Craig Mason
33. Fred Albrecht
34. Roy Metcalf
35. Mike Atkins

Fijis



The Theta Chi's once again demonstrated their ingenuity and skill for dramatization as members brought home their fifth consecutive first place trophy for the fraternity division of Pork Barrel. Their prize-winning skit was entitled "What if a Shoemaker . . ." Members also produced the third place float in the 1964 Campus Day parade. Delegates from the fraternity attended a regional convention in Pittsburgh, Pennsylvania, and a National Convention in Miami Beach, Florida. High spots on the Theta Chi social calendar were the annual Monster Party, the Hawaiian Party and the Red Carnation Formal.

ΘΧ

THETA CHI:

1. John Webster
2. Jim Coffman
3. Don Kline
4. John Streppa
5. Elden Martin
6. Jim Kuse
7. Denny Kay
8. Bob Swineheart
9. Jim DuBro
10. Dick Reis
11. Keith Keller
12. Jim Trusso
13. Bob Duffy
14. Art Hagen
15. Max Calland

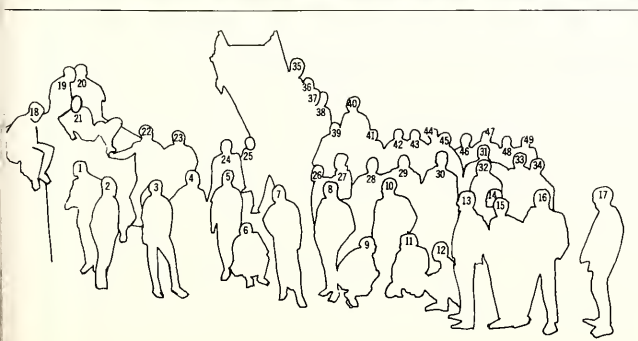

16. Rich Androvic
 17. Larry Stone
 18. Larry Garmus
 19. Mick Fagert
 20. Charlie Brown
 21. Dave Ford
 22. Bill Syring
 23. Doug Hosmer
 24. Jerry Semon
 25. Bob White
 26. Brad Heiges
 27. Denny Luchen
 28. John Oelke
 29. Bob Mason
 30. Jim Marinaci
 31. Jeff Melching
 32. Gary Magee

33. Ray Atwell
 34. Clyde Elbrech
 35. Paul Homison
 36. Bill Moorhead
 37. Guy Shirk
 38. Paul Koplentz
 39. Dick Martin
 40. Dick Stimpson
 41. Jim Malone
 42. Jim Andrews
 43. Ken Johnson
 44. Ken Leshner
 45. Jim Dee
 46. Mike Kraft
 47. Bill McGeorge
 48. Bob Hyde
 49. Barney Maroush



Academic efforts of Alpha Chi Omega were rewarded in duplicate this year. The sorority received not only the Panhellenic Scholarship Trophy but also an award for excellence presented at its national convention. Participation in campus events also brought its rewards. Members won first place in 1964 Pork Barrel competition and captured the sorority all-sports trophy. The chapter provided funds for therapy for five Kent youngsters with cerebral palsy. Social events included winter and spring formals, Lollipop Hop and a senior breakfast.

ALPHA CHI OMEGA:

- | | |
|--------------------|----------------------|
| 1. Carol Thomas | 18. Joann Todor |
| 2. Marilyn Evans | 19. Nancy George |
| 3. Cheri Runser | 20. Betsy Nims |
| 4. Pat La Fontaine | 21. Lois Lackner |
| 5. Judy Greene | 22. Sandy Hubbard |
| 6. Lynn Overmyer | 23. Janet Hirschberg |
| 7. Carol Milli | 24. Jan Michalec |
| 8. Sara Keller | 25. Sue Fitzenrider |
| 9. Karen Smolsky | 26. Judy Milfried |
| 10. Linda Cooper | 27. Cheryl Stefanik |
| 11. Connie Cowan | 28. Sue Hadley |
| 12. Arleen Braun | 29. Sandy Kirtland |
| 13. Linda Carlson | 30. Kay Price |
| 14. Jeanne Scharf | 31. Martha Brooks |
| 15. Judy Ziegler | 32. Chris Berg |
| 16. Margie Estadt | 33. Lauri Martini |
| 17. Nancy Sell | 34. Kay Cross |
| | 35. Diane Austin |

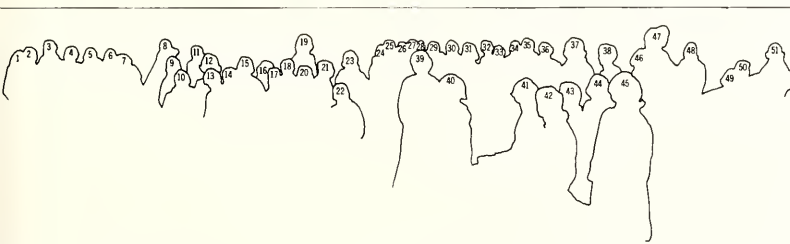

36. Barbara Lord
37. Mary Francis
38. Diane Astbury
39. Susie Pratt
40. Barb Reynolds
41. Vicki Dodds
42. Sandy Andrika
43. Nancy Zedler
44. Ruth Lewis
45. Marlene Weirick
46. Carol Smith
47. Chris Rosasco
48. Sandy Knab
49. Glenda Johnson
50. Linda Messam
51. Jolie Cowden

Α Χ Ω



A combination of scholarship, service and participation won laurels for the sisters of Alpha Phi for the third consecutive year. Members once again captured the Delta Upsilon Outstanding Sorority Trophy. Top awards in Rowboat Regatta and May Day Relays and a second place in Campus Day Songfest also went to Alpha Phi. Members worked with the Kent Heart Association and initiated a new Alpha Phi chapter at Baldwin Wallace College this year. Social activities included a Delta Upsilon-Alpha Phi football game, a spring formal and a Christmas theme party. The sorority is sponsor of the All-Greek Formal, which features presentation of all new Greek pledges.

ALPHA PHI:

1. Linda Curtis
2. Terry Decker
3. Suzanne Morris
4. Norma Grills
5. Lenore Horvath
6. Carolyn Palermo
7. Donna Schreiner
8. Margie Davis
9. Sandy Rabe
10. Marty Jo Benham
11. Linda Drullard
12. Paulette Kerr
13. Karen Kackstetier
14. Susan Hackett
15. Cherie Smith
16. Genny Sawicki
17. Leslie Lambert
18. Joyce Bukowski

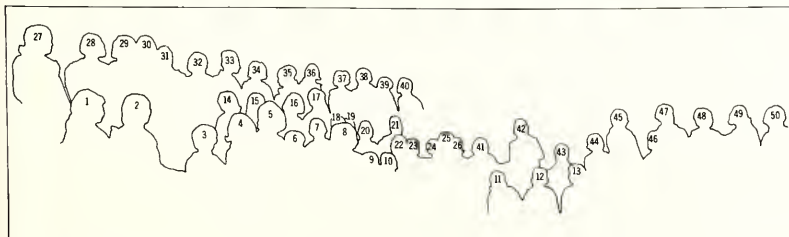

19. Donna Campbell
20. Rosemary Drabik
21. Jeanne Burke
22. Tari McKenzie
23. Judy Johnson
24. Kathy Thatch

25. Judy Sorenson
26. Pat Rosegrant
27. Sue Meier
28. Lisa Stinson
29. Marianne Coleman
30. Jan Kellner

31. Dianne Kuh
32. Linda Matthews
33. Betsy Decords
34. Joanne Baldner
35. Karen Matthews
36. Janice Relic

A Φ

37. Maureen Chesnes
38. Susan Potter
39. Sally Dyke
40. Barbara Lawson
41. Elaine Tomko
42. Marty Bubb
43. Jennifer Johnston
44. Holly Wynn
45. Sara Wye
46. Nancy Burau
47. Jeanne Luzier
48. Hattie Wilson
49. Geri Lively
50. Marianne Overbay



An atmosphere of jubilation prevailed at the SAE house this year. The brothers of Sigma Alpha Epsilon took first place honors in both fraternity and all-university competition for Campus Day floats, first place honors for Campus Day songfest, the top award for intramural golf and, for the fifth consecutive year, the first place trophy for their Penny Carnival display. SAE social activities were highlighted by a spring formal, a "Patty Murphy" party and an all-pledge dance.

Σ A E

SIGMA ALPHA EPSILON:

1. Tony DeMarco
2. John Gruitza
3. Alan Bonus
4. Robert Lee
5. Dave Kochosky
6. Ronald Miller
7. "Noble"
8. Dennis Arnold
9. Dave Todt
10. John Zucco
11. Melody Wordsworth
12. Joe Hunter
13. Lou Telerico
14. Mary Ann Ross
15. Elaine Ekert
16. Tim Shapiro
17. Don Sack
18. Jim Hyslop

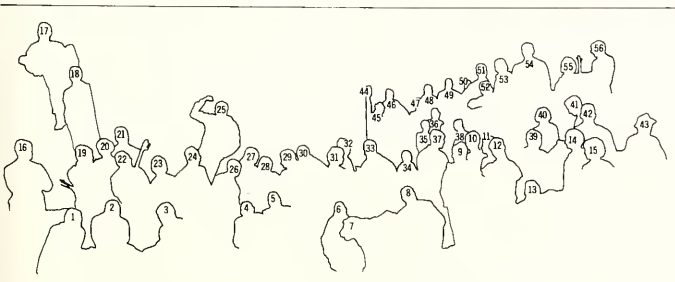

- | | |
|------------------------|---------------------|
| 19. Jim Rucker | 38. Steve Feldmaier |
| 20. Holly Wynn | 39. Ed Ross |
| 21. Mario Mendozza | 40. Marty Bubb |
| 22. Buzz Penn | 41. Pete Christ |
| 23. Elaine Larkin | 42. Bill Heas |
| 24. Tom Shriner | 43. Cork Powell |
| 25. Bob Standen | 44. Tom Tomsik |
| 26. Jan Mori | 45. Kent Wolcott |
| 27. Don Wendel | 46. Tom Borden |
| 28. Sandy Allenby | 47. Eric Murdock |
| 29. Nadia Laughlin | 48. Dave Moshier |
| 30. Gordon Mass | 49. Jack Warner |
| 31. Carolyn Palermo | 50. Ron Britt |
| 32. John Nesson | 51. Marv O'Koon |
| 33. Dick Noble | 52. Dan Lavelle |
| 34. Mrs. Bess Anderson | 53. Mike Goodman |
| 35. Dave McGrail | 54. Bob Moore |
| 36. Frank Barnes | 55. Karen Williams |
| 37. Doug Brown | 56. Glenn McQuiston |

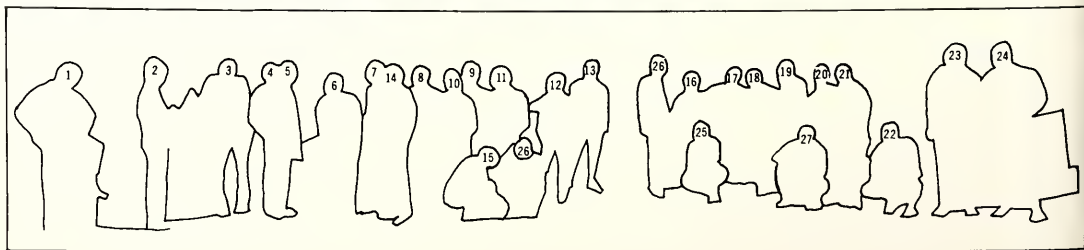



DELTA SIGMA PI:

1. Richard Weaver
2. Richard Houchin
3. Robert Hajek
4. Dennis Feola
5. Donald Shaffer
6. Donald Schecter
7. Greg Heisel
8. Bruce Colbow
9. Richard Luschin
10. Donald Fraenkel
11. Richard Crafton
12. Marty Marek
13. Garry Patla
14. Ralph Myers
15. Tony Schick
16. Bill Bartel
17. Greg Price
18. Bob Buck
19. Joe Kutina
20. Gerald Fox
21. Richard Kuhn
22. Jim Schaefer
23. Terry Salin
24. Gerald Springer
25. Tad Humel
26. Edward Steigerwald
27. Jim Zemla

Vocational interests and fraternity life are combined by the brothers of Delta Sigma Pi, professional business fraternity. The KSU chapter was tops in the nation in the annual chapter efficiency contest this year. Professional activities, which include field trips and assisting at functions of the College of Business Administration, are supplemented by numerous social events. Included are a spring formal, a winter dance and a Monte Carlo party. Members took first place honors for the University at the 1964 Rowboat Regatta.

Δ Σ Π

PHI DELTA THETA

1. Chuck Erwin
2. Don Daley
3. Bob Danzer
4. Bill Minor
5. John Wheeler
6. Doug Daley
7. Don Richy
8. Bill Studley
9. Ken Bonham
10. Bob Hinkel
11. Jerry Bednarz
12. Dan Carducci
13. Gary Clingerman
14. Rick Held
15. John Stasky
16. Al Hardy
17. Tom Girdler
18. Tad White
19. Stan Wakota
20. Jim Estes
21. Earl Conley
22. Art Douth
23. Mike Geon
24. Glen Bender
25. Bob Mather
26. Don Cappelear
27. Dick Jinter
28. Gary Dettner
29. Larry Coup
30. Bill Gates
31. Gary Fair



Demonstration of both brawn and brains brought honors to the brothers of Phi Delta Theta this year. The Phi Delt's fought their way to first place in the intramural wrestling tournament and captured second place for fraternity scholarship. National recognition for scholastic improvement and the Chi Sigma pledge scholarship trophy for winter quarter also went to the Phi Delt's. A Christmas Ball and a spring formal head the list of social activities for members of Phi Delta Theta.

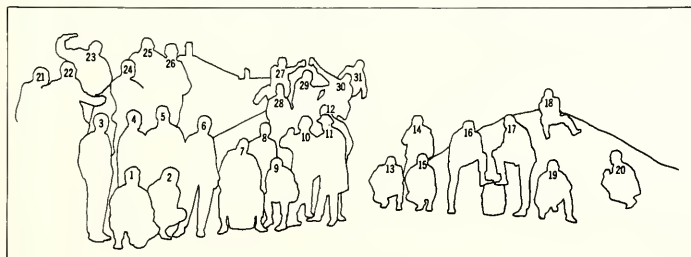

Φ Δ Θ



I.F.C.

Governing and legislative organization for the 19 Kent State fraternities, Interfraternity Council is devoted to unification of Greek spirit and activities on campus. The group is composed of the president and one underclassman from each fraternity. IFC is co-sponsor of Greek Week and is in charge of rush program seminars and leadership meetings. Outstanding fraternity scholastic achievement is honored through quarterly IFC scholarship awards. A member of the National Interfraternity Council, Kent's IFC sends representatives to the national IFC convention each year.

IFC

1. Richard Zapol
2. Roy Wilson
3. Tom Barr
4. Corky Powell
5. Ted Mokland
6. Kent Wolcott
7. Jim Burk
8. Newell Landphair
9. Bill Moorhead

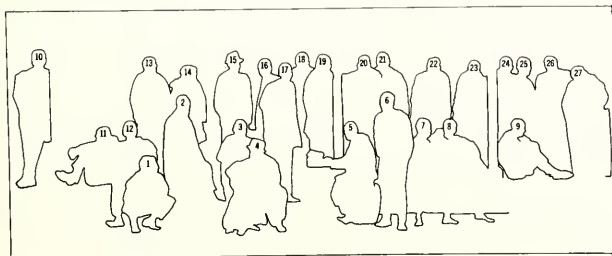

10. Larry Bater
11. Dick Farizel
12. Fred Jennings
13. Bill McNamara
14. Lee Trotter
15. Mike Riley
16. Gary Ritzert
17. Mike Lapides
18. Roy Metcalf

19. Bill Almond
20. Bill Monroe
21. Jack Coup
22. Don Avadul
23. Jim Dubrow
24. Bill Musolf
25. Mike Kraft
26. Jim Kuse
27. Jim Rucker



Working toward becoming a chapter of the national fraternity Sigma Chi held top priority for members of Chi Sigma this year. As part of the preparations, the group became a local fraternity on March 25, 1964. The fraternity is sponsor of the Baker Fund, which provides speech therapy for underprivileged children. Members also present a scholarship trophy to the fraternity pledge class with the highest academic average each quarter. Rounding out the year is the fraternity's spring formal, which features the crowning of the Sweetheart of Chi Sigma.



CHI SIGMA

1. Bob Toth
2. Tom Coontz
3. Jim Wake
4. Ray Murphy
5. Chuck Miley
6. Phil Hathaway
7. Bob Guimmel
8. Tom Fuhrig
9. Bill Guilliouma
10. Bob Sperry
11. Tom Magazzino
12. Jim Blackburn
13. Ken Rorick
14. Bill Sargent
15. Tom Geib
16. Jerry Rosewitz
17. Glen Kreisher
18. Bub Busony
19. Rod Toth
20. Murray Connerby
21. Dave Larsen
22. Gary Bittner
23. Barry Boone
24. Dick Tinker
25. Jerry Baker
26. Mike Riley
27. Terry Kramer
28. Bsolt Feketekutz
29. Bill Smith
30. Roger Pivonka
31. Rick Smith
32. Tom Barr
33. Ron Kurtz
34. Bill Dimity
35. Dave Mainwaring
36. Rick Hall
37. Steve Rodiner

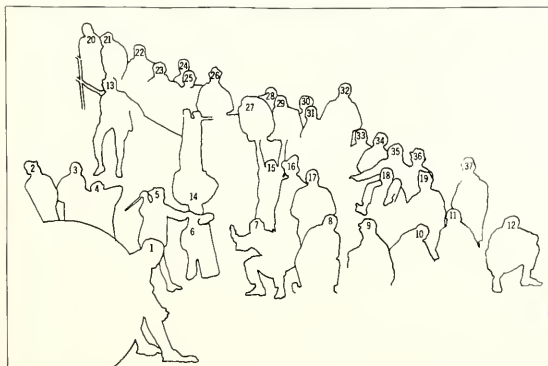

X Σ



ΦΣΚ

Growth in membership brought national commendation in the form of the Manpower Award to members of Phi Sigma Kappa this year. The chapter also received a brotherhood award from the national organization. Phi Sig philanthropic projects include aiding crippled children and sponsoring a food drive for needy families in conjunction with the American Red Cross. Lending variety to the fraternity's social calendar are Halloween and Christmas parties, a spring formal, a Monte Carlo party and a Roman Toga Party. Members take part in an all-Ohio Phi Sig Day each year.

PHI SIGMA KAPPA

1. Randy Smith
2. Jim Yurchison
3. Al Rameriz
4. Doug Corbin
5. Noel Clinger
6. Stan Ostrosky
7. Al Stampfle
8. David Rohrer
9. Tim Tassone
10. John Walker
11. Mike Tilley
12. Chic Chilleli

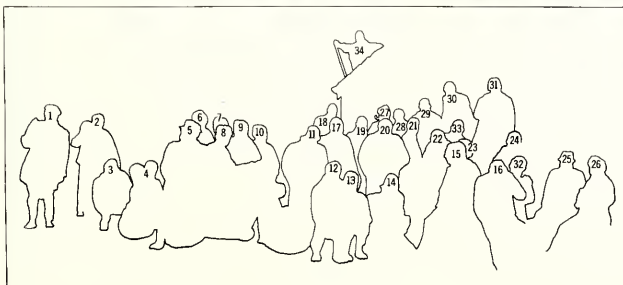

- | | |
|--------------------|--------------------|
| 13. Joe Euretig | 24. Corky Baughman |
| 14. Steve Metzger | 25. Henry Robinson |
| 15. Russ Duty | 26. Bill Ogg |
| 16. Xen Griveas | 27. Jim Krah |
| 17. Tim Karash | 28. Tom Williams |
| 18. Buz Wilson | 29. Steve Titunik |
| 19. John Platt | 30. Armin Shadt |
| 20. Ed Stana | 31. Dwight Simms |
| 21. Joe Klir | 32. Bob Yonkers |
| 22. Louie Koutis | 33. Bill Monroe |
| 23. Howard Feldman | 34. Bill Almond |



ΑΓΔ

ALPHA GAMMA DELTA

1. Sharon Selzer
2. Jan Heffner
3. Cheryl Kramer
4. Barbara Sper
5. Donna Harrison
6. Sandy Crelli
7. Jan Peterson
8. Diane Pargot
9. Charlene Moore
10. Eileen Chiarmonte
11. Nancy Page
12. Carol Dellefield
13. Jill Smith
14. Sandy Rowland
15. Jackie Lewis
16. Caren Hall
17. Sandy Marin

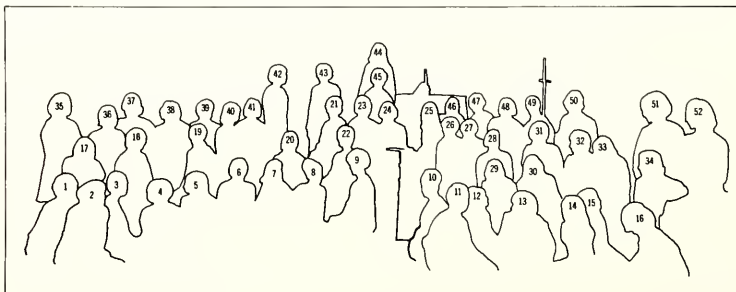



18. Jo-ann Hartsock
 19. Betty Laïta
 20. Margaret Pittenger
 21. Ginny Keelor
 22. Kathy Cunningham
 23. Mary Alice McMenemy
 24. Nancy Jordan
 25. Genie Merrill
 26. Sue Hansen
 27. Cheryl Shank
 28. Donamari Dunkel
 29. Marsha Davis
 30. Linda Johnson
 31. Karen Triano
 32. Sally Erisman
 33. Nancy Rexroad
 34. Nancy Wannemacher
 35. Jane Ely

36. Lynn Wernet
 37. Lorrie Hoehn
 38. Karen Gettig
 39. Teddy Boser
 40. Marty Carlson
 41. Betty Zaha
 42. Lois Snyder
 43. Leila Jones
 44. Judy Kratzer
 45. Marty Raymond
 46. Ceci Corbissero
 47. Martha Neely
 48. Carol Wolf
 49. Dana Williams
 50. Carol Sickenger
 51. Kathy Owens
 52. Linda Miller

A combination of social and scholastic abilities identify the members of Alpha Gamma Delta sorority. In addition to earning first place for scholarship among all Kent State sororities, members found time to enjoy a full calendar of social events. Among their social activities for the year were a winter formal, the spring quarter Feast of Roses and a newly-initiated spring theme party. Alpha Gamma Delta chapters from Akron, Baldwin-Wallace and KSU meet each year to mark the sorority's International Reunion Day.

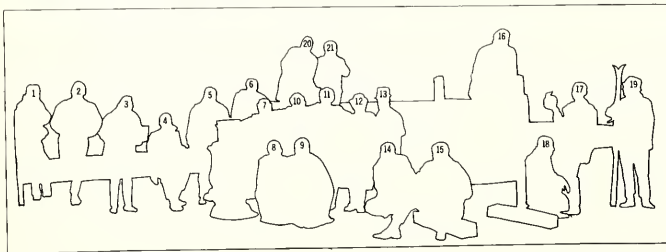

PHI KAPPA THETA

1. Bill McGrath
2. Mike DeAngelo
3. John Czar
4. Dick Sabol
5. Nick Palombo
6. Larry Bater
7. Clara Day
8. Tom Stapf
9. Dave Bernardic
10. Matt Tricarico

ΦΚΘ



11. Bill Murray
12. Mrs. Hazel Sessions
13. Joe Euretig
14. Steve Metzger
15. Matt Galemno
16. John Bosco
17. John Balcik
18. Joe Medve
19. Dick Sabados
20. Gary Ganim
21. John Corrao

Reorganization and change were the keywords at the Phi Kappa Theta house this year. The former organizational framework and traditions of the fraternity underwent a complete revamping during spring quarter. Top social events of the fraternity's new program were their traditional Sweater Hop, featuring crowning of a queen, a winter formal and picnics with KSU sororities. Each year the brothers of Phi Kappa Theta present a Citizenship Award to an outstanding member of the community. This year the award went to Frank Lange, mayor of Kent.



TKE

Scholarship, service and socialization fill the yearly program of the brothers of Tau Kappa Epsilon. The fraternity promotes high scholastic achievement among its members by sponsoring a tutoring program for pledges and a scholarship award program for actives. Members present a Christmas tree and food to a needy family in the area each year during the holiday season. On the social side, the TKE program features a pig roast each fall quarter, a Casino party during the winter and a Sweetheart formal each spring.



TAU KAPPA EPSILON

1. Steve Pavelka
2. Mark Albright
3. Robert Pickup
4. Robert Brock
5. Mrs. Ruth Everson
6. Robert Hess
7. William McNamara
8. James Stanel
9. Richard Mosher
10. Richard Hughes
11. Steve France
12. John Perme
13. Neil Rose
14. Terry Vitantonio
15. Pete Bau
16. Barry Broot
17. James McCrea
18. Alan Huberty
19. Randy Smith

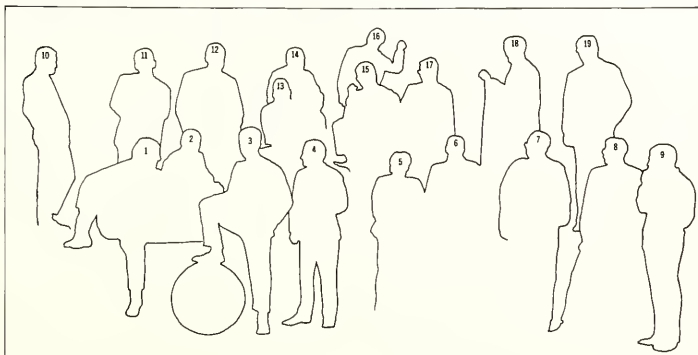



K A Ψ

The opening of school found the brothers of Kappa Alpha Psi busy with preparations for the opening of their first chapter house at KSU. Located on East Summit Street, the new house has accommodations for ten members. Members donated their time and efforts to assist the NAACP tutorial project in Ravenna this year. Social activities included a winter quarter jazz festival and the spring quarter Sweethearts Ball. Active in intramural competition, members captured second place in fraternity basketball.

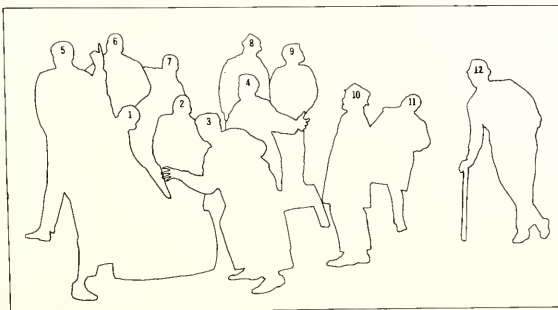

KAPPA ALPHA PSI

1. Richard Hubbard
2. Lowell Williams
3. Lucian Gatewood
4. Joe Samuels
5. Charles Stikes
6. Rich Wilkins
7. Thomas Elkins
8. Hilton Murray
9. Lee Trotter
10. Henry Woodard
11. Clyde Elba
12. Al Tate



ΑΤΩ

National recognition for scholastic achievement went to the brothers of Alpha Tau Omega this year. The KSU chapter was first among all ATO chapters in scholarship and won honors for the 11th consecutive year for being above the all-men's academic average. The ATO's donate milk to underprivileged children in collaboration with Delta Zeta sorority and hold an annual Christmas party at the Portage County Home. The fraternity won first place in Homecoming competition and a second place award for its Campus Day float. The White Rose Formal tops the ATO social calendar.

ALPHA TAU OMEGA

1. Newell Landphair
2. John Hawkins
3. John Rutherford
4. Emil Berg
5. Tom Hansmeier
6. Jim Brown
7. Karl Koltas
8. Harlan Loffman
9. Don Audul
10. Pete Savarese
11. Dan Gerbick
12. Joe Transfer
13. Al Nye
14. John Inama



- | | |
|---------------------|---------------------|
| 15. Paul Grady | 29. Bill Campbell |
| 16. Tom Soltis | 30. Tim Smith |
| 17. Jon Loffman | 31. Daryl Sheets |
| 18. Jim Scotchie | 32. Bob Campbell |
| 19. Chuck Cole | 33. Bill Licote |
| 20. Norm Fairmain | 34. Ken Patriarco |
| 21. Bob Bates | 35. Jim Sturznickel |
| 22. Jack Davis | 36. Denny Wright |
| 23. Walt Perry | 37. Larry Chase |
| 24. Vince Capatosta | 38. Jim Heineman |
| 25. Mike Lowe | 39. Tom DePriest |
| 26. Ted Hoagland | 40. Mike Kirtley |
| 27. Dick Daigneau | 41. Bill Bollman |
| 28. Bill Mamone | 42. Bill Lee |

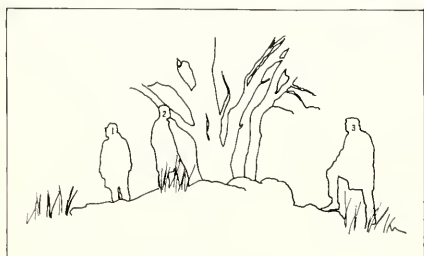

ALPHA PHI ALPHA

1. Alfred Head
2. Alfred Bright
3. Edmund Cook

A Φ A

"First of all, servants of all, we shall transcend all," sums up the aspirations of the brothers of Alpha Phi Alpha. The national fraternity, founded in 1904 at Cornell University, was the first to provide Negro college men with the opportunity to participate in Greek Activities. Kent's Epsilon Delta chapter, founded in 1958, has sponsored community service projects for both campus and community. The Alpha Phi Alpha yearly social program is climaxed by a formal each spring quarter. Members also make quarterly visits to brother chapters.



DELTA SIGMA THETA

1. Cynthia Welcher
2. Carolyn Whitmore
3. Jennifer Jenkins
4. Sandra Walker
5. Patricia Carter

Δ Σ Θ

May 14 was a red-letter day for the sisters of Delta Sigma Theta. The day marked the group's first anniversary as a chapter of the national sorority. Other top events in the sorority's calendar include May Week, which emphasizes scholastic achievement, and the annual Founder's Day celebration, set aside for rededication to the sorority's ideals and purposes. Service projects have included adopting a local youngster and donating funds for national scholarship awards. Annual social activities include a Mother's Weekend tea, a Wild West party and the spring quarter Coronation Ball.



ΔΥ

Keeping up their reputation for athletic prowess, the men of Delta Upsilon retired the fraternity all-sports trophy by capturing the intramural championship for the third consecutive year. Kent's chapter of Delta Upsilon was named the "most improved chapter" by the national organization. Service projects included aiding local fraternities with "Help Week" activities. The DU's award an annual trophy to the outstanding Kent sorority. Social events include a DU-Alpha Phi football game and a yearly spring formal.

DELTA UPSILON

1. Jim Bertilacci
2. Jim Burke
3. Mike Hammons
4. Don Powers
5. Tom Jones
6. Ken Pyle
7. Ron Stevens
8. Jeff Toperzer
9. Tom Bleehash
10. Jerry Flynn
11. Robin Thomas
12. Jerry Palmer
13. Fred Koviak
14. Don Ehas
15. Rick Rowe

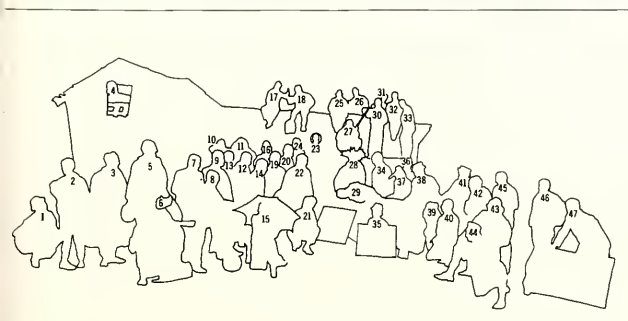

16. Tom Bohlander
 17. Al Mogor
 18. Jim Hamilton
 19. Al Thomas
 20. Jerry Muldowney
 21. Jack Perrine
 22. Ken Crawford
 23. Gary Smith
 24. Bob Cox
 25. Bill Tubbs
 26. Tim Flood
 27. Mike Phelan
 28. Tom Ahern
 29. Tom Coppola
 30. Dave Fox
 31. Joe Mackil

32. Ted Sabo
 33. Tom Sabor
 34. Dick Hoyne
 35. Shorty Yeamans
 36. Larry Herrmann
 37. Jack Zuzak
 38. Tony DiCillo
 39. "Joseppi"
 40. Al Farinacci
 41. Dan Kibler
 42. Bert Shiffer
 43. Mike Coppola
 44. Ken Fechter
 45. Joe Sheibley
 46. John Nemeth
 47. Wayne Farinacci



SIGMA NU

1. Bob Miller
2. Ed Morris
3. Dan Kimberley
4. John Polshaw
5. Gene Yurko
6. Harry Amberson
7. Tom Sladky
8. Bill Cetto
9. Bill Relyea
10. Jim Caldwell
11. Dan Stabile
12. Joe Sekely
13. Lew Barbini
14. Ray Bocci
15. Jerry Kordelski
16. Jim Schulz
17. Denny Schermer
18. Jim Dick
19. Bill Julin
20. R. Wolfersberger



- 21. Clark Gasper
- 22. Buzz Starner
- 23. John Simser
- 24. Scott McNair
- 25. Jerry Murphy
- 26. Tom Borcoman
- 27. Mike Kroger
- 28. Frank Lukuch
- 29. Harry Lassman
- 30. Chuck Reisland

Athletic and academic endeavors of the brothers of Sigma Nu were rewarded with success this year. The fraternity captured second place in all-university athletic competition and showed the greatest improvement in scholarship among fraternities, moving from sixteenth to sixth place. With their sister sorority Alpha Phi, the men of Sigma Nu sponsored the All-Greek Formal at the University Club in Akron. Other social events included weekly house parties and the White Rose Formal, held spring quarter.

ΣΝ



Service on both the national and local levels distinguishes the members of Alpha Xi Delta sorority. The Alpha Xi's help support Howell House, a home for juvenile delinquents in Chicago. Locally, they donate both time and money to the Happy Day School for mentally retarded children and Alpha Enterprise, an organization which employs the handicapped. Alpha Xi social activities are highlighted by the spring quarter Pink Rose Formal and Valentine and Christmas parties. The sorority sends representatives to an annual convention.

Α Ξ Δ

ALPHA XI DELTA

1. Kady Downing
2. Sue Kannel
3. Pat Lazar
4. Chris Greco
5. Susan Smith
6. Judy Mueller
7. Gisele Ripese
8. Kathy Ronney
9. Jenny Husted
10. Carol Jenkins
11. Jackie Cross
12. Joan Dlugos
13. Charleen Keller
14. Barb Schultz
15. Sue Pancoast
16. Carol Vargo
17. Suzanne Herrington

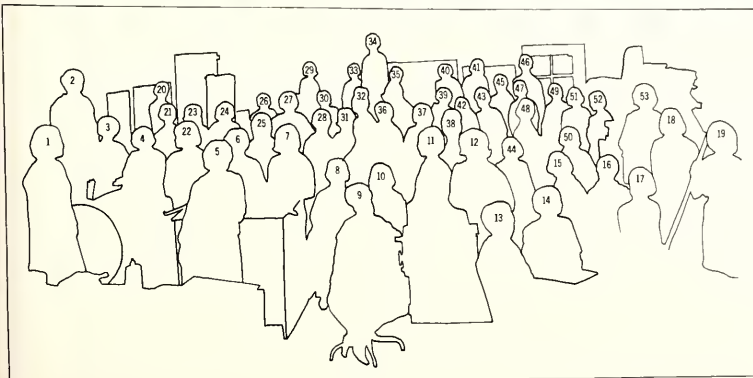

18. Jane Townsend
19. Bonnie Ogle
20. Pat Frye
21. Nancy Ward
22. Helen Rians
23. Eileen Nathaniel
24. Mary Kay Spenser
25. Mary Hinkie
26. Carol Lisson
27. Pat Alexander
28. Ella Perkins
29. Kathy Vielhaber
30. Peg Book
31. Joan Guisinger
32. Nancy Nestor
33. Janet Zboray
34. Martha Griffith
35. Sandy Downey
36. Carol Baker
37. Sandi Jarvi
38. Joanne Schaefer
39. Karen Bordeaux
40. Judy Weekley
41. Stephanie Brumage
42. Nancy Trilsch
43. Hope Hutchison
44. Pam Manson
45. Elaine Velkavar
46. Jean Sauerbrei
47. Diane Kastein
48. Dianne Davis
49. Carol Anne Shipley
50. Judy Kennedy
51. Pat Mackil
52. Mary Joy Bevan
53. Marty McClatchie



ALPHA EPSILON PI

- | | |
|-------------------|---------------------------|
| 1. Ron Rosenau | 13. Dave Newman |
| 2. Mike Lapidés | 14. Phil Ringie |
| 3. John Mekelburg | 15. Herm Livingstone |
| 4. Stu Katz | 16. Neil Greene |
| 5. Marty Baker | 17. "Caesar" |
| 6. Ron Fishman | 18. Mrs. Dorothea Buehler |
| 7. Gary Weiss | 19. Mike Kliman |
| 8. Harold Bloom | 20. Mac Barnett |
| 9. Howard Cohen | 21. Mike Peterson |
| 10. Jerry Weiner | 22. Mark First |
| 11. Bill Burstein | 23. Tony Sferra |
| 12. Byron Lasser | 24. Bruce Johnson |

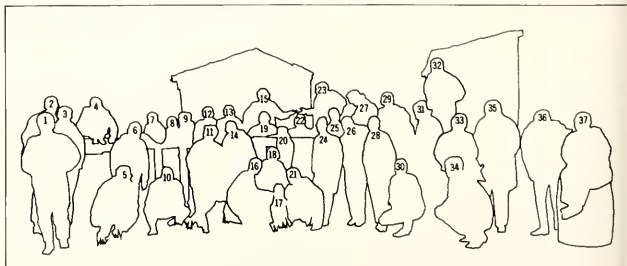



- 25. Phil Rudick
- 26. Art Stoler
- 27. Ken Baron
- 28. Andy Lowell
- 29. Bill Howard
- 30. Norm Firszenbaum
- 31. Mark Lieberman
- 32. Rich Bluestone
- 33. Rich Zapol
- 34. Lenny Heumann
- 35. Rich Portno
- 36. Dave Kaplan
- 37. Bob Kailes

The I.E. Goldberg ring, highest award given by the national fraternity Alpha Epsilon Pi, was presented to a member of Kent State's Phi Deuteron chapter this year. The fraternity was also winner of a national progress award. Members sponsored a Thanksgiving Day food drive in which all fraternity pledges participated. AEPi social activities included the annual train ride party and spring formal. The fraternity captured second place in Penny Carnival display competition.

Α Ε Π



PHI KAPPA TAU

1. Jim Robertson
2. Randy Thomas
3. Chris Montowski
4. Jim Morcinko
5. Joe Lasinis
6. Frank Faron
7. Bob Moore
8. John Smith
9. Bob Nowack
10. Dave Sindors
11. Charles Hoskins
12. John Sechrist

13. Ray Tortabini
14. Edward Milovich
15. Thomas McMann
16. Frank Stark
17. Scott Marchise
18. Bill Marshall
19. Tony Leon
20. Ted Scoville
21. Chuck Resseger
22. Jim Russell
23. Dennis Love
24. John Flood
25. "Booger"

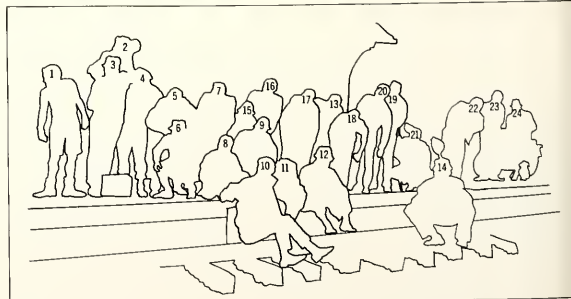



A beagle pup that needed a name provided the inspiration for the Phi Kappa Tau mascot naming contest held early this year. With the help of publicity from the "Record Courier," the nameless mascot was christened "Babe," the winning contest entry. Other Phi Kappa Tau activities included participation in the Heart Fund drive. Top social events were a fall Homecoming party, a Playboy party and the spring quarter Sweetheart Formal. National honors included a co-operation award and recognition for scholarship improvement.

ΦΚΤ



KAPPA SIGMA

1. John Sutter
2. John Drullard
3. Bill Miller
4. Dick Johnson
5. Steve Dianiska
6. Gene Skutt
7. John Thornhill
8. Matt Scudiere
9. Jim Fertig
10. Gary Musch
11. Ron Cook
12. Joe Kowalski
13. Greg Stephans
4. Bill Lehman
15. John Fisk
16. Dan Hubbard
17. Frank Young
18. Mrs. Margaret Scott

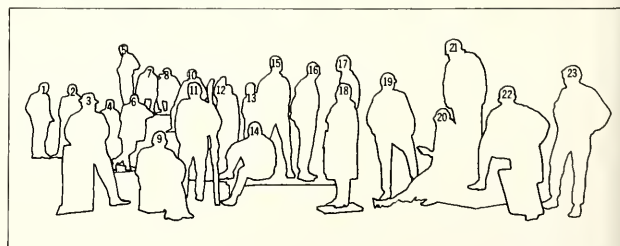

19. Fred Jennings
20. Tom Hogan
21. Jerry Kowalski
22. Don Damon
23. Bob Loescher



The Kappa Sigma chapter house on University Street took on a new look this year. Members pitched in to give the house a complete remodeling and renovation. The chapter claimed third place in the fraternity division of Pork Barrel and a second place trophy for fraternity intramural bowling. Kappa Sig's were third in scholarship among KSU fraternities. Annual social events include a Casino party and the spring quarter Stardust Ball.

KΣ









Two rival factions; the Greeks, the Independents,
A conflict never resolved.





korb has spirited freshman year



What's new? Why, Korb, of course. New in design and fresh in spirit, Korb Hall is now in its "freshman" year at KSU. The latest addition to university living quarters opened its doors in September to 371 freshman coeds. The first "high-rise" residence hall on campus and the first to house all freshmen, the six-story structure is named for Otto J. Korb, a member of the Kent State Board of Trustees for 22 years. Women of Korb share dining and recreational facilities with residents of nearby Eastway Center. Getting off to a quick start in planning a program of activities for the new hall, Korb coeds scheduled lectures by KSU faculty members and house parties for residents. They also sponsored several mixers with residents of men's halls.





FRONT ROW, left to right: Nikki Mazza (secretary); Bonnie Catley (administrative vice president); Peggie Moore (president); Lucie Mady (judicial vice president); Sue Restivo (treasurer). ROW TWO: Pearl Boyd, Susan Weiner, Geri

Lively, Susan Wainright, Sandy Kelso, Barbara Baer, Lana Phipps. ROW THREE: Laurie Petri, Rita Lopane, Sandy Fletcher, Janet Wise, Terry Teynor, Lois Klebansky.

allyn coeds lock-up honors

"I've locked myself out again, Mrs. Kalbaugh. Can I have a key to . . ." This common complaint from an Allyn Hall resident can easily be remedied by the "five-minute key"—unless, of course, she's already ten minutes late to class and her coat and books are behind that locked door. Life at Allyn is occasionally complicated by problems such as this, but the 369 residents can also lay claim to many achievements in the hall's two-year history. Memorable honors include a first place award for independent women's volleyball and second place in the 1964 Campus Day Songfest. With the aid of some brotherly advice from the men in neighboring Clark Hall, Allyn placed third in Campus Day float competition. With a 2.6 academic average, Allyn residents placed second scholastically among women's halls for spring quarter. The hall also joins with Lake, Olson and Fletcher to hold an annual Halloween party.



FRONT ROW, left to right: Marty Benham (secretary); Eva Bekes (judicial vice president); Dee Shively (president); Marsha Scranton, Nancy Burau (treasurer). ROW TWO: Carolyn Beathler, Kathe Dillon, Mary L. Braun, Janice Smith, C. Lynn

Bjork, Kathie Wedemeier, Carole Vesely. ROW THREE: Becky Powell, Kay Mitchell, Sandra Schlegel, Judy Cross, Sandra Wenger, Janice Firman, Mary Kate Sterem, Carolyn Kuthe.





FRONT ROW, left to right: Donna Schrader, Barbara Lodge (judicial vice-president); Beverly Turpack (president); Melissa Wells (administrative vice president); Carol Cvetkovich (treasurer); Patricia Fiyut (secretary). ROW

TWO: Aileen Zahlava, Shirley Roach, Judith Tope, Carole Sielatycki, JoAnn Kubina, Marion Capra, Sally Thomas. ROW THREE: Barb Schikowski, Judy Myles, Sue Bobka, Sue Lott, Lynn Heichel, Nancy Drown.

fletcher girls hurrying traditions



It's 8 p.m. and Carol is in a hurry. She races from the library in a gallant effort to keep an 8:10 date. Her destination is Fletcher Hall in far-away Eastway Center. Reaching the Eastway Complex, she rushes blindly up some stairs, opens a door and—whoops! “Uh—Hello there,” says a deep, masculine voice. With red face and fast-pounding heart, she shuts the door and heads from neighboring Manchester safely back to Fletcher Hall. One of four halls in the Eastway coeducational complex, Fletcher houses 375 coeds. Traditional parts of the two-year-old hall's annual program are Easter and Valentine's Day parties, as well as a Christmas party for underprivileged children with Manchester residents. Residents strive to maintain scholastic standards by honoring the corridor with the highest academic average each quarter and by inviting a professor for dinner and talk each week. The hall is named for Mona Fletcher, professor emeritus of political science.

prentice gals have knack

"And the winner in this division is Prentice Hall." The 367 girls of Prentice have a knack for winning trophies. Last year a Prentice team took honors as WRA swimming champions. Several girls returned from Rowboat Regatta with trophies for the innertube relay, the sweatshirt relay and the rowboat race and the overall trophy for independent women. Residents also left the annual Pork Barrel competition with a trophy bearing a second place insignia. Frequent mixers and exchange dinners also figure into a Prentice coed's plans. Each spring, a recognition banquet honors officers, judicial board and chairmen of special events. Two scholarship plaques in the main lobby recognize the ten girls with top academic averages and the top academic corridor each quarter.



FRONT ROW, left to right: Roni Sadauskas (secretary); Sara Shipman (administrative vice president); Linda Gimbel (president); Janet Collins (treasurer); Judy Baron (parliamentarian). ROW TWO: Gale Ells, Judy Rose,

Francine Ratino, Roberta Danner, Priscilla Paul, Peggy Head, Elaine Lukats. ROW THREE: Corry Loudon, Karen Kisling, Kay Barnes, Suzanne Piotrowski, Sue Frazier, Marilyn Ritchie, Pat Daugherty, Mary Ann Tripodi.

"I don't believe that stuff about this cold water soap."

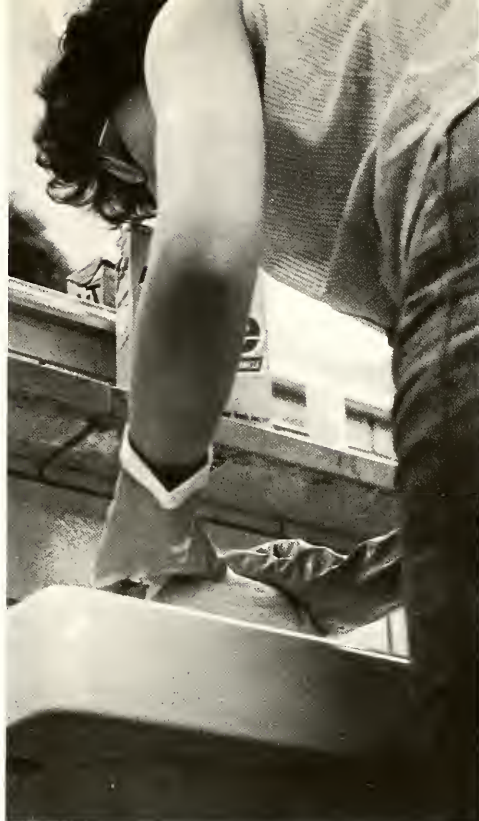

"Be the first in your dorm to get a Do-It-Yourself Build-A-Man Kit."



FRONT ROW, left to right: Gale Ells (scholarship chairman); Francine Ratino (constitution committee chairman); Mary Ann Tripodi (WRA representative); Corry Loudon (publicity chairman); Roberta Danner (social chairman); Judy Baron (election board chairman). ROW TWO: Kay Barnes (AWS representative); Linda Gimbel (president); Sara Shipman (administrative vice president); Roni Sadauskas (secretary); Sue Frazier (food and housing representative); Jan Collins (treasurer).

FRONT ROW, left to right: Cheri Runser (treasurer); Carroll Quinn (administrative vice president); Carol Pearsall (president); Carrie Alinn (judicial vice president); Kathie Curtis (secretary). ROW TWO: Janet Hirschberg, Nancy Sell, Holly Huber, Karen Bard, Elizabeth Angel, Donna Harrison,

Jan Moody, Barbara Munson, Margaret Hegarty, Marilyn Merrell. ROW THREE: Gretchen Proudfoot, Mary Frumkin, Carole Fawcett, Carol Cogan, Marguerite Springer, Anne Millar, Sandy Berkebile, Judith Rutherford, Mary Halloran, Marcia Allen, Cora Ross, Judith Calhoon.



dunbar girls keep spirit keyed

Did you ever try to unlock "your" door, only to find that the key would not turn? The first thing to do is look for help. After several moments of knocking and rattling the knob without success, you suddenly realize that you're on the wrong floor. Such embarrassing moments come occasionally to the best of coeds—even those of Dunbar Hall. But that little bit of letdown doesn't take away any of the spirit and inspiration that run throughout the hall. Upperclassmen lend the freshmen a helping hand with tutoring sessions three nights a week. The names of ten girls with the highest scholastic averages are posted on a plaque each quarter. Each spring a tea is held to honor all residents named to the Dean's List for one or more quarters and a banquet recognizes all residents who served the hall throughout the year.



engleman coeds hold honor role

No counselors lock the door at 1 a.m. No one keeps track of who gets in when. It sounds a little like a coed's dream, but at Engleman Hall constant supervision is out. Getting in on time and closing the hall are a matter of individual responsibility at the only honor dorm on campus. The honors system was expanded this year when four undergraduates were chosen to take the place of graduate assistants to the head resident. "Meet Your Professor" has become an annual Engleman Project. Last year, the 235 coeds "adopted" Professor James Engleman, grandson of the university's third president for whom the hall was named. In campus competition, Engleman captured first place for its Campus Day float, two trophies at Rowboat Regatta and the Women's Intramural Baseball trophy. Celebration of a 25th Anniversary was recently held.



FRONT ROW, left to right: Jann Burkhardt (secretary); Mary Lou Bischoff (judicial vice president); J. B. Bukowski (president); Cheryl Stelma (administrative vice president); B. J. Williams (treasurer). ROW TWO: Sue Sherrange, Trina Badal, Judy Lynn Zigler, Susie Lehmann, Carol Knowles,

Susan Corbett, Loretta Couch, Ann Ruip. ROW THREE: Jo Marie Rocci, Elaine Snelling, Linda Pope, Linda Humphries, Elaine Martin, Donna Reese, Sandy Scarlett, Beth Bingham, Liz Scott.





FRONT ROW, left to right: Patricia Frye (treasurer); Shirley Berry (secretary); Pat Melcher (president); Phyllis Delgarbino (judicial vice president); Janice Zorzi (administrative vice president). ROW TWO: Barbara Dieringer, Bonnie Minth, Dawn Allen, Nancy Smith, Vicki Heidel, Mrs. Lucille Tritchler (resident counselor); Joan Miller, Cheryl Love,

Barbara Johnson. ROW THREE: Kathleen Mathay, Kathryn Brockway, Kathleen Rydarowicz, Gail Gombert, Jacqueline Sickie, Marianne Uhrin, Kathleen Hannan, Dorothy Reicosky, Linda Verlaney, Darla Hockman, Kathy Downing, Lee Perrine, Candace Richeson.

In her first few weeks at Verder Hall, the new freshman quickly learns the time-saving tricks that are a part of every coed's store of knowledge. Any one of the 384 Verderites can skillfully polish her nails flamingo pink while she dries her hair, munches on a Mounds Bar and crams for 8 a.m. exam on the French Revolution. Between chapters she decides what to wear to class the next day, and fills her roommates in on what happened at the Hub that afternoon. The hall is home of the Verder Chorus, noted for its bright and spirited vocalization. Last spring its talents helped bring home the first place trophy and the all-campus trophy for the Campus Day songfest. Named for the first KSU Dean of Women, Verder features yearly programs of speakers and educational films, and joins with residents of other halls to hold mixers.

verderites vary talents



VERDER CHORUS. FRONT ROW, left to right: Jacqueline Sickie (librarian); Patricia Lorah (president); Shirley Hawk (director); Eileen Woods (publicity chairman). ROW TWO: Marnie Shepperd, Kathleen Mathay, Barbara Dieringer, Patricia Frye, Barbara Leedy, Doris Holmes, Bonita Leedy. ROW THREE: Pat Bailey, Christine Bailey, Kitchie

Rydarowicz, Betty Weinstein, Kathy Singer, Wanda Wood, Laraine Simcox, Kathryn Holley, Sally Beckwith, Ann Ambrosic, Sue Denne. ROW FOUR: Teresa Krystowski, Trish Phillips, Linda Jeidel, Jeanette Long, Pat Melcher, Marty McClatchie, Dorothy Reicosky, Carole Fisher, Michele Louis, Marilyn Bousek, Pat Piccione, Maureen Duffy, Joan Skelton.



A clanging fire alarm fills the air and momentary confusion turns everything upside down. Girls in rollers and pin curls tumble out of bed or jump from their desks, trying hard to remember the rules. Shut the windows. Turn on the light. Grab a coat and towel and scramble down the hall for the nearest exit. In every direction, 720 coeds pour from the doors of Terrace Hall and stand shivering to wait for all-clear. The burning lights form a huge "X" at the front of the KSU campus, outlining the four long wings that form the largest women's residence hall. The wings join in a sunken lounge at the building's hub where all 720 congregate for meetings and house parties. A year-round program of activities at Terrace includes a fall mixer and Halloween Party and a Sadie Hawkins Dance. Enthusiastic participation in intramural sports brought Terrace the WRA All-Sports trophy last year. Publication of a hall newspaper, and a program of reading for the blind were recently initiated by Terrace residents.

Closed-circuit TV gives Terrace viewers a behind-the-scenes look at University Food Service economy.



"On the first date?"

terrace coeds are fired-up competitors



FRONT ROW, left to right: Jennifer St. George (secretary); Judi Stafford (judicial vice president); Gail Hutch (president); Dianne Fowler (administrative vice president); Joyce Carroll (treasurer). ROW TWO: Judy Singer, Sandy Spooner, Kitty Smith, Paula George, Janet Robinson, Phyllis Crawford. ROW THREE: Kristine Leech, Cindy Dykes, Linda Doksansky,

Peggy Kemp, Sara Wye, Pat Petti, Susi Sykes, Kristin Fitzgerald, Kathy Benyo. ROW FOUR: Gail Schuba, Liz Grass, Linda Wright, Lena Mae Jackson, Cheryl Whitney, Pamela TeLinde, Janet Reppart, Carol Simons, Irene Sukle, Laurel Ristow, Jackie Rousseau, Jan Werner.



"All I wanted to do was go out for coffee and it's been over an hour."

moulton pace is hectic

An excited Moulton Hall coed dashes from her second floor room to answer a phone call, only to find the telephone busy. Up the steps to the third floor phone, just in time to see someone else pick up the receiver. Down the hall and three flights of steps to first floor, only to find another busy phone. Back to second floor, and success at last. She clutches the receiver. "I'm sorry," says a voice, "but your party has hung up." This hectic pace is normal for Moulton Hall, home of 183 coeds. Founded in 1915, the hall is marked by the color and tradition of half a century, with each generation of coeds making its own contribution. Moulton is the scene of the annual International Tea and the Campus Day Art Show, which features the residents' original work. Named for the first president of the Board of Trustees, Moulton features monthly dinner and discussion sessions with faculty members and sponsors an annual Christmas Party for underprivileged children.



FRONT ROW, left to right: Sharry Graves (treasurer); Kathy Angel (president); Mrs. Russell Ehrhart (resident counselor); Irene Metz (secretary); Jo Little (administrative vice president). ROW TWO: Kathy Kazimor, Brenda Barnes, Loretta Saye, Anne Henninge, Polly Hackett,

Sally Moorhouse, Dianne Breunsbach. ROW THREE: Donna Hayes, Linda Krieger, Linda Utterdyke, Janice Cindrich, Judith Crammer, Anna Garris, Johanna Lansdowne, Rhonda Held, Maureen Kier.





FRONT ROW, left to right: Barbara Stamm (president); Linda McKinney (judicial vice president); Marianne Persch (secretary); Sandy Clem (administrative vice president); Carol Mayer (treasurer). ROW TWO:

Saluk, Betty Zaha, Dawn Riebe, Priscilla Reed, Ruth Newmark, Elizabeth Welter. ROW THREE: Gloria Kettunen, Bonnie O'Brien, Sharon Waldenmyer, Elaine Ingram, Judi Conrad, Fran Herron, Sherry Adams.

Lowry girls prepare for exams

It was 3 a.m. and a few sleepy voices could still be heard from a corner of the Lowry Hall recreation room. "O.K. kids, it says here in my notes the date for the Fall of Rome is—Is that a nine or a seven? Well, it's either 476 or 496 A.D." With a morning exam in history of civilization looming ahead, ten heads are often better than one for interpreting scrambled lecture notes. Scholarship is encouraged throughout the year at Lowry, home of 142 KSU coeds. Lowry was founded in 1912 and named for James H. Lowry who introduced the bill in the Ohio Senate that established KSU. With tall-pillared porch and ivy-covered walls, it stands as a reminder of early years at Kent. Modern Lowry traditions include frequent dinners with faculty members, mixers, open houses and a Christmas party for underprivileged children. House parties throughout the year complete the Lowry social calendar.



AWS EXECUTIVE BOARD. FRONT ROW, left to right: Barbara Tome (corresponding secretary); Sharon Patterson (vice president); Bonnie Yanchar (president); Sheree Saiani (recording secretary); Judy Sollberger (treasurer); **ROW TWO:** Carol Pearsall, Dee Shively, Jackie Weygandt, Kathy



Angel, Gail Hutch, Judy Kennedy, Diane Evershed, Beverly Turpack. **ROW THREE:** Janet Kellner, J. B. Bukowski, Linda Gimbel, Sue Ellen Johnson, Pat Melcher, Nancy Lewandoski, Pat Murphy, Barbara Stamm.

AWS OFFICERS. FRONT ROW, left to right: Barbara Tome (corresponding secretary); Judy Sollberger (treasurer). **ROW TWO:** Bonnie Yanchar (president); Sharon Patterson (vice president); Sheree Saiani (recording secretary).

AWS JUDICIAL BOARD. FRONT ROW, left to right: Linda Wagnor, Judy Kennedy (chairman). **ROW TWO:** Barbara Lodge, Linda McKinney, Karen Lee Schulz. **ROW THREE:** Eva Bekes, Judi Stafford, Phyllis DelGarbino (secretary).





aws plays big sister to coeds

An extra half hour means time for more conversation, one more cup of coffee at the Hub or a slower walk home. Kent State coeds got that extra half hour through the efforts of Associated Women Students, governing body for all KSU women. The extension of weekday hours followed a thorough study by AWS Executive Committee. Weekend late permissions were also made available. Every coed automatically becomes an AWS member when she enrolls in the university. AWS is co-sponsor of the annual winter quarter Pork Barrel and the newly-initiated Homecoming Carnival. Both future and former coeds get a sample of college living during Little Sis and Mothers' Weekends, annual events sponsored by AWS. All senior women are honored at a banquet held each spring quarter, with special awards going to those who have made outstanding contributions to Kent State University.

AWS OFF CAMPUS COUNCIL. SEATED: Jacquie Roach (corresponding secretary). STANDING, left to right: Ann Whitmer (recording secretary); Karen Lee Schulz (AWS judicial board); Nancy Lewandowski (chairman).

AWS ACTIVITIES BOARD. FRONT ROW, left to right: Jean Kellar, Nell Thompson, Susie Lehmann, Gail Silver. ROW TWO: Leslie Horton, Kay Barnes, Linda Maxwell, Judith Calhoon, Peggy Book. ROW THREE: Kathie Wedemeier, Sue Lott, Gloria Grzybowski, Janet Kellner (chairman); Kathy Downing, Bonnie Stuart, Jeanne Lozier.



women's interhall council guides coed life



FRONT ROW, left to right: Francine Ratino (secretary); Sue Ellen Johnson (chairman); Judith Anne Rutherford (treasurer). ROW TWO: Beverly Rodey, Vicki Heidel, Carroll Quinn, Jo Little, Beverly Turpack, Melissa Wells, Gail

Hutch. ROW THREE: Linda Gimbel, J. B. Bukowski, Janice Zorzi, Carol Pearsall, Cheryle Stelma, Dee Shively, Barbara Stamm, Dianne Fowler, Sara Shipman.

A new addition to KSU student government is the Women's Interhall Council, organized to provide coordination for activities of women's residence halls. The president and vice president of each hall attend weekly meetings to exchange ideas and to discuss any problems that arise in the halls. The council is responsible for all legislation pertaining to hall government and for reviewing and recognizing hall constitutions. Interhall Social, Cultural and Scholarship Committees are chairmanned by council members. This year the Council initiated a rotating scholarship plaque that was awarded to the women's residence hall with the highest academic average each quarter. Also planned were a winter quarter Residence Hall Week and a program of extensive faculty participation in residence hall activities.



Relaxation, according to campus planning experts, is a necessary, integral part of student life, and has been well provided for through the construction of EASTWAY CENTER. Although officially destined to become the focal point of extra-curricular activities within the next few years, this artificial combination of rock, sand, metal and wood can never completely replace the intrinsic beauty and quiet diversion provided by the COMMONS during early Spring, after a warm rain.

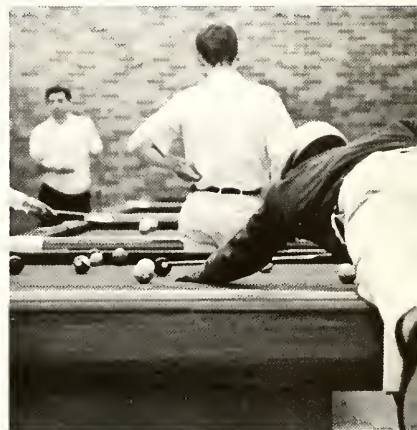
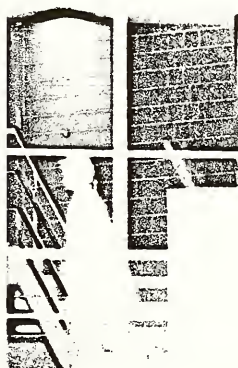
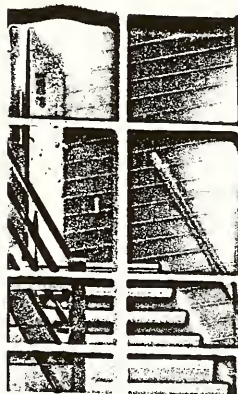

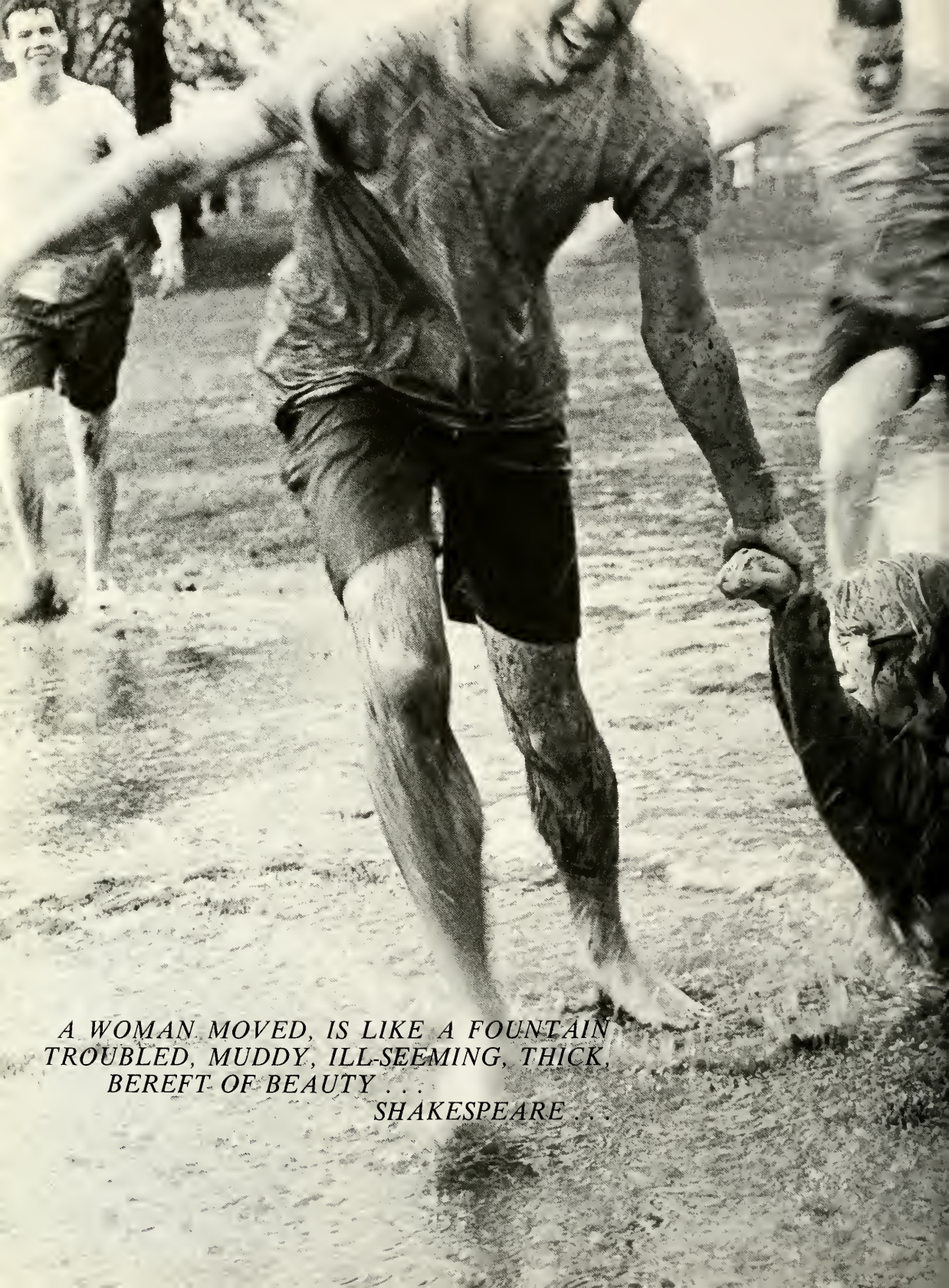

A WOMAN MOVED, IS LIKE A FOUNTAIN
TROUBLED, MUDDY, ILL-SEEMING, THICK,
BEREFT OF BEAUTY . . .

SHAKESPEARE . . .







"There are three species of creatures who, when they seem coming, are going. When they seem going, they come: Diplomats, women, and crabs."

John Hay







men's student association works behind scenes

More than 1000 fathers of Kent State students witnessed the Oct. 3 battle between the Flashes and Ohio University's Bobcats as part of the annual Dad's Day. Fathers of team members were seated in places of honor along the field. Sponsoring the event was the Men's Student Association. The 22-member legislative and judicial body for all university men sponsors a variety of social activities throughout the year, including the Senior Men's Banquet, the winter quarter Pork Barrel Show and a Friday night Homecoming Carnival. MSA also takes part in the bi-weekly President's Roundtable, discussion sessions designed to keep student leaders up-to-date on current university problems. Members are chosen through election or appointment.



FRONT ROW, left to right: David Foreman (president); Bill Summers (vice president); Steve Owendoff (recording secretary); Daniel Guest (corresponding secretary). ROW TWO: Richard A. Bluestone, Thomas C.

Marsh, William V. Flynn, Gary L. Featheringham, Jerry Weinheimer, Chuck Huebner. ROW THREE: Douglas Pritt, Joseph D. Mackil, Keith Keller, Robert Mealy, Al Berry, Ron Kreitner.



it's fun, games and books at stopher

Do you pour the soap in the washer first or wait until it's full of water? Is it O.K. to put your madras sport shirt in with the white dress shirts? What'll happen to your new green Kent State sweatshirt if you put it in the dryer? The 280 residents of Stopher Hall hear lectures on how to study, get tips on physical fitness and view films on current political issues, but down in the laundry room, they're on their own. Domestic problems like these are often baffling, but most other phases of residence hall life are covered by Stopher's well-organized social, scholastic and athletic programs.

A hayride, cookout and Polynesian Party fill the social calendar. Residents hold an annual Christmas Party for underprivileged children and help keep the hall scholastic average high through their own library and tutoring system. These activities have lent the oldest men's residence hall, founded in 1949, the air of tradition that comes not only with age but also with achievement.



FRONT ROW, left to right: John Platt (president); Clyde Allen (vice president); Eric Moll (treasurer); Ken Wetzel (secretary); Vince Eckdahl (chief justice). ROW TWO: Neil Ridenour, Leigh Rounds, Bob Gibbs, Charles Hansen, Donald A. Fraenkel, James G. Francis, Howard A. Unger, Jr., James Tucker. ROW THREE: Bud Biggin, Jim

Hoffman, Donald Thigpen, Jr., Lowell Williams, Don Reichard (graduate counselor); Harold Erickson, Don Larson, Ron McCullough, Jack Smith. ROW FOUR: Gary Gezann, Robert Gazer, Les Cheney, Don Finzer, Neil Jordan, Ken Holden, Jack Cantwell, Dale Price, Bill Berg, Doug Luce, Pete Schweizer, Tod Conway.





house council featured at johnson



FRONT ROW, left to right: Ernie Kuhn (president); Tom Blair (secretary); Dick Doyme (treasurer). ROW TWO: Al Grywalski, Mike Bennett, Dennis James, Gabriel Mingrone, John Floyd, Jr. ROW THREE: Gerald F. Penca, Gary P.

Williams, Robert E. Lloyd, Richard R. Stewart, Frank A. Shega, John Kunkler, Bruce Draudt. ROW FOUR: Tom Renner, Robert D. Polak, Evo Marini. Steve Reid, Bruce Huder, Jack McGreevey, Robert Hofer, Joseph Hart.

FRONT ROW, left to right: Paul Planchon (graduate counselor); Steven Bell (treasurer); Randall Apel (president); Richard Eley (vice president); Paul Naujoks (secretary); Doug Klingberg (resident counselor). ROW TWO: Jack Bonar, Bob Danzer, Walt Perry, Dave Dunham, Doug L'Hommedieu. ROW THREE: Dick Hoyne, Doug Shankleton, Jerry Soltis,

Dave McGrail, Larry Nicodemus, Bill Murin, Richard Ciganko, Tim Morley. ROW FOUR: Earnest Jonseof, Glen Kile, Dennis Guenther, David G. Mitchell, Tony Anderla, Richard W. Johnson, Gary Gale, Doug Brown, John Michaluk, Terry Doan.



"Hey! Sweep that dust under the bed and toss that laundry in a drawer somewhere. Get those sneakers off the desk and get some books out. My mom's coming up to see the room in twenty minutes." Along with scholastic matters and good times, the men of Lake Hall have to learn to cope with the more mundane parts of college living like handling a mop and broom. Active participants in campus events, Lake residents captured the all-sports trophy for men's intramurals, as well as coming in first in baseball and second in football, basketball and track competition. On the social side, residents sponsored several dances and presented a program of films to help relieve the tensions of finals week spring quarter. An Awards Banquet each spring honors outstanding residents. Founded in 1961, the hall was named for Charles H. Lake of the Kent Board of Trustees.

mundane bows to sports at lake





herbie beats drum at olson

"Somebody help me carry this drum. Don't wrinkle the banner! Hurry up! The game starts in an hour and we want to get our seats." Another Olson Hall delegation is on its way to a football game to cheer everything from the team, to the fictitious "Herbie," to Olson Hall itself.

Rejuvenation of campus spirit is the aim of the loud-yelling Olson fans. The hall is noted for its enthusiasm in many phases of campus life. Its activities include several mixers and exchange dinners and Polynesian Yachtzee. Lectures with coffee and discussion hours as well as a hall library and tutoring system help further scholastic interests. New trophies in the hall showcase represent two first places in Rowboat Regatta, a first place in Penny Carnival and second place in the Campus Day Songfest. To end each year, an awards banquet honors outstanding residents.



FRONT ROW, left to right: Bill Tucker (secretary); Gary Young (vice president); Ed Kahl, Jr. (president); Phil Fawley (treasurer); Fred Dorsey (resident counselor). ROW TWO: Dennis Clifford, Richard Swasey, Richard Mild, Edward Obreza, James Trusso,

Nick Gerome, Ewald Sems, Ken Sesko. ROW THREE: Joseph May (graduate counselor); Ed Karns (resident counselor); Fred Fabry, Brian Patrick, Dave Ferguson (graduate counselor); Steve Garl, Tom Sladky, Bob Carpenter.

Thirty men crowd around the hall piano, snapping their fingers in time to the driving, syncopated rhythm being played. Another one of Clark Hall's spontaneous jazz sessions is under way. These musical get-togethers draw students from all parts of the KSU campus to Clark, one of four halls in coeducational Eastway Center. Off to a good start in filling their trophy case, the men of Clark were all-university swimming champions and tops in residence hall bowling competition. Eastway's recreation facilities, including bowling, billiards and ping pong, as well as parties and mixers with the neighboring women's residence halls, help provide relaxation for Clark's 373 residents. Last year a team from Clark placed second in the KSU quiz, sponsored by radio station WKSU. The hall bears the name of Raymond Clark, first dean of the Kent State University Graduate School.



FRONT ROW, left to right: Gary Stoufer (graduate counselor); Ted Raponi (graduate counselor); John G. Pappas (resident counselor); Nevin Markle (graduate counselor). ROW TWO: Thomas C. Marsh (vice president); Al Cohen (cultural chairman); Jerry Domer (social chairman); Ralph Vallecorsa (athletic chairman). ROW THREE: Roger J. Pivonka (treasurer); David G. Davis (inter-hall representative); Ted Holt (president); Bruce E. Larson (secretary).

sports, jazz centered at clark



FRONT ROW, left to right: Victor Stampone, Ralph Vallecorsa, Alan Cohen, Dave Bell, Richard Tuskes. ROW TWO: Robert Miller, Jim Froom, James Roth, Jerry Domer, Albert Yanus, Edward McCarthy. ROW THREE: Roger J. Pivonka, Kenneth F. Wilder, John M. Gearhart, Ronald C. Pleis, Thomas C. Marsh, E. Philip Simcox, Gerald Starn, Don Kline, Mike Merlo, Ted Holt. ROW FOUR: Bruce E. Larson, Joe Beckowitz, Art Bouquet, Bill Dimity, Roger Messier, David G. Davis, Rich Koehler, Bob Hanna, Dennis Tichy, Mike Levine, Robert P. Beck.



FRONT ROW, left to right: Kenneth R. Rarick (chief justice); Donald Frost (treasurer); Chuck Huebner (president); Sam Yovanno (vice president); Tim Whitman (secretary). ROW TWO: Hugh A. Semon, Alfred Head, Bruce D. Fielitz, Robert T. Baitenhouse.

"Seventy, seventy-one, that's seventy-two chairs in our lounge. Now if that isn't some sort of record . . ." wondered a Manchester resident. Well, it is! Manchester Hall is the undisputed owner of more chairs in its lounge than any other residence hall. All 378 Manchester men work hard to fill their trophy case. Featuring a strip tease by Queen Jim Compton, their satire on Christopher Columbus won first place in the 1964 Pork Barrel contest. As proof of their athletic prowess, the men of Manchester were all-university volleyball and all-dormitory basketball champions. During the Christmas season, they join with their "sisters" in Fletcher to bring Santa Claus and Tinker Bell to underprivileged children. The hall was named for Raymond Manchester, dean of men emeritus.

sports rule at manchester



FRONT ROW, left to right: Robert Grau, Charles Supinski, Gary Schatz, Robert L. McElwee. ROW TWO: Mike Miller, Daniel Wilkin, Terence Coons, Dudley Sweetland, William Yurkovich. ROW THREE: John Dula, Calvin Sabo, Mac Barnett, Paul Kaser, Dennis Schurdell, Gary DiVincenzo. ROW FOUR: David Douns, John Novak, John Kosey, Tom

Schmidt, Bill Bollman, Tom Leonard, Larry Reid, George L. Busony. ROW FIVE: Anton Dostal, Dennis Hall, Donald H. Bogert, Tom Magazzino, Gerald Baker, Thomas Hannan, Wally Frlich, Tom Bair, Gordon Jones, Cletus Hoffman, Larry Lewis.



FRONT ROW, left to right: Michael Roth, Charles Supinski, James Cebulski (president); Chuck Huebner. ROW TWO: Sam Polen (secretary); David Davis (vice president); Richard Eley, Ted Holt, Charles Hansen.

ROW THREE: Ernie Kuhn, Don Frost (treasurer); Ed Kahl, Thomas C. Marsh, Russell L. Curtis, Jr. (advisor); Al Grywalski.

interhall balances program

All Kent State men are assured of a well-balanced social and cultural program through the 22-member Men's Interhall Council. The governing and coordinating group for all men's residence halls has proved itself an integral part of KSU activities.

Sponsoring annual Christmas parties for underprivileged children, aiding in organization of the Little United Nations Assemblies and helping bring the NCAA wrestling championships to the

Kent campus last year are just a few of the Council's service-to-the university programs. The

Council also helps promote scholarship by providing monetary grants for residence hall libraries. A highlight of winter quarter social activities, the Queen of Queens Dance, was expanded into a Residence Hall week by the Interhall Council this year.



EXECUTIVE COMMITTEE. FRONT ROW, left to right: Sam Polen (secretary); James Cebulski (president); ROW TWO: Don Frost (treasurer); David Davis (vice president).

*Build up no plan, nor any star pursue.
Go forth with crowds; in loneliness is danger.*

...Benson



“never done” reads legislators’ motto

“And still be doing, never done,” reads an old adage, and no one is more aware of it than Student Senate, the legislative branch of student government.

Composed of 25 senators and three officers, its functions are to act upon legislation, pass ordinances and create committees and inferior courts. It initiated three standing committees: allocations, central research and organizations. The allocations committee reviews organizational budgets; central research finds information needed by Senate; the committee on organizations studies campus constitutions. Senate also created a Student Forum, where campus issues are debated by any interested students. The body was formed under the constitution adopted by students spring quarter, 1964.

FRONT ROW, left to right: Candy Richeson, Mary Ann Buckosh, Fred Albrecht, Ron Kreitner, Karen Biedler, Matthew J. Bufwack, Marlene Yourga, Linda Massey, Sheree Saiani, Chet Kwiecien, Betsy Yuill. ROW TWO: Robert Bates

(president); James R. Kuse, Alex Iswarienko, Sharon Gallagher, Marilyn Pickton, Willard Miller, Edmund D. Cooke, Jr., Rita Koehler, Anthony Walsh, Mike Levine.



FRONT ROW, left to right: Richard S. Curry (secretary, Department on Organizations); Sandy Marco (Panhellenic Council president); Sue Ellen Johnson (Woman's Inter-Hall Council chairman); Bonnie Yanchar (AWS president); Craig Stephens (student body president); Melody Wordsworth

(executive secretary). ROW TWO: Gerald A. Figurski (Department of Treasury secretary); Michael Lapides, (I.F.C. president); Al J. Gildzen, (Communications secretary); Fredric J. Aichele (secretary, Department of Student Activities).



constitution changes student government

The rapid change that is part of a growing university was nowhere more evident this year than in the newly-reorganized student government. The constitution accepted by a campus-wide vote spring quarter initiated a movement that placed more responsibility than ever before in the hands of student leaders. Heading an administration often sparked by controversy and discussion were the president of the student body and the executive and advisory cabinets. Still in experimental stages, the changes represent a liberalization found on few campuses in the nation.

FRONT ROW, left to right: Bonnie Garlick, Henry Levith, Patricia Pippin, Judy Slade, Mary Gibbins, Claireann Fornarucci, Carole Lumm, Marlene Yourga. ROW TWO: Marty Benham, Mary Campanella, Sandi Jarvi, Nancy Ellis, Joanne Minthorn, Judy Tallon, Cathy Campbell, Mary Kay Spencer, Jane Ely, Marcia Cleave, Roberta Danner, Jackie

Weygandt. ROW THREE: Mike Levine, Marcia Allen, Ruth Demmy, Kitchie Rydarowicz, Joyce Means, Marilyn Pickton, Laura McNeill, Bobbie Christman, Ellen Peck, Carolyn Gruber, Ginny Sustarsic, Jean Reed, Karen Henrickson, Ruth Glowacki, Ralph Myers. ROW FOUR: Bill Eagle, Ed Sonnichsen, Bob LaBant.



A touch of mystery and magic were featured at University Showtime, a new program of student talent presented in October by the Student Activities Board. The show was just one of a long list of programs made available to KSU students throughout the year through the work of the 175-member SAB. Designed to provide something for everyone, other SAB activities included bowling, chess, checkers and billiards tournaments, movies of away football games, hootenannies, dances and fashion shows.

Traditional parts of any KSU weekend are the Friday afternoon TGIF dances in the Union and the SAB flicks, always attended by capacity crowds. The board also sponsors a photo contest and a yearly Fine Arts Festival.

Highlighting the winter quarter schedule are the many activities of Winter Weekend. Spring quarter features Rowboat Regatta and a sports car rally. Climaxing the year-long program is the SAB banquet, honoring all who have contributed their time and efforts.



mystery spices sab talent show

FRONT ROW, left to right: Fredric Aichele (president); Thomas Smith, Elbert Nester (treasurer); Margaret Adgate, Heather Wiseman, Ronda Carpentz (secretary); Elaine Katz, Daniel Carducci. ROW TWO: Nan Ebling, Susan Ardito, Judy Barrett, Rosemary Tokar, Nikki Lane, Petrina Badal, Margaret Boyer, Gail Griffith, Barbara Tercek, Susan Horwitz, Phyllis Dietz, Howard Unger. ROW THREE: Richard Austin, Jill Fox, Susan Seagrave, Maria Urso, Harriet Jacobsen, Patricia

Johnston, Loretta Saye, Cherie Jacobs, Ellen Avery, Kathy Benyo, Linda Hazlett, Shary Graves, Karen Cervenak, Richard D. Headley. ROW FOUR: Mary Ellen Rhodes, Elizabeth Gullrich, Elaine Miedl, Patricia McMahon, Kathy Karpi, Jacquelyn Cross, Marilyn Melvin, Tim Terek, Kay Mitchell, Pat Patterson, Sid Henkin, Terry Decker, Ralph Bingham, Mary McClatchie.



FRONT ROW, left to right: Pam Brown, Nancy George, Sue Steiner, Bonita Leedy, Susan Yarrow, Linda Kines, Linda Matthews, Barbara Lackner. ROW TWO: Barbara Danko, Jan Peterson, Linda Meloy, Ellen Reid, Lynn Borsuk, Jan Oliver, Janet Quass, Margaret Matthews, Marian Chisholm, Carol Lisson, Marlene Hazlett, Mary McMenemy. ROW THREE:

Barbara Eckholdt, Cheryl Green, Diane Auerbach, Bill Meyer, Mary Lou Madden, Kim Welch, Lora Lita Thomas, Joyce Walker, Kay Barnes, Patricia Walter. ROW FOUR: Joan Lloyd, Al Grywalski, Jerry Palmer, Dick Cutler, Larry Ebbert, Elsie Schneider, Sheryl Stull, Bonnie Stuart, Jean Sauerbrei.

"Congratulations Phyllis, your group had 28 per cent fewer cavities, but they grew 40 per cent more teeth."

Some of the biggest and brightest events in the Kent State student's social calendar are the result of long hours of work and planning by the University Social Committee. In time with the rapidly changing pace of life at KSU, Social Committee expands and re-styles traditional campus functions to attract and interest the largest possible number of students.

A new addition to Homecoming Weekend was a carnival, sponsored by AWS and MSA. Social Committee also brought the Lettermen, Della Reese and the Ralph Marterie Orchestra to entertain students and returning alumni. Top Hop and the choosing of the Duke of Kent and Miss Kent State are highlights of the committee's winter quarter program.

Spring quarter Campus Day, KSU's most colorful event, is the third of Social Committee's "big three." The many details of the parade, concert, songfest and dance are painstakingly planned for weeks in advance. A further

Social Committee duty is formulation of the policies of the "Social Code," published each spring quarter. The seven student and seven faculty members of the committee are appointed through application.



"Barb, I thought I made things very plain when I told you specifically not to wear three-inch heels."

social committee keeps pace with ksu

"Now remember, Jackie, when they throw you in, really squeal, the men will be quite put out if you don't."



FRONT ROW, left to right: Tyler Hill (chairman); Bobbie Christman, Jackie Weygandt (secretary); John D. Drullard, Carol Rocco. ROW TWO: Kristine Flocken, Daniel E. Guest, Dr. Roger Bishop (advisor); Marlene Yourga, Stephen Owendoff.

wra features variety

FRONT ROW, left to right: Ruth Newmark, Mary Ann Tripodi, Patricia Frye, Betty Latta (president). ROW TWO: Barbara Sper, Elaine Velkavar, Carole Swettenham, Jan Moody, Susan Ulrich, Janice Mori, Karen Fowler. ROW THREE: Joan Kellstrom, Carol F. Smith, Lynn Haskell, Cheryl Whitney, Margret Wager, Pat Boston, Suzan Osborn (secretary); Barb Stamm (vice president).



Swimming, bowling, tennis, volleyball—Kent State coeds can take their pick of a long list of sports activities sponsored throughout the year by the Women's Recreation Association. A spirit of friendly competition prevails in the many intramural events held each quarter. Winners in each sport receive their trophies at the annual WRA spring banquet, where an all-sports award and a participation award are also presented. In addition to competitive sports events, WRA sponsors clubs for girls interested in modern dance, folk dancing, fencing, gymnastics and synchronized swimming. Special events in the WRA calendar include a fall roundup, which introduces new students to the recreation program. High School Play Day for teenage girls and the WRA Picnic. Representatives attend a biennial convention and a biennial regional conference of recreation groups. A 30-member board governs the association, in which all Kent State women have membership.

apo serves student body

FRONT ROW, left to right: Robert F. Eichel (president); Henry S. Bunting (second vice president); William J. Murin (corresponding secretary); George R. Penfield, Leland L. Kanuckel, Jesse L. Wallace, James L. Cieslak. ROW TWO: Fred Aylard, Mel Shichtman, Mike Crano, Ned Brown, John Keeney, Mark Anthony (advisor); Ben Banks. ROW THREE: Gary Gezan (first vice president); Erdmann Schhocker (advisor); Philip Brower, Patrick McMahon.



Friendship, leadership and service are long-standing traditions of Alpha Phi Omega, national service fraternity. Since its founding in 1948, Kent State's Epsilon Psi chapter has compiled a long and impressive list of contributions to the university and the student body. APO service projects include collecting donations for the Cancer Fund and CARE, selling campus pacs and helping with the New Student Program. The 37-member chapter also maintains campus bulletin boards and the commuters' bulletin board in Kent Hall. To encourage high academic standards, APO awards an annual scholarship to either a member or non-member and operates a small library with special information on career opportunities. At campus election times, APO members set up and maintain voting booths and count and total ballots. They also usher at university functions and sponsor an all-university dance. To join the fraternity, a man must be affiliated with the Boy Scouts of America and show his willingness to serve.



FRONT ROW, left to right: Jack Warren (treasurer); Robert F. Queen, A. Michael Samolia, Dr. L. G. Brailey, David L. Woolery (recording secretary); Thomas R. Caruth, Michael S. Riley. ROW TWO: Dick Schell, Joe LaRocca, James G. Francis, James W. Savory, David E. Macy, Richard H. Swasey, Ken Sturtz. ROW THREE: Todd Stringer, Jim Williams, Gary P. Thornberry, Edmund D. Cooke Jr., Roger T. Hart, Thomas Lower.

league guards tradition, pushes school spirit



Much of the increased school spirit can be attributed to one of the newest organizations on campus, the Chestnut League. Not only is it trying to co-ordinate and intensify promotion of school spirit, but it is also the guardian of Kent State University traditions. The Chestnut League is composed of the cheerleaders, Flasherettes, K Krew, IV Committee and the rally squad. The K Krew provides color at all home sporting events with various decorations and adds spirit by distribution of noisemakers, balloons, and gold sheet megaphones. Preservation of Kent's traditions, such as the seal, the victory bell on the Commons, the teas for queen candidates for Homecoming and Campus Days; and entertaining visiting student body representatives is the responsibility of the IV Committee. However, the Chestnut League is not all work and no play. The Flasherettes hold one social event for the group each quarter and a dinner is held each fall.



FRONT ROW, left to right: Sally Dyke, Sid Henkin (treasurer); Barb Eckholdt (secretary). ROW TWO: Robert Jozsa, Diane Richardson, Harvey Eger. ROW THREE: Noel Clinger, Donna Schreiner (president); George H. Winkelmann (vice president).



FRONT ROW, left to right: Marcia Cleave, Cherie Jacobs (vice chairman); Cherylanne Basinski. ROW TWO: Noel Clinger (chairman); Chuck Miley (publicity); Denny Klukan.



FRONT ROW, left to right: Ginny Thorpe, Eileen Horn, Harvey Eger (chairman); Pamela Sperling, Jacqui Copeland, Judy Verlenich, Vivian Allender, Susan Horowitz. ROW TWO: Marilyn Kirschner, Cathy Green, Dan Bowles, Karen Amsbaugh, Linda Cavalier, Carol Drayer, Scott Shearer, Sharon Donnelly.



FRONT ROW, left to right: Marlene Yourga, Sheree Saiani, Betty Latta (president). ROW TWO: Linda Massey, Cara Brunst (secretary); Bonnie Yanchar, Dr. Dorcas Anderson (advisor). ROW THREE: Janice Mori, Diane Evershed, Pat Murphy (historian); Diana Astbury, Sharon Patterson (treasurer); Jeanne Burke (vice president).



key symbolizes service

Symbolized by the large red key carried by all new pledges, Cardinal Key honors women students who have distinguished themselves through scholarship and service to Kent State. To be selected for membership, a woman must have at least a 3.0 accumulative average, take part in extracurricular activities and show evidence of personal growth and maturity. The group is co-sponsor of the annual Penny Carnival. Members usher at university lectures and plays and serve as hostesses for coffee hours and student receptions. To promote high academic achievement, Cardinal Key awards several annual scholarships to women students and presents the Cardinal Key Womanhood Award to an outstanding senior at the end of each year. A dance with Blue Key, men's honorary, is a yearly social activity. In addition to serving KSU, the group aims at developing leadership and character. Membership in Cardinal Key, limited to 25, is one of the highest honors attainable by a Kent State University coed.

To introduce new freshmen and transfer students to the complexities of Kent State's rapidly expanding campus, the 25 members of Blue Key, national men's honor fraternity, conduct tours of the grounds and various buildings at the start of each school year. Other Blue Key projects designed to serve KSU include selling the student directory and planning and organizing Penny Carnival in conjunction with Cardinal Key. Members also join with the women's honorary to form the Campus Day procession and to hold an annual dance. Purpose of Blue Key is to recognize outstanding men students for excellence in the classroom and other areas of participation. To be eligible for membership, a man must have completed two years of college with a high level of scholarship. Other qualifications include good character, personality and leadership. New members are inducted at two banquets held fall and spring quarters.

newcomers have guide



FRONT ROW, left to right: Paul Laemmle, David Foreman, Donald L. Hill. ROW TWO: Jeff Hathaway, Robert H. Baker, Mike Hammons, Arnold Pahler, Elbert Nester. ROW THREE: Jim Cebulski, Jerry Francis, Jack Blair, John Drullard (president); James Murfin (recording secretary); Ernie Kuhn, Michael Ondrasek, Benjamin McGinnis (advisor); Jim Nurmi (corresponding secretary).

Laurels—the significance of the name dates back to ancient Greece where the victor received a crown of laurels as a symbol of honor and distinction. This senior women's honorary strives to maintain high standards of scholarship, leadership and character on campus. Laurels gives an annual scholarship and awards the President's Medal to the graduating woman with the highest academic achievement. Service projects include ushering for numerous events, serving at the Dads' Day breakfast, and selling flowers for Mothers' Weekend.

crown
of laurels
signifies
leadership



FRONT ROW, left to right: Pat Murphy, Betty Latta. ROW TWO: Beverly Turpack, Carol Jarzembowski, Georgia Profusek, Jeanne Burke.



"Kaplan, how many times must you be told? Red handles for the ejection seat, blue ones . . ."

A satellite tracking station in full operation is the result of the work of members of the American Institute of Astronautics and Aeronautics. A \$50 grant from the Bendix Corp. was presented to the organization this year to help maintain the station, completed in 1963. The Institute's national magazine featured a story on the Kent group and its tracking station last year. Latest project of the ambitious group is construction of a smoke tunnel for study of low speed aerodynamics. A field trip to the Cleveland NASA Lewis Research Center and an annual awards banquet were other AIAA activities. Membership is open to anyone interested in the aerospace field.



aiaa trackers follow satellites

FRONT ROW, left to right: Joe Kubas, William Broos, Don Beeman, Christopher Anderson, John Antonczak, David Stevens, Tex Seamon, John Klingensmith (president). ROW TWO: Ken Corbusier (secretary); P. A. Otterson (advisor); George R. Handly, Donald R. Fowler, George L. Busony, Thomas C. Leonard, Gilbert M. Jaffe (vice president); James Nehrer, Corwin L. Liston.

creativity abounds

Creativity and imagination abound in the pages of the "Kent Quarterly," campus literary magazine. Original poetry, art, photography, fiction and essays submitted by students are thoroughly screened by the executive board, which chooses the best for publication. Patrons among Kent merchants, the university faculty and organizations provide funds for printing and publicity. The money is a valuable help, but the biggest aid to success is the enthusiasm of both staff members and contributors to the magazine.



FRONT ROW, left to right: Barbara A. Child (advisor); Kathleen Finneran. ROW TWO: Mary Louise Aiello, Linda Johnson, Joyce Ervin, Lee Lassic. ROW THREE: Rick Taylor, Ann Simmons, Clyde Evans.



FRONT ROW, left to right: Carol Ann Smetts, Paul R. Burger, Nancy Lewandoski (president); Ronald J. Hirko (vice president); Mary Jeanne Fergie. ROW TWO: Thomas Kuebler, Richard Uthe, Mary Biesemeier (corresponding secretary); Richard Deibel, James Johnson, Margaret Hott (treasurer); Howard Eymann.

teens view ksu labs

Aspiring young scientists get a chance to view the facilities of the KSU laboratories each spring quarter as the American Chemical Society presents its High School Science Day. About 25 high schools send representatives. Open to all interested students, the society also holds a special yearly meeting to explain application procedures for graduate school. Among the group's social activities are the spring quarter Chemistry Banquet, held to present honors for the year, and the Chemistry Picnic, featuring a baseball contest between faculty and graduate students. To further professional knowledge, members visited the NASA Lewis Research Center in Cleveland.



FRONT ROW, left to right: Eileen Brock, Carol Cobb (secretary); Malonn Mertz (treasurer); Bonnie Mitchell, Ludmilla Swrydenko (president); James R. Detterline (vice president); Charlene Moore, Judith Ames, Kay McLean. ROW TWO: Cheryl Phillips, Stephanie Brumage, Janet Butler, Rosemary Tokar, Phyllis Morano, Ann Govan, Sue Matthews, Carolyn Beathler, Carol Morton, Patricia Verina, Linda Kines.

ROW THREE: Marcia Bailey, Carol Jokilehto, Joanne Drobnik, Carole Krueger, Judy Magnuson, Joan Jacobs, Nancy Neumeyer, Darleen Stone, Patricia Klohr, Sandra Schnauffer, Jean Slicker. ROW FOUR: Bev Hoffman, Caroll Quinn, Beth Ulery, Ellen Reid, Marty Halligan, Lois Murphy, Patricia Jo Zeno, Donna Sergi, Nancy Keller, Barbara Valince, Nancy Gettan, Sandra Dolan, Kathy Kazimor.

"To stimulate thinking, rather than advocate fixed practice" is the motto of the Association for Childhood Education, which boasts a membership of 150. Activities to encourage professional growth

include speakers and coffee hours for education students. Other annual events are a banquet honoring senior members and a picnic in honor of officers.

ace spurs creativity



FRONT ROW, left to right: Judy McMaster, Carol Pietila, Joellyn Leget, Hope Hartnell, Russell Grootegoed, Mary Stephens, Joy Theis, Jacqueline Green, Frances Lepo. ROW TWO: Donna Elder, Charlene Kucyk, Carol Falkinburg, Rose McParland, Jan Losch, Joan Keane, Dorothy Tidrick, Linda Overcashier, Sheron Cozine, Barbara Ramsey. ROW THREE:

Carol Rensi, Crys Ahrens, Nancy Walton, Elaine Roth, Jean Champ, Judy Kemp, Mary Ellen Siegenthaler, Leila Jones, Ruth Ann Kerr. ROW FOUR: Joanne Hietala, Pat Ware, Linda Tonn, Kathleen McCurdy, Suzanne Franzen, Helen Shelby, Lynn Olson, Ruth Demmy, Susan Dante, Stephanie Strojny, Jackie Rousseau.

honorary hosts regional convention

A scroll, stylus and beehive form the symbol of Kappa Delta Pi, honorary for students in education. Encouraging high professional, intellectual and personal standards and recognizing outstanding contributions to the field of education are the honorary's aims. This

year the Kent chapter was host to the group's regional convention. Sponsoring the honor's Day Tea and awarding the Amos T. Herr scholarship to an outstanding senior in education are other Kappa Delta Pi projects.



FRONT ROW, left to right: Karen Cervenak (president); Lois Murphy (vice president); Judith Ames (secretary); Marlene Brown, Elsie Schneider, Barbara Valince, Pauline Richards, Carole Lumm. ROW TWO: Ann Whitmer, Treva Russell, Joyce Carroll, Ann Meilander, Dorothy Monahan, Pat

Neidert, Dianne Fowler, Bonnie Shimandle, Stephanie Brumage, Diane Papczun. ROW THREE: Ty Palmer, Don Bogert, John C. Durance (advisor); Tom Johnson, Earl Fuller, Marlin Spellman, Linda Matthews, Winifred Maple, Edwin Podway, Bev Hoffman.



FRONT ROW, left to right: Karen Jones, Bonnie Adams, Kathy Angel, Carole Dado, Muriel Binstock, Carol Jarzembowski, Marie Vulk, Bonnie Petallis. ROW TWO: Alba M. Urban, Patricia J. Tooma, Sandra Kunsman, Dora May Tippens, Bernice J. Arter, Linda Swinehart, Linda Brooks,

Shirley Hawk, Nancy May. ROW THREE: Eulah Littrell, Charles R. Chulik, Phil Jepson, William Green, Tom Voyten, Phil Simcox, Sue Colvin, Sandra Engelmann, Margaret Doughtiel, Margaret McFarren.

KAPPA OMICRON PHI: FRONT ROW, left to right: Carol Knowles, Sandy Crelli, Pamela Serio (president); Carolyn Schindler (treasurer); Jo Ellen Eberhart, Judy Roose, Kathy Karpi, Linda Cooper, Kristin Fitzgerald. ROW TWO: Dana Goard (vice president); Lynn Hoskins, Joan Calabria, Barbara Leedy, Muriel Starr (sponsor); Elaine Snelling, Nancy May (secretary).



honorary creates interest in math

"To promote scholarship and mathematics" is the goal of Pi Mu Epsilon, national mathematics honorary. To stimulate interest in the field, speakers and films are featured at all meetings of Kent's Ohio Epsilon chapter. Each spring quarter the honorary presents an award to the outstanding graduating math major and sponsors an informal tea for math students and faculty.

PI MU EPSILON: FRONT ROW, left to right: Donald Hunston (president); Karen McIntire, Gay Sherry, Wesley Tolle, Sue McClelland (secretary); Michael Ondrasek,



home ec gals sew curtains

New curtains for the movable stage in Memorial Gym were provided as a service project of Kappa Omicron Phi, home economics honorary. In addition to being skilled in homemaking arts, members rate high in the academic field. At least a "B" average is required for membership.

Kenneth Cummins (adviser); Patricia Frye (vice president). ROW TWO: Gary McKee (treasurer); Patricia Waren, Joyce Thomas, Don Bogert, Eric Moll.

PI SIGMA ALPHA: FRONT ROW, left to right: Jerry Francis, James Collins (treasurer); Arnold Topp (president); Zale Glauberman, Virginia Jansen, William Nyerges. ROW TWO: John E. Elkins, Barbara Bards (secretary); Byron Worster, Nancy Gustafson, Daniel Coughenour, Jerry Green (vice president).

key honors scholars

The Pi Sigma Alpha key is the symbol of scholastic achievement in the field of political science. To be eligible for membership in the honorary, students must maintain a 2.6 academic average and complete at least 15 hours of political science courses with a "B" average.

Initiation of new members takes place at quarterly banquets which feature speakers on current political and governmental topics.

Kent State's 28-member Alpha Omega chapter, was founded in 1950.



SIGMA ALPHA ETA: FRONT ROW, left to right: Jack C. Walchko, Thomas E. Besozzi, Rhonda R. Held (recording secretary); Nancy McCants (corresponding secretary); Linda Humphries (vice president); Donna Kacmar (president); Ida Morad Tolaro (treasurer); Sam Polen. ROW TWO: Gail Silver, Marianne McKeon, Nancy Hill, Nancy Olmstead, Patricia Mackil, Kathleen Boyd, Bonita Leedy, Nancy Petel.

ROW THREE: Marilee Scott, Connie Hobbs, Martha Williams, Linda Gimbel, Barbara Anthony, Judy Kellogg, Mary Ann Hutch, Kathy Cunningham, Sandra Schlegel, Jeanne Scharf. ROW FOUR: Ginger Slover, Eilene Grabiak, Bonnie Petallis, Priscilla Paul, Cheryl Croskey, Margaret Lindsay, Linda Bollman, Joanne Seimetz, Janis Susdorf, Joyce Means.

chapter provides books

Providing books for other nations interested in speech and hearing therapy programs was the aim of Sigma Alpha Eta's "SPARE" program. Over 100 volumes were contributed by KSU's Alpha Eta chapter of the national honorary for speech and hearing therapists. Members compiled and distributed a speech notebook for students in the Akron School District. The chapter also sponsored a book auction and an open house for parents.

FRONT ROW, left to right: Philip Brower, Elaine Miedl, Linda Carlson, Nancy Nieding, Sally Strickler, Diane Auerbach, Joellyn Leget, Marcia Cleave, Janet Zboray, Janet Reppart. ROW TWO: JoEllen Zingg, Judith Ames, Susan Bobka, Jackie Roach, Karen Kucaj, Sandra Schlegel, Karol Benson, Sandra Dolan, Mary Ann Markulis, Shirley Roach, Maryevelyn Bingham, Nancy Shade, Marcia Watts. ROW THREE: Susan Dahl, Shari Dreger, Virginia Stewart, Kathryn

McLean, Donamari Dunkel, Gail Hutch, JoEllen Eberhart, Ludmilla Swyrydenko, June Eschenauer, Judy Lohr, Mary Ellen Siegenthaler, Elsie Schneider, Barbara Busch. ROW FOUR: Karen Kalter, Sue Farnsworth, Margaret Drda, Linda Maxwell, Kathleen Pavlett, Marlene Brown, Carol Katzman, Sally Moorhouse, Jennifer Husted, Treasure Crispin, Beth Bingham, Elaine Ingram, Dolores Koss.



FRONT ROW, left to right: Janet Myers, (treasurer); Carol Jarzembowski (vice president); Dr. Anita Crist (advisor); Carl Sturm (president); Mary Beth Ross (secretary); Patricia Farmer, Rita Lisy, Margaret Matjunas. ROW TWO: Lois Murphy, Sharon Cohen, Connie Hathaway, Phyllis Morano, Carol Boyer, Colleen Donovan, Janet Class, Bonnie Shimandle, Pat Bridgeland, Kathy Benyo, Renate Faust. ROW

THREE: Virginia Lazar, Carol Cogan, Marty Davis, Nadya Zaitzew, Ruthie Demmy, Jan Werner, Jana O'Laskey, Treva Russell, Jeanne Cissel, Carol Goldner, Nettie Doerr, Mary Priscilla Greene. ROW FOUR: Linda Overcashier, Leslie Wiener, Judy Lynn Zigler, Patricia Berezny, Nancy Gettan, Karen Erwin, Amy Shaw, Sandra Ricci, Sally Stone, Dorothy Miller, Beverly Beals, Ruth Miller, Doreen Bourque.

Teenagers hoping for a career in education got a glimpse of the future at Future Teachers of America High School Day, sponsored by the Student Education Association. Open to all students in the College of Education, the 200-member organization works to interest young men and women in the teaching profession. SEA activities include a faculty-student tea, sponsoring films and speakers, and awarding an annual scholarship.

sea host to teenagers

SDX: FRONT ROW, left to right: Al Gildzen, Paul Knittel, Kent Sanders (secretary); Joe Sheibley (treasurer); Terry Vitantonio. ROW TWO: Bill Bierman, Mike Riley, Jim Postma, Tom Auld (vice president); Rich Beidl (president); Ron Clark.

sdx aids high schools

The men of Sigma Delta Chi strive to advance the standards of the press and to inspire interest in the journalistic field. This international journalism society is the

oldest, largest and most select organization for men in the profession.

Members work closely with the Akron Buckeye professional chapter and lend their talents to the Akron group's annual gridiron dinner. SDX also sponsors the annual Northern Ohio Scholastic Press Association Convention at Kent, where high school journalists test their writing and photographic skills at a staged news event. The organization is open to those who aim for a journalistic career, are active on some campus publication and maintain high standards of scholarship.



theta sigs turn critics

A critique service for high school newspapers in northern Ohio was a new project of Theta Sigma Phi, professional honorary for women in journalism.

Active in all phases of campus communications, Theta

Sigs also sponsored a panel discussion on careers, featuring members of the Cleveland professional chapter. Members served as hostesses for School of Journalism coffee hours and other events. Kent's Beta

Zeta Chapter was represented at the national Theta Sig convention in Los Angeles, Calif. The honorary's annual banquet, the Matrix Table, is held each April in commemoration of the national founding. To be eligible for membership, a coed must be a junior or senior in journalism with a high academic average.



THETA SIGMA PHI: FRONT ROW, left to right: Sandra Gould (treasurer); Judie Craig (president). ROW TWO: Donna Hayes (secretary); Heather Schwolow, Tammy Justice.

bsa organizes industry day

Youth in Industry Day heads the yearly list of activities of the Business Students Association. The event is designed to promote favorable public relations between the Kent State College of Business Administration and local industry and is planned in conjunction with the business school honoraries. BSA, boasting 35 members, aims to facilitate communications between students, faculty and the various departments of the college through publication of the "Newsletter" and sponsoring student-faculty coffee hours. Members also participate in the annual Business Administration College Recognition Day. Each year BSA awards the Allyn Scholarship to a deserving undergraduate and presents the Allyn Cup Award to an outstanding graduating senior. Both awards are named for the first dean of the college. Membership in BSA is open to all business majors who have at least a 2.5 average.

FRONT ROW, left to right: Carol Malotky (recording secretary); Terry A. Salin (treasurer); Ralph Bingham. ROW TWO: Robert Grau, P. William Capatch (assistant advisor); Joseph Megery (president); Ann Whitmer, Charles W. Omer, C. Don Niece, Maria Pucci Fanno. ROW THREE: David Wyrzykowski, Arlene Peterman, William Bartel, Dennis P. Arnold, Gerald W. Springer (vice president); Patrick H. Cavanagh.



DELTA PSI KAPPA: FRONT ROW, left to right: Mary Ann Tripodi (acting secretary). ROW TWO: Lois Watts, Janice Mori, Betty Latta (president); Susan Potter (vice-president); Linda Mast, Patty Johnson, Pat Richards (treasurer). ROW THREE: Sally Dyke, Mary Lou Biery, Judi Smith, Barbara Stamm.

Marking 52 years of service, scholarship and fellowship, Delta Psi Kappa celebrated Founder's Day on October 23. The professional fraternity for women in health and physical education also visited the Cleveland Museum of Health and sent a representative to a national convention in Washington, D. C. Delta Psi Kappa's 19 members provide secretarial assistance to the HPE department and sponsor a professional meeting for all HPE majors and minors. Members must have a 3.0 accumulative average in HPE and a 2.5 overall average.



hpe group marks 52 years



COLLEGIATE MARKETING: FRONT ROW, left to right: Ralph Bingham (vice president); Diane C. Rozanski, Helene Kramer (secretary); Steve Hines (treasurer). ROW TWO: Louis Telerico, Murray Conerby, Jeff Jones, Jim Hejl, Carl

Koltas, John Harding (president); Donald Leedy, James Dodd. ROW THREE: Don Schecter, Gerald Springer, Martin Wick, Thomas Barchie, Kenneth Hartman, Leslie Barta, Steven Luca, Carol Malotky, David O. Moshier, Dennis P. Arnold.

marketers achieve goal



OMICRON DELTA EPSILON: FRONT ROW, left to right: Hersel W. Hudson, Harsid M. Eswine, Paul Ehret, Thomas M. Maloy (secretary); John Harris, Donald Hill (president). ROW TWO: Frederick Estanich, David Wyrzykowski, Frank Hawk, Robert Bingham, John M. Benninger, Robert Ferrar (treasurer); John Iacobelli.

Providing an informal forum for exchange of ideas, Omicron Delta Epsilon, economics honorary, features talks by professional economists and researchers as well as discussion of members' own research projects at its monthly meetings. High scholarship is stressed in the 20-member group. A 3.0 overall average and a better than 3.0 average in economics is required for membership. The honorary is sponsor of the Omicron Delta Epsilon Book Award, presented on Honors Day to the graduating senior with the highest scholastic achievement in economics. Climaxing the yearly program, a formal banquet is held each spring quarter for initiation of new members.

economists hold forum

group honors hpe elite

PHI EPSILON KAPPA: FRONT ROW, left to right: David Reinhart (secretary); Dr. Bishop (advisor); Bruce Clark (vice president); Neil Cohen, Dick Ondrey, Ken Osicki (president).



Symbolized by the black and gold badge worn by members, Phi Epsilon Kappa works to promote high standards and ethics among teachers of health, physical education and recreation. Open to all male HPE majors with a 3.0 scholastic average in the field, the honorary presents a yearly program of films and speakers on the various phases of the health and physical education field. The 10-member group also sends delegates to state and national conventions and holds quarterly gatherings for pledges.

Developing student understanding and appreciation of marketing problems and methods is the aim of the Collegiate Marketing Association, founded at KSU in the spring of 1963. The following fall, the group achieved its goal of affiliation with the American Marketing Association. Membership is open to all students majoring or minoring in marketing and also to those with an interest in the field. The association's monthly meetings feature talks and discussions by marketing executives and other representatives of the world of business.



PI OMEGA PI: FRONT ROW, left to right: Gelinda Bau (corresponding secretary); Marge Walt, Ann Whitmer (president); Patricia Mazzaferro, Arlene Peterman (treasurer);

Betty Latta. ROW TWO: Sherry Gallagher, Don Frost, Margaret Phelan, Patricia LaFountaine, Altha Rowe, Philip Jepson, Jane Smith, Virginia Smith.

honorary places third

"Loyalty, service, progress," is the motto of Pi Omega Pi, honorary for business education majors and minors. Last year, KSU's Gamma Pi chapter placed third in national competition among 102 chapters for its activities and service projects. Members serve as monitors for state business scholarship tests in May and help plan the Youth in Industry Day events with members of BSA. The honorary's annual banquet with members of Phi Gamma Nu is held spring quarter.

coeds give typewriters

Furnishing portable typewriters for veterans' hospitals was one of many service projects of Rho chapter of Phi Gamma Nu, professional honorary for women in business administration and business education. Members also served as hostesses for Youth in Industry Day and other College of Business Administration functions. To encourage scholastic achievement, the Phi Gamma Nu Scholarship Key is presented to the woman graduate with the highest academic average in the field of commerce.



PHI GAMMA NU: FRONT ROW, left to right: Joanne Baldner (president); Sandra Clark (recording secretary); Ann Whitmer (vice president); Susan Cohen, Nancy Fagert,

Darlene Hoff, Barbara Schultz. ROW TWO: Rose Miller, Marge Walt, Betty Latta, Dorothy Miller, Gelinda Bau, Louise H. Wheeler (advisor); Helene Kramer.

club promotes arts

Symposiums on publishing and graduate study in literature gave members of the English Club a chance to explore potential interests and careers. The 75-member club is open to all students interested in writing, literature, and the related fine arts. Both guest speakers and reading and discussion of members' original work are featured at monthly meetings. Members usher at English department lectures and work closely with the staff of the "Kent Quarterly," campus literary magazine.

Left to Right: Lee Lassic (treasurer); Janet Collins (vice president); Janice Mori (president); Barbara A. Child (advisor); Lloyd Weaver (publicity and membership).



sam gains insight into world of business

Understanding of modern management and business in the United States is the goal of the Society of the Advancement of Management. Bi-weekly meetings featuring discussion and guest speakers give the organization's 30 members insight into the problems of the world

of business. Two or three field trips each quarter to industries in the Kent area also add to professional knowledge. SAM sponsors several coffee hours for business students and takes part in Youth in Industry Day.



FRONT ROW, left to right: Douglas Pritt, Lee Alexander (recording secretary); Alan F. Konrad (treasurer); Kenneth Collier (president); John A. Wood (vice president); William G. Tubbs, Karen L. Schulz (corresponding secretary); Steve Kacer. ROW TWO: Dennis P. Arnold, David O. Moshier,

Carol Malotky, Donald Leedy, Patricia Strausser, Bob Ferrar, Steven G. Luca. ROW THREE: Roy McDaniel, Daniel E. Guest, Thomas W. Zabor, Helene Kramer, Dr. Mel Woodward (advisor); Gerald D. Crater, James Dodd, Carl Koltas.



FLYING CLUB: FRONT ROW, left to right: Robert Bush, Jay Fischer, George L. Busony (vice president); Michael A. O'Connor (president); David A. Kaplan. ROW TWO: Corwin Liston, Dr. Marshall W. Garrett (advisor); Joseph R. D'Aurora, Robert A. Szabados, Don Beeman.

coeds give career talks

Career talks for high school girls were a service project of the KSU Home Economics Club. The 60-member club, a chapter of the American Home Economics Association, also served as hostesses for the group's Northeastern Ohio Regional Conference. Special events in the club calendar include a picnic for new students, the January Founder's Day Banquet and the Alumni Day Banquet in April.

students take to air

A group of KSU students who are literally "up in the air" are the 24 members of the University Flying Club. Active in intercollegiate aviation competition, members take part in state and national air meets held throughout the country. The club presently owns two aircraft: a Cessna 140 and a Piper Cub, and plans to purchase more as membership grows.



HOME ECONOMICS CLUB: FRONT ROW, left to right: Susan Hornberger, Susan Hale, Virginia Hutchinson, Nancy May (president); Janet Fleischer (treasurer); Gail Pecaite (vice president); Karen Biedler, Nancy McGill (corresponding secretary); Mrs. Joyce Sullivan (advisor). ROW TWO: Lynn Hoskins, Jo Ellen Eberhart, Joan Calabria, Peg Boyer, Lenore

Miller, Marygrace McMahon, Kristin Fitzgerald, Linda Loesch, Barbara Leedy, Hollis Milligan, Anita Moneypenny. ROW THREE: Jana O'Laskey, Mary Alice McMenemy, Martha Kay Kilpatrick, Jean Reed, Elaine Snelling, Judith Ross, Carol Ries, Joan Seaman, Marilyn George, Nancy Coffman.

naacp holds tutoring sessions

The National Association for the Advancement of Colored People has been active in conducting a tutorial project for needy children in the Kent area. Three sessions were held each week at the Spellman Chapel in

Kent with approximately twelve university students participating in each session. The association also distributes current literature on civil rights and makes speakers available for student organizations. The NAACP purpose is to help the legal and educational struggle for civil and human rights and to attempt to pave the way for satisfactory social relations between all men. Their insignia contains the scales of justice with an open book. Their only membership requirements are agreement and compliance with the aims and principles of the national NAACP.



FRONT ROW. left to right: Michael Bennett, Randinne Fisch, Charles Chase, Ingrid Cook, Jim Hailey (executive secretary); Mary Leath (recording secretary); Brenda Barnes. ROW TWO: Fred Dorsey (president); Marvin Miller, Robert E. Lloyd, Edmund D. Cooke, Jr. (treasurer); Karen McIntire, Alfred Head, Carrie Lee, Lloyd Weaver, Carol Petrie (vice president).



FRONT ROW, left to right: Mark Anthony (advisor); Moinina Ngobeh, Ingrid Johnson (secretary); James M. Okiyo (president); Larisa Schaposchnic, William Stefaniuk, Alex Iswarienko (vice president); Titus M. Munyasya. ROW TWO: Rafael Adolfo, Chen Young, Bonnie Sonen, Vagn Sondergaard, Vera Orloff, Rina Less, Menahem Less, Moses Musonda, Gulbarg S. Basi, Mine Arslanli, Margaret

Cumberbatch, Kemal Yilmaz. ROW THREE: Doug Thomson, George Majlaton, Hoai Phan Thanh, Mohamed Saidji, Fozouni Farid, Mebrahtu Habtemariam, Zsolt Feketekuty, Anwar Al-Saleh, Wladimir Orloff, John Paul Methratta, Joseph Ting, Carrie Chu. ROW FOUR: Peterson Kareithi, Michele Louis, Isaac Abovitz, Steve Rebec, Khosrow Foroughi, Timothy Maina, Harold Rogers, Ahmed Kabosh, Henry Mirima.



students bring international flavor to campus

Representing nations around the world, members of the Kent Internationals bring knowledge and understanding of other customs and cultures to the KSU campus. Highlight of their yearly activities is the International Festival, which presents music, dance, artistry and manufactured products of other lands for both campus and community. The Embassy Ball, held in May, is the featured social event of the year. Membership in the group is open to all students, both international and American. The club also serves to welcome international students to KSU and to acquaint them with the American way of life.

FRONT ROW, left to right: Mary Ann Tripodi, H. Mitchell (advisor); Mary Ann Buckosh (secretary); Joan Tassile (treasurer). ROW TWO: Terry Krumroy, Pam Milburn, Janis Heffner, Karen Sabados, Mary Gambol, Michele Hornyak (vice president); Betty Latta, Susan Ulrich, Sally Toukonen, Nadyne Macejko, Christina Bartlow, Karen Keegan, Joyce

Klauka. ROW THREE: Lois Faasse, David Wise, Marilyn Wessel, Karen Korody, Pat Boston, Margaret Wager, Cheryl Whitney, Carrie Craig, Barb Wright, Lee Cerney, Elaine Velkavar, Marjorie Cranston, Lois Watts, Lee Shaw, Ken Osicki.



hpe members go camping

Creating a spirit of friendship and stimulating professional interests are the aims of the Health and Physical Education Club. All HPE majors and minors are eligible for membership in the organization. Highlighting the club's yearly program is a camping weekend during the break between winter and

spring quarters. Other activities include sponsoring professional lectures and holding an annual Halloween dance. Two representatives from the club attended the Ohio Association of Health, Physical Education and Recreation Convention this year.

ukranians preserve heritage

The color and tradition of their national heritage are brought to KSU by the 24 members of the Ukrainian Club. Aims of the organization are to promote closer ties among members of the nationality through common intellectual and social pursuits and to stimulate interest in the Ukrainian national culture. Members take part in the annual International Festival with dances and displays, and sponsor various social and recreational activities during the year. To be eligible for membership, a student must be of Ukrainian descent.

FRONT ROW, left to right: Walter Rozmarynowycz (auditor); Kwitka Saluk, Nadia Demczuk, Nadia Hnytka, Roman Wowk (treasurer); Helen T. Melnyk, Zenovia Taczany, Mary Pankiw (secretary); William Stefaniuk (president). ROW TWO: Dr. M. Melnyk (advisor); Gloria Borys, Tamara Tymchyshyn, Irene Lagoszniak, Mary Zabolotny, Irene Dumiak, Roman Wyrsta, Maria Madarasz, Russ Kowalsky (vice president).



lecture opens year

An annual fall lecture open to the entire campus community heads the list of activities of the KSU Christian Science

Organization. Area college organizations as well as prospective college students were invited to this year's lecture, which featured Elbert R. Slaughter, a member of the Board of Lectureship of the Mother Church, the First Church of Christ, Scientist, in Boston, Mass. Preparation for the 1965 Biennial Meeting at Boston during the summer also highlighted the program for the year. The group was established in 1958.

FRONT ROW, left to right: John Rohal. ROW TWO: Melvyn Manula, Karen Sabat, Bess Lambrow (treasurer); Valery Litwinow, Maria Ivanovich, Florence Papa (president); Helen Hatzakis.



orthodox group hears talks

Lectures on religion, guest speakers and trips to regional meetings in Akron and Cleveland were only part of the program planned by members of Orthodox Christian Fellowship this year. The organization provided rides to church for its 30 members each Sunday morning, since the nearest Eastern Orthodox church is in Akron. A fall quarter tea was held to welcome new freshmen and Easter vesper services were initiated on campus. Aims of the fellowship are to strive for understanding of the place of religion in campus life, to promote religious, cultural, social and educational activities and to promote Orthodoxy in all ways.



FRONT ROW, left to right: Gail Glanzer, Fleeta Caler, Judy Ann DeForest, Sara Wye (secretary); Amy Shaw (vice president). ROW TWO: Charles W. Keith (advisor); Kathy Green, Lowell Cannon, Sally Brain (treasurer); Ronald Stevens (president).



IVCF: FRONT ROW, left to right: Jacquie Roach, John Pritchard, Mary Peabody, Marcia Ewing. ROW TWO: Carolyn J. Baxter, Joan Skelton, David Brunstetter, Marty Blachly (secretary); Sam Rittenour. ROW THREE: Alan Anderton, Tom Stafford (treasurer); Jeanette Spelman, Ron Fogg, Lesley Abell (president); Jon Greve.

ivcf promotes spiritual growth

Promoting spiritual growth is the chief aim of Inter-Varsity Christian Fellowship, but the interdenominational group also provides a full program of social and cultural activities for its 20 members. Weekly meetings feature guest speakers, discussion sessions and choral groups. On the social side, the IVCF calendar includes skating parties, hayrides and an annual Freshman Picnic. Members attend two yearly conferences with chapters from eastern Ohio campuses and give their support to missionary activities. A banquet for members and alumni is held spring quarter.

retreat furthers goals

With the goals of furthering Christian knowledge and service in mind, Gamma Delta members began the year by attending the annual regional Fall Leadership Retreat at Camp Highscope in Clinton, Michigan. Also included in their program were fellowship suppers with the congregation of Faith Lutheran Church, a "Going-Active" party for the pledges at the end of the fall quarter, Winter camp in Michigan during February, and a Town-Gown Dinner spring quarter to honor graduating members.

GAMMA DELTA: FRONT ROW, left to right: JoAnne Jarva, Eva Bekes (president). ROW TWO: Janis Heffner, Howard Unger (membership chairman); Jo Ann Craig, Heather Schwolow (secretary); Elaine Begalke, Denny Roach.





FRONT ROW, left to right: Barbara Lamden, Neil Rose, David A. Kaplan (president). ROW TWO: Lynn Morris, Mel Shichtman (first vice president); Michael Stein (advisor); Helene Coblitz, Becky Sanders (second vice president); Linda

Simon (treasurer); Francine Love. ROW THREE: Rita Kohen, Judith Marks, Sandra Yablonsky, Gail Ziviak, Lawrence Thomas, David Nittskoff, Helene Buntman (secretary).

hillel aids hospitals

Donation of money for children's hospitals in Israel is one of the projects of Hillel, the national Jewish student organization on campus. Social and cultural programs are provided for Hillel members, in addition to religious services held each Friday night.

Featured at meetings are movies, guest speakers, style shows and folk singers. Hillel also sponsors dances and several yearly dinner meetings. Once or twice each quarter the Kent and Akron University chapters get together for a social event, such as a hootenanny and spaghetti dinner. One hundred members strong, Hillel strives to provide an atmosphere of congeniality among Kent students. The organization's activities are open to anyone at Kent State University.

A seminar on civil rights was a highlight of Newman Club activities this year. Newmanites heard faculty members and other guest speakers on such topics as the civil rights bill and race relations in the schools. The seminar was part of the Newman program to develop well-balanced Catholic leaders by promoting not only the religious aspect, but also the cultural and social sides of life. Weekly classes on the various tenets of the Catholic faith are available to members at the Newman Center. Annual events in the Newman social calendar include a spaghetti dinner, the Newman Day Banquet, and the Apple Blossom and Harvest Moon Balls. Parties are held at Halloween and Christmas and an annual reception is planned to welcome international students. The KSU club sent a delegation of eight to the National Newman Congress in Milwaukee, Wisc., last year. Symbol of the club is a seven-sided insignia surmounted by three hearts and the club motto: "Heart speaks to heart."



FRONT ROW, left to right: Richard Sabol (president); Rev. John J. Pallante (moderator); Karen Kucaj (librarian); Joanne Fakult (recording secretary); Rita Koehler (first vice president). ROW TWO: Don Brown (athletic chairman);

Carla Rauer, John Patrick (treasurer). ROW THREE: Thomas Barchie, Kathy Hannan (corresponding secretary); Carol Stafinski, Ronald Feister, Joyce Korpowski, Pat Arredondo, Jeanne Halter, Kathy Scarmuzzi.

newman holds seminar

wesley foundation moves to new home



FRONT ROW, left to right: Bill Norman, Susan Pfeifer, Lois Strausser, Bill Meyer (treasurer); Judy Taylor, Virginia Andrich (secretary); Gary P. Thornberry, Suzanne Sterling (vice president); Jack Holz. ROW TWO: Joyce Bell, Larry P. Ebbert (president); Rev. A. Duane Frayer (adviser); Bonnie Blue, Nancy Crossen, Gordon Jones.



Plenty of housecleaning was in order as Wesley Foundation, a ministry of the Methodist church, prepared to move into its new \$185,000 "home" on E. Main St. The construction, features a "chapel-in-the-round." The Foundation has been organized primarily for religious education and worship services. Its program includes study groups, choir, Wednesday evening service, dramatic groups, Sunday night suppers. On Election Day, it offered free baby-sitting to help "get out the vote."





FRONT ROW, left to right: Judy Taylor (corresponding secretary); Barbara Baker, Joyce Bell, Carol Boyer. ROW TWO: Linda Goodrich, Marjorie Simpson, Gail Hutch, Beverly Smith, Susan Pfeifer, Dianne Smith, Sandra Kunsman, Pam TeLinde (president). ROW THREE: Roxan Rohrich,

Mary Ann Frame (recording secretary); Lois Strausser (vice president); Dora May Tippens, Mary Priscilla Greene, Karen West, Charmaine Szanyi, Bonnie J. Blue, Nancy Crossen, Dawn Riebe, Bonnie Adams, Patrice Thedka.

Favors for hospital trays, programs for the Portage County Home, and serving for church banquets are only a few of the service projects organized by members of Kappa Phi, the Methodist sorority. Their motto is "Others" and their aim is to encourage every Methodist woman to become an active participant in the church. The insignia of Kappa Phi is a pink rose, the pine tree and a lighted candle. Held every fall and winter quarter is a Rose Tea to introduce freshmen women to the organization. Any Methodist woman student or any woman who attends the Methodist church by preference while on campus is eligible for membership.

kappa phi serves others



ARNOLD AIR: FRONT ROW, left to right: William Wakelee (commander); Alex Iswarienko, Charles Erwin, George Toth, Leland Wolf, Neil Jennings. ROW TWO: Robert L. McElwee, Wayne Wolf, Kent E. Wolcott, Charles M. Hutcheson, Malcolm H. Carstens, Michael Ondrasek, Robert W. Shufelt, Jr. ROW THREE: Peter Soccos, Michael Riley, James Rider, Robert Miller, Stanley W. Madloski, John R. Reichart (Area E-2 commander); Captain Thomas Melly (advisor). ROW FOUR: Richard Swasey, Noel Clinger, Gerald Deimel, Frederick Birkner, Harold Careway, Roger T. Hart.

arnold boosts air power

A blue and gold braid on the shoulder of an Air Force ROTC cadet signifies membership in Arnold Air Society. A professional, honorary and service organization, the society's aim is to further interest in air power on the campus, in the community and in the nation.

Boasting a first place award for trick drill

eagles take first place

competition in the eastern United States, the Silver Eagles seek to develop leadership among Air Force ROTC cadets. The 25-member drill team was selected to perform at the National Cherry Blossom Festival in Washington, D. C., and to serve as an honor guard for Governor James A. Rhodes in Youngstown.

SILVER EAGLES: FRONT ROW, left to right: George Rzasnicki, David Meilander, Kittredge Smith, Richard Swasey, Steve Garl, Richard Ryneanson, Sam Giammo, Patrick Coffield. ROW TWO: Captain Phyllis Perry (sponsor); Keith Kline, Richard Bokal, William Elligott, Monte Lee, Laurence Ward, Robert Kragel, Gerald Duckett, Charles M. Hutcheson.

ROW THREE: John Hoskinson, Tex Seamon, Andy Miller, Carl Franks, Des Taylor, Jim Wallace, Steven Autry. ROW FOUR: Edward Carst, Lee Blankenship, Joseph Scheiring, John Chapman, Donald C. Harris, Ken Burnett, Robert Moran, Captain Thomas Melly.

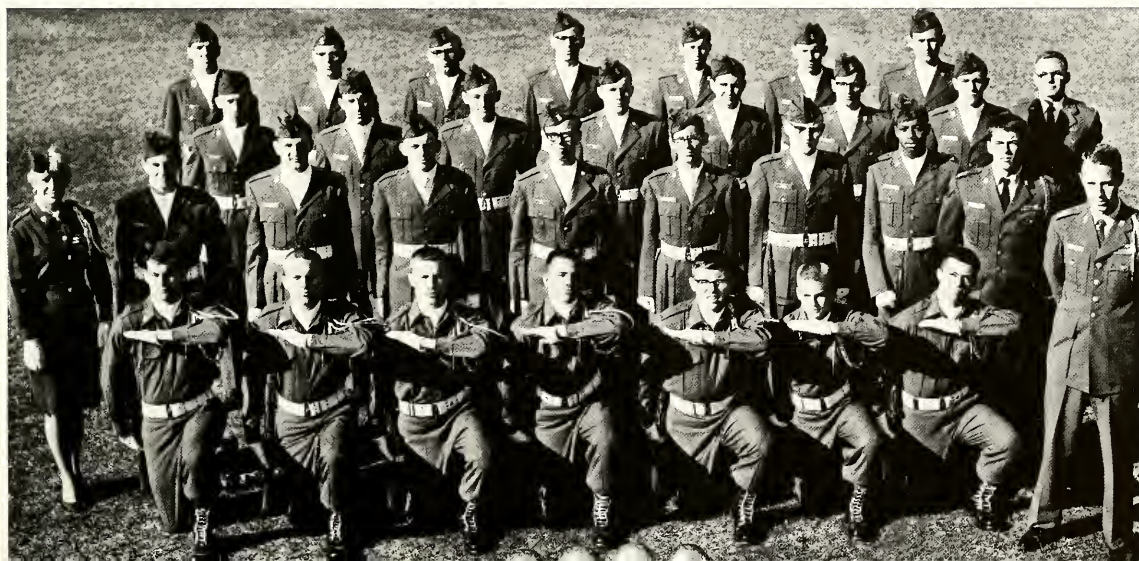

angels lend feminine touch to afrotc

Lending a note of beauty and femininity to activities of Air Force ROTC are the 25 Kent State coeds in Angel Flight. Official hostesses for Arnold Air Society and AFROTC on campus, members also usher for university plays and football games and march in the city

of Kent's Memorial Day parade. As a service project, members hold an annual Christmas party for underprivileged children. Personality, poise and interest are qualifications for Angel Flight membership. Outstanding members are given recognition on Honors Day.



FRONT ROW, left to right: Betty Chinn, Kit Saluk, Candy Richeson, JoAnn Hartsock, Elaine Lukats, Cherie Smith. ROW TWO: Marilyn Ruckman, Linda Peate, Carole Lumm, Nancy Morocco, Sandy Marco, Phyllis Perry. ROW THREE: Kathy

Hayes, Barbara Peate, Bonnie Garlick, Marion Capra, Sue Walters, Gayle Johnson. ROW FOUR: Barbara Lindak, Gail Schuba, Elaine Matasy, Joan Harper, Carole Marks, Captain Thomas Melly (advisor).



FRONT ROW, left to right: John Frase, David Blackman, James Hunter, Frank Steidl, James Hrdy, Daniel McGown, David Schmidt, Roger Tarbox. ROW TWO: LeRoy Nelson, Tom Maziek, Ray Wysocki, John Butler, Scott Bass, Clark Gasper, Richard Balgarvy, Gary Janson, Garry Patla, Gerald Crosby. ROW THREE: Stephen Burnett, Eric McElravy, Nicholas Obee, Philip DiBianca, Robert Anderson, Rudy

Petrich, William Duval, Gerald Starn, Barry Gotham, Gaspare Aluzzo, Harold Baughan, Kenneth F. Wilder, Jr. ROW FOUR: Michael Dubberly, Gerald Butler, Dennis Schreiber, Clarence Call, Bryan Maschgan, Robert Seymour, Wayne Chumat, Terrell Harper, Theodore McDermott, James Duke, Jim Gatlin, Tom Fell, LeRoy Kettren, Robert Snyder, Leo Koenig, Paul Layschok.

kent pr unit serves as honor company

Honorary military fraternity for Basic Army ROTC Cadets, Pershing Rifles aims at developing leadership, physical fitness, military bearing, discipline and understanding. Kent's Pershing Rifle Unit, Company K, First Regiment, has been First Battalion Honor Company for two years. Pledges undergo a 12-week training period of intensive drill and discipline. The annual PR Cord Ball in January marks the end of the pledge period. Yearly activities include the Pledge Drill Meet, First Battalion Drill Meet, Regimental Drill Meet and tactical field training exercises.

rotc cadets seek ideals

An eagle and crossed sabres are the emblem of Scabbard and Blade, military group open to all advanced Army ROTC cadets. The group seeks to develop the ideals and practice of military education by sponsoring speakers from the regular Army and holding tactical exercises for practical training experience. The Sabre Team has marched in numerous parades and has formed a color guard for homecoming, commencement, and the mock GOP.



FRONT ROW, left to right: Jan Rutt (sponsor); Ron Coppolino (company commander); John Cushing (acting first lieutenant). ROW TWO: Steve Bell (acting second lieutenant); Jon Salstrom (acting first sergeant).



FRONT ROW, left to right: Terrance Kramer, Steven Bell, John Cushing, Jan Rutt (sponsor); Ron Coppolino (company commander); Robert Jolliff (first sergeant); John Salstrom, Bill Lantz, Jerry K. Fassnacht. ROW TWO: Richard Sabol, Jerry Francis, Tad White, Thomas Weaver, William D.

Jackson, Richard Brandt, Robert W. Brock, Robert O. Swinehart, Robert E. Lesko, Lad Humel. ROW THREE: Donald R. Sambrook, Mark P. Siegel, Gary P. Thornberry, Glenn R. Novotny, Karl R. Griffin, Mark W. Arnold.



AIAA: FRONT ROW, left to right, Jerry A. Carleton (president); Ronald S. Sabol, Ben D. Lutz. ROW TWO: Gary W. Burnett, Jerry C. Holt, William D. Guentzler, Daniel D. Simon, George L. Sacco, Robert J. Mather. ROW THREE:

John Lawrence (vice president); William Bender, Clifford Blaney (treasurer); Gary E. Harris, David Shively, Charles E. Campbell, Bud Van Orman, Dale Podojil, Bob Rateno.

aiaa visits auto plant

A trip to the Twinsburg Chrysler Corp. Plant was one of many activities of the American Industrial Arts Association. Boasting 80 members, the association also presented a series of films and speakers on topics related to the field. AIAA, one of 33 departments of the National Education Association, aims at promoting industrial arts education as part of school curriculums at all levels.

books go to south seas

"Project Iloilo" headed the list of activities of Epsilon Pi Tau this year. The 20-member professional fraternity for industrial arts students collected books to start a library at the Iloilo School of Arts and Trades in the Philippines, location of another Epsilon Pi Tau chapter. Other activities include a field trip to the Birmingham, Michigan, schools, movies, lectures, and an annual banquet.



EPSILON PI TAU: FRONT ROW, left to right: Robert J. Mather (president); Karen Whitacre, Adolph J. Neuman (secretary); Richard D. Rice, Steven M. Szabo (vice president); Ben D. Lutz, Dr. Henry S. Phulin (co-advisor). ROW TWO: J. T. Jarrett, David Shively, William D. Guentzler. ROW THREE: Neil Fassinger, Ed Ferguson, Gene Nickley, Ken Nagel, Douglas Urig, Jerry C. Holt, Lawrence Wilson, Bud Van Orman, Gary E. Loschelder.

FRONT ROW, left to right: Tom Rall, Sandi Gould, Jan Shipman. ROW TWO: Joe Sheibley, Ron Clark, Judie Craig, Bonnie Asid, Terry Williams, Donna Grimm. ROW THREE: Fran Craig, Eileen Pfeister, Rod McSherry, Jim Toms, Terry Vitantonio.



special edition marks 50th year

A half century of newspaper publishing on the Kent campus was marked by a special 12-page Homecoming edition of the "Daily Kent Stater." Fifty years ago, the "Normal High School News," grandfather publication to the DKS, first went to press. Today, 9000 copies of the "Stater" are delivered to KSU students four days a week. Serving as a day-to-



day record and interpretation of every phase of university life, the "Stater" provides practical laboratory experience for journalism majors and minors. Staff positions, however, are open to any interested students. Editor and business manager of the DKS are appointed by members of the publications policy committee.

honorary serves university theatre

Sunday afternoon one-act plays, lectures and dramatic readings are activities of Alpha Psi Omega, first national honorary to be established at KSU. Acting as a guide for students interested in the dramatic arts, the honorary aims to provide practical stage experience and to recognize outstanding theatre students. Managing the house during productions is handled by Alpha Psi Omega members, who also host receptions in the green room after performances. Reward for their efforts comes in the traditional theatrical form of applause.

FRONT ROW, left to right: Carol Coleman, Carole Murin, Duane Hartzell (president). ROW TWO: Nancy Yeend, Mary Schroman (secretary); Janet Basehart, Elaine Gary. ROW THREE: Frank Baker, Dr. William Zuccherro (advisor); Dr. Bedford Thurman, Jack Casey, G. Harry Wright, Tom Blair (vice president); Dick Evans, Terry Corley, Prof. Earle E. Curtis.



Behind the color and drama of Kent theatrical productions lie the work and planning of the 16 members of the University Theatre staff. Among their many responsibilities are publicity and ticket sales, lighting and stage settings, costuming, make-up, properties and production. Since its formation in 1931, the UT staff has presented more than 230 full-length plays and 100 one-acts. The staff is affiliated with the American Educational Theatre Association and is a group member of the American National Theatre and Academy.

staff works behind scenes



FRONT ROW, left to right: Mary Schroman, G. Harry Wright (director of dramatic activities). ROW TWO: Dr. Bedford Thurman, Dr. William Zuccherro, Earle E. Curtis.

FRONT ROW, left to right: Richard Worthing (director); Charles Coulson, Alan Anderson, Gordon Dieterle, Larry Abrigg, David Saginor, Karl Vatty. ROW TWO: Paul Elsbree,

Jim Erdelyi, Bruce Boyle, John Clark, Don Finzer, Dick Corell, Peter Stofflet, Bob Mealy.



FRONT ROW, left to right: Richard Worthing (director); Chuck Huebner (business manager); Edwards Karns (advisor). ROW TWO: Thomas Drake (assistant business manager); Larry Lewis (treasurer); Dan Bottar (social director); Richard Friesenhengst (secretary).

merrymen parody ksu life

"Hello Mudder. Hello Fadder. Here we are at Alma Mater . . ." Sound familiar? It's a parody on KSU life composed and sung by the Merryman. This choral group, which specializes in four-part harmony, gives men living in residence halls the chance to sing with an organization strictly for pleasure. Their dark grey blazers bear patches carrying the "Merryman" insignia. Members must work six quarters to keep their patches. The group holds an annual Christmas concert and serenades women's residence halls. It performs at Freshman Preview, Pork Barrel and Campus Day. Prospective members must audition.



FRONT ROW, left to right: Linda Merrick (vice president); Patricia Lorah (president); Marsha Harris (secretary). ROW TWO: Lydene Hovance, Shirley Hawk, Jacquie Roach, Nancy McConaugh, Connie Masquelier. ROW THREE: Lynne Foster, Patricia Phillips, Marty Blachly, Carol Stafinski, Linda Jancura, Rita Rubeck, Caroline Parks.

coeds promote bands

A golden lyre is the symbol of Delta Omicron, national professional music honorary for women. The group stresses high standards of scholarship, musical accomplishment and individual attainment. To qualify for membership, a coed must major or minor in music and possess a 3.0 academic average in the

honorary marks tenth year

"Tau Beta Sigma for Better Bands" reads the motto of the national honorary for women band members. Promoting the existence of college and university bands is the group's chief aim. Membership requirements include a 3.5 scholastic average in band and a 2.5 overall average. Coeds must also be enrolled in band for two consecutive quarters before pledging. The honorary's annual banquet is held each spring quarter.

field. The Kent State chapter, founded in 1954, recently held a special program to mark its tenth year of fostering interest in and appreciation of music at KSU. The honorary was founded nationally in 1909. Other activities have included ushering at campus concerts and recitals and serving at receptions. Motto of the 16-member group is "Continually striving, we attain."



FRONT ROW, left to right: Carole Kulikowski, Trish Phillips (second vice president); Marsha Harris, Rachel Ladrach, Mae Granville (secretary-treasurer, seated); Judith Turon. ROW

TWO: Felicia Berei, Jane Lorenz, Connie Masquelier, Shirley Hawk (president, seated); Patricia Lorah, Linda Kiviniemi (first vice president); Caroline Parks, Sherrill Adams.

bandsmen take top honors in singing

Putting their musical talents to work, the men of Kappa Kappa Psi have walked off with first place awards in Campus Day Songfest competition for two consecutive years. The honorary fraternity for bandsmen took the trophy in the independent men's division in both 1963 and 1964. Marking its 15th year at Kent State, the 19-member honorary works to create a greater interest in music and to promote the welfare of college and university bands. The organization was represented by four delegates at a district convention held in the spring at Cincinnati. The motto of Kappa Kappa Psi is "It is an honor to be selected to serve."



FRONT ROW, left to right: Gary Lare, Ken Granville, Jim Detterline (vice president). ROW TWO: Jim Stephan, John Bair, John Zipay, Dean Eschliman, Harry Bowman, Richard Eley (treasurer). ROW THREE: Ned

Wenger, Brent Gardner (president); Van Henning, Jerrel Morgan, Joe Simone, Robert Heiser (secretary); Edward Hoffee.

A golden "K" on a dark blue sweater signifies not only athletic prowess, but also membership in Varsity "K," the service organization composed of KSU athletes. All men who have earned their letter as members of the Kent State football, basketball, track or wrestling teams automatically become members of Varsity "K." In addition to serving the university, aims of the organization include promoting enthusiasm and school spirit among the student body and creating a common bond between all athletes. Founded in 1927, the group boasts a membership of 50 lettermen.

"k" men promote spirit



Left to right: Jay Firzlaff (treasurer); Ron Pitts, Clyde Allen (vice president); Jack Theil, Bob Firkins, Fred Gissendaner, Earl Pitzer, Bob Rinehart, Larry Zuercher, Gary Legg, Tom Clements, Dick Baumgartner, Booker Collins, Richard Swasey, Joe Dluzyn, Ernie Kuhn, Bob Haworth, Bill Lee, Joe Santora, Mark Siegel, John Michaluk.

Left to right: Rick Graven, Terry Doan, Bob Gendler, Gary Williams, Chuck Welter, Tom Zuppke, Neil Cohen, Chuck Dimond, Ron Hughes, Ray Giacobone, Lowell Williams (secretary); Wally Frlich, Dave Wise, Paul Siedlecki, Don Seanor, Denny Peterson, John Schick, Larry Rosche, Jim Kennedy, Tom Johnson, Dick Cunningham, Jerry Lazor (president); Wilson Graham, Fred Albrecht, Doug Sims, Chester A. Williams (advisor).



*"It is a foolish thing to make a long prologue
and to be short in the story itself."*

Second Book of Maccabees, II, 32







*...and now, 192 credit hours
later, the hypothetical
must become the practical...*





A

Janice L. Achenbach
Hartford, Ohio
James A. Adamitis
Parma, Ohio
Bonnie K. Adams
Euclid, Ohio
Douglas S. Adams
Parma, Ohio

Erica A. Adrian
Parma, Ohio
Fredric J. Aichele
South Bend, Indiana
Lucille E. Alexander
Euclid, Ohio
Marion L. Alexander
Tallmadge, Ohio

Patricia A. Alexander
Akron, Ohio
Beverly F. Allen
Fairview, Pennsylvania
Clyde Allen
Youngstown, Ohio
Robert L. Allensworth
Massillon, Ohio

Sherry D. Allyn
Beachwood, Ohio
Steven L. Amador-Sperry
Chardon, Ohio
Donna M. Ambrose
Euclid, Ohio
Judith C. Ames
Jefferson, Ohio

Marsha A. Anderla
Marion, Ohio
Raymond H. Anderson
Lakewood, Ohio
Kaye H. Andres
Ashtabula, Ohio
Sandra E. Andrika
Newton Falls, Ohio

Richard Androvic
Levittown, New York
Elizabeth J. Angel
North Plainfield, New Jersey
Kathleen Angel
Chesterland, Ohio
IrmaJean Antenucci
Cleveland Heights, Ohio

Carolyn J. Anthony
South Euclid, Ohio
Dorothy J. Anthony
Cleveland, Ohio
Myrna L. Apel
Kent, Ohio
Randall C. Apel
Cleveland Heights, Ohio





Grace M. Argento
Massapequa, Long Island
Jason P. Aronoff
Millville, New Jersey
Bonnie L. Asid
Warren, Ohio
Diana K. Astbury
Kettering, Ohio



Thomas R. Auld
Galion, Ohio
Donald D. Avdul
Louisville, Ohio
Frederick W. Aylard
Solon, Ohio
Bonnie S. Baad
Canton, Ohio



Carolyn Sue Bair
Salem, Ohio
Carol A. Baker
Shelby, Ohio
James J. Baker
Lorain, Ohio
Philip K. Baker
Shelby, Ohio



Rita F. Baker
Newton Falls, Ohio
Robert Hunt Baker
Findlay, Ohio
Walter J. Bankes
Kent, Ohio
Edith Agnes Barany
Lakewood, Ohio



Sandra A. Barbato
Canton, Ohio
Lewis Barbin
Girard, Ohio
Thomas E. Barchie
McKeesport, Pennsylvania
Gerald J. Barilla
Steubenville, Ohio



Sherill J. Barkalow
Addison, New York
David R. Barrett
Geneva, Ohio
Carol Ann Barrow
Youngstown, Ohio
Leslie A. Barta
Euclid, Ohio

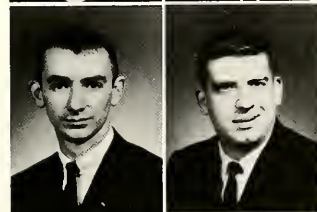

Richard W. Barton
Cuyahoga Falls, Ohio
Daryl D. Bateman
Kent, Ohio
Lawrence E. Bater
Leroy, New York
Robert F. Bates
Youngstown, Ohio

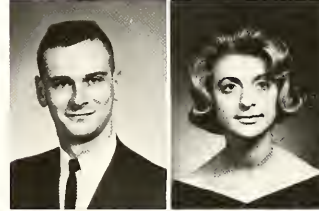
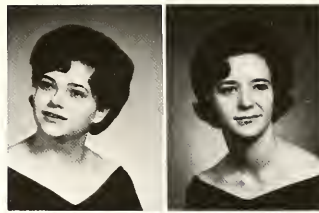

Gelinda M. Bau
Gnadenhuetten, Ohio
Klaus H. Bauer
Lorain, Ohio
Carolee Baum
University Heights, Ohio
Barbara M. Bazzone
McKeesport, Pennsylvania

B

Marilyn N. Beals
Jefferson, Ohio
William A. Beals
Coshocton, Ohio
Carolyn A. Beathler
Perrysville, Ohio
Gene M. Beatty
Canton, Ohio

Karen L. Beauregard
Coshocton, Ohio
Frank Bednarek, Jr.
Kent, Ohio
Judy McElroy Bednarek
Beloit, Ohio
Don R. Beeman
Seville, Ohio

Cara L. Beer
Flossmoor, Illinois
Ronald W. Belak
Warren, Ohio
Elisabeth A. Belden
Cleveland, Ohio
Carolyn J. Bell
Massillon, Ohio

Roy E. Bell
Salem, Ohio
Kenneth John Bender
Columbia Station, Ohio
Robert W. Bender
Kent, Ohio
Ben R. Benner
Akron, Ohio

Ruth L. Berenson
Cleveland Heights, Ohio
Patricia I. Berezny
Lorain, Ohio
David A. Berg
Cleveland, Ohio
Emil J. Berg
Kent, Ohio

Dale L. Bernaciak
North Ridgeville, Ohio
Jan A. Bernard
Madison, Ohio
S. Albert Berry
Lorain, Ohio
James Andrew Bertilacci, Jr.
Youngstown, Ohio





Deanna J. Bertram
Highland Park, Illinois
Nancy J. Beutel
Cleveland, Ohio
Mary Lou Biery
Alliance, Ohio
Mary E. Biesemeier
Hudson, Ohio

Lawrence G. Biltz
Ravenna, Ohio
Ralph E. Bingham
Alliance, Ohio
Muriel N. Binstock
Shaker Heights, Ohio
Jane G. Birch
Sharon, Pennsylvania

Gary E. Bitner
Parma, Ohio
James H. Blackburn
Westerville, Ohio
Robert J. Blackett
Barberton, Ohio
William H. Blackett
Barberton, Ohio

Reginald C. Blue
Cleveland, Ohio
Dennis W. Beatman
Cleveland, Ohio
Marie Bobula
West Richfield, Ohio
Raymond P. Bocci
Cleveland, Ohio

Carol A. Boguski
Cleveland, Ohio
John Bolan
Garfield Heights, Ohio
Phyllis J. Bolinger
Van Wert, Ohio
Jean A. Bollardi
Cranford, New Jersey

Arlene D. Bolyard
Ravenna, Ohio
John Bond
Burton, Ohio
Madeline A. Boodey
Peninsula, Ohio
Susan L. Bordenkircher
Cuyahoga Falls, Ohio

Donna L. Berger
Lyndhurst, Ohio
Judith A. Bork
Painesville, Ohio
Sandra L. Boschert
Hudson, Ohio
Joanne Boston
Kent, Ohio



B

Robert A. Boston
Akron, Ohio
Cullen T. Bowen
Elyria, Ohio
Kathleen Boyd
Cleveland, Ohio
Irene E. Boyens
Cuyahoga Falls, Ohio

Margaret A. Boyer
Lima, Ohio
William Frederick Bozarth
Parma, Ohio
Marilyn I. Bracken
Cuyahoga Falls, Ohio
Diane C. Braghieri
Cuyahoga Falls, Ohio

Joseph R. Bransky
Maple Heights, Ohio
Aileen Braun
Steubenville, Ohio
John J. Braun
McDonald, Ohio
Joyce C. Breder
Massillon, Ohio

Anton J. Brenner
Westwood, New Jersey
Brenda E. Brewer
Mansfield, Ohio
Carolyn M. Brewer
Ashtabula, Ohio
Myrtle Britton
Cleveland, Ohio

Linda K. Brogan
East Rochester, Ohio
Grover L. Brooks
Dayton, Ohio
Linda L. Brooks
Tallmadge, Ohio
Carole Ann Brown
Mingo Junction, Ohio

Elizabeth C. Brown
Clairton, Pennsylvania
Joyce M. Brown
Warrensville Heights, Ohio
Marlene J. Brown
Ashtabula, Ohio
Pamela L. Brown
Akron, Ohio

James L. Browne
Columbus, Ohio
Dianne L. Brubaker
Barberton, Ohio
Beth E. Bruce
Youngstown, Ohio
Ann M. Bruckman
Lyndhurst, Ohio





David Brunstetter
Ravenna, Ohio
Robert S. Bruosta
Ashtabula, Ohio
Leroy D. Buck
Garfield Heights, Ohio
Mary Ann Buckosh
Elyria, Ohio



Susan D. Bunn
Kent, Ohio
Marylea J. Burbeck
Akron, Ohio
Richard F. Burdno
Ashtabula, Ohio
Dennis M. Burgess
Stow, Ohio

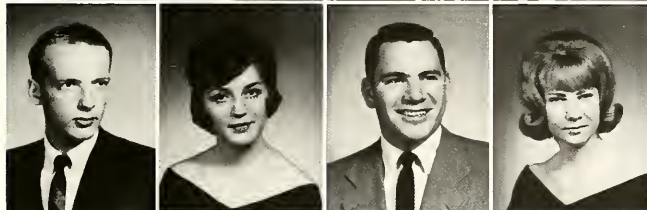

Raymond Lucas Burich
Kent, Ohio
Jeanne Burke
Harrison, Ohio
Harvey G. Burton
Marshallville, Ohio
Barbara A. Busch
Lorain, Ohio



E. Leanne Bush
North Canton, Ohio
Thomas H. Bushnell
Cleveland Heights, Ohio
Joan T. Calabria
Ravenna, Ohio
Josephine A. Calo
Kent, Ohio



Thomas L. Callahan
Canton, Ohio
Joseph A. Campanella
Cleveland, Ohio
Anne M. Candea
Cleveland, Ohio
Bonnie R. Cantrell
Cincinnati, Ohio



Marion E. Capra
Maple Heights, Ohio
Diana L. Carle
Rocky River, Ohio
James H. Carner
Mentor, Ohio
Ronda M. Carpentz
Bedford, Ohio



Joyce Carroll
New Philadelphia, Ohio
Patricia A. Carter
Cleveland, Ohio
Jane Cauvet
Ardsley, New York
Mary Ellen Caylor
Mentor, Ohio

C

James C. Cebulski
Solon, Ohio
Jeanne M. Champ
Youngstown, Ohio
Jane I. Charske
South Euclid, Ohio
Patricia A. Chenot
North Canton, Ohio

Frank H. Chenoweth
Akron, Ohio
Eileen J. Chiaramonte
Ashtabula, Ohio
Patricia A. Chiaramonte
Ashtabula, Ohio
Betty J. Chinn
Indianapolis, Indiana

Judith E. Chizmar
Bedford, Ohio
Charles Chlysta
Ravenna, Ohio
F. Glenn Christian
Akron, Ohio
Roberta A. Christman
Silver Lake, Ohio

Anastasia Elaine Christos
Ashtabula, Ohio
Charles R. Chulik
Lorain, Ohio
James L. Cieslak
Parma, Ohio
Richard A. Ciganko
Parma, Ohio

Bruce A. Clark
Garfield Heights, Ohio
Ronald D. Clark
Smithville, Ohio
Sandra N. Clark
Southington, Ohio
Janet M. Class
Canton, Ohio

Terry G. Clayton
Hudson, Ohio
Florence Clem
Cincinnati, Ohio
Donald E. Clink
Euclid, Ohio
David P. Cobb
Cuyahoga Falls, Ohio

Helene R. Coblitz
Euclid, Ohio
Ron G. Cody
Akron, Ohio
Lawrence I. Coe
South Euclid, Ohio
James Coffman
East Liverpool, Ohio





Neil I. Cohen
Pittsburgh, Pennsylvania
Sharon Cohen
Cleveland, Ohio
Blanche M. Cohn
University Heights, Ohio
James E. Cole
Stow, Ohio



Douglass D. Collins
Kent, Ohio
James P. Collins
Morristown, New Jersey
Sue A. Colvin
Canton, Ohio
Murray E. Conerby
Oakmont, Pennsylvania

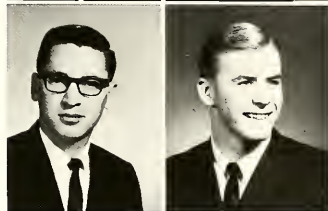

Ronald E. Congdon
Jefferson, Ohio
Gregory T. Conrad
Akron, Ohio
Judith Ann Conrad
Akron, Ohio
Blair A. Cook
Bay Village, Ohio



Thomas S. Cook
Cleveland, Ohio
Linda S. Cooper
Bridgeville, Pennsylvania
John Marvin Cooper
Conneaut, Ohio
Lucile R. Cooper
Leetonia, Ohio



Michael R. Coppola, Jr.
Youngstown, Ohio
Ronald V. Coppolino
Parma, Ohio
Cecelia A. Corbissaro
Ashtabula, Ohio
Susan L. Cordell
Kent, Ohio



Elaine C. Corey
Kent, Ohio
Margaret A. Corey
Garrettsville, Ohio
John T. Corsaro
Maple Heights, Ohio
Karen K. Coulter
Cuyahoga Falls, Ohio



Marcia L. Cox
Akron, Ohio
Susan C. Cox
Akron, Ohio
Judith A. Craig
Warren, Ohio
Ronald G. Cramer
Kent, Ohio

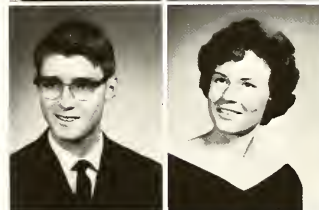

Wilbur R. Cramer
Akron, Ohio
Gerald D. Crater
Wooster, Ohio
Phyllis A. Crawford
Rochester, New York
Sandra J. Crelli
Pittsburgh, Pennsylvania



Lowell D. Croskey
Copley, Ohio
Harold F. Crumb
Eastlake, Ohio
Brice G. Cumiskey
Youngstown, Ohio
Kathy J. Cunningham
West Middlesex, Pennsylvania



Edward L. Curry
Akron, Ohio
Richard S. Curry
Elizabeth, Pennsylvania
Carole J. Dado
Parma, Ohio
Susan E. Dahl
Ashtabula, Ohio



Karen A. Dailey
Stow, Ohio
Donald F. Daley
Lakewood, Ohio
Douglas F. Daley
Lakewood, Ohio
Jeanne Marie A. Daly
Valley Stream, New York



Jerome C. Danielski
Cleveland, Ohio
Susan K. Dante
Kent, Ohio
Margaret S. Daugherty
Cuyahoga Falls, Ohio
Patricia G. Daugherty
Turtle Creek, Pennsylvania



Joseph R. D'Aurora
Randolph, Ohio
Hubert D. Davidson
Cuyahoga Falls, Ohio
John R. Davis
Beaver, Pennsylvania
Lawrence Davis
East Cleveland, Ohio



Margaret V. Davis
Shelby, Ohio
Nancy J. Davis
Mansfield, Ohio
Ruth A. Davis
Salineville, Ohio
Cynthia Dianne Deevers
Bedford, Ohio



C



Whitfield Delaplane
Detroit, Michigan
Phyllis A. DelGarbino
Warren, Ohio
Ruth Marie Demmy
Lyndora, Pennsylvania
Valerie L. Descutner
Cuyahoga Falls, Ohio

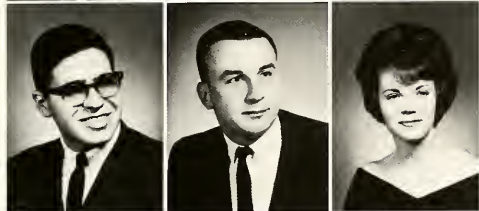

Michael J. DeStefano
Canton, Ohio
James R. Detterline
Massillon, Ohio
Nancy P. Dever
Steubenville, Ohio
Jack Louis DeVine
Stow, Ohio



Alan E. Devney
Painesville, Ohio
Irene A. DiChiro
South Euclid, Ohio
Nancy L. Dietz
Farmdale, Ohio
Aurelio Frank DiFrangia
Akron, Ohio



Stephen F. Diser
Alliance, Ohio
Joseph J. Dluzyn
Akron, Ohio
Norman E. Dobrosielski
Garfield Heights, Ohio
James E. Dodd
Stow, Ohio



Margaret M. Dolan
Rochester, New York
Sandra M. Dolan
East Orwell, Ohio
Donald T. Donay
Cleveland, Ohio
Catherine E. Donnet
Cuyahoga Falls, Ohio

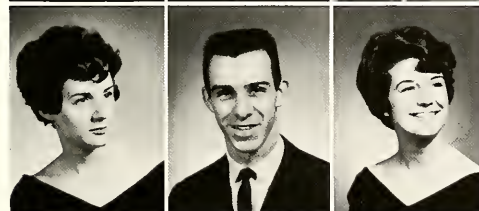

Colleen B. Donovan
Bridgeville, Pennsylvania
Thomas A. Doughty
Cleveland, Ohio
Margaret J. Doultiel
Lakewood, Ohio
Sandra L. Dragan
Maple Heights, Ohio



Rosemary E. Drage
Wickliffe, Ohio
Barbara Ann Draus
Parma, Ohio
Sharon M. Drews
Akron, Ohio
John R. Drost
Elyria, Ohio



D

John D. Drullard
Hamburg, New York
James M. DuBro
Kettering, Ohio
Janet A. Duda
Warren, Ohio
Cheryl E. Dull
Akron, Ohio

Ann M. Dunning
Canton, Ohio
Joyce C. Durham
Kent, Ohio
Karen J. Dutch
Cuyahoga Falls, Ohio
James D. Dye, Jr.
Medina, Ohio

Larry P. Ebbert
Ravenna, Ohio
JoEllen Eberhart
Canton, Ohio
Lila K. Edgin
Massillon, Ohio
Annette H. Ehrbar
Cleveland, Ohio

Paul E. Ehret
Canton, Ohio
Clyde E. Elba
Warren, Ohio
John E. Elkins
Silver Lake, Ohio
Loretta R. Ellis
Akron, Ohio

Sandra K. Engelmann
Tallmadge, Ohio
Katherine L. Engelmeier
Saint Clairsville, Ohio
Martin E. Epstein
Akron, Ohio
Pamela A. Eschliman
North Lawrence, Ohio

Susan Eskay
Alliance, Ohio
Charlene T. Esposito
Ravenna, Ohio
Frederick J. Estanich
Euclid, Ohio
Judith Margaret Evans
Ravenna, Ohio

Jean L. Evechick
Lorain, Ohio
Charles R. Everhart
Lyndhurst, Ohio
Diane L. Evershed
Rochester, New York
Donald J. Ezzono
Ashtabula, Ohio





Thomas K. Fagan
Cleveland, Ohio
Nancy C. Fagert
Nova, Ohio
Sharon A. Fails
Salem, Ohio
Jane H. Fancher
Jamestown, New York

Maria Pucci Fanno
East Cleveland, Ohio
Anna M. Fasilis
Youngstown, Ohio
Jerry K. Fassnacht
Barberton, Ohio
Renate Faust
Massillon, Ohio

John A. Fawcett
Cleveland, Ohio
Michael E. Fay
Warren, Ohio
Robert D. Felton
Kent, Ohio
Dennis L. Feola
Parma, Ohio

Joseph R. Ferencak
Youngstown, Ohio
Edwin N. Ferguson
Kent, Ohio
Heather B. Ferguson
Warren, Ohio
Albert M. Fernengel
Cleveland, Ohio

Robert L. Ferrar
Kent, Ohio
Sylvia L. Ferrara
Kent, Ohio
Carol J. Fildes
Canton, Ohio
Harvey L. Finkel
Akron, Ohio

Mary Jane Finlin
Painesville, Ohio
Elaine A. Fiorini
Chagrin Falls, Ohio
Robert H. Firkins
Kenmore, New York
Jay A. Firzlaff
Garfield Heights, Ohio

Joel E. Fischer
Stow, Ohio
Karen S. Fisher
Kent, Ohio
Judith L. Flack
Lakewood, Ohio
Janet L. Fleischer
East Cleveland, Ohio

F

John G. Fogl
Cleveland, Ohio
William L. Fogle
Canton, Ohio
Freda June Foland
Cuyahoga Falls, Ohio
Foster David Foreman
Barnesville, Ohio

Mary Jeanne Forgue
Cranbury, New Jersey
Kenneth E. Fortuna
Kent, Ohio
Dianne L. Fowler
Norwalk, Ohio
Gerald W. Fox
Arcade, New York

Dale R. Fraley
Akron, Ohio
Jerry D. Francis
Cuyahoga Falls, Ohio
Jeanette F. Fraysier
Kent, Ohio
John T. Frazier III
Ashtabula, Ohio

Martha E. Freeman
Zanesville, Ohio
Ingrid Freimanis
Canton, Ohio
Donald Leonard Frost
Louisville, Ohio
Jerry R. Fryer
Van Wert, Ohio

E. Lynne Fundis
Pittsburgh, Pennsylvania
Merle M. Gaines
Geneva, Ohio
Mary Ann Gales
Niles, Ohio
Patricia J. Gall
Niagara Falls, New York

Sharon A. Gallagher
Uniontown, Ohio
Barbara A. Garrety
Fairborn, Ohio
Michael H. Gaschler
Lakewood, Ohio
Nadine L. Gaseau
Falls Church, Virginia

William Lee Gaskell
Ashtabula, Ohio
Gloria J. Gedeon
Parma Heights, Ohio
Robert W. Geierman
Akron, Ohio
Sandra J. Geisler
Chesterland, Ohio





Hugh Gelston
Kent, Ohio
Margaret R. Gemlich
Twinsburg, Ohio
R. Eloise Gentry
Homerville, Ohio
Alan B. George
Lorain, Ohio



Linda A. George
East Palestine, Ohio
Paula A. George
Akron, Ohio
Dorothy L. Gessler
Lowellville, Ohio
Nancy Carol Gettan
Lowellville, Ohio



Raymond R. Giacobone
Warren, Michigan
Mary E. Gibson
Vienna, Ohio
Thomas G. Gieling
Cuyahoga Falls, Ohio
Herta Gierth
Ashtabula, Ohio



Penelope Gigliotti
Warren, Pennsylvania
Sanford H. Gilbert
Cleveland Heights, Ohio
Alex J. Gildzen
Elyria, Ohio
W. Larry Gill
Minerva, Ohio



Judith K. Gilmore
Painesville, Ohio
Kenneth J. Gilson
Cleveland, Ohio
Arnold S. Gissin
Rochester, New York
Alan M. Glassberg
Hartsdale, New York



Joyce E. Glasser
Pittsburgh, Pennsylvania
Zale Glauber
Toledo, Ohio
Gerald R. Glovka
Cleveland, Ohio
Carla E. Gockel
Chagrin Falls, Ohio



Christine L. Goddard
Painesville, Ohio
Christine E. Godfrey
West Middlesex, Pennsylvania
Carol A. Goldner
Mansfield, Ohio
Thomas F. Good
Akron, Ohio



G

John C. Goodman
Pittsburgh, Pennsylvania
Judy A. Goodman
Newark, New York
Raymond H. Goodman
East Liverpool, Ohio
Sandra L. Gould
Bucyrus, Ohio

Martha E. Graban
Campbell, Ohio
Patricia R. Grabill
Warren, Ohio
Robert C. Grau
Westlake, Ohio
James D. Gray
Uniontown, Ohio

James D. Grayum
Parma, Ohio
Robert G. Greavu
Alliance, Ohio
Emmie A. Green
Oceanvill, New Jersey
Gary A. Green
Chagrin Falls, Ohio

Sharon M. Gregurich
Euclid, Ohio
Deloris E. Gresham
Lorain, Ohio
Glenn E. Gress
Louisville, Ohio
Penny J. Grieff
Canton, Ohio

Karl R. Griffin
Kent, Ohio
Phyllis C. Griffiths
Cuyahoga Falls, Ohio
Norma J. Grills
Columbia Station, Ohio
Marie A. Grisak
Parma, Ohio

Dolores M. Groening
Cleveland, Ohio
Russell A. Grootegoed
Cleveland, Ohio
Catherine B. Gross
Oberlin, Ohio
Barbara A. Groucer
Snyder, New York

Gloria J. Grzybowski
Cleveland, Ohio
William Doug Guentzler
Lakewood, Ohio
Daniel E. Guest
Canton, Ohio
William T. Guilliouma
Kent, Ohio





Joan L. Guisinger
Shelby, Ohio
Robert A. Guisinger
Mansfield, Ohio
Elizabeth T. Gulrich
Mogadore, Ohio
Mary Ann E. Gundlach
Kent, Ohio

Nancy Kay Gustafson
Clarion, Pennsylvania
Alice A. Hackett
Hubbard, Ohio
Stephanie A. Hajduk
Akron, Ohio
Marilyn H. Hall
Cleveland, Ohio

Patricia A. Hall
Leetonia, Ohio
Martha Halligan
Columbus, Ohio
Suellen Hamilton
Cuyahoga Falls, Ohio
Kathrin M. Hammer
Poland, Ohio

Michael B. Hammons
Harrison, Ohio
Gary N. Handler
Shaker Heights, Ohio
Nancy L. Hanna
Youngstown, Ohio
William R. Hanna
Lorain, Ohio

Thomas P. Hannan
Cleveland, Ohio
John C. Harding
Kent, Ohio
Nancy N. Harding
Euclid, Ohio
Terri Harpe
Steubenville, Ohio

Joan M. Harper
Euclid, Ohio
Linda A. Harrington
Cuyahoga Falls, Ohio
John M. Harris
Cleveland, Ohio
Judith L. Harris
Tarentum, Pennsylvania

Marion Lucille Harrison
Massillon, Ohio
Nancy R. Harvey
Newton Falls, Ohio
Jeffrey R. Hathaway
Warren, Ohio
Frank E. Hawk
Kent, Ohio



H

Shirley A. Hawk
Plymouth, Ohio
Homer C. Hawkins
Institute, West Virginia
Jonathan T. Hay
Ravenna, Ohio
Raymond N. Hayden
Garfield Heights, Ohio

Donna Jean Hayes
Elyria, Ohio
Wendell B. Hayes
Olmsted Falls, Ohio
Pauline Haysak
Cleveland, Ohio
James L. Hazen
Ashtabula, Ohio

Richard D. Headley
Pittsburgh, Pennsylvania
Linda E. Hecker
Long Beach, New York
Lynn K. Heichel
Ashland, Ohio
Raymond Gregory Heisel
Rochester, New York

Rhonda R. Held
Kenmore, New York
William C. Helmling
Cuyahoga Falls, Ohio
Wilma M. Helmling
Cuyahoga Falls, Ohio
Shirley A. Henderson
Cleveland Heights, Ohio

Phyllis L. Henkin
Lorain, Ohio
Rita B. Hennen
Cadiz, Ohio
Cloyd David Hensal
Kent, Ohio
Dee A. Herman
Kent, Ohio

Tom K. Herman
Kent, Ohio
Robert D. Herrick
Paris, Ohio
William Hetzel
Parma, Ohio
Donald L. Hill
Cleveland, Ohio

Laurel K. Himmelroos
Lakewood, Ohio
Robert A. Hinkel
Euclid, Ohio
Mary L. Hinkle
Ashtabula, Ohio
Ronald J. Hirko
Maple Heights, Ohio





Susan J. Hirschfield
Cleveland Heights, Ohio
Ronald A. Hnath
Kent, Ohio
John Hobart
Kent, Ohio
Nancy S. Hochadel
Warren, Ohio



Jeanne M. Hoenigman
Mayfield Heights, Ohio
Darlene C. Hoff
Hudson, Ohio
Bev M. Hoffman
Parma, Ohio
James E. Hoffman
Central Valley, New York



Nicholas Holian
Cleveland, Ohio
Margaret A. Holland
Ashland, Ohio
Neal Evan Holleran
Cuyahoga Falls, Ohio
Kathryn J. Holley
Akron, Ohio



Errol T. Holt
Brinkhaven, Ohio
Lynn A. Hoskins
Deerfield, Ohio
Ida Ann Hoste
Willoughby, Ohio
Beverly A. Hostetler
Lakewood, Ohio



Richard A. Houchin
Lorain, Ohio
Hong Hou
Cambodia
Richard E. Houston
Ashtabula, Ohio
Wendy L. Howard
South Wales, New York



G. Arthur Howie
Madison, New Jersey
Gerald D. Hudc
Euclid, Ohio
Barbara Huestis
Chambersburg, Pennsylvania
Barbara A. Hufnagel
Akron, Ohio



Barbara Davis Hughes
Tallmadge, Ohio
Charles E. Hulka
Parma Heights, Ohio
Ladimer C. Humel
Independence, Ohio
Carol E. Hummel
Cleveland, Ohio

H

Linda L. Humphries
Dover, Ohio
Donald L. Hunston
Cuyahoga Falls, Ohio
Diane Sue Hunt
Oakfield, New York
Dorothy H. Hurd
Kent, Ohio

Daniel R. Huston
Fairview Park, Ohio
Gail J. Hutch
Cedar Grove, New Jersey
Beverly J. Iffland
Parma, Ohio
Robert E. Indermuhle
Sardis, Ohio

Leo J. Irwin
New Castle, Delaware
Richard A. Iskowitz
Akron, Ohio
Ted D. Isue
Minerva, Ohio
Sue Itin
Cincinnati, Ohio

Louise M. Ivsich
Canton, Ohio
Marie L. Iwanchuk
Kent, Ohio
Fred M. Jackson
Cleveland, Ohio
Sharon L. Jaeger
Girard, Ohio

James P. James
West Richfield, Ohio
Virginia M. Jansen
Bedford, Ohio
James T. Jarrett
Stow, Ohio
Sandi Jarvi
Ashtabula, Ohio

Carol Mae Jarzembowski
Cleveland, Ohio
Jennifer F. Jenkins
Cincinnati, Ohio
Neil H. Jennings
Ravenna, Ohio
Robert H. Jennings
Newton Falls, Ohio

Ruthann M. Jenssen
Kent, Ohio
Philip A. Jepson
Ashtabula, Ohio
James M. Jevack
South Euclid, Ohio
James C. Johnson
Poland, Ohio





Patty K. Johnson
Glenmont, Ohio
Sue E. Johnson
Skaneateles, New York
Robert A. Jolliff
Wooster, Ohio
Carol J. Jones
Kent, Ohio



Jeffrey M. Jones
Akron, Ohio
Karen S. Jones
Dellroy, Ohio
Margaret M. Jones
Cuyahoga Falls, Ohio
Marsha C. Jones
South Glen Falls, New York

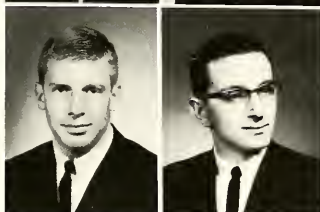

Robert H. Jones II
Cuyahoga Falls, Ohio
Andrew J. Joniak, Jr.
Strongsville, Ohio
Donna M. Kacmar
Garfield Heights, Ohio
Nancy M. Kaiser
Canton, Ohio



Jerry W. Kalb
Columbus, Ohio
Charles J. Kalinsky
Cleveland, Ohio
Joanne L. Kaminski
Kent, Ohio
Scott H. Kanney
Massillon, Ohio

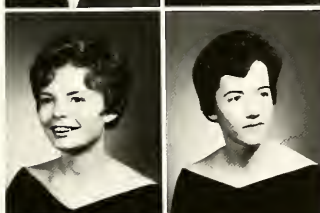

Luann F. Kash
Medina, Ohio
Elaine M. Kason
Parma, Ohio
Mary Pat Kaufman
Solon, Ohio
Thomas L. Kauth
Canton, Ohio



Kathryn E. Kay
Westlake, Ohio
Kathleen A. Kazimor
Cleveland, Ohio
Karen L. Kazimore
Seven Hills, Ohio
Joan D. Keane
South Euclid, Ohio



Kathleen Keating
Ravenna, Ohio
Patricia L. Keefer
Warren, Ohio
Virginia L. Keelor
Rocky River, Ohio
Nancy A. Kehl
Shaker Heights, Ohio



K

Carlisle G. Keith
Norton Village, Ohio
Lydia-Carol Keith
Kent, Ohio
Sharon A. Kelember
Euclid, Ohio
Samuel A. Keller
Tallmadge, Ohio

Sara J. Keller
Cuyahoga Falls, Ohio
Janet R. Kellner
Buffalo, New York
Judith L. Kellogg
Ashtabula, Ohio
Craig B. Kelso
Wayne, New Jersey

James C. Kennedy
Piqua, Ohio
Judith Ann Kennedy
Jacksonville, Florida
Donna E. Kern
Garfield Heights, Ohio
Kenneth J. Kerr
Cleveland, Ohio

Ruth A. Kerr
Homeworth, Ohio
Sandra M. Kerr
Sharpsville, Pennsylvania
Carolyn Ann Ketling
Parma, Ohio
Carla J. Kibler
Minerva, Ohio

Elizabeth A. Kieber
Willoughby, Ohio
Martha K. Kilpatrick
Ravenna, Ohio
Carol L. King
Akron, Ohio
Linda M. Kines
Canton, Ohio

Barbara A. Kish
Euclid, Ohio
Linda S. Kiviniemi
Middlefield, Ohio
Joanne M. Klausman
North Olmsted, Ohio
Bruce P. Kline
Akron, Ohio

Kaye E. Klug
Huron, Ohio
Michael S. Kneale
Kent, Ohio
Louise H. Knittel
Youngstown, Ohio
Paul F. Knittel
Youngstown, Ohio





Virginia A. Knuebel
Ashtabula, Ohio
Marcia A. Koch
Berea, Ohio
Patricia A. Kocinski
Maple Heights, Ohio
Rita J. Koehler
Eastlake, Ohio

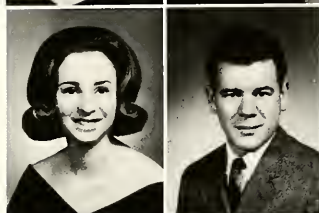

Karen L. Kohl
Shaker Heights, Ohio
Leonard W. Kolopajlo
Cleveland, Ohio
Carl S. Koltas
Lorain, Ohio
Alan F. Konrad
Cleveland, Ohio



Thomas M. Korab
Lorain, Ohio
Joyce E. Korpowski
Garfield Heights, Ohio
Carol A. Kosa
Newton Falls, Ohio
Carole J. Kosher
Euclid, Ohio



MaryAnn Kovachick
Akron, Ohio
Kathleen M. Koval
Polk, Ohio
Douglas C. Kramer
Kent, Ohio
Helene Kramer
University Heights, Ohio



Joyce E. Kramer
Niles, Ohio
Terrance A. Kramer
Euclid, Ohio
Ralph J. Krane
Garfield Heights, Ohio
Judith A. Kratzer
Riverside, Connecticut



Donald N. Krell
Pittsburgh, Pennsylvania
Carole A. Kren
East Cleveland, Ohio
Carol E. Kress
Leetonia, Ohio
Carole U. Kross
Massillon, Ohio



Teresa Krystowski
Avon, Ohio
Carol L. Krzepina
Cleveland, Ohio
Karen M. Kucaj
Garfield Heights, Ohio
Thomas J. Kucharik
Garfield, New Jersey



Thomas P. Kuebler
Lorain, Ohio
David R. Kuhn
Lockwood, Ohio
Ernest F. Kuhn
Lorain, Ohio
Richard E. Kuhn
Vandergrift, Pennsylvania

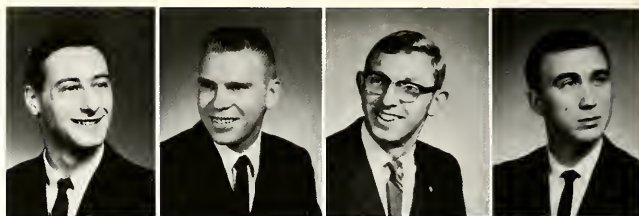

K

Thaya J. Kuhn
Canton, Ohio
Gerald M. Kujala
Kent, Ohio
Kathleen F. Kulesar
Parma Heights, Ohio
Benedict J. Kulwicki
Maple Heights, Ohio

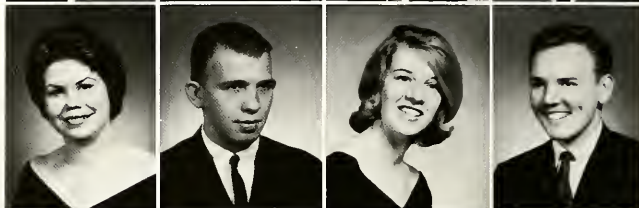

Sandra R. Kunsman
Brunswick, Ohio
Roberta G. Kurtz
Hartville, Ohio
Ronald J. Kurtz
Brookfield, Ohio
Carolyn A. Kuthe
Euclid, Ohio



Barbara E. Lackner
Meadville, Pennsylvania
Ellen M. Ladd
Troy, Ohio
Loretta A. LaMarca
Youngstown, Ohio
H. Newell Landphair
Painesville, Ohio



J. Marsh Lane
Twin Lakes, Ohio
Nikki A. Lane
Twin Lakes, Ohio
James H. Lann
Akron, Ohio
Michael A. Lapides
Shaker Heights, Ohio



James M. Larcomb
Butler, Ohio
Gary A. Lare
Akron, Ohio
Bruce E. Larson
Pittsburgh, Pennsylvania
Betty J. Latta
Canton, Ohio



Byron A. Lautenschleger
Canton, Ohio
Dennis J. S. Lavish
Lorain, Ohio
Vera P. Lavy
Uniontown, Ohio
Dorothea I. Lawless
Yonkers, New York





Peter A. Lawson
Lyndhurst, Ohio
Alfred A. Lawther
Pittsburgh, Pennsylvania
Mary M. Lawton
Dayton, Ohio
Diana J. Lazar
Youngstown, Ohio

Virginia M. Lazar
Barberton, Ohio
Gaye R. Leatherberry
Augusta, Ohio
Kathryn J. Leathers
Warren, Ohio
William A. Lee
Cadiz, Ohio

Bonita L. Leedy
Fredericktown, Ohio
Donald Leedy
Milwaukee, Wisconsin
Joellyn L. Leget
Beverly, Ohio
Rita W. Lehman
Cortland, Ohio

David S. Lehnhardt
Cleveland, Ohio
John A. Lehrer
Sandusky, Ohio
Linda L. Lenox
Troy, Ohio
Frances R. Leon
East Liverpool, Ohio

Thomas Leskovac
McDonald, Ohio
Mary F. Less
Salem, Ohio
William A. Levant
Newark, New Jersey
John E. Levers
Norwalk, Ohio

Mike H. Levine
Pittsburgh, Pennsylvania
Nancy G. Lewandoski
Beaver Falls, Pennsylvania
Marilyn J. Libb
Canfield, Ohio
Terrence J. Limbach
Massillon, Ohio

Karyn L. Lincavage
Willowick, Ohio
Josephine E. Little
Willoughby, Ohio
Eulah B. Littrell
Kent, Ohio
Carol W. Llewellyn
Warren, Ohio

L

William D. Lloyd
Sharon, Pennsylvania
Robert A. Lobel
Topeka, Kansas
Barbara A. Lodge
Bannock, Ohio
Linda L. Loesch
Youngstown, Ohio

Ken R. Logan
Kent, Ohio
Ronald M. Lonero
Cleveland, Ohio
Lawrence A. Long
Hiram, Ohio
Marlene E. Long
Kirtland, Ohio

Nadia A. Loughlin
Newfoundland, New Jersey
Dennis C. Love
Chardon, Ohio
Andrew L. Lowell
Far Rockaway, New York
Joan M. Lube
Euclid, Ohio

Steven G. Luca
Lorain, Ohio
Douglas A. Luce
Ashtabula, Ohio
Ena K. Luey
Milwaukee, Wisconsin
Ben D. Lutz
Kent, Ohio

Nancy M. McCants
Newcomerstown, Ohio
Sandra A. McCarthy
Ashtabula, Ohio
Susan R. McClelland
Monroeville, Pennsylvania
Bonnie L. McCombs
Cuyahoga Falls, Ohio

Marilyn K. McDermott
Cleveland, Ohio
James J. McGrath
Cleveland, Ohio
Gary L. McKee
Canton, Ohio
Nancy A. McKeeton
Bedford, Ohio

Thomas J. McKeon
Parma, Ohio
Kathryn L. McLean
Ashtabula, Ohio
Judith A. McMaster
Lyndhurst, Ohio
Mary A. McMenemy
Cuyahoga Falls, Ohio





Dale B. McMillin
Kent, Ohio
Carol M. McNally
Twinsburgh, Ohio
William J. McNellie
Geneva, Ohio
David R. McShane
Akron, Ohio

Richard W. Mace
Euclid, Ohio
June E. Mackey
Parma, Ohio
Patricia A. Mackil
Akron, Ohio
Terrence Madden
Cleveland, Ohio

Kenneth D. Magenau
Akron, Ohio
Judy A. Magnuson
Akron, Ohio
George S. Majlaton
Lakewood, Ohio
Gerald E. Malberg
University Heights, Ohio

Ruth E. Maldoven
Alliance, Ohio
Joseph M. Malinke
North Ridgeville, Ohio
Pamela R. Maloney
East Liverpool, Ohio
Carol L. Malotky
Arlington, Virginia

Carolyn S. Mansfield
Wayne, New Jersey
Dorothy A. Mansfield
Chesterland, Ohio
Winifred K. Maple
Toronto, Ohio
Margaret Marceca
Meadville, Pennsylvania

Peter Marchese
Warren, Ohio
Donna R. Markham
Portland, New York
Mary Ann Markulis
Cuyahoga Falls, Ohio
Ann Markunas
Garfield Heights, Ohio

Orrin W. Marousch
Cleveland, Ohio
Patricia C. Marshall
Alliance, Ohio
Christine L. Martell
Wanamassa, New Jersey
Allan J. Martin
South Euclid, Ohio



M

Marlen Sue Martin
Cortland, Ohio
Robert A. Marx
Cleveland, Ohio
Carol M. Masella
Ashtabula, Ohio
Joyce A. Massey
East Liverpool, Ohio

Linda R. Massey
North East, Pennsylvania
Joseph F. Matchey
Connellsville, Pennsylvania
Kathleen M. Mathay
Greenville, Pennsylvania
Robert J. Mather
Alexandria, Virginia

Earl L. Matthews
Paris, Ohio
Linda E. Matthews
Bath, New York
Margaret L. Matthews
Massillon, Ohio
Karen L. Maxfield
Beach City, Ohio

Elena C. Maximilian
Cleveland, Ohio
Linda Maxwell
Lakewood, Ohio
Nancy A. May
Randolph, Ohio
Carol A. Mayer
Parma, Ohio

Patricia Mazzaferro
Tiffin, Ohio
Phirun Meas
Cambodia
Joseph P. Medve
Cleveland, Ohio
Joseph P. Megery
Kent, Ohio

Richard L. Mehl
Cuyahoga Falls, Ohio
James L. Meier
Apple Creek, Ohio
Ann S. Meilander
Chagrin Falls, Ohio
Robert C. Meister
Munhall, Pennsylvania

Patricia A. Melcher
Mount Vernon, Ohio
Carmen L. Melillo
Cleveland, Ohio
Helen T. Melnyk
Parma, Ohio
Lance A. Meneghelli
Cuyahoga Falls, Ohio





Ronald L. Metti
Garfield Heights, Ohio
Stephen W. Metzger
Almond, New York
Jean M. Metzler
Akron, Ohio
Bruce W. Meyer
Cleveland, Ohio

Bruce K. Meyers
Cleveland, Ohio
John N. Michalak
Akron, Ohio
Karen E. Michener
Mansfield, Ohio
Dennis L. Mika
Elyria, Ohio

Edward J. Milanich
Northfield, Ohio
Charles E. Miley
New Milford, Ohio
Gaynell E. Miller
Coraopolis, Pennsylvania
Jean A. Miller
Cleveland, Ohio

Joan E. Miller
Fairport, New York
Kathleen E. Miller
Kent, Ohio
Ronald C. Miller
Euclid, Ohio
Ronald D. Miller
Lorain, Ohio

Ruth E. Miller
Euclid, Ohio
Willard M. Miller
Louisville, Ohio
William L. Miller
East Liverpool, Ohio
Hollis A. Milligan
Coshocton, Ohio

Richard J. Misischia
Garfield Heights, Ohio
David G. Mitchell
Latrobe, Pennsylvania
Doris S. Mitchell
Elyria, Ohio
Karen E. Mitchell
Cleveland, Ohio

Karen S. Mitchell
Akron, Ohio
Albert G. Mogor
Kent, Ohio
Eric G. Moll
Wauseon, Ohio
Judith P. Molnar
Cleveland, Ohio

M

Margaret A. Molnar
Lorain, Ohio
Dolores M. Monastra
Canton, Ohio
Chris N. Montowski
Cleveland, Ohio
Harold R. Moar
Hamilton, Ohio

Charlene L. Moore
Mansfield, Ohio
William R. Moore
Kent, Ohio
Kathleen J. Moran
Kent, Ohio
Phyllis J. Morano
Lorain, Ohio

Frederick T. Morrison
Painesville, Ohio
Carol F. Morton
Massillon, Ohio
Harriet L. Mosher
Cleveland, Ohio
David O. Moshier
Pepper Pike, Ohio

Sue C. Mowrey
Ashland, Ohio
Donna R. Moyer
Telford, Pennsylvania
Karen L. Mueller
Minerva, Ohio
Ruth H. Mueller
Stow, Ohio

Mary T. Mullen
Lorain, Ohio
Charles A. Mulligan
Cleveland Heights, Ohio
William C. Munroe
Pittsburgh, Pennsylvania
James F. Murfin
Kent, Ohio

Lois M. Murphy
Painesville, Ohio
Patricia A. Murphy
Wooster, Ohio
Mary M. Murtaugh
Cleveland Heights, Ohio
Edward J. Musbach
Cleveland, Ohio

William R. Musolf, Jr.
Brecksville, Ohio
Christopher M. Myers
Kent, Ohio
E. Ralph Myers
Jamestown, New York
Janet L. Myers
Youngstown, Ohio





Judy A. Myles
Cleveland, Ohio
Penny J. Nader
Rocky River, Ohio
Judith E. Nagel
Warrensville Heights, Ohio
Kenneth M. Nagel
Canton, Ohio



Barbara A. Nagy
Cleveland, Ohio
Walter Nakoneczny
Bedford, Ohio
Michael J. Naugle
Aurora, Ohio
Charles E. Naylor
Massillon, Ohio



Patricia M. Needham
North Royalton, Ohio
Janet A. Nelcamp
Kent, Ohio
Robert A. Nelson
Kent, Ohio
Elbert Nester
Chesapeake, Ohio

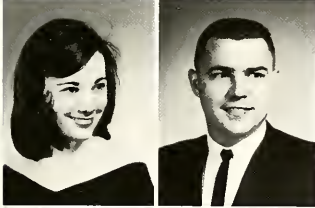

Janet Lee Nethery
Lyndhurst, Ohio
Adolph J. Neuman
Kent, Ohio
Nancy L. Neumeyer
Dover, Ohio
Carol M. Newcomb
Burton, Ohio

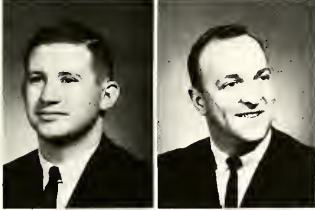

Stuart N. Nibeck
Fostoria, Ohio
Gene V. Nickley
Kent, Ohio
M. Lawrence Nicodemus
Gwynedd Valley, Pennsylvania
C. Don Niece
Lakeview, Ohio



Raymond W. Nied
Parma, Ohio
Richard P. Nielson
Geneva, Ohio
Elaine A. Nienaltowski
Ravenna, Ohio
Margaret E. Nims
Lyndhurst, Ohio



Sally A. Norris
Kent, Ohio
Robert J. Norwalk
Canton, Ohio
John A. Novak
Bedford, Ohio
James A. Nurmi
Painesville, Ohio

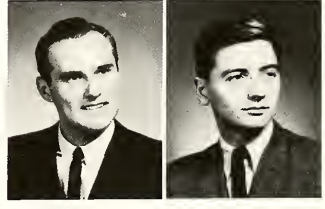
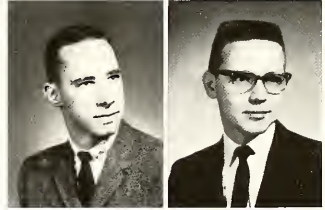
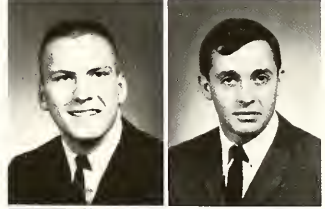
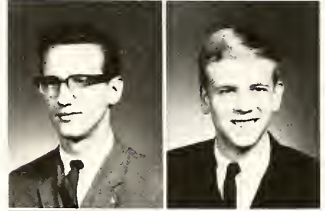

N

D. Leann Nuspl
Randolph, Ohio
William E. Nyerges
Kent, Ohio
Patricia A. Oblak
Delhi, New York
August M. Ocepek
Barberton, Ohio

Elaine J. Ochwat
Northfield, Ohio
Thomas R. O'Donnell
Kent, Ohio
Janice M. O'Flanagan
Kent, Ohio
William L. Ogg
Elyria, Ohio

Carl F. Ojala
Leominster, Massachusetts
James M. Okiyo
Nairobi, Kenya
Nina M. Olsen
Wadsworth, Ohio
Lynn V. Olson
Homewood, Illinois

Michael J. Ondrasek
Cleveland, Ohio
David G. Orosz
Painesville, Ohio
Marilyn G. Orr
Lyndhurst, Ohio
Wayne G. Orr
East Cleveland, Ohio

Betty J. Orrill
Bedford, Ohio
Eugene A. O'Saben
Richmond Heights, Ohio
Sandra L. Osborne
East Liverpool, Ohio
Kenneth J. Osicki
Maple Heights, Ohio

Linda L. Overcasher
Canton, Ohio
Arnold J. Pahler
Bay Village, Ohio
Maureen S. Pallante
Niles, Ohio
Gaylene Pandolfi
Pompano Beach, Florida

Diane J. Papczun
Maple Heights, Ohio
Lester G. Parasson
Akron, Ohio
Marilyn J. Parker
Berea, Ohio
Dennis H. Parsons
Massillon, Ohio





James H. Patrick
Cleveland, Ohio
Sharon M. Patterson
Summit, New Jersey
Priscilla B. Paul
Euclid, Ohio
Kenneth B. Peck
Port Huron, Michigan

Sally J. Peck
East Liverpool, Ohio
Thomas L. Perdue
Northfield, Ohio
Antoinette M. Perkins
Clinton, Ohio
John E. Perrine
Sharon, Pennsylvania

Reginald J. Pharquard
Mingo Junction, Pennsylvania
Phyllis D. Perry
Paine AFB, Washington
Marianne Persch
Mercer, Pennsylvania
Nancy S. Petel
Ravenna, Ohio

James F. Peters
Alliance, Ohio
Dennis W. Peterson
Stow, Ohio
Nancy J. Peterson
Erie, Pennsylvania
Carol V. Petrio
Rocky River, Ohio

Cheryl L. Phillips
Salem, Ohio
Sara J. Pickett
Norwalk, Ohio
Adele I. Piechowiak
Lorain, Ohio
Norman R. Pike
Rochester, New York

John A. Pilutti
Irondale, Ohio
Patricia J. Pine
Parma Heights, Ohio
Paul E. Pinney
Ravenna, Ohio
John R. Platt
Youngstown, Ohio

Dale E. Podojil
Maple Heights, Ohio
Patricia K. Pohjala
Ashtabula, Ohio
Robert D. Polak
Brecksville, Ohio
Carl A. Polka
New Philadelphia, Ohio



P

Thomas M. Pollack
Seven Hills, Ohio
Larry M. Porter
Kent, Ohio
James R. Postma
Kent, Ohio
Barbara M. Potantus
Lakewood, Ohio



Janet G. Potokar
Cleveland, Ohio
Susan K. Potter
Ashtabula, Ohio
Betsey M. Poucher
Sheffield, Massachusetts
David W. Powell
Pittsburgh, Pennsylvania



Patricia C. Prechtel
Columbia Station, Ohio
James R. Preston
Lyndhurst, Ohio
Beverly L. Price
Massillon, Ohio
Georgia L. Profusek
North Olmsted, Ohio



Edward W. Prusak
Ravenna, Ohio
Carla J. Psenicka
Parma, Ohio
Carol A. Puglia
Akron, Ohio
Jacqueline M. Pumo
Ashtabula, Ohio



Myra J. Ragle
Cuyahoga Falls, Ohio
Frank A. Raia
Mayfield Heights, Ohio
Christine M. Raider
Solon, Ohio
Donna M. Ralston
Canton, Ohio



Ralph R. Rankin
Glassport, Pennsylvania
Robert A. Rateno
South Euclid, Ohio
Jarry M. Reay
Alliance, Ohio
Marie E. ReBell
Warrensville, Ohio



Dorothy C. Recko
North Royalton, Ohio
Robert L. Rector
Poughkeepsie, New York
James T. Redmond
Ashtabula, Ohio
Richard A. Reeser
Mayfield, Ohio





Janice E. Reeves
Cleveland, Ohio
John R. Reichart
Akron, Ohio
Ellen E. Reid
Canton, Ohio
David A. Reinhart
Stow, Ohio



Lynda Reiss
Cleveland, Ohio
William F. Relyea
Franklin Square, New York
Frederich W. Remillard
New York, New York
Thomas W. Renner
Cuyahoga Falls, Ohio



Jane L. Reynolds
Cuyahoga Falls, Ohio
Linda L. Reynolds
Massillon, Ohio
Marilyn K. Rich
Wooster, Ohio
Patricia K. Richards
Ravenna, Ohio



Dawn R. Riebe
Mentor, Ohio
Judith A. Riegler
Akron, Ohio
Joseph O. Ries
Newton Falls, Ohio
Donna M. Rigby
Chagrin Falls, Ohio



Michael A. Riley
Lake City, Pennsylvania
Linda J. Risberg
Cleveland, Ohio
Linda A. Ritchey
Shaker Heights, Ohio
Brenda K. Roberts
Louisville, Ohio



Phyllis L. Robertson
Mentor, Ohio
Everett A. Robinson, Jr.
Ithaca, New York
Garry D. Robinson
Uhrichsville, Ohio
Carol J. Rocco
Garfield Heights, Ohio



Jeffrey W. Rodgers
Lorain, Ohio
Sharon K. Roebuck
Parma, Ohio
Judith E. Romer
Flosshoor, Illinois
Catherine A. Rooney
Akron, Ohio

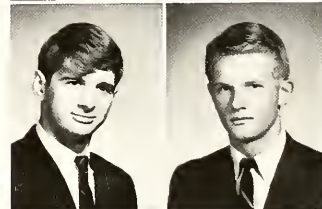

R

Lawrence R. Rose
Akron, Ohio
Melanie J. Rose
Stoneham, Massachusetts
Neil B. Rose
Island Park, New York
Thomas A. Rosenthal
Cleveland, Ohio

Jeff H. Ross
University Heights, Ohio
Gary A. Rossi
Pittsburgh, Pennsylvania
Sandra M. Rossi
Akron, Ohio
John R. Roszkowski
Kent, Ohio

Rebeca L. Roszkowski
Kent, Ohio
Joan E. Rothman
Lorain, Ohio
Susan L. Round
Shaker Heights, Ohio
Aletha M. Rowe
Kent, Ohio

Diane C. Rozanski
Parma, Ohio
Walter P. Rozmarynowycz
Oberlin, Ohio
Leonard Rubin
University Heights, Ohio
Ray B. Rubrake Jr.
Newton Falls, Ohio

Bob J. Ruby
Meadville, Pennsylvania
Marsha K. Rudy
Elyria, Ohio
Norma J. Russell
Newark, Ohio
Treva L. Russell
Stillwater, Ohio

Joseph G. Sabatino
Girard, Ohio
Ron S. Sabol
Barberton, Ohio
Natalia Sachno
South Euclid, Ohio
J. Fang Saczko
Detroit, Michigan

Terry A. Salin
Rochester, New York
Kathleen A. Sallot
Bay Village, Ohio
Kwitosiawa D. Saluk
Parma, Ohio
Sharon M. Salzer
Akron, Ohio





Donald R. Sambrook
Chesterland, Ohio
Grace Samios
North Madison, Ohio
Alexander M. Samolis
West Richfield, Ohio
Carol Ann Samstag
Novelty, Ohio

Joseph A. Santora
Bedford, Ohio
Robert L. Sapshe
Kent, Ohio
Juleen Sarrocco
Ravenna, Ohio
Diane Sauerbrey
Cuyahoga Falls, Ohio

Eleanor R. Sauerzoff
Allentown, Pennsylvania
Loretta Saye
Westlake, Ohio
John P. Sayers
Springfield, Ohio
Sandra M. Scarlett
Ontario, Canada

James D. Schaefer
Lancaster, New York
Joanne F. Schaefer
Willoughby, Ohio
Richard F. Schell
Steubenville, Ohio
Walter E. Schell
Mogadore, Ohio

Dennis J. Schermer
Homewood, Illinois
Tony P. Schick
Cleveland, Ohio
Carolyn L. Schindler
Kent, Ohio
Donald J. Schmeltzer
Kent, Ohio

Paul E. Schmid
Kent, Ohio
Elsie M. Schneider
Lorain, Ohio
George N. Schneider, Jr.
Euclid, Ohio
Marquita K. Schneider
North Canton, Ohio

James F. Schordock
Kent, Ohio
Donna R. Schreiner
Gnadenbutten, Ohio
Thomas W. Schriener
Amherst, Ohio
Ronald C. Schroeder
Cincinnati, Ohio

S

Bonnie L. Schuster
Salem, Ohio
Cathleen Cortese Schuster
Kent, Ohio
Larry J. Schwartz
Kent, Ohio
Janice L. Scott
Kent, Ohio

Lisbeth A. Scott
Lorain, Ohio
Marsha E. Scranton
Bedford, Ohio
LaCuyetunia R. Seabury
Fort Lauderdale, Florida
Paul W. Seaver, Jr.
Cuyahoga Falls, Ohio

Richard J. Seman
Bedford Heights, Ohio
Gerald R. Semon
Huron, Ohio
Marilyn Ann Sessa
Westlake, Ohio
Russell F. Seymour
Uniontown, Pennsylvania

Mary S. Shanks
Berea, Ohio
Timothy G. Shapiro
Canton, Ohio
Amy E. Shaw
North Olmsted, Ohio
Carol E. Shear
Haddonfield, New Jersey

Robert L. Shearer
Lakewood, Ohio
Virginia L. Sheelen
Fanwood, New Jersey
Helen M. Shelby
Mayfield, Ohio
Kathie J. Shepherd
New London, Ohio

Sonja A. Sherbechuk
Cleveland, Ohio
Joseph A. Sherry
Meadville, Pennsylvania
Melvyn Jay Shichtman
Lorain, Ohio
Bonnie R. Shimandle
Cleveland, Ohio

Diana L. Shively
Warren, Ohio
Sharon L. Shopper
Ravenna, Ohio
Joseph G. Shuster
Maple Heights, Ohio
Merrillie Sibbald
Willoughby, Ohio





Jacqueline Sickel
East Sparta, Ohio
Linda A. Siffrin
Warren, Ohio
Gail E. Silver
Englewood Cliffs, New Jersey
Edward P. Simcox
Homerville, Ohio

Mary Anne Simmons
Kent, Ohio
John H. Simon
Ravenna, Ohio
Joseph A. Simone
Canton, Ohio
Judith A. Sivert
Timonium, Maryland

Robert B. Sivert
Timonium, Maryland
Emma B. Skipper
Cleveland, Ohio
Mary E. Sklepko
Youngstown, Ohio
Eugene Skutt
Cleveland, Ohio

Patrick D. Slaven
Toledo, Ohio
Karen Lee Slutz
Brecksville, Ohio
Beverly A. Smith
Penn Yan, New York
Douglas B. Smith
Cleveland, Ohio

Garrett D. Smith
Akron, Ohio
Jane A. Smith
Thompson, Ohio
Kathryn E. Smith
Euclid, Ohio
Lawrence Smith, Jr.
Kent, Ohio

Marion A. Smith
Vienna, Ohio
Sari Jo Smith
Canton, Ohio
Stanley Smith
Cleveland, Ohio
Terry D. Smith
Shaker Heights, Ohio

Thomas L. Smith
Cuyahoga Falls, Ohio
Virginia L. Smith
Cortland, Ohio
Richard G. Smolek
Cleveland, Ohio
Alta M. Sneary
Ashtabula, Ohio



Mary Ruth Snyder
Cuyahoga Falls, Ohio
Joseph A. Sourini
Cleveland, Ohio
Rita K. Southern
North Olmsted, Ohio
Barbara J. Spangenberg
Kent, Ohio

Frank S. Speicher
Pittsburgh, Pennsylvania
Marlin J. Spellman
Dorset, Ohio
Judith B. Spencer
North Olmsted, Ohio
Sheila A. Spicer
Marion, Ohio

Robert W. Spirko
Warren, Ohio
Eileen M. Spisak
Mayfield Village, Ohio
Roger W. Spoerke
Parma, Ohio
Karen L. Springer
Alliance, Ohio

Thomas W. Stafford
Ravenna, Ohio
Barbara A. Stamm
Mantua, Ohio
Shirley G. Stamm
Cleveland Heights, Ohio
William G. Stamolis
Youngstown, Ohio

Roger C. Stanley
Windham, Ohio
Michael W. Starn
Massillon, Ohio
Laura J. Stauffer
Wadsworth, Ohio
Beatrice L. Steele
North Royalton, Ohio

Mary J. Steele
Warren, Ohio
William Stefaniuk
Cleveland, Ohio
Kenneth R. Stehlik
Maple Heights, Ohio
Edward A. Steigerwald
Euclid, Ohio

Donald Steila
Cleveland, Ohio
James J. Stephan
Canton, Ohio
Judy L. Stephens
Hubbard, Ohio
Mary H. Stephens
Niles, Ohio





Ann Stepura
Lorain, Ohio
Suzanne Sterling
Ravenna, Ohio
Leonard B. Stern
South Euclid, Ohio
Norma M. Stewart
Streetsboro, Ohio



Michael L. Stockton
Lorain, Ohio
Arthur N. Stoler
Rochester, New York
Helen C. Stomberg
Euclid, Ohio
Darleen J. Stone
Youngstown, Ohio



Martha L. Stone
Huntsburg, Ohio
Mona C. Storm
Rochester, New York
John A. Streppa
Carnegie, Pennsylvania
Robert A. Stroup
Spencer, Ohio



Bonnie A. Stuart
Akron, Ohio
Julia F. Studer
Canton, Ohio
Virginia K. Stultz
Cuyahoga Falls, Ohio
Daniel J. Sturgeon
Cleveland, Ohio



Frank V. Sturgeon
Louisville, Ohio
Carl F. Sturm
Cleveland, Ohio
Joseph A. Sudomir
Barberton, Ohio
Vincent F. Sukle, Jr.
Bedford, Ohio



William L. Summers
Ravenna, Ohio
John J. Sutter
Cleveland, Ohio
Will J. Sutton, Jr.
Mingo Junction, Ohio
Theresa J. Swanson
Hudson, Ohio



Suellen Sweany
Cincinnati, Ohio
Linda J. Swinehart
Lakewood, Ohio
Robert O. Swinehart
Warren, Ohio
Ludmilla Swrydenko
Cleveland, Ohio



S

Helen A. Szalay
Peninsula, Ohio
Charmaine L. Szanyi
Elyria, Ohio
Diane L. Taddeo
Lyndhurst, Ohio
Martha J. Talbott
Salem, Ohio

Sam R. Tantarella
Lyndhurst, Ohio
Zenovia Tarczanyn
Parma, Ohio
Richard L. Tarulli
New Philadelphia, Ohio
Bertha M. Tarver
Canton, Ohio

Eloise Taylor
Cleveland, Ohio
Jacqueline L. Taylor
Cleveland, Ohio
Louis A. Telerico
Carnegie, Pennsylvania
Pamela Ann TeLinde
Copley, Ohio

Lynne B. Telling
Chagrin Falls, Ohio
Ronald D. Templin
Wickliffe, Ohio
Herbert L. Terry
Oberlin, Ohio
Jack Theil
Hubbard, Ohio

Joan M. Thomas
Medina, Ohio
Jon R. Thomas
Akron, Ohio
Joyce Ann Thomas
Ravenna, Ohio
Carol L. Thompson
Masury, Ohio

Charles R. Thompson
Newton Falls, Ohio
Paul E. Thompson
Kent, Ohio
Patricia A. Thweatt
Richmond, Virginia
Joyce A. Tice
Irondale, Ohio

John S. Ticich
Wickliffe, Ohio
Eric E. Timko
Kent, Ohio
Sara E. Timlin
Youngstown, Ohio
Dora M. Tippens
Kent, Ohio





Patricia J. Tipton
Youngstown, Ohio
Caroline T. Toepfer
Kent, Ohio
Rosemary Tokar
Painesville, Ohio
Ida C. Tolaro
Garfield Heights, Ohio



Barbara J. Tome
Parma, Ohio
Linda L. Tonn
Massillon, Ohio
Thu Oanh Ton Nu
Saigon, South Vietnam
Mourad Topalian
Cleveland, Ohio



Dorothy J. Topie
Greenhills, Ohio
Florence S. Torok
Erie, Pennsylvania
George R. Toth
Canton, Ohio
Victoria M. Toth
Maple Heights, Ohio



Dennis A. Towne
Madison, Ohio
Margaret M. Trares
Cuyahoga Falls, Ohio
Marianne Tretinik
Wickliffe, Ohio
Paulette A. Triglio
Lorain, Ohio

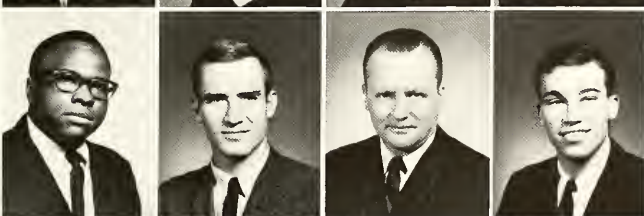

Lee A. Trotter
Cleveland, Ohio
Philip A. Troutman
Shreve, Ohio
John L. Tschachtli
Kent, Ohio
Ted N. Tschudy
Canton, Ohio



Judith M. Tucker
Normal, Illinois
Beverly A. Turpack
Cleveland, Ohio
Kenneth J. Tuskes
Richmond Heights, Ohio
Tamara C. Tymchyshyn
Lakewood, Ohio



Marianne Uhrin
Warrensville Heights, Ohio
Patricia Ulan
Parma, Ohio
Elizabeth A. Ulery
South Euclid, Ohio
Marian M. Ulrich
Uniontown, Ohio

U

Dennis A. Underwood
Kent, Ohio
Mary J. Urbanowicz
Burton, Ohio
James L. Uzzle
Clinton, Ohio
Aubert T. Valentine
Kent, Ohio



Barbara L. Valince
Euclid, Ohio
Karl R. Valley
Louisville, Ohio
David L. Vanderneut
Cleveland, Ohio
David L. Van Dusen
Akron, Ohio



Barbara A. Van Epp
Medina, Ohio
Edwin F. Van Over
Akron, Ohio
Michael F. Venacro
Cleveland, Ohio
Patricia E. Verina
Niles, Ohio



Ronald C. Vodraska
Fairview Park, Ohio
Ronald T. Voyten
Willowick, Ohio
Marie E. Vulk
Cleveland, Ohio
Barbara A. Wagner
Lyndhurst, Ohio



William S. Wakelee
Ansonia, Connecticut
Stella A. Waliga
Cuyahoga Falls, Ohio
Ann A. Walker
Mentor, Ohio
Janet L. Walker
Kent, Ohio



Judith A. Walker
Warren, Ohio
Sandra K. Walker
Cleveland, Ohio
Edwin L. Wallace
Kent, Ohio
Joan L. Wallace
Garfield Heights, Ohio



David C. Wallach
Toronto, Ohio
Carol A. Walsh
Sharon, Pennsylvania
Robert J. Walters
Garfield Heights, Ohio
Susan M. Walters
Cuyahoga Falls, Ohio





William J. Walworth
Canton, Ohio
Nancy J. Wannemacher
Kent, Ohio
Nancy R. Ward
Salem, Ohio
Patricia A. Ward
Sharpsville, Pennsylvania



Patricia A. Ware
Beloit, Ohio
Jack D. Warren
Parma Heights, Ohio
Patricia A. Warren
Alliance, Ohio
Donna M. Watts
Warren, Ohio



Genal G. Weber
Eastlake, Ohio
Mabel L. Webster
Macedon, New York
Gerald E. Weiner
Winthrop, Massachusetts
Marlene D. Weirick
Warren, Ohio

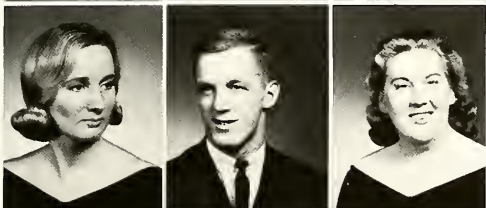

Melissa Wells
Prospect, Ohio
Charles J. Welter
Swanton, Ohio
Sandra K. Wenger
Canton, Ohio
John T. Wertheim
Manhasset, New York



Marilyn J. Weske
Mayfield Heights, Ohio
Loy Glenn Westfall
Akron, Ohio
Ellen J. Wheeler
Willoughby, Ohio
Charles B. White
Middlefield, Ohio



Elaine A. White
Canton, Ohio
Ann L. Whitmer
Winesburg, Ohio
Gloria J. Whitney
Kent, Ohio
Jacqueline Whittemore
Akron, Ohio



Kathleen A. Whittle
Youngstown, Ohio
Jon L. Wieland
Akron, Ohio
James B. Wilder, Jr.
Wellington, Ohio
Judith A. Wilhelm
Kent, Ohio



W

Daniel A. Wilkin
Newark, Ohio
Arbor W. Williams
Cleveland, Ohio
Donald S. Williams
Painesville, Ohio
Eva M. Williams
Cameron, Ohio



Grant P. Williams
Ashtabula, Ohio
James L. Williams
Ashtabula, Ohio
Lowell E. Williams
Warren, Ohio
Rebecca L. Williams
Cleveland, Ohio



Roy L. Williams
Kent, Ohio
William G. Williams
Massillon, Ohio
Clifford D. Wilson
Homeworth, Ohio
Larry N. Wilson
Canton, Ohio



Neil R. Wilson
Ashtabula, Ohio
Roy A. Wilson
South Euclid, Ohio
Susan G. Wise
Akron, Ohio
I. Marian Wisniewski
North Canton, Ohio



Patricia A. Wojcik
Parma Heights, Ohio
Wayne R. Wolf
Kent, Ohio
Roy L. Woodall
Akron, Ohio
Melody L. Wordsworth
Williamsville, New York

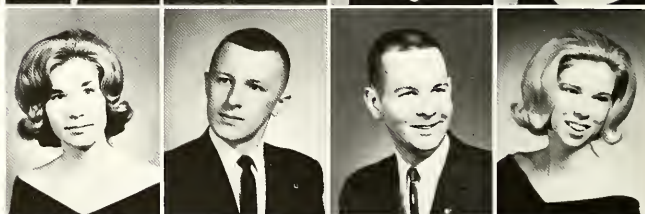

Margaret E. Workman
Danville, Ohio
Roman L. Wowk
Cleveland, Ohio
James C. Wray
Ravenna, Ohio
David A. Wyrzykowski
Cleveland, Ohio



Bonita J. Yanchar
Euclid, Ohio
Jacqueline A. Yanchar
Euclid, Ohio
Albert M. Yanus
North Royalton, Ohio
Elizabeth M. Yeckel
Lakewood, Ohio

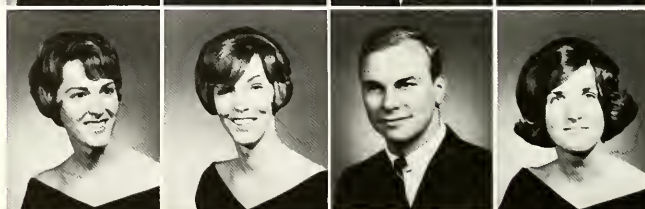



Simon Young
Kent, Ohio
Marlene Yourga
Sharpsville, Pennsylvania
Carol J. Yunaska
Westlake, Ohio
Carol J. Yurtin
Warren, Ohio

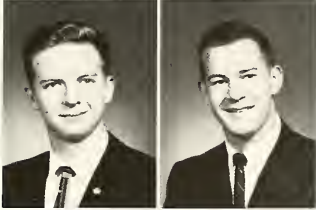

John F. Yurtinus
Bedford, Ohio
Thomas W. Zabor
Parma, Ohio
Marcia A. Zalewski
Kent, Ohio
Marlene M. Zdravje
Barbeton, Ohio



Samuel R. Zickel
Parma, Ohio
Judith A. Ziegler
Hartville, Ohio
Judy L. Zigler
Akron, Ohio
Judy M. Zimmerman
Cuyahoga Falls, Ohio



Felix J. Ziobert
Cuyahoga Falls, Ohio
Thomas J. Ziska
Cincinnati, Ohio
Carolyn L. Zupancic
Maple Heights, Ohio
Francis R. Zuppan
Cleveland, Ohio

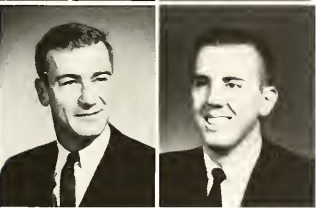

A. Paul Zwally
Ephrata, Pennsylvania
Edward C. Raney
Girard, Ohio

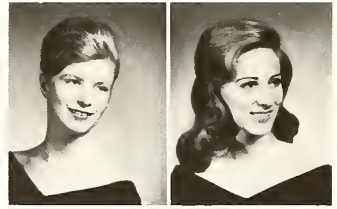





subject index

Allyn Hall	210	Kappa Omicron Phi	261
Alpha Chi Omega	162-163	Kappa Phi	280
Alpha Epsilon Phi	155	Kappa Sigma	200-201
Alpha Epsilon Pi	196-197	Kent Internationals	272
Alpha Gamma Delta	178-179	"Kent Quarterly"	258
Alpha Phi	164-165	Korb Hall	208-209
Alpha Phi Alpha	188	Lake Hall	236
Alpha Phi Omega	251	Laurels	256
Alpha Psi Omega	288	Lowry Hall	221
Alpha Tau Omega	186-187	Manchester Hall	240
Alpha Xi Delta	194-195	Men's Student Association	232-233
American Chemical Society	285	Merrymen of Kent	290
American Industrial	257	Moulton Hall	220
Arts Association	282	NAACP	271
Angel Flight	281	Newman Club	277
Arnold Air Society	281	Olson Hall	237
Associated Women Students	222-223	Omicron Delta Epsilon	267
Association for		Orthodox Christian	
Childhood Education	259	Fellowship	274
Basketball, Men's	120-127	Panhellenic Council	150-151
Basketball, Women's	132	Pershing Rifles	283
Blue Key	255	Phi Delta Theta	170-171
Business Students		Phi Epsilon Kappa	267
Association	265	Phi Gamma Delta	158-159
Cardinal Key	254	Phi Gamma Nu	268
Chestnut League	252-253	Phi Kappa Tau	198-199
Chi Omega	148-149	Phi Kappa Theta	180-181
Chi Sigma	174-175	Phi Sigma Kappa	182-183
Christian Science		Pi Mu Epsilon	261
Organization	274	Pi Omega Pi	268
Clark Hall	238-239	Pi Sigma Alpha	262
Collegiate Marketing		Prentice Hall	212-213
Association	266	Rifle Team	128
Collegiate	154	Sailing Club	119
Cross Country	117	Scabbard and Blade	284
"Daily Kent Stater"	286-287	Sigma Alpha Epsilon	166-167
Delta Gamma	146-147	Sigma Alpha Eta	262
Delta Omicron	291	Sigma Delta Chi	264
Delta Psi Kappa	266	Sigma Nu	192-193
Delta Sigma Pi	168-169	Sigma Phi Epsilon	152-153
Delta Sigma Theta	189	Silver Eagles	281
Delta Tau Delta	156-157	Soccer	106-109
Delta Upsilon	190-191	Social Committee	248-249
Delta Zeta	144-145	Society for Advancement	
Dunbar Hall	213	of Management	269
Engleman Hall	215	Stophar Hall	234-235
English Club	269	Student Activities	
Epsilon Pi Tau	285	Board	246-247
Field Hockey	131	Student Education	
Fletcher Hall	131	Association	263
Flying Club	270	Student Government	245
Football	96-105	Student Senate	244
Gamma Delta	275	Swimming, Men's	118
Gamma Phi Beta	142-143	Swimming, Women's	130
Golf	129	Tau Beta Sigma	291
Gymnastics	134-135	Tau Kappa Epsilon	176-177
Home Economics Club	270	Tennis	133
Hillel	276	Terrace Hall	218-219
HPE Club	273	Theta Chi	160-161
Industrial Arts		Theta Sigma Phi	264
Association	285	Track	114-116
Interfraternity Council	172-173	Ukrainian Club	273
Inter-Hall Council, Men's	241	University Theatre	289
Inter-Hall Council, Women's	224	Varsity "K"	293
Inter-Varsity Christian		Verder Hall	216-217
Fellowship	275	Wesley Foundation	278-279
Johnson Hall	235	Women's Recreation	
Kappa Alpha Psi	184-185	Association	250
Kappa Delta Pi	260	Wrestling	110-113
Kappa Kappa Psi	292		

student-staff index

A		Amberson, H.	192	Asbury, W.	116
		Ambrose, D.	149	Asid, B.	286, 299
		Ambrose, D. M.	298	Asbury, D.	151, 163
		Ambrosic, A. M.	217		254, 299
		Ames, J.	259, 260,	Atkins, M.	159
			263, 298	Atto, B.	113
		Amity, D.	105	Atwell, R.	161
		Amsbaugh, K.	253	Auble, A.	116
		Anderla, M.	298	Audul, D.	186
		Anderla, T.	236	Auerbach, D.	143, 247, 263
		Anderson, A.	290	Auld, T.	264, 299, 357
		Anderson, B.	167	Austin, D.	163
		Anderson, C.	257	Austin, R.	246
		Anderson, D.	254	Aunty, R.	281
		Anderson, R.	298	Avadul, D.	172
		Anderson, R.	283	Avdul, D.	299
		Anderton, A.	275	Avery, E.	246
		Andres, K.	298	Aylard, F.	251, 299
		Andrew, R.	298		
		Andrews, J.	161		
		Andrich, V.	278		
		Andrika, S.	163, 298		
		Andrew, R.	161		
		Angel, E.	214, 298		
		Angel, K.	220, 222,		
			260, 298		
		Antenucci, I.	298		
		Anthony, B.	262	Baad, B.	299
		Anthony, C.	298	Bachna, R.	109, 134
		Anthony, D.	298	Badal, T.	145, 214, 246
		Anthony, M.	251, 272	Baer, B.	208
		Antoneczak, J.	257	Baer, N.	131
		Apel, M.	298	Bailey, C.	217
		Apel, R.	236, 298	Bailey, M.	259
		Ardito, S.	149, 246	Bailey, P.	217
		Argente, G.	299	Bair, C.	299
		Arnold, D.	167, 265,	Bair, T.	240, 288
			266, 269	Baitenhouse, R.	240
		Arnold, M.	284		280
		Aronoff, J.	299	Baker, C.	194, 299
		Arredondo, P.	277	Baker, F.	288
		Arsiano, D.	272	Baker, G.	247
		Arter, B.	260	Baker, J.	130
				Baker, J.	174



Baker, J. J.	299	Bidinger, J.	157	Brooks, G.	288	Casey, J.	288	Coppola, M.	190, 305
Baker, L.	143	Biedler, J.	170	Brooks, J.	105	Casker, J.	153	Coppola, T.	190
Baker, M.	196	Bierman, B.	244, 264	Brooks, L.	260, 302	Castillo, K.	146	Coppolino, R.	284, 305
Baker, P.	299	Bieri, M. L.	266, 301	Brooks, M.	163	Catley, B.	208	Corbett, S.	215
Baker, R. F.	299	Biesemeier, M.	258, 301	Broos, W.	257	Cavuet, J.	303	Corbin, D.	182
Baker, R. H.	259, 299	Bignin, B.	263	Brown, B.	176	Cavuet, J.	143	Corbissier, C.	178, 305
Balick, J. F.	180	Biles, E.	131	Brower, P. J.	251, 263	Cavallar, L. F.	253	Corbuser, J.	257
Baldner, J.	165, 268	Biltz, L.	301	Brown, C. A.	302	Cavanagh, P.	265	Cordeil, S.	305
Baldridge, J.	118	Bingham, B.	215, 263	Brown, C.	161	Caylor, M. E.	303	Corell, D.	290
Balgay, R.	283	Bingham, M.	263	Brown, D.	177	Cebulski, J. D.	255, 304	Corey, E.	305
Ball, D.	154	Bingham, R. E.	246	Brown, D.	167, 236	Cenar, D.	117	Corey, M.	305
Balogh, S.	149	Bingham, R.	265, 266, 301	Brown, E.	302	Cerney, L.	273	Corey, T.	119
Balogh, Z.	109	Binstock, M.	267	Brown, J.	186	Cervenak, K.	246, 260	Corley, T.	288
Banks, W.	299	Birkner, F.	281	Brown, J. M.	302	Cetto, B.	192	Corrao, J.	180
Banks, B.	251	Bischoff, M. L.	215	Brown, M. J.	260, 263	Champ, J. J.	259, 304	Corso, J.	180
Barany, E.	299	Bishop, R.	249, 267	Brown, N.	302	Chapman, J.	281	Coso, N.	299
Barbata, S.	299	Bistline, D.	113	Brown, N.	251	Chappelear, D.	170	Couch, L.	215
Barbini, M.	192, 299	Bittner, G.	174, 301	Brown, P.	247, 302	Charske, J.	149, 151, 304	Coughenour, D.	262
Barclite, T.	266, 277, 299	Bjork, C. L.	119, 210	Bruce, B.	302	Chase, C.	271	Coulson, C.	305
Bard, K.	214	Blachly, M.	275, 291	Bruckman, A.	302	Chase, L.	186	Coulter, K.	305
Bardes, B.	262	Blackburn, J.	95, 174	Brunage, S.	194, 259	Chen, R.	109, 272	Coup, L.	172
Bardes, D.	159	Blackert, W.	301	Brust, C.	254	Chenet, P.	304	Coup, L.	170
Barilla, G.	299	Blackman, D.	283	Brustetter, D.	275	Cheney, L.	234	Cowan, C.	131, 163
Barkalow, S.	299	Blair, J.	255	Bruetta, R.	303	Chesnes, M.	165	Cox, B.	190
Barnes, B.	220, 271	Blair, K.	134	Bubb, M.	165, 167	Chesnut, K.	109, 133	Cox, M.	305
Barnes, F.	167	Blair, T.	235	Buck, B.	169	Chiaramonte, E.	178	Cox, S.	305
Barnes, J.	149	Blaney, C.	285	Buck, K.	157	Chiaramonte, E.	304	Cozine, S.	259
Barnes, K.	146, 213, 223, 247	Blankenship, L.	281	Buck, L.	303	Chiaramonte, P.	304	Crafton, R.	169
Barnett, M.	196, 239	Blanchard, T.	190	Buckosh, M. A.	244	Chickiris, M.	358	Craig, C.	32, 273
Barnum, M.	143	Blood, H.	196	Buehler, D.	273, 303	Chilelli, C.	289	Craig, J.	286
Baron, J.	212, 213	Blue, R.	278, 280	Buehler, D.	196	Chilelli, J. A.	134	Craig, J. A.	264, 286, 305
Baron, K.	196	Bluestone, R.	196, 231	Bufkowsky, J. B.	165, 215	Chinn, B.	277, 304	Cramer, R.	305
Barr, T.	172, 174	Bluestone, R.	196, 231	Bukowski, J. B.	165, 215	Chisholm, M.	247	Cramer, W.	305
Barrett, D.	299	Bluestone, R.	196, 231	Bunn, S.	222, 244	Chizmar, J.	304	Cramlet, W.	130
Barrett, J.	143, 151, 246	Bluestone, R.	196, 231	Bunting, H.	251	Chizmar, J.	304	Cranio, M.	251
Barrett, K.	143	Bluestone, R.	196, 231	Burkert, H.	251	Christ, P.	167	Cranston, C.	273
Barrow, C.	299	Bluestone, R.	196, 231	Burkert, H.	251	Christ, P.	167	Crater, J.	269, 306
Barry, S.	146	Bluestone, R.	196, 231	Burkert, H.	251	Christes, A.	304	Crawford, K.	190
Barra, L.	266, 299	Bluestone, R.	196, 231	Burkert, H.	251	Christes, A.	304	Crawford, P.	219, 306
Barrett, K.	169, 265	Bluestone, R.	196, 231	Burkert, H.	251	Christes, A.	304	Crawmer, J.	220
Barrow, C.	299	Bluestone, R.	196, 231	Burkert, H.	251	Christes, A.	304	Crawmer, J.	220
Barry, S.	146	Bluestone, R.	196, 231	Burkert, H.	251	Christes, A.	304	Crawmer, J.	220
Barra, L.	266, 299	Bluestone, R.	196, 231	Burkert, H.	251	Christes, A.	304	Crawmer, J.	220
Barrett, K.	169, 265	Bluestone, R.	196, 231	Burkert, H.	251	Christes, A.	304	Crawmer, J.	220
Barrow, C.	299	Bluestone, R.	196, 231	Burkert, H.	251	Christes, A.	304	Crawmer, J.	220
Barry, S.	146	Bluestone, R.	196, 231	Burkert, H.	251	Christes, A.	304	Crawmer, J.	220
Barra, L.	266, 299	Bluestone, R.	196, 231	Burkert, H.	251	Christes, A.	304	Crawmer, J.	220
Barrett, K.	169, 265	Bluestone, R.	196, 231	Burkert, H.	251	Christes, A.	304	Crawmer, J.	220
Barrow, C.	299	Bluestone, R.	196, 231	Burkert, H.	251	Christes, A.	304	Crawmer, J.	220
Barry, S.	146	Bluestone, R.	196, 231	Burkert, H.	251	Christes, A.	304	Crawmer, J.	220
Barra, L.	266, 299	Bluestone, R.	196, 231	Burkert, H.	251	Christes, A.	304	Crawmer, J.	220
Barrett, K.	169, 265	Bluestone, R.	196, 231	Burkert, H.	251	Christes, A.	304	Crawmer, J.	220
Barrow, C.	299	Bluestone, R.	196, 231	Burkert, H.	251	Christes, A.	304	Crawmer, J.	220
Barry, S.	146	Bluestone, R.	196, 231	Burkert, H.	251	Christes, A.	304	Crawmer, J.	220
Barra, L.	266, 299	Bluestone, R.	196, 231	Burkert, H.	251	Christes, A.	304	Crawmer, J.	220
Barrett, K.	169, 265	Bluestone, R.	196, 231	Burkert, H.	251	Christes, A.	304	Crawmer, J.	220
Barrow, C.	299	Bluestone, R.	196, 231	Burkert, H.	251	Christes, A.	304	Crawmer, J.	220
Barry, S.	146	Bluestone, R.	196, 231	Burkert, H.	251	Christes, A.	304	Crawmer, J.	220
Barra, L.	266, 299	Bluestone, R.	196, 231	Burkert, H.	251	Christes, A.	304	Crawmer, J.	220
Barrett, K.	169, 265	Bluestone, R.	196, 231	Burkert, H.	251	Christes, A.	304	Crawmer, J.	220
Barrow, C.	299	Bluestone, R.	196, 231	Burkert, H.	251	Christes, A.	304	Crawmer, J.	220
Barry, S.	146	Bluestone, R.	196, 231	Burkert, H.	251	Christes, A.	304	Crawmer, J.	220
Barra, L.	266, 299	Bluestone, R.	196, 231	Burkert, H.	251	Christes, A.	304	Crawmer, J.	220
Barrett, K.	169, 265	Bluestone, R.	196, 231	Burkert, H.	251	Christes, A.	304	Crawmer, J.	220
Barrow, C.	299	Bluestone, R.	196, 231	Burkert, H.	251	Christes, A.	304	Crawmer, J.	220
Barry, S.	146	Bluestone, R.	196, 231	Burkert, H.	251	Christes, A.	304	Crawmer, J.	220
Barra, L.	266, 299	Bluestone, R.	196, 231	Burkert, H.	251	Christes, A.	304	Crawmer, J.	220
Barrett, K.	169, 265	Bluestone, R.	196, 231	Burkert, H.	251	Christes, A.	304	Crawmer, J.	220
Barrow, C.	299	Bluestone, R.	196, 231	Burkert, H.	251	Christes, A.	304	Crawmer, J.	220
Barry, S.	146	Bluestone, R.	196, 231	Burkert, H.	251	Christes, A.	304	Crawmer, J.	220
Barra, L.	266, 299	Bluestone, R.	196, 231	Burkert, H.	251	Christes, A.	304	Crawmer, J.	220
Barrett, K.	169, 265	Bluestone, R.	196, 231	Burkert, H.	251	Christes, A.	304	Crawmer, J.	220
Barrow, C.	299	Bluestone, R.	196, 231	Burkert, H.	251	Christes, A.	304	Crawmer, J.	220
Barry, S.	146	Bluestone, R.	196, 231	Burkert, H.	251	Christes, A.	304	Crawmer, J.	220
Barra, L.	266, 299	Bluestone, R.	196, 231	Burkert, H.	251	Christes, A.	304	Crawmer, J.	220
Barrett, K.	169, 265	Bluestone, R.	196, 231	Burkert, H.	251	Christes, A.	304	Crawmer, J.	220
Barrow, C.	299	Bluestone, R.	196, 231	Burkert, H.	251	Christes, A.	304	Crawmer, J.	220
Barry, S.	146	Bluestone, R.	196, 231	Burkert, H.	251	Christes, A.	304	Crawmer, J.	220
Barra, L.	266, 299	Bluestone, R.	196, 231	Burkert, H.	251	Christes, A.	304	Crawmer, J.	220
Barrett, K.	169, 265	Bluestone, R.	196, 231	Burkert, H.	251	Christes, A.	304	Crawmer, J.	220
Barrow, C.	299	Bluestone, R.	196, 231	Burkert, H.	251	Christes, A.	304	Crawmer, J.	220
Barry, S.	146	Bluestone, R.	196, 231	Burkert, H.	251	Christes, A.	304	Crawmer, J.	220
Barra, L.	266, 299	Bluestone, R.	196, 231	Burkert, H.	251	Christes, A.	304	Crawmer, J.	220
Barrett, K.	169, 265	Bluestone, R.	196, 231	Burkert, H.	251	Christes, A.	304	Crawmer, J.	220
Barrow, C.	299	Bluestone, R.	196, 231	Burkert, H.	251	Christes, A.	304	Crawmer, J.	220
Barry, S.	146	Bluestone, R.	196, 231	Burkert, H.	251	Christes, A.	304	Crawmer, J.	220
Barra, L.	266, 299	Bluestone, R.	196, 231	Burkert, H.	251	Christes, A.	304	Crawmer, J.	220
Barrett, K.	169, 265	Bluestone, R.	196, 231	Burkert, H.	251	Christes, A.	304	Crawmer, J.	220
Barrow, C.	299	Bluestone, R.	196, 231	Burkert, H.	251	Christes, A.	304	Crawmer, J.	220
Barry, S.	146	Bluestone, R.	196, 231	Burkert, H.	251	Christes, A.	304	Crawmer, J.	220
Barra, L.	266, 299	Bluestone, R.	196, 231	Burkert, H.	251	Christes, A.	304	Crawmer, J.	220
Barrett, K.	169, 265	Bluestone, R.	196, 231	Burkert, H.	251	Christes, A.	304	Crawmer, J.	220
Barrow, C.	299	Bluestone, R.	196, 231	Burkert, H.	251	Christes, A.	304	Crawmer, J.	220
Barry, S.	146	Bluestone, R.	196, 231	Burkert, H.	251	Christes, A.	304	Crawmer, J.	220
Barra, L.	266, 299	Bluestone, R.	196, 231	Burkert, H.	251	Christes, A.	304	Crawmer, J.	220
Barrett, K.	169, 265	Bluestone, R.	196, 231	Burkert, H.	251	Christes, A.	304	Crawmer, J.	220
Barrow, C.	299	Bluestone, R.	196, 231	Burkert, H.	251	Christes, A.	304	Crawmer, J.	220
Barry, S.	146	Bluestone, R.	196, 231	Burkert, H.	251	Christes, A.	304	Crawmer, J.	220
Barra, L.	266, 299	Bluestone, R.	196, 231	Burkert, H.	251	Christes, A.	304	Crawmer, J.	220
Barrett, K.	169, 265	Bluestone, R.	196, 231	Burkert, H.	251	Christes, A.	304	Crawmer, J.	220
Barrow, C.	299	Bluestone, R.	196, 231	Burkert, H.	251	Christes, A.	304	Crawmer, J.	220
Barry, S.	146	Bluestone, R.	196, 231	Burkert, H.	251	Christes, A.	304	Crawmer, J.	220
Barra, L.	266, 299	Bluestone, R.	196, 231	Burkert, H.	251	Christes, A.	304	Crawmer, J.	220
Barrett, K.	169, 265	Bluestone, R.	196, 231	Burkert, H.	251	Christes, A.	304	Crawmer, J.	220
Barrow, C.	299	Bluestone, R.	196, 231	Burkert, H.	251	Christes, A.	304	Crawmer, J.	220
Barry, S.	146	Bluestone, R.	196, 231	Burkert, H.	251	Christes, A.	304	Crawmer, J.	220
Barra, L.	266, 299	Bluestone, R.	196, 231	Burkert, H.	251	Christes, A.	304	Crawmer, J.	220
Barrett, K.	169, 265	Bluestone, R.	196, 231	Burkert, H.	251	Christes, A.	304	Crawmer, J.	220
Barrow, C.	299	Bluestone, R.	196, 231	Burkert, H.	251	Christes, A.	304	Crawmer, J.	220
Barry, S.	146	Bluestone, R.	196, 231	Burkert, H.	251	Christes, A.	304	Crawmer, J.	220
Barra, L.	266, 299	Bluestone, R.	196, 231	Burkert, H.	251	Christes, A.	304	Crawmer, J.	220
Barrett, K.	169, 265	Bluestone, R.	196, 231	Burkert, H.	251	Christes, A.	304	Crawmer, J.	220
Barrow, C.	299	Bluestone, R.	196, 231	Burkert, H.	251	Christes, A.	304	Crawmer, J.	220
Barry, S.	146	Bluestone, R.	196, 231	Burkert, H.	251	Christes, A.	304	Crawmer, J.	220
Barra, L.	266, 299	Bluestone, R.	196, 231	Burkert, H.	251	Christes, A.	304	Crawmer, J.	220
Barrett, K.	169, 265	Bluestone, R.	196, 231	Burkert, H.	251	Christes, A.	304	Crawmer, J.	220
Barrow, C.	299	Bluestone, R.	196, 231	Burkert, H.	251	Christes, A.	304	Crawmer, J.	220
Barry, S.	146	Bluestone, R.	196, 231	Burkert, H.	251	Christes, A.	304	Crawmer, J.	220
Barra, L.	266, 299	Bluestone, R.	196, 231	Burkert, H.	251	Christes, A.	304	Crawmer, J.	220
Barrett, K.	169, 265	Bluestone, R.	196, 231	Burkert, H.	251	Christes, A.	304	Crawmer, J.	220
Barrow, C.	299	Bluestone, R.	196, 231	Burkert, H.	251	Christes, A.	304	Crawmer, J.	220
Barry, S.	146	Bluestone, R.	196, 231	Burkert, H.	251	Christes, A.	304	Crawmer, J.	220
Barra, L.	266, 299	Bluestone, R.	196, 231	Burkert, H.	251	Christes, A.	304	Crawmer, J.	220
Barrett, K.	169, 265	Bluestone, R.	196, 231	Burkert, H.	251	Christes, A.	304	Crawmer, J.	220
Barrow, C.	299	Bluestone, R.	196, 231	Burkert, H.	251	Christes, A.	304	Crawmer, J.	220
Barry, S.	146	Bluestone, R.							



DeForest, J. A. 274
DeGray, D. 149
Deibel, R. 258
Deimel, G. 281
Deimel, J. 119
DeLano, J. 307
Delaplaine, W. 178
DelGarbino, P. 217, 222
Dellefield, C. 307
DeMarco, T. 178
Demczuk, N. 167
Demmy, R. 273
267, 292
Denne, S. 217
DePriest, T. 186
Descutner, V. 307
DeStefano, M. 307
Detter, G. 170
Dettler, J. 259, 292
Dever, N. 307
DeVine, J. 307
Devney, A. 307
Dianiska, S. 128, 200
Dias, A. 319
DiBartolomeo, F. 153
DiBianca, P. 283
DiChiario, J. 190
DiCillo, T. 192
Dick, J. 143
Dickerson, C. 217
Dickey, J. 217
Dieringer 290
Dieterle, G. 290
Dietz, N. 246
Dietz, P. 149
DiFranza, A. 210
Dillon, K. 174, 239
Dimity, B. 116, 117, 203
Diser, S. 240
DiVincenzo, G. 194
Diagos, J. 293
Dolan, T. 113, 236, 293
Dobbs, V. 163
Dobresielski, N. 266, 269
Doerfer, N. 263
Doksanaky, L. 149, 219
Dolan, M. 307
Doll, B. 259, 263, 307
Dolm, J. 238, 239
Domin, R. 105
Donato, T. 134
Donay, D. 307
Donerkel, N. 130
Donnelly, S. 253
Donnet, C. 263
Donovan, C. 133
Dorr, K. 237, 271
Dorsey, F. 240
Dostal, A. 240
Doughty, T. 240
Douns, D. 170
Doutt, A. 260, 307
Douttel, M. 194
Downey, S. 217, 223
Downing, K. 118
Downs, D. 235
Doynne, D. 151, 165
Drabik, R. 307
Dragan, S. 290
Drake, T. 235
Draudt, B. 235
Draus, B. A. 253
Drayer, C. 263
Drda, M. 132, 263
Dreger, S. 307
Drest, J. 157
Drew, M. 307
Drews, S. 259
Drown, N. 211
Drullard, J. 200, 249, 255, 308
Drullard, L. 165
Drum, B. 132
Drypolcher, B. 113
Duberly, M. 283
DuBre, J. 308
DuBro, J. 161
Dubro, T. 113
Dubrow, J. 172
Duckett, G. 308
Duda, J. 308
Duffy, B. 161
Duffy, M. 217
Duke, J. 243
Dula, J. 240
Dull, C. 308
Dumiak, I. 273
Dunham, D. 236
Dunkel, D. 178, 263
Dunning, A. 308
Durance, J. 308
Durham, J. 308
Dutch, K. 308
Duty, R. 182
Duval, W. 283
Dye, J. 266
Dyke, S. 151, 165, 252, 266
Dykes, C. 219

E

Eagle, B. 247
Ebert, L. 247, 278, 308
Eberhart, J. E. 261, 263
270, 308
Ebling, N. 146, 246
Eckdahl, V. 234
Eckholdt, B. 247, 252
Eckman, J. 146
Edgeline, L. 308
Eger, H. 252, 253
Ehas, D. 190
Ehrbar, A. 308
Ehret, P. 267, 308
Ehrhart, R. 220
Eichel, R. 251
Ekert, E. 167
Elba, C. 184, 308
Elbrech, C. 143
Elder, D. 145, 259
Eley, R. H. 236, 241, 292
Elkins, B. 134
Elkins, J. 262, 308
Elkins, T. 184
Elligott, W. 281
Ellis, L. 308
Ellis, N. 247
Ells, G. 212, 213
Elsbree, P. 290
Ely, J. 178, 247
Endreli, A. 133
Engelman, S. 260, 308
Engelmer, K. 308
Epstein, M. 308
Erdelyi, J. 290
Erickson, C. 105
Erickson, H. 234
Erisman, S. 178
Erwin, C. 170, 281
Erwin, K. 263
Erwin, J. 258
Eschenauer, J. 263
Eschliman, D. 308
Eschman, D. 153
Eskay, S. 308
Esposito, C. 308
Estadt, M. 163
Estes, J. 170
Eswine, H. 182
Euretig, J. 267
Evans, C. 258
Evans, D. 288
Evans, J. 308
Evans, M. 163
Evechick, J. 308
Everhart, C. 308
Evershed, D. 146, 222, 254, 308
Everson, R. 176
Ewing, M. 275
Eymann, H. 258
Ezzone, D. 308

F

Fabry, F. 236
Fagan, T. 290
Fagert, M. 161
Fagert, S. 268, 309
Fails, S. 309
Fair, G. 170
Fairman, N. 186
Falkut, J. 277
Falkinburg, C. 259
Fancher, J. 309
Fanno, M. 265, 309
Faragher, P. 131
Farid, F. 272
Farinacci, A. 190
Farinacci, W. 190
Farizel, R. 157, 172
Farmer, P. 263
Farnsworth, S. 263
Faron, F. 198
Fassila, A. 309
Fassinger, N. 245
Fassnacht, J. 309
Faust, R. 263, 309
Fawcett, C. 214
Fawcett, H. 309
Fawley, P. 237
Fay, M. 309
Featheringham, G. 232
Fechter, K. 190
Feister, R. 277
Feketekutz, B. 174, 272
Feldmaier, S. 167
Feldman, H. 182
Fell, T. 236
Felton, R. 236
Fenniger, D. 308
Fenla, D. 169, 309
Ferencak, J. 309
Ferguson, D. 285, 309
Ferguson, E. 309
Ferguson, H. 309
Fernengel, A. 309
Ferrari, R. 267, 269, 309
Ferrara, S. 309
Ferruto, T. 109
Fertig, J. 200

G

Fidmar, D. 149
Fielitz, B. 240
Fierini, E. 309
Figurski, G. 245
Fiut, P. 151
Fides, C. 309
Filborn, C. 105
Findler, M. 130
Finkel, H. 309
Finlin, M. J. 309
Finneran, K. 258
Finzer, D. 234, 290
Firis, J. 157
Firkins, R. 95, 293
Firman, J. 309
Firsbaum, N. 210
First, Mark 196
Fitzlaff, J. 95, 293
Fisch, R. 271
Fischer, J. 129, 270
Fischer, J. 309
Fischer, J. 134
Fisher, B. 216
Fisher, J. 131
Fisher, K. 309
Fishman, R. 196
Fisk, J. 200
Fitzneider, S. 163
Fitzgerald, K. 261, 270
Fiyut, P. 211
Flack, J. 309
Fleischer, J. 270, 309
Fletcher, S. 208
Floeken, K. 143, 249, 359
Flood, J. 198
Flood, T. 190
Floyd, J. 235
Flynn, J. 309
Flynn, W. 232
Fogg, R. 275
Fogl, J. 310
Fogle, J. 143
Fogle, W. 310
Foland, F. 310
Foley, P. 118
Ford, D. 161
Foreman, F. D. 157, 212, 255, 310
Fornace, M. J. 258, 310
Formanucci, C. 247
Foroughi, K. 278
Fortuna, K. 310
Foster, L. 291
Fousseau, J. 259
Fowler, D. 219, 224, 260, 310
Fowler, K. 250
Fox, D. 257
Fox, G. 190
Fox, J. 169, 310
Fox, J. 246
Fractal, D. 169, 234
Frane, M. A. 280
France, S. 176
Francis, J. 234, 251, 255, 262, 284, 310
Francis, J. D. 163
Francis, M. 281
Franks, S. 259
Franzen, S. 283
Fraser, J. 284
Frassnacht, J. 154
Frates, Rev. A. D. 278
Fraysier, J. 310
Frazier, B. 116
Frazier, S. 310
Frazier, S. 212, 213
Freeman, M. 310
Freeny, C. 131
Freimanis, I. 310
Friesenheggt, R. 209
Frlch, W. 240, 293
Frommelter, J. 153
Fromm, J. 128, 239
Frost, D. 268, 310
Frumkin, M. 214
Frye, P. 194, 217, 250, 251
Fryer, J. 159, 310
Fuhlig, T. 174
Fuller, E. 260
Fundis, E. L. 310

G

Gaerhart, J. 239
Gaines, M. 310
Gale, G. 236
Galemmo, M. 180
Gales, M. A. 310
Gall, P. 310
Gall, T. 153
Gallagher, S. 244, 268, 310
Galloway, T. 113
Gambol, M. 273
Gamin, G. 262
Gardner, B. 292
Gardner, G. 157

Garl, S. 237, 281
Garlick, B. 247, 282
Garmus, L. 161
Garrett, M. 310
Garry, B. 210
Garris, A. 220
Gary, E. 288
Gaschler, M. 310
Gasean, C. 310
Gaskell, W. 310
Gasper, C. 192, 283
Gates, B. 184
Gateswood, L. 105, 184
Gatlin, J. 283
Gazer, R. 234
Gearinger, S. 130, 283
Geddon, G. 310
Geib, T. 174
Geierman, R. 310
Geiger, T. 358
Gelsler, S. 310
Gelston, H. 311
Gemlich, M. 293
Gendler, B. 311
Gentry, R. E. 311
Geon, M. 170
George, A. 311
George, K. 145
George, L. 259, 312
George, M. 270
George, N. 163, 247
George, P. 219, 311
Gerback, D. 186
Gerome, N. 237
Gessler, D. 311
Gettan, N. 259, 263
Gettig, K. 178
Gezann, G. 234, 251
Giacobone, R. 118, 293, 281
Giammo, S. 281
Gibbins, M. 146, 247
Gibbs, B. 234
Gibson, M. 311
Gieling, T. 311
Gierth, H. 311
Giulietti, P. 311
Gilbert, S. 245, 264, 311
Gilden, A. 311
Gill, W. L. 311
Gilmore, J. 311
Gilmore, K. 146
Gilsen, K. 311
Gimbel, L. 212, 213, 222, 224, 225, 311
Gindler, B. 113
Girdler, T. 170
Gissendener, F. 116, 293
Gissender, F. 105
Gissin, A. 311
Glanzer, G. 274
Glass, M. L. 131, 132
Glassberg, A. 277
Glasser, J. 311
Glauber, M. Z. 262, 311
Glovka, G. 311
Glowacki, R. 146, 247
Goard, D. 311
Gockel, C. 311
Goddard, C. 311
Godfrey, C. 287
Goldner, C. 263, 311
Goldner, M. 145
Gombert, W. 109
Gomez, D. 217, 277
Good, T. 311
Goodman, J. 312
Goodman, J. A. 312
Goodman, L. 149
Goodman, M. 167
Goodman, R. 312
Goodrich, L. 134, 280
Goodrick, R. 257
Gordon, R. 154
Gori, R. 105
Gotham, B. 283
Gougler, C. 132
Gould, S. 264, 286, 312
Gimlick, R. 157
Govana, W. 259
Graban, M. 312
Grabiak, E. 262
Grabill, P. 312
Grady, P. 186
Graham, W. 293
Grambo, A. 145
Granville, K. 293
Granville, R. 291
Grass, L. 219
Graul, R. 240, 265, 312
Graven, R. 293
Green, J. 113, 159
Graves, S. 220, 246
Gray, J. 312
Grayum, J. 312
Greaves, C. 194
Green, C. 253
Green, C. 146, 247
Green, E. 312
Green, G. A. 154
Green, G. A. 312
Green, J. 182
Green, J. H. 259
Green, J. 95, 293
Green, K. 174
Green, W. 260
Greene, M. P. 263, 280

H

Habtemariam, M. 109, 272
Hacker, P. 119, 313
Hackett, P. 220
Hackett, S. 165
Hadley, S. 130, 165
Hagen, A. A. 161
Haley, J. 311
Hajduk, S. 273
Hajek, R. 169
Hale, S. 270
Hall, C. 178
Hall, D. 240
Hall, M. 313
Hall, S. 313
Hall, R. 174
Halligan, M. 259, 313
Halloran, M. 214
Halper, J. 277
Hamilton, J. 311
Hamilton, S. 313
Hammer, K. 151, 313
Hammons, M. 190, 255, 313
Handler, G. 313
Handler, J. 149
Handly, G. 287
Hanna, B. 239
Hanna, N. 143, 313
Hanna, W. 217, 277
Hannan, K. 240, 313
Hannan, T. 240, 313
Hansen, C. 119, 234, 241
Hansen, S. 131, 178
Hansmaier, T. 186
Hand, B. 313
Harding, J. 266, 313
Harding, N. 313
Hardy, A. 170
Harmen, T. 105
Harpe, T. 134, 313
Harper, J. 282, 313
Harpe, T. 283
Harrington, L. 143, 313
Harris, D. 281
Harris, G. 283
Harris, M. 267, 313
Harris, J. 313
Harrison, D. 178, 214
Harrison, G. 143
Harrison, M. 143
Hart, J. 235
Hart, R. 251, 281
Hartman, K. 266
Hartnell, H. 259
Hartstock, J. 178, 282
Hartzell, D. 283
Harvey, N. 313
Harvey, R. 116
Haskell, L. 250
Hathaway, J. C. 255, 313
Hathaway, J. 174
Hatzakis, P. 174
Haw, R. 267, 313
Hawk, S. 217, 260, 291, 314
Hawkins, H. 314
Hawthorn, B. 262
Haworth, B. 95, 293
Hay, J. 314
Hayden, R. 314
Hayes, D. 220, 264, 313, 358

Hayes, K. 146, 282
 Hayes, W. 146, 282
 Hayne, R. 105
 Hayrak, P. 314
 Haxen, J. 314
 Hazlett, L. 246
 Hazlett, M. 247
 Head, A. 188, 240, 271
 Head, P. 211
 Headley, R. 246, 314
 Headley, T. 95
 Heas, B. 167
 Hecker, L. 314
 Hedley, D. 189
 Heffner, J. 178, 273, 275
 Hegarty, M. 214
 Heichel, L. 211, 214
 Heidel, V. 217, 224
 Heiges, B. 161
 Heine, R. 153
 Heinenman, J. 186
 Heisel, G. 169
 Heisel, R. 314
 Heiser, R. 292
 Hejl, J. 266
 Held, R. R. 220, 262, 314
 Held, R. 170
 Helming, W. M. 314
 Helming, W. M. 314
 Henderson, E. 105
 Henderson, S. 314
 Henkin, P. 246, 252
 Henkin, S. 246, 252
 Hennig, R. 292
 Hennings, A. 220
 Hennickson, K. 247
 Henry, N. 149
 Hensal, C. 314
 Herbert, B. 113
 Herman, D. 314
 Herman, T. 314
 Herrick, R. 314
 Herrington, S. 194
 Herrmann, L. 190
 Herron, F. 221
 Hess, R. 176
 Hetzel, W. 196
 Heumann, L. 196
 Hietala, J. 255, 267, 314
 Hill, D. 262
 Hill, N. 249
 Hill, T. 249
 Himmler, L. 314
 Hines, S. 170, 314
 Hinkel, R. 170, 314
 Hinkle, M. 194
 Hinko, R. 314
 Hirsch, J. 258, 314
 Hirschfeld, J. 163, 214
 Hirschfeld, S. 155, 315
 Hnath, R. 315
 Hnyka, N. 316
 Hoagland, T. 187
 Hobart, J. 315
 Hobbs, C. 262
 Hochadel, N. 315
 Hochstetler, K. 358
 Hocking, B. 131
 Hockman, D. 217
 Hodgson, R. 178
 Hochen, L. 178
 Hoeningman, J. 315
 Hofer, R. 235
 Hoff, D. 268, 315
 Hoff, D. 268, 315
 Hoff, E. 292
 Hoffman, B. 259, 260, 315
 Hoffman, C. 315
 Hoffman, J. 234, 315
 Hoffman, J. 157
 Hogan, T. 200
 Hoiden, K. 234
 Holan, N. 315
 Holland, M. 315
 Holleran, N. 315
 Holley, V. 217, 315
 Holmer, D. 217
 Holmes, G. 109
 Holt, E. 315
 Holt, E. 285
 Holt, T. 238, 239, 241
 Holz, J. 278
 Homison, P. 161
 Hoover, R. 105
 Hope, A. 143
 Horn, E. 253
 Hornak, J. 154
 Hornberger, S. 270
 Horvath, L. 131, 273
 Horvath, L. 166
 Horwitz, S. 130, 246
 Hose, B. 253
 Hoskins, C. 155
 Hoskins, L. 198
 Hoskins, L. 261, 270
 Hoskinson, J. 281
 Hosmer, D. 161
 Hoste, L. 155
 Hostetter, B. 315
 Hott, M. 258
 Houchin, R. 169, 315
 Housh, H. 315
 Houston, R. 315
 Hovance, L. 291
 Howard, B. 196

Howard, W. 315
 Howell, L. 145
 Howie, G. A. 315
 Hoyne, D. 190, 236
 Hrdy, J. 283
 Hubbard, D. 200
 Hubbard, R. 184
 Hubbard, S. 163
 Huber, H. 214
 Huberty, A. 176
 Hudec, G. 95, 315
 Huder, B. 235
 Hudson, H. 267
 Huebner, C. 232, 240, 241, 290
 Huestis, B. 315
 Hugel, N. 315
 Hught, N. 119
 Hughes, B. 315
 Hughes, R. 116, 176, 293
 Hulka, C. 315
 Humel, L. 284, 315
 Humel, T. 169
 Humes, J. C. 149
 Hummel, C. 315
 Humphries, L. 215, 262, 316
 Hunston, D. 118, 261, 316
 Hunt, D. 316
 Hunter, J. 283
 Hunter, J. 167
 Hurd, D. 316
 Hurst, C. 143
 Husted, J. 194, 263
 Huston, D. 316
 Hutch, G. 219, 222, 264, 263, 280, 316
 Hutch, M. A. 262
 Hutcherson, C. 281
 Hutchinson, C. 153
 Hutchinson, V. 270
 Hutchison, H. 194
 Hyde, B. 161
 Hyslop, J. 167

Iacobelli, J. 267
 Iffland, B. 316
 Inama, J. 186
 Indermuhle, R. 221, 263
 Ingram, E. 221, 263
 Irwin, L. 316
 Iskowitz, R. 316
 Isue, T. 316
 Iswarienko, A. 109, 153, 244, 272, 281
 Iuin, S. 316
 Ivanovich, M. 274
 Ivisch, L. 316
 Iwanchuk, M. 316

Jackson, F. 316
 Jackson, W. M. 284
 Jacobson, C. 246, 252
 Jacobson, H. 259
 Jacobson, G. 189
 Jaeger, S. 132, 316
 Jaffe, G. 257
 James, D. 235
 James, J. 316
 Jancura, L. 291
 Jansen, V. 262, 316
 Janson, G. 316
 Jarrett, J. 318
 Jarva, J. 275
 Jarvis, S. 194, 247, 316
 Jazembowski, C. 260, 263, 316
 Jepsen, P. 260, 268
 Jeffers, L. 132
 Jenkins, C. 184
 Jenkins, C. 189, 316
 Jennings, F. 172, 200
 Jennings, N. 281, 316
 Jennings, R. 316
 Jensen, R. 316
 Jepsen, P. 316
 Jevack, J. 316
 Johnson, B. 217
 Johnson, B. 253
 Johnson, C. 153
 Johnson, D. 200
 Johnson, G. 282
 Johnson, J. 315
 Johnson, J. 134
 Johnson, J. C. 258, 316
 Johnson, K. 161
 Johnson, L. 178, 258
 Johnson, P. 266, 317
 Johnson, S. 235
 Johnson, S. E. 222, 241, 245, 317
 Johnston, T. 105, 260, 293

Kimberly, D. 105, 192
 Kimes, L. 247, 259, 318
 King, C. L. 318
 King, R. 318
 Kirschner, M. 253
 Kirland, S. 163
 Kirtley, M. 186
 Kish, B. A. 318
 Kislum, M. 212
 Kivimies, L. 291, 318
 Klari, R. 157
 Klauka, J. 131, 132, 273
 Klauka, J. 131, 132, 273
 Kline, D. 318
 Klebansky, L. 208
 Kliman, M. 196
 Kline, B. 318
 Kline, K. 253
 Klingberg, D. 236
 Klingensmith, J. 180
 Klotz, R. 259
 Klossowski, K. 134
 Klug, K. 318
 Klukan, D. 253
 Knab, S. 163
 Kneale, M. S. 318
 Knittel, L. H. 318, 357, 358
 Knittel, P. 357, 359
 Knowles, C. 215, 261
 Kneubel, V. 319
 Koch, M. 316
 Kochosky, D. 167
 Kocinski, P. 310
 Kock, A. 139
 Koehler, R. 219
 Koehler, R. J. 244, 277, 319
 Koenig, L. 283
 Kohl, K. 317
 Koltas, C. 317
 Koltapajlo, L. 316
 Koltas, C. 186, 269, 319
 Konrad, A. 269, 319
 Koptentz, P. 161
 Korab, T. M. 197, 270, 317
 Korasowski, J. 157
 Kordelski, J. 192
 Korniet, J. 359
 Korody, K. 273
 Korpowski, J. 277, 319
 Kosa, C. 319
 Kosar, M. 132
 Kosey, J. 317
 Koshier, C. 316
 Koss, D. 263
 Koubas, S. 145
 Koutis, L. 180
 Kovachick, M. A. 143, 319
 Koval, K. 190
 Koviak, F. 203
 Kowalski, J. 273
 Kowalski, J. 200
 Kowalski, R. 200
 Kraft, M. 161, 172, 281
 Kragel, R. 182
 Kral, R. 178
 Kramer, C. 95, 319
 Kramer, H. 266, 268, 269, 319
 Kramer, J. 174, 284, 319
 Krane, R. 319
 Kratzler, J. 151, 170, 319
 Krauss, W. 105
 Kreisher, G. 174
 Kretmer, R. 232, 244
 Kreil, D. 157, 319
 Kren, C. 145, 319
 Kreps, S. 146, 151
 Kress, C. 319
 Krieger, L. 220
 Kroger, M. 192
 Kross, C. 318
 Krueger, J. 127
 Krueger, C. 259
 Krutroy, T. 134, 273
 Krutzy, A. 149
 Krutzy, T. 217, 319
 Krepzin, C. 319
 Kubas, J. 250
 Kubina, J. 211
 Kucal, K. 263, 277, 319
 Kucharik, T. 319
 Kucy, C. 259
 Kuh, D. 165
 Kuhn, D. 320
 Kuhn, E. 133, 235, 241, 255, 293, 320
 Kuhn, R. 169, 320
 Kuhn, T. 320
 Kujala, G. 320
 Kulcsar, C. 320
 Kulikowski, C. 291
 Kulwicki, J. 320
 Kunkler, J. 235
 Kunsman, S. 260, 280, 320
 Kurtz, R. 129, 174
 Kurtz, R. 161, 172, 244
 Kuse, J. 210, 320
 Kuthe, C. 169
 Kutina, J. 244
 Kwiczen, C. 244

Labant, B. 247
 Lackner, B. 247, 320
 Lackner, L. 163
 Ladd, C. 143
 Ladd, E. 320
 Ladracl, R. 291
 Laemmle, P. 255
 LaFontaine, P. 163, 268
 Lagorski, I. 320
 LaMarca, L. 320
 Lambert, L. 165
 Lambrow, B. 274
 Lamm, B. 276
 Landph, H. N. 172, 176
 Lane, J. M. 320
 Lane, N. 246, 320
 Lann, J. 320
 Lansdowne, J. 320
 Lantz, B. 284
 Lapidis, M. 172, 196
 Larcomb, J. 320
 Lark, E. 292, 320
 Larkin, E. 167
 LaRocca, J. 251
 Larsen, D. 238, 239
 Larson, B. 316
 Larson, D. 334
 Lasinis, J. 198
 Laske, S. 145
 Lasser, B. 196
 Lasse, L. 258, 269
 Lassman, H. 192
 Latta, B. 130, 132, 178, 250, 254, 256, 266, 273, 320
 Laughlin, N. 167
 Lautenschlager, B. 320
 Lavender, D. 167
 Lavish, D. 320
 Lavy, V. 320
 Lawless, D. 320
 Lawrenson, J. 320
 Lawson, B. 165
 Lawson, P. 321
 Lawther, A. 321
 Lawton, R. 321
 Layshock, P. 283
 Lazar, D. 321
 Lazar, P. 194
 Lazor, J. 263, 321
 Lazor, J. 95, 293
 Leach, M. 271
 Leatherberry, G. 321
 Leathers, K. 321
 Lee, C. 281
 Lee, M. 271
 Lee, R. 167
 Lee, W. 105, 186, 321
 Leech, K. 219
 Leedy, B. 217, 261, 217, 247, 321
 Leedy, B. 266, 269, 321
 Leget, J. 259, 263, 321
 Legu, S. 293
 Lehman, B. 200
 Lehman, J. 146
 Lehman, R. 321
 Lehman, S. 146
 Lehmann, S. 215, 223
 Lehnardt, D. 321
 Lehrer, J. 321
 LeLoup, S. 130
 LeMoine, C. 151
 Lenox, L. 145, 151, 321
 Leon, F. 321
 Leon, T. 198
 Leonard, T. 240, 257
 Lepo, F. 145, 259
 Leshar, K. 161
 Leshar, K. 281
 Leskovic, T. 321
 Less, Mary 321
 Less, M. 272
 Less, M. 272
 Krystowski, T. 217, 319
 Levant, W. 321
 Levers, J. 321
 Levine, M. 239, 244, 247, 321
 Levith, H. 247
 Lewandowski, D. 154
 Lewandowski, N. 222, 223, 258, 321
 Lewis, J. 178
 Lewis, L. 240, 290
 Lewis, R. 161
 L'Honniedieu, D. 246
 Libb, M. 320
 Licht, S. 105
 Licite, B. 189
 Lieberman, C. 119
 Lieberman, M. 196
 Limbach, T. 321
 Lincavage, K. 321
 Lindak, B. 262
 Lindsay, M. 262
 Lissom, C. 194, 247
 Liston, C. 257, 270
 Lisy, R. 263
 Little, J. 220, 224, 321
 Littrell, E. 260, 321
 Litwinow, V. 274



Livingstone, G.	165, 208	Marshall, P.	323	Melillo, C.	324	Mueller, R.	326	O'Laskey, J.	263, 270
Livingsstone, H.	196	Martell, C.	323	Nidly, T.	281, 282	Muldowney, J.	143	O'Leary, K.	130
Llewellyn, J.	321	Martin, A.	159, 323	Melnik, H.	273, 324	Mullen, M.	326	Oliver, J.	146, 247
Lloyd, J.	130, 145, 247	Martin, D.	161	Melnik, M.	273	Mulligan, C.	326	Olmshead, N.	262
Lloyd, R.	235, 271	Martin, E. E.	161	Meloy, L.	145, 247	Munroe, B.	119, 326	Olsen, G.	159
Lloyd, W.	322	Martin, E. S.	215	Melvin, L.	145	Munroe, S.	119	Olsen, N.	159
Lobel, R.	159, 322	Martin, M.	324	Melvin, M.	246	Munson, B.	214	Olson, L.	259, 328
Lodge, B.	211, 222, 322	Martini, L.	163	Mendoza, M.	167	Munyan, A.	109, 272	Omer, C.	265
Loeb, J.	119	Marsh, T.	232, 238	Mengozzelli, L.	324	Murdock, E.	167	Orndrack, M.	255, 261
Loesch, L.	270, 322	Marx, R.	239, 241	Merello, M.	214	Murphy, J.	255, 326	Orr, M.	281, 328
Loesch, B.	200	Marx, R.	324	Merrell, M.	214	Murphy, C.	267, 288	Ondrey, D.	367
Loffman, H.	186	Maschgan, B.	283	Merrick, L.	291	Murphy, W.	236, 251	Orloff, V.	272
Loffman, J.	186	Masella, C.	283	Merrill, G.	178	Murphy, J.	95, 192	Orloff, W.	109
Logan, J.	359	Masloski, B.	281	Mertz, M.	259	Murphy, L.	260, 263	Orloff, W.	272
Lohr, J.	322	Mason, B.	161	Nessam, L.	163	Murphy, P.	326	Orosz, D.	328
Lohr, J.	263	Mason, C.	113, 159	Messier, R.	239	Murphy, P.	222, 254	Orr, M.	328
Lonero, R.	322	Mason, P.	194	Metcalf, R.	159, 172	Murphy, R.	226, 326	Orr, W.	328
Long, C.	217	Masquelier, C.	291	Metz, J.	272	Murphy, R.	174	Orrill, B.	143, 328
Long, L.	322	Mass, G.	167	Metz, R.	320	Murphy, S.	149	O'Saben, E.	328
Long, M.	322	Massey, J.	324	Metz, I.	325	Murray, B.	180	Osborn, S.	250
Loomis, P.	208	Massey, L.	146, 244	Metzger, S.	182, 325	Murray, H.	184	Osborne, S.	328
Lozano, R.	208	Mast, L.	254, 324	Metzler, S.	132, 325	Murrough, M.	328	Osiski, K.	267, 273
Lopatic, D.	95	Masterman, P.	149, 266	Meyer, B.	325	Musanda, M.	109, 272	Ostrosky, S.	182
Lorah, P.	217, 291	Masterman, B.	159	Meyer, B.	325	Muschbach, E.	105, 326	Otersson, P.	182
Lorandean, P.	117	Masterman, P.	128	Meyer, B.	325	Muschi, G.	200	Overbay, M.	107
Loren, B.	269	Matasy, E.	282	Meyers, B.	247	Musolf, W.	153, 172	Overcashier, L.	259, 363
Lorenz, J.	291	Matchey, J.	324	Michalec, J.	105, 236	Myers, C.	326	Overmyer, L.	163
Losch, J.	259	Mathay, K.	217, 324	Michalak, J.	293, 325	Myers, E.	326	Owendoff, S.	232, 249
Loschelder, G.	285	Mather, R.	170, 285	Michener, K.	324	Myers, J.	263, 326	Owens, K.	178
Lott, S.	211, 323	Matunas, M.	263	Miedl, E.	246, 325	Myers, R.	211, 327		
Louden, C.	143, 212, 213	Matthews, E.	324	Mika, D.	325				
Loughlin, N.	322	Matthews, K.	324	Millanich, E.	325				
Louis, M.	272	Matthews, L.	165, 247	Milburn, P.	273				
Love, C.	217	Matthews, L.	260, 324	Mild, R.	237				
Love, D.	198, 322	Matthews, M.	247, 324	Miley, C.	174, 253, 325				
Love, F.	276	Matthews, S.	259	Milfred, J.	163				
Lowell, M.	145	Matrner, P.	154	Milkan, G.	105				
Lowell, A.	186	Maus, S.	146	Miller, A.	214				
Lowry, T.	251	Maxfield, K.	324	Miller, A. K.	146				
Lowry, E.	145	Maximilian, E.	324	Miller, A. K.	281				
Lozier, J.	223	Maxwell, L.	223, 263	Miller, D.	263, 268				
Lube, J.	322		260, 321	Miller, G.	325				
Lucas, S.	266, 269, 322	May, N.	270, 324	Miller, J. A.	217, 325				
Lucas, G.	154	May, J.	237	Miller, J. E.	325				
Luce, D.	234, 322	May, J.	237	Miller, K.	325				
Luchen, D.	161	Mayer, C. A.	221, 324	Miller, L.	178				
Lucey, E.	322	Mayer, C. A.	149, 151	Miller, L. H.	270				
Lukats, E.	212, 282	Mayer, C.	149, 151	Miller, M. A.	271				
Lukach, F.	192	Maziek, T.	283	Miller, M. R.	240				
Lumm, C.	146, 247, 260	Mazzeo, M.	149	Miller, M. R.	192, 239				
		Mazza, M.	134, 208	Miller, R. C.	167, 325				
Luschin, R.	169	Mazzaferro, P.	324	Miller, R. E.	263, 325				
Lutz, B.	285, 322	McCaftis, N.	262, 322	Miller, R. M.	229				
Luzier, J.	165	McCarthy, S.	322	Miller, W. M.	200, 258				
		McClatchie, M.	194, 217	Miller, W. M.	244, 325				
			246	Milli, C.	163				
		McClelland, S.	261, 322	Milligan, H.	270, 325				
		McCombs, B.	322	Millovich, E.	198				
		McConaugh, N.	291	Mingrone, G.	235				
		McConnell, W.	105	Minor, B.	170				
		McCoy, B.	134	Mintb, B.	217				
		McCrea, J.	176	Mintb, J.	217				
		McCullough, R.	247	Mirima, H.	272				
		McCurdy, K.	259	Missischia, R.	325				
		McDaniel, K.	157, 269	Mitchell, B.	259				
		McDermott, J. E.	322	Mitchell, D.	236, 325				
		McDermott, T.	283	Mitchell, D. S.	273				
		McDraz, E.	283	Mitchell, H.	325				
		McElwae, R.	240, 281	Mitchell, K. E.	325				
		McFarren, M.	260	Mitchell, K. S.	149, 325				
		McGee, B.	161	Mitchell, K. S.	210, 246				
		McGill, N.	250	Mogor, A.	190, 325				
		McGinnis, B.	275	Mokland, T.	172				
		McGown, D.	283	Moll, E.	234, 261, 325				
		McGowan, D.	167, 326	Mollie, R.	105				
		McGrath, B.	180	Molnar, J.	146				
		McGrath, J. P.	325	Molnar, J. P.	325				
		McGreevey, J.	232	Molnar, K.	159				
		McGreevey, J. G.	153	Molnar, K.	159				
		McIntire, K.	260, 271	Monahan, D.	260				
		McKee, G.	261, 322	Monstra, D.	326				
		McKeeton, N.	322	Monypenny, A.	270				
		McKenzie, T.	165	Monroe, B.	172, 182				
		McKeon, M.	262	Montowick, C.	198, 326				
		McKeon, T.	322	Moody, H.	326				
		McKinney, L.	221, 222	Moody, J.	214, 250				
		McLean, K.	259, 263	Moore, B.	167, 325				
		McMahon, M.	270	Moore, C.	178, 259, 328				
		McMahon, P.	246, 251	Moore, P.	208				
		McMann, T.	198	Moore, W. S.	220, 263				
		McMaster, J.	259, 322	Moorehouse, S.	161, 322				
		McMenemy, M. A.	178, 247	Moorhead, B.	172				
			270, 322	Moran, K.	281				
		McMillin, D. B.	323	Morano, P.	259, 263				
		McNair, S.	192	Morcinco, J.	198				
		McNatty, C.	323	Morgan, J. A.	143				
		McNamara, W.	172, 176	Morgan, J. D.	292				
		McNea, B.	116	Morgan, L.	149				
		McNeill, L.	146, 247	Mori, J.	167, 250, 254				
		McNellie, W. L.	323		266, 269, 326				
		McParland, R.	259	Morley, T.	236				
		McQuiston, G.	167	Morris, E.	237				
		McShane, D.	323	Morris, L.	276				
		McSherry, R.	186	Morris, S.	165				
		Mealy, R.	232, 290	Morrison, F.	326				
		Means, J.	247, 262	Morrocchio, N.	143, 328				
		Meas, P.	324	Mosher, H.	326				
		Meas, P.	180, 324	Mosher, L.	326				
		Megery, J.	265, 324	Moshier, L.	167, 176				
		Mehl, R.	324	Moshier, D.	266, 269, 326				
		Meier, J.	324	Mowrey, S.	326				
		Meier, J.	324	Moyer, D.	326				
		Meilander, A.	260, 324	Muehlbach, I.	146				
		Meilander, D.	281	Mueller, K.	326				
		Meister, R.	324	Mueller, K.	326				
		Meehlburg, J.	217, 222, 324						
		Melchior, B.	161						
		Melching, J.	161						

Pickett, S.	329	Reicosky, D.	217	Rousseau, J.	219	Schreiner, D.	165, 252	Simone, J.	292, 335
Pickford, B.	153	Reid, J.	281, 331	Rowe, A.	268, 332	Schriner, T.	333	Simons, C.	219
Pickton, M.	146, 244	Reid, E.	247, 259, 331	Rowland, S.	178	Schroder, R.	333	Simpson, M.	280
Pickup, R.	176	Reid, S.	240	Rows, R.	190	Schroeder, R.	333, 357	Simser, J.	192
Picula, C.	259	Reinhart, D.	267, 331	Rozanski, D.	266, 332	Schroder, M.	288, 289	Singers, J.	219
Piechowiak, A.	329	Reis, D.	161	Rozmarynowycz, W.	273, 332	Schuba, G.	219, 282	Singer, K.	198
Pike, N.	329	Reisland, C.	192	Rubeck, R.	291	Schuller, S.	130	Singer, K.	217
Platt, J.	329	Reiss, L.	331	Rubin, L.	332	Schultz, B.	194, 268	Sivert, J.	335
Pine, P.	329	Reitz, G.	153	Ruback, R.	332	Schulz, J.	192	Sivert, R. B.	335
Pinney, P.	329	Relic, J.	165	Rucker, J.	167, 172	Schultz, K. L.	222, 223	Skelton, J.	217, 275
Piotrowski, S.	212	Relyea, W.	192, 331	Ruckman, M.	282	Schurdell, D.	269	Skilling, M.	149
Pippin, P.	145, 247	Remillard, F.	151	Rudick, P.	196	Schuster, B.	334	Skinner, E.	335
Pitenger, M.	178	Renkel, N.	146	Rudy, M.	332	Schuster, C.	334	Sklepko, M.	135
Pitts, R.	293	Renner, T.	235, 331	Ruip, A.	215	Schwartz, L.	334	Skut, J.	200, 335
Pitzer, E.	117, 243	Renst, C.	259	Rusner, C.	163, 214	Schweizer, P.	234	Slade, J.	146, 247
Pivonka, R.	219, 239	Renspart, J.	219, 263	Russ, E. B.	146	Schwew, H.	264, 275, 359	Sladky, T.	192, 236
Planchon, P.	236	Ressager, C.	198	Russell, J.	198	Scoops, P.	281	Slaven, P.	259
Platt, J.	182, 234, 329	Restivo, S.	208	Russell, N.	332	Scottie, J.	186	Sloan, K.	149
Pleis, R.	239	Reynold, N.	178	Russell, N.	332	Scott, J.	334	Slover, G.	262
Podolil, D.	285, 329	Reynolds, C.	149, 151	Rutherford, J.	260, 263	Scott, L.	215, 334	Slutz, K. L.	335
Podoll, P.	130	Reynolds, L.	331	Rutherford, J.	146, 151	Scott, M.	262	Smets, C. A.	258
Podway, E.	260	Rhinehart, R.	105	Rutt, J.	214, 224	Scoville, T.	198	Smith, B. A.	280, 335
Polyala, P.	329	Rhodes, M. E.	143, 246	Rydarowicz, K.	217, 247	Scranton, M.	210, 334	Smith, C. F.	174
Polen, S.	241, 262	Rians, H.	194	Rydarowicz, K.	217	Seabury, L.	334	Smith, C.	165, 282
Pollack, T.	330	Ricci, S.	263	Rydarowicz, K.	217	Seagran, J.	240	Smith, D.	280
Polshaw, J.	105, 192	Rice, R.	153, 281	Rydarowicz, K.	217	Seaman, T.	276	Smith, D. D.	335
Pope, L.	215	Riceland, C.	105	Rzanicki, G.	281	Seamons, R.	257, 281	Smith, D. D.	335
Porter, G.	134	Rich, M.	331			Seano, D.	127, 293	Smith, G.	190
Porter, L.	105	Richards, M.	260			Seaver, P.	334	Smith, J.	234
Porter, N.	196	Richards, P.	132, 266			Sechrist, J.	198	Smith, J. A.	268, 335
Postma, J.	264, 330	Richardson, D.	252			Sedoff, J.	143	Smith, J.	178
Potanus, B.	330	Richeson, C.	146, 217			Seehouse, J.	143	Smith, J.	198
Potokar, J.	330		244, 283			Seitz, J.	262	Smith, J. E.	335
Potter, S.	165, 266	Richwald, J.	149			Sell, N.	163, 214	Smith, K.	219, 281
Potter, S.	330	Richy, D.	170	Sabados, D.	180	Selzer, S.	178	Smith, L.	109, 335
Poucher, B.	130	Ridenbaugh, R.	105	Sabados, D.	273	Seman, R.	334	Smith, M. A.	335
Powell, B.	167, 172	Ridenour, N.	234	Sabat, K.	332	Semon, G.	334	Smith, N.	217
Powell, C.	167, 172	Rider, J.	281	Sabatino, J.	332	Semon, J.	161	Smith, R.	176, 182
Powell, D.	190	Riebe, D.	221, 280, 331	Sabo, G.	190	Semon, H.	239	Smith, R.	174
Powers, D.	118	Riegler, J.	331	Sabo, T.	240	Sems, E.	116, 237	Smith, S. J.	335
Pratt, B.	118	Ries, J.	331	Sabol, R.	270, 281	Sereno, P.	261	Smith, S. J.	335
Pratt, S.	163	Ries, J.	331	Sabol, R.	285, 332	Sesko, K.	237	Smith, S.	194
Prechtel, P.	330	Rigby, D.	172, 174, 251	Sabor, T.	190	Sessa, M. A.	180	Smith, T. D.	335
Price, B.	234	Riley, M.	264, 281, 331	Sacco, G.	285	Sessions, H.	332	Smith, T. L.	95, 246
Price, D.	169	Ripese, G.	194	Sack, D.	167	Seymour, R.	283		
Price, G.	163	Rinehart, R.	113, 116	Sackzo, J. F.	332	Seymour, R. F.	334	Smith, T.	186
Price, K.	159	Ringle, P.	331	Sadauskas, R.	143, 212	Sterra, T.	196	Smith, V. L.	268, 335
Prise, D.	159	Risberg, L.	331	Saginar, D.	146, 151, 222	Shack, W. K.	219	Smolek, R. G.	335
Pritchard, J.	232, 269	Ristow, L.	219	Saidji, M.	244, 254	Shadt, A.	182	Smouse, F.	105
Pritt, D.	143, 256	Ritchey, L.	331	Sain, T.	169, 265, 332	Shaffer, D.	169	Sney, A.	335
Profusack, G.	330	Ritchie, J.	212	Saidji, M.	169, 265, 332	Shank, C.	178	Snelling, E.	215, 261
Proudfoot, G.	214	Rittenour, S.	275	Sailor, K.	332	Shankleton, D.	236	Snyder, M. R.	178
Prusak, E.	330	Ritzert, C.	172	Sallot, K.	332	Shank, M.	334	Snyder, L.	178
Psenicka, C.	330	Rizzi, M.	143	Saltor, J.	284	Shapiro, T.	167, 334	Snyder, R.	283
Puglia, C.	330	Roach, D.	275	Saluk, R.	221, 273, 282	Shaw, A.	263, 274	Solberg, J.	146, 151
Pumo, J.	330	Roach, J.	223, 263	Salzer, S.	332	Shaw, L.	273		
Pyle, K.	190	Roach, S.	211, 223, 263	Sambrook, D.	284, 332	Shear, C.	143, 334	Soltis, B.	134
		Roberts, B.	331	Sambrook, D.	284, 332	Shearer, C.	253	Soltis, J.	105, 236
		Robb, J.	105	Samos, G.	333	Shearer, R.	334	Solter, E.	270
		Robertson, J.	198	Samos, G.	333	Schecter, D.	169	Sondergaard, V.	272
		Robertson, P.	119, 331	Sarmat, C. A.	145, 333	Sheelen, V.	334	Sonen, B.	134, 272
		Robinson, E.	331	Sarmat, C. A.	145, 333	Sheets, D.	186	Sonichsen, E.	159, 247
		Robinson, G.	331	Sanders, B.	276	Shed, G.	235	Sorensen, E.	270
		Robinson, H.	182	Sanderson, K.	264	Shelley, J.	190, 264	Soudiere, M.	330
		Robinson, J.	219	Santora, J.	95, 293	Shelby, H.	259, 334	Sourin, J. A.	206
		Robinson, J.	146	Sapash, R.	333	Shelby, H.	259, 334	Souser, S.	146
		Rocci, J. M.	215	Sargent, B.	174	Shenan, E. M.	151	Southern, R. K.	336
		Rocco, C.	215	Sarrocchio, J.	333	Sherber, K.	334	Spangenberg, B. J.	336
		Roche, L.	95	Sauer, D.	127	Sherpherd, M.	334	Spasic, J.	109
		Roddy, B.	149, 234	Sauer, D.	194, 234	Sherbeck, S.	217	Speicher, F.	336
		Rodgers, J.	331	Sauerzoff, E.	333	Sherbange, S.	215	Spelman, J.	260, 336
		Rodgers, T.	153	Savarese, P.	186	Sherry, J.	331	Spelman, J.	275
		Rodner, S.	174	Savory, J.	251	Shichman, M.	251, 276	Spence, D.	118
		Rog, J.	116	Sawicki, G.	151, 165	Shiffman, B.	251, 276	Spencer, J.	336
		Rogers, B.	105	Save, J.	220, 246, 333	Shiffman, B.	251, 276	Spencer, M. K.	247
		Rogers, H.	272	Sayers, J.	129, 333	Shimandle, B.	260, 263	Sper, B.	178, 250
		Rohrer, D.	182	Scarlett, S.	215, 333	Shimandle, B.	260, 263	Sperling, P.	253
		Rohrich, R.	280	Scarmuzzi, K.	277	Shipley, C. A.	194	Sperling, P.	174
		Romer, J.	331	Schaefer, J.	169, 333	Shipman, J.	286	Spetz, C.	159
		Ronney, K.	194	Schaefer, J.	333	Shipman, S.	131, 132	Spicer, S. A.	336
		Rosch, L.	331	Schaffner, R.	334	Shirk, G.	212, 213, 224	Spirk, R. W.	336
		Roscoe, J.	261	Schappach, L.	272	Shively, D.	285	Spivey, M.	260, 336
		Rorick, K.	174	Schappach, L.	272	Shively, D.	222, 224	Spokane, R.	336
		Rosasco, C.	163	Scharf, J.	151, 163	Shively, D.	222, 224	Spooner, S.	218
		Rosche, L.	240	Schatz, G.	262	Shively, D.	222, 224	Springer, G. W.	169
		Rose, J.	212	Schecter, D.	266	Shively, D.	222, 224		
		Raney, E. C.	332	Schering, J.	281	Shively, D.	222, 224	Springer, K. L.	336
		Raney, E. G.	332	Schell, R.	251, 333	Shively, D.	222, 224	Springer, M.	213
		Rankin, R.	176, 276	Schell, R.	251, 333	Shively, D.	222, 224	Spurgeon, L.	157
		Rapoti, T.	165	Schermmer, D.	192, 333	Shively, D.	222, 224	Stable, L.	182
		Rarick, K.	196	Schick, J.	127, 333	Shively, D.	222, 224	Stafford, J.	218, 222
		Ratcliff, R.	332	Schick, T.	169, 333	Shively, D.	222, 224	Stafford, T.	275, 336
		Rateno, R.	285, 330	Schick, T.	169, 333	Shively, D.	222, 224	Stanski, C.	277, 291
		Ratino, F.	212, 213, 224	Schick, T.	169, 333	Shively, D.	222, 224	Stamm, B.	221, 222, 224
		Rauler, C.	212, 213, 224	Schick, T.	169, 333	Shively, D.	222, 224	Stamm, B.	250, 266, 336
		Raymond, D.	116	Schick, T.	169, 333	Shively, D.	222, 224		
		Raymond, M.	178	Schick, T.	169, 333	Shively, D.	222, 224	Stamm, W.	336
		Reay, J.	149	Schick, T.	169, 333	Shively, D.	222, 224	Stamplis, W.	336
		Reed, S.	109, 272	Schick, T.	169, 333	Shively, D.	222, 224	Stamplis, W.	336
		Reed, S.	105	Schick, T.	169, 333	Shively, D.	222, 224	Stamplis, W.	336
		Rebell, M.	330	Schick, T.	169, 333	Shively, D.	222, 224	Stamplis, W.	336
		Recko, D.	330	Schick, T.	169, 333	Shively, D.	222, 224	Stamplis, W.	336
		Rector, R.	330	Schick, T.	169, 333	Shively, D.	222, 224	Stamplis, W.	336
		Redmond, J.	330	Schick, T.	169, 333	Shively, D.	222, 224	Stamplis, W.	336
		Reed, J.	247, 270	Schick, T.	169, 333	Shively, D.	222, 224	Stamplis, W.	336
		Reed, P.	221	Schick, T.	169, 333	Shively, D.	222, 224	Stamplis, W.	336
		Reese, D.	215	Schick, T.	169, 333	Shively, D.	222, 224	Stamplis, W.	336
		Reeser, D.	330	Schick, T.	169, 333	Shively, D.	222, 224	Stamplis, W.	336
		Reeves, J.	331	Schick, T.	169, 333	Shively, D.	222, 224	Stamplis, W.	336
		Reichard, D.	234	Schick, T.	169, 333	Shively, D.	222, 224	Stamplis, W.	336
		Reichart, J.	281, 331	Schick, T.	169, 333	Shively, D.	222, 224	Stamplis, W.	336





*Richard P. Goodrick
Advisor*

1965 burr staff

*Paul and Louise Knittel
Editor and Personal Assistant*



*Ronald C. Schroeder
Assistant Editor*

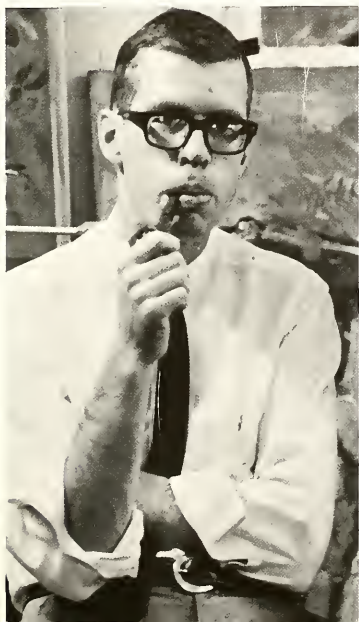

*Thomas Auld
Associate Editor*



*Jan Achenbach
Business Manager*



*Louise Knittel
Organizations Editor*

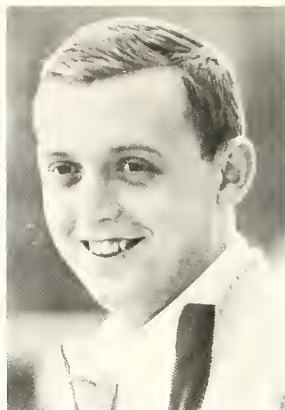

*Joe Sheibley
Sports Editor*



*Donna Hayes
Copy Editor*



*Mike Chickiris
Photo Staff*

*Tom Geiger
Photo Staff*

*Ken Hochstetler
Photo Staff*





Margaret Venables
Index Editor

Eloise Taylor
Photo Staff



Tony Jucaitis
Photo Staff



Kris Flocken
Greek Editor



Jackie Korniet
Senior Editor



Heather Schwolow
Copy Staff



John Logan
Photo Staff



Libby Welter
Photo Staff



Paul Knittel
Editor

The 1965 Chestnut Burr was printed using Charcoal Black ink on 80 lb. velva-dull, supplied by S. D. Warren Company. End sheet material is Bayberry Linweave Spectra, supplied by Linweave Association.

Body copy is 12 on 14 Times Roman with heads 18 and 24 Pt. Times Roman.

The four-color process work was taken from Ektachrome negatives rated at A.S.A. 1,200 to 2,500 printed on Ektacolor print film by the Editor.

Cover was manufactured by The S. K. Smith Company of Chicago, Illinois and the entire book was printed to critical tolerances by Wm. J. Keller Inc. of Buffalo, N. Y.

8,600 copies were printed in this issue.

