

# CHESTNUT BURR



1949

















# *the* 1949 *Chestnut Burr*

an annual publication by the student  
body of kent state university . . .  
germane swanson . . . . . editor  
dave kaplan . . . . . bus. mgr.







*the nineteen forty-nine*  
***Chestnut***  
***Burr***

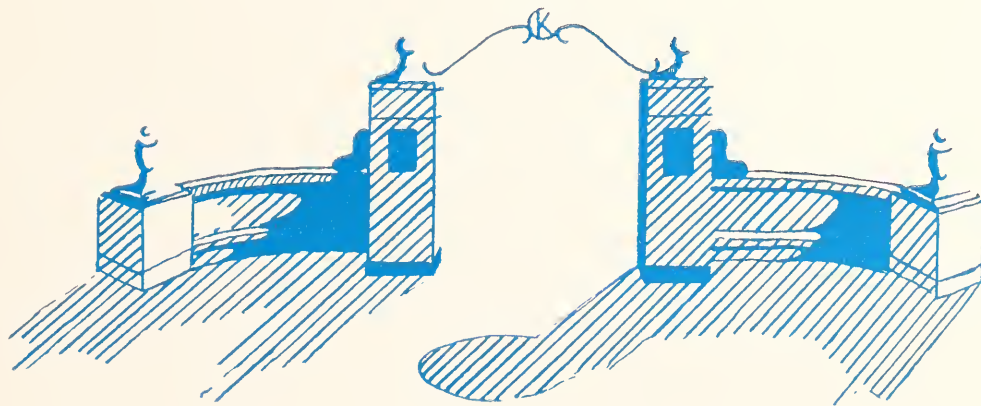

KENT STATE UNIVERSITY

KENT, OHIO



# DEDICATED . . .



To Emmet Carson Stopher in memory of thirty-two years of devoted service to Kent State University—her sons and daughters, characterized by friendliness of spirit, helpfulness of attitude, integrity of mind and devotion to duty this book is gratefully dedicated.

—Prof. E. Turner Stump

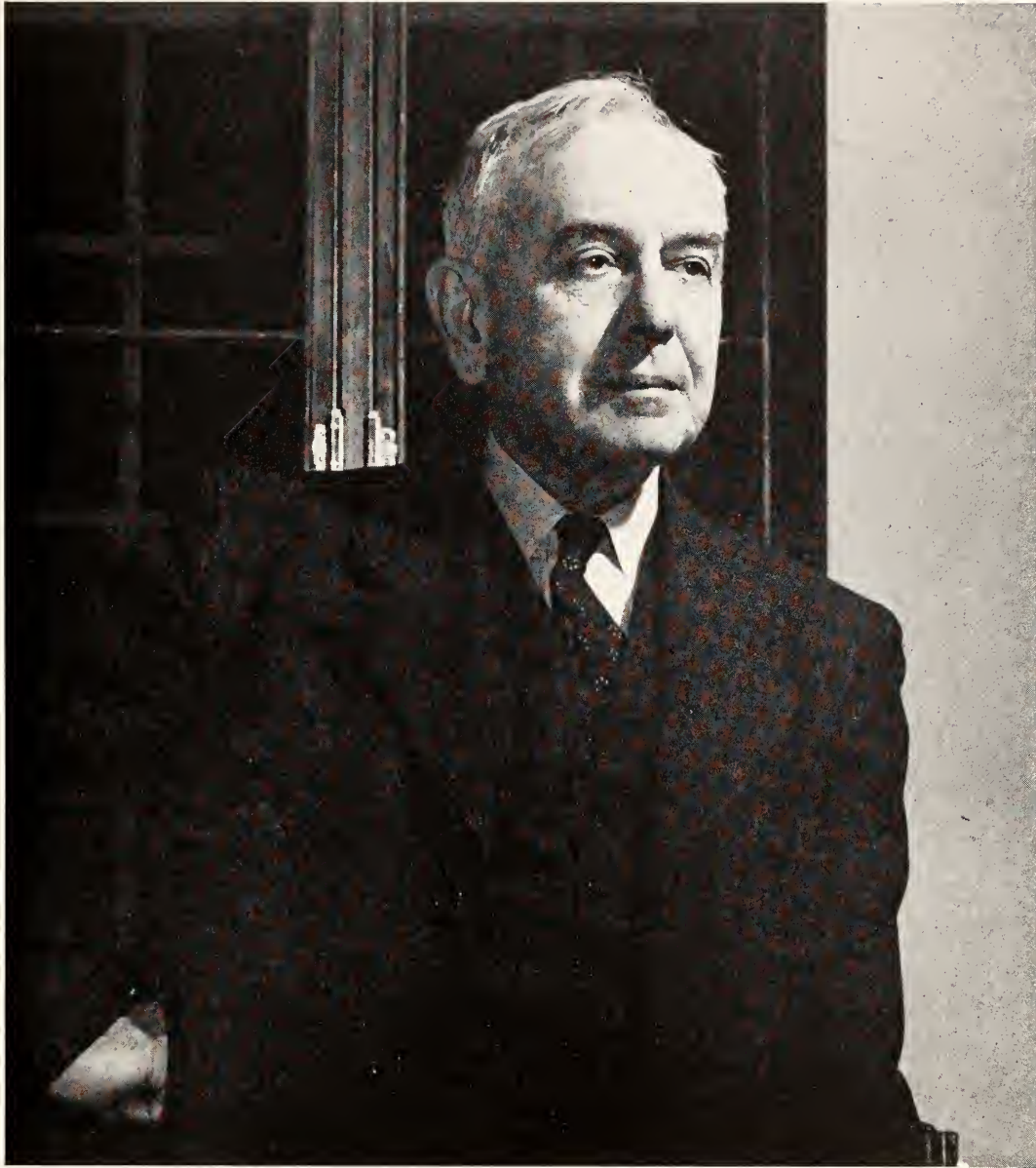





MOULTON HALL

Robert Phillips



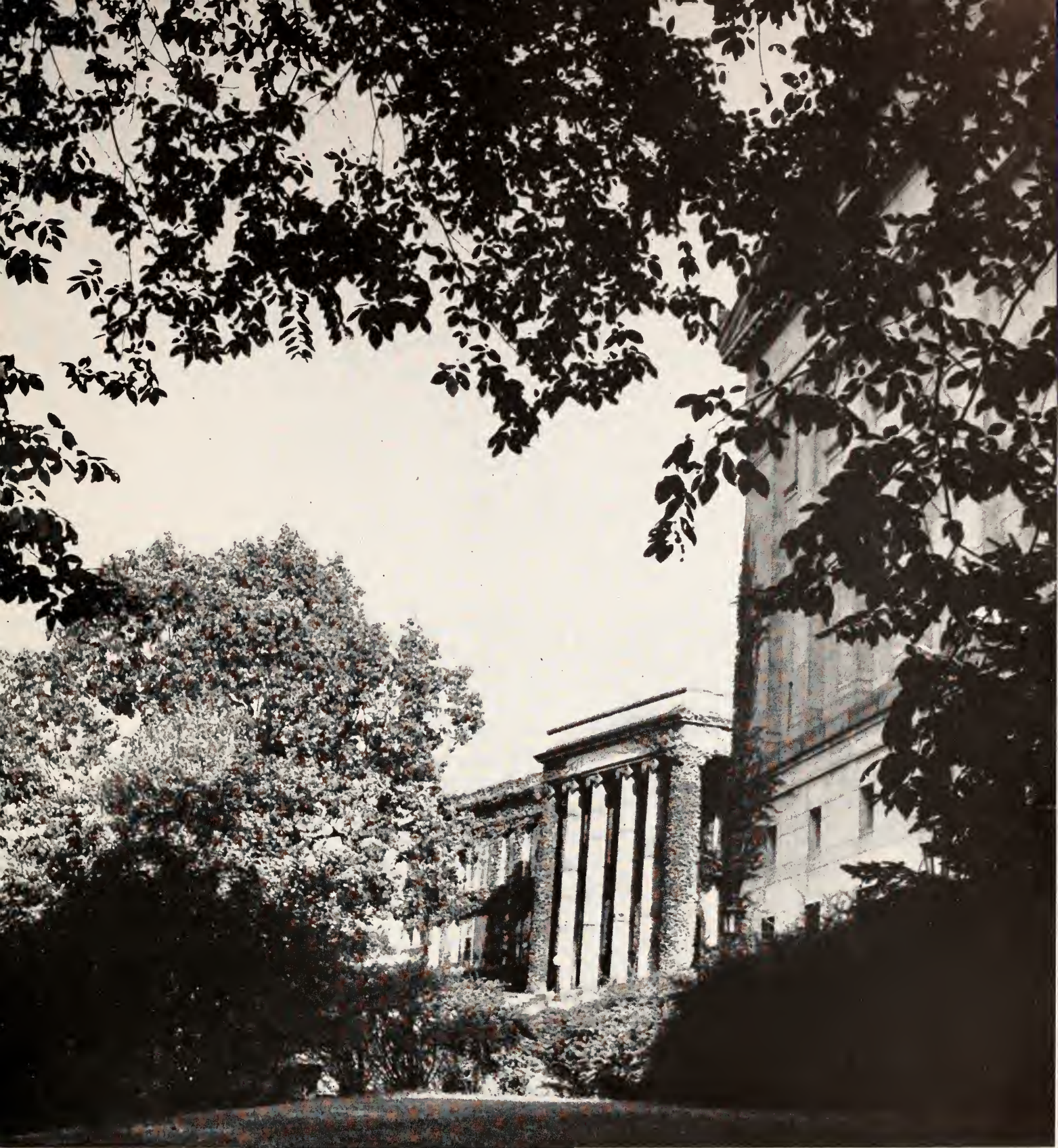

## MERRILL HALL

Robert Phillips





Robert Phillips

## LOWRY HALL





## ENGLEMAN HALL

Robert Phillips





ROCKWELL LIBRARY

Robert Phillips





## ADMINISTRATION BUILDING

Robert Phillips





Robert Phillips

## KENT HALL





## TRAINING SCHOOL

Robert Phillips





Robert Phillips

## McGILVREY HALL





Robert Phillips

## INDUSTRIAL ARTS BUILDING





Robert Phillips

## MEDICAL CENTER



E. C. STOPHER  
HALL



STUDENT  
UNION





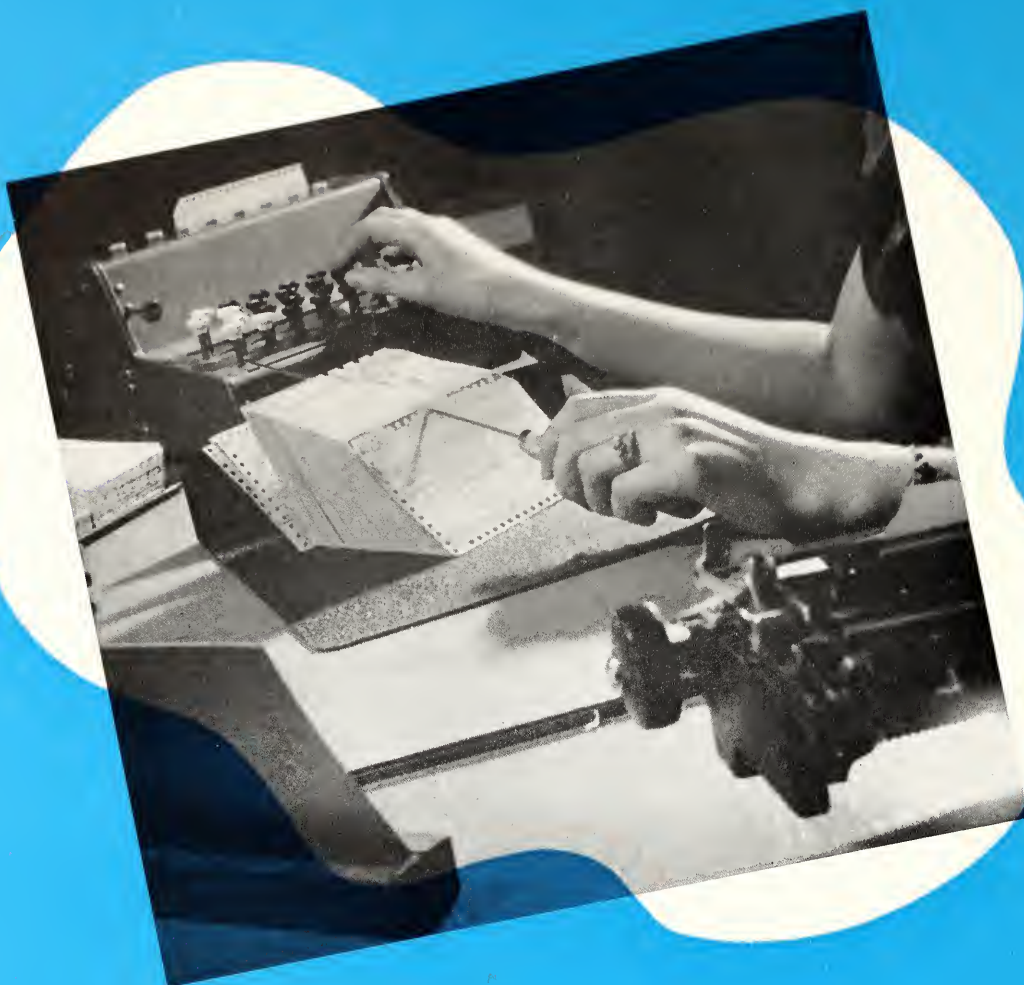



# ADMINISTRATION



# PRESIDENT



**Dr. George A. Bowman**

Serving his fifth year as administrative head of the university, Dr. George A. Bowman, combining a genial personality with progressive ideas, has become symbolic of the university's expansion and rise to eminence as a scholastic institution.

Under his guidance there has been a tremendous expansion of housing and classroom facilities to handle the increased enrollment of recent years.

Dr. Bowman was instrumental in bringing national sororities and fraternities to this campus, and also seeing to it that only the better ones be permitted to come on the campus.

As a student of education at Western Reserve, Columbia, Chicago and Harvard Universities, he achieved a broad background for his teaching.

Since Dr. Bowman has been President the school has increased in acreage as well as enrollment. Three buildings are almost completed, which include a men's dorm, a student union, and a new hospital.

Helping the President with his many and varied tasks is Mrs. Alice Makinson, Secretary to the President. With her assistance, students and faculty communicate their problems to the President.



**Dr. George A. Bowman**

**Mrs. Alice Makinson**



# BOARD OF TRUSTEES

Each year the Ohio Senate consents to the Ohio governor's appointment of one man for a five-year term to the Board of Trustees of Kent State University. He belongs to a group of six members, and one is an ex-officio member, Columbus's Clyde Hissong, the State Superintendent of Public Instruction, who doesn't attend the meetings.

The five members meet once each month, usually in President Bowman's office, or occasionally at the Board treasurer's office. They direct, and officiate at Kent State University affairs, and each also works actively and successfully at his business or profession in Ohio. Their problems include the budget, honorary degree grants, contracts for building, and tentative appointments for the approval of the Board.

The president of the Board, whose term expires in

1953, is John R. Williams. He is the Lake County Superintendent of Schools, resides at Madison, and has a Painesville office.

Joseph B. Hanan is the vice-president of the Board until 1952. He resides in Akron and is a retired B. F. Goodrich official.

Until 1949 the secretary for the Board is Robert C. Dix, who resides in Kent, and publishes the Ravenna "Evening Record" and the Kent "Courier-Tribune".

1950 ends the term of Otto J. Korb, Ph.D., as the Board treasurer. He superintends the East Cleveland Public Schools.

Also a Board member is Charles H. Lake, LL.D. He now serves as an advisor to Cleveland's Superintendent of Public Schools.

SEATED: John R. Williams, Otto J. Korb, Pres. George A. Bowman, Robert C. Dix, Charles H. Lake.  
ABSENT: Joseph B. Hanan.







John Reed Spicer



Arden L. Allyn



Raymond E. Manchester

Dr. John Reed Spicer came to Kent State from Westminster, where he also held the position of Dean. His versatility and sympathetic understanding of undergraduates' needs and problems have made him one of the most popular administration staff members.

As Dean of the College of Liberal Arts, Dr. Spicer has made every effort to accommodate the several thousand students who account for the arts college lead in enrollment at Kent State.

Sensing the need for more thoroughly trained students in graduate schools, Dean Spicer has been concentrating on the pre-professional curricula in his college, along with a revised system of faculty advisors.

In the last dozen years the College of Business Administration has earned a place of its own at Kent State due primarily to the work of Dean Arden L. Allyn. When Dean Allyn first came to the University back in 1934, the College of Business Administration was practically unnoticed, but at present it has fifteen major fields of study possible for students interested in business.

Dean Allyn is the only pre-war academic dean still serving the university in that capacity. The reputation of the BA college has prospered in outside business circles to a great extent since the year 1934.

Dean Raymond E. Manchester has held the office of Dean of Men since 1920. Dean Manchester is probably known best for his ingenuity in establishing imaginative traditions. The buggy wheel that was supposed to have been lost scores of years ago by the founder of our neighboring university is probably the most famous. It seems that this wheel was lost in the mire where Kent State now stands. This wheel was recovered and painted and is now used for a trophy for the winner of the Kent State-Akron University football game. The wheel must bring good luck to the university because it has been hanging in the genial dean's office for the last two years.

Dean Manchester has capably handled the overflow of male students on the campus in his usual easy and likeable way.



# A N S

Realizing the need for good teachers and their importance, Dean Robert I. White of the College of Education has incorporated the progressive methods obtained from the University of Chicago, where he received his training.

Although Kent State is no longer the teachers' college it was twenty years ago, Dean White has recognized the ever-important role that Kent fulfills in supplying teachers for north-eastern Ohio.

At present Kent State has teachers in all the counties and large cities in the surrounding area, and Dean White is doing a tremendous job in helping to alleviate the teacher shortage in the area.

Since he came to Kent State in 1924, genial Dean Fren Musselman, Dean of Summer School and Extension, has enlarged his position from handling a few vacationing school teachers and night students into a job of handling thousands of students, mostly veterans going to school on an accelerated program.

Perhaps in a few years the enrollment will be reduced, but for the last couple years the enrollment for the summer session has been larger than the enrollment for the regular sessions before the war.

But in the meantime Dean Musselman is capably handling the heavy enrollment of serious students in all colleges in the university during the summer sessions.

As Dean of Women, Dr. Ada V. Hyatt, is recognized for her liberal, modern point of view and has preserved for Kent State women the freedom she believes they are capable of using wisely.

As Dean of Women, Dr. Hyatt has been a very important factor in bringing to this campus the highest-ranking national sororities. She also supervised in the reorganization of rushing and pledging practices used by the sororities.

Dean Hyatt also acts in an advisory capacity to Pan-Hellenic council and Women's League and helps to formulate their policies. She also works closely with off-campus housemothers for the best in rooming facilities.



Robert I. White



Fren Musselman



Ada V. Hyatt



# ADMINISTRATIVE OFFICIALS



Charles Atkinson



Paul E. Beck



Emil Berg



Clayton M. Schindler

Following in the hard-to-fill footsteps of E. C. Stopher, Registrar Charles Atkinson is doing a competent job of handling the important tasks assigned to the Registrar of a university.

Dr. Atkinson was appointed to the position after the unexpected death of Mr. Stopher, who had held the position for a number of years.

Handling all the funds of a state university is quite a large task, but the position is competently filled by Paul E. Beck, comptroller.

Besides the job of signing all the checks for the several hundred working students and faculty, he must supervise the expenditure of all the money spent by the university.

Working as the second man on a two man team with the comptroller is Emil Berg, Kent State University's able Business Manager.

He is in charge of the problem of where and how to spend the money. At present his biggest task is with the new construction that is being carried on now at the university.

The task of running a university in a high school building in downtown Canton is handled by Clayton M. Schindler.

Although the students are with him for only two years, Professor Schindler knows most of them and encourages them to complete the remaining two years of their education.



# SCHOOL HEADS AND FACULTY

## ART

Elmer L. Novotny, M.A. . . . . Professor, School Head  
Paul J. Baus. . . . . Instructor  
Carmela Cicirello . . . . . Instructor  
Nina S. Humphrey. . . . . Professor  
Thelma Hyland . . . . . Associate Professor  
Harold Kitner . . . . . Instructor  
Robert Morrow. . . . . Visiting Artist  
John Riva. . . . . Assistant Professor  
George Weisz. . . . . Temporary Instructor  
Julius Faysash. . . . . Part-time Instructor  
Gordon Parker. . . . . Part-time Instructor

## JOURNALISM

William Taylor. . . . . Professor, School Head  
Henry C. Beck. . . . . Instructor  
Alfred A. Crowell. . . . . Associate Professor  
James A. Fosdick. . . . . Assistant Professor  
Murray Powers. . . . . Part-time Lecturer  
Michael J. Radock. . . . . Associate Professor  
Carleton J. Smyth. . . . . Assistant Professor

## MUSIC

Ralph E. Hartzell. . . . . Professor, School Head  
Walter Cerveny . . . . . Instructor  
Hugh Glauser. . . . . Assistant Professor  
Florence Sublette . . . . . Professor  
Elfreda Littlejohn. . . . . Associate Professor  
Caro Carapetyan. . . . . Associate Professor  
Irene Drake. . . . . Assistant Professor  
Alfred Zetzer. . . . . Part-time Instructor  
Erwin Miersch. . . . . Part-time Instructor  
Theodore Baar. . . . . Part-time Instructor  
Roy D. Metcalf. . . . . Professor  
Harold E. Miles. . . . . Associate Professor  
Eleanor Pudil . . . . . Instructor  
Arline Markussen . . . . . Instructor  
Edmond Siennicki. . . . . Part-time Instructor  
Erwin Hoefler. . . . . Part-time Instructor  
Jack Booth. . . . . Part-time Instructor  
Frank Sholle. . . . . Part-time Instructor  
William J. Hebert. . . . . Part-time Instructor

## SPEECH

E. Turner Stump. . . . . Professor, School Head  
G. Harry Wright. . . . . Professor  
James N. Holm. . . . . Associate Professor  
Walton D. Clarke. . . . . Assistant Professor  
Wesley W. Egan. . . . . Instructor  
Robert L. Kent. . . . . Assistant Professor  
Earle E. Curtis. . . . . Assistant Professor  
Katherine M. Norton. . . . . Instructor  
John R. Montgomery. . . . . Associate Professor  
Majorie Gallant . . . . . Instructor  
Rachael D. Davies. . . . . Assistant Professor  
Eleanor L. Gray. . . . . Assistant Professor



Elmer L. Novotny



William Taylor



Ralph Hartzell

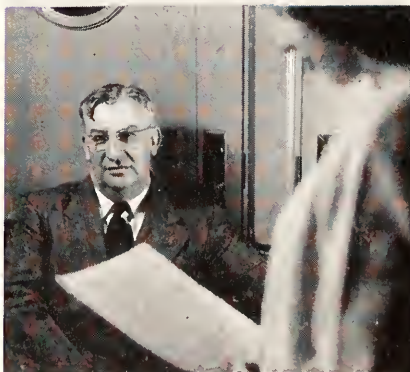

E. Turner Stump





F. Dewey Amner



Alice H. Haley



John B. Nicholson



C. C. Kochenderfer

# DEPARTMENT HEADS

## FOREIGN LANGUAGES

F. Dewey Amner.....Professor, Department Head  
 Pauline Armijo.....Assistant Instructor  
 Mary Wall DeVold.....Instructor  
 Walter L. Devold.....Assistant Professor  
 Jacques J. Engerrand.....Associate Professor  
 Robert H. Esser.....Assistant Professor  
 Jeanne (Verheyden) Gilbert.....Instructor  
 Charles E. Kirk.....Assistant Professor  
 Helen W. Machan.....Associate Professor  
 William G. Meinke.....Professor  
 Hazel M. Messimore.....Associate Professor  
 Bernard S. Mikofsky.....Assistant Professor  
 Alberto Pamies.....Assistant Professor  
 John H. Parks.....Associate Professor  
 Eunice E. Saxe.....Instructor

## HOME ECONOMICS

Alice H. Haley.....Professor, Department Head  
 Esther W. Gray.....Instructor  
 F. Jane Guseman.....Assistant Professor  
 Nona I. Jordan.....Assistant Professor  
 Dr. Alice E. Ryder.....Associate Professor  
 Genevieve Tischendorf.....Instructor  
 Ernestine E. Williams.....Assistant Professor  
 Mabel Luedy.....Supervising Teacher

## LIBRARY SCIENCE

John B. Nicholson.....Professor, Department Head  
 Mary Amner.....Assistant Order Librarian  
 Helen L. Blood.....Readers' Adviser  
 Virginia Crowl.....Assistant Order Librarian  
 Doris McNaughton.....Periodicals Librarian  
 Irene Miller.....Circulation Assistant  
 Leila Noble.....Junior Cataloger  
 Helen Radock.....Reserve Librarian  
 Isabel Dunbar.....Accessions Librarian  
 Sonya Goldsmith.....Circulation Assistant  
 Milfred J. Goudeau.....Assistant Librarian  
 Dorothy Green.....Assistant Librarian  
 Barbara MacCampbell.....Reference Assistant  
 Barbara McGrew.....Girls' and Boys' Librarian  
 Blanche Thurston.....Reference Assistant  
 Mabel Thurston.....Catalog Librarian  
 Genevieve Wheelock.....Circulation Librarian  
 Frankie Zuccherro.....Circulation Assistant  
 Truth Courtney.....Secretary to Librarian  
 Jane Weiss.....Order Assistant

## COMMERCE

C. C. Kochenderfer.....Professor, Department Head  
 Richard B. Christie.....Instructor  
 Victor P. Gravereau.....Assistant Professor  
 Clifford T. Hancock.....Instructor  
 John L. Hazard.....Assistant Professor  
 Raymond K. Moran.....Assistant Professor  
 Paul Pfeiffer.....Assistant Professor  
 Charles A. Taff.....Assistant Professor  
 Merle E. Wagoner.....Associate Professor  
 Winton C. Koch.....Graduate Assistant  
 Thomas L. Shubert.....Graduate Assistant



# AND FACULTY

## ENGLISH

Chester E. Satterfield.....Professor, Department Head  
 Florence G. Beall.....Professor  
 Thomas Blair.....Assistant Professor  
 Charlotte I. Davis.....Assistant Professor  
 Arthur E. DuBois.....Associate Professor  
 Sarah E. Dunning.....Assistant Professor  
 Hilda Jane Ellis.....Instructor  
 Jean N. Fries.....Instructor  
 Leslie W. Garnett.....Professor  
 Eric T. Griebing.....Associate Professor  
 Regina E. Hanway.....Assistant Professor  
 Laura E. Hill.....Assistant Professor  
 Ruth Hoover.....Instructor  
 Harlan M. Hungerford.....Associate Professor  
 Edward H. Pake.....Assistant Professor  
 Virginia C. Perryman.....Assistant Professor  
 Kenneth R. Pringle.....Professor  
 Margaret Stopher.....Instructor  
 Roland L. Voth.....Instructor  
 Nancy Willerton.....Instructor  
 Weldon M. Williams.....Professor



Chester E. Satterfield



Elizabeth M. Lewis

## SECRETARIAL SCIENCE

Elizabeth M. Lewis.....Associate Professor, Dept. Head  
 Betty O. Crorey.....Temporary Instructor  
 Marian J. Darst.....Instructor  
 Marcelline Kerrigan.....Instructor  
 Louise H. Wheeler.....Instructor

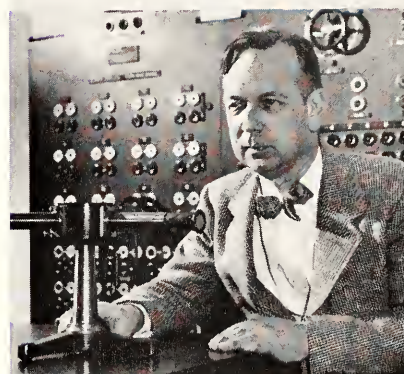

George K. Schoepfle

## PHYSICS

George K. Schoepfle.....Professor, Department Head  
 James W. McGrath.....Associate Professor  
 Harold H. Loudin.....Assistant Professor  
 Henry N. Esterly.....Temporary Assistant Professor  
 Marian Walker.....Instructor



Marion Van Campen

## ELEMENTARY EDUCATION

Marion Van Campen.....Professor, Department Head  
 Susanne M. Koehler.....Associate Professor  
 Janet C. Rees.....Assistant Professor  
 Evelyn K. Davidson.....Assistant Professor



# DEPARTMENT HEADS

## MATHEMATICS

Lloyd L. Lowenstein.....Professor, Department Head  
 Arthur P. Boblett.....Instructor  
 Emalou Brumfield.....Instructor  
 Byron B. Dressler.....Assistant Professor  
 Paul L. Evans.....Assistant Professor  
 Frances Harshbarger.....Professor  
 Samuel J. Jasper.....Assistant Professor  
 Russell Y. Iwanchuk.....Assistant Professor  
 Emerson D. Jenkins.....Associate Professor  
 Marvin L. Johnson.....Assistant Professor  
 John W. Kaiser.....Associate Professor  
 William C. Lowry.....Instructor  
 Emma J. Olson.....Associate Professor  
 Frank R. Olson.....Instructor  
 G. Emory Tarr.....Instructor  
 Baily T. Wade.....Graduate Assistant

## SECONDARY EDUCATION

Alfred W. Stewart.....Professor, Department Head  
 George H. Cooke.....Assistant Professor  
 Roy E. Wenger.....Associate Professor  
 Alvin J. Miller.....Assistant Professor  
 Gerald Read.....Assistant Professor  
 Amos L. Heer.....Professor  
 Lester H. Munzenmayer.....Professor

## BIOLOGY

Harry A. Cunningham.....Professor, Department Head  
 Ralph W. Dexter.....Professor  
 George R. Easterling.....Assistant Professor  
 J. Arthur Herrick.....Associate Professor  
 Peter Zuccherro.....Associate Professor  
 Dorcas J. Anderson.....Assistant Professor  
 June Rawley.....Instructor  
 Charles Riley.....Instructor  
 Clinton H. Hobbs.....Assistant Professor  
 Kenneth L. Kelley.....Professor  
 Elizabeth W. Smith.....Assistant Professor  
 Charles B. Sumner.....Associate Professor  
 Henry Beck.....Instructor

## KINDERGARTEN-PRIMARY EDUCATION

Olive Woodruff.....Professor, Department Head  
 G. Hazel Swan.....Professor



Lloyd L. Lowenstein



Alfred W. Stewart



Harry A. Cunningham



Olive Woodruff



# AND FACULTY

## HEALTH AND PHYSICAL EDUCATION

Frank E. Ballenger.....Professor, Department Head  
George J. Altmann.....Professor  
Marie H. Apple.....Associate Professor  
Joseph W. Begala.....Associate Professor  
Karl G. Chesnutt.....Instructor  
Arville O. DeWeese.....Professor  
Myrtle V. Dineen.....Associate Professor  
Florence Hellman.....Assistant Professor  
William Hoover.....Assistant Professor  
Elizabeth Leggett.....Associate Professor  
George M. Lynn.....Instructor  
David McDowell.....Instructor  
Eleanor M. Mellert.....Instructor  
Victor Moore.....Instructor  
Lurene Prouse.....Associate Professor  
Trevor Rees.....Associate Professor  
Mathew C. Resick.....Assistant Professor  
Beverly L. Seidel.....Assistant Professor  
Wesley Stevens.....Instructor  
Bertha E. Whitton.....Assistant Professor



Frank E. Ballenger



A. Sellew Roberts



H. D. Byrne



Maurice Baum

## HISTORY

A. Sellew Roberts.....Professor, Department Head  
Maury D. Baker.....Associate Professor  
Sherman B. Barnes.....Associate Professor  
Gertrude Lawrence.....Professor  
Leon Marshall.....Professor  
John D. Popa.....Assistant Professor  
Philip R. Shriver.....Assistant Professor  
Alfred A. Skerpas.....Associate Professor  
William L. Wannemacher.....Professor  
Henry N. Whitney.....Assistant Professor  
Fred B. Bloomhardt.....Assistant Professor

## POLITICAL SCIENCE

H. D. Byrne.....Professor, Department Head  
Earl W. Crecraft.....Professor  
Mona Fletcher.....Professor  
Oscar H. Ibele.....Assistant Professor  
Charles H. Knapp.....Visiting Professor  
Louis K. Harris.....Instructor  
Paul C. Kitchin.....Instructor  
Eugene A. Pyle.....Instructor  
James K. Olsen.....Instructor

## PHILOSOPHY

Maurice Baum.....Professor, Department Head  
Joseph Politella.....Associate Professor  
Henry Moulds.....Assistant Professor





James T. Laing



Hersel W. Hudson



Raleigh Drake



Donald Anthony

# DEPARTMENT HEADS

## SOCIOLOGY

James T. Laing.....Professor, Department Head  
James E. Fleming.....Professor  
Lessie T. Fleming.....Instructor  
Kennett W. Yeager.....Instructor  
George Masterton .....Instructor  
J. Meade Letts.....Instructor

## ECONOMICS

Hersel W. Hudson.....Professor, Department Head  
Gladys Brewer .....Instructor  
John C. Brewer.....Assistant Professor  
George H. Cochran.....Associate Professor  
C. Stanley Corey.....Professor  
Harold M. Eswine.....Associate Professor  
Ralph S. Kaczor.....Instructor  
Earl J. Kelly.....Instructor  
Fred R. Kucera.....Instructor  
Harold F. Levinson.....Instructor  
Charles W. Omer.....Associate Professor  
Elmer L. Smith.....Assistant Professor  
Karl F. Treckel.....Assistant Professor  
William J. Weiskopf.....Instructor

## PSYCHOLOGY

Raleigh M. Drake.....Professor, Department Head  
Raymond M. Clark.....Professor  
Edna R. Oswalt.....Professor  
Charles N. Winslow.....Professor  
Charles C. Perkins, Jr.....Associate Professor  
Dallas L. Downing.....Associate Professor  
Frederick E. Davidson.....Assistant Professor  
Charles L. Langsam.....Assistant Professor  
Mary Jane Rehder.....Instructor  
Idabelle K. Hoose.....Instructor  
Anthony Cacioppo .....Instructor  
Wilbur Thomas .....Instructor  
Cornell P. Monda.....Instructor

## BUSINESS ADMINISTRATION

Donald Anthony.....Professor, Department Head  
Eugene Bigler.....Assistant Professor  
Lawrence W. Dixon.....Associate Professor  
Ardin E. Hays.....Associate Professor  
Stanley C. Miller.....Assistant Professor  
William C. Darrah.....Assistant Professor  
Francis G. Mull.....Assistant Professor  
Henry Ford .....Instructor



# AND FACULTY

## GEOGRAPHY

Hallock F. Raup.....Professor, Department Head  
 Edna E. Eisen.....Associate Professor  
 James R. Beck.....Professor  
 Evelyn Weston.....Assistant Professor  
 Ralph Frank .....Instructor  
 Richard Merrell.....Temporary Instructor  
 Carleton N. Savage.....Assistant Professor  
 Henry Gray .....Instructor



Hallock F. Raup

## INDUSTRIAL ARTS

Dewey F. Barich.....Professor, Department Head  
 George Bowers.....Assistant Professor  
 Robert Gaede .....Instructor  
 Charles B. Hurst.....Assistant Professor  
 Martin O. Johnsen.....Assistant Professor  
 Charles J. Kessler.....Assistant Professor  
 Eugene Larson.....Assistant Professor  
 Oliver C. Luey.....Associate Professor  
 Frank A. Marschik.....Associate Professor  
 Chester O. Mills.....Assistant Professor  
 Joseph F. Morbito.....Associate Professor  
 Tracy Nabers.....Assistant Professor  
 Delmar Olson .....Professor  
 Andrew Paton.....Associate Professor  
 Jess Powers.....Assistant Professor  
 Joseph A. Roenigk.....Assistant Professor  
 Clyde E. Stiner.....Assistant Professor  
 Elbert W. Tischendorf.....Professor



Dewey F. Barich

## CHEMISTRY

Will S. Thompson.....Professor, Department Head  
 George L. Bush.....Associate Professor  
 J. Cleve Carroll.....Associate Professor  
 Allan Dickie.....Associate Professor  
 Jeanette Littlejohn.....Assistant Professor  
 John R. Long.....Assistant Professor  
 Gerald H. Chapman.....Professor  
 Clarence L. Cook.....Associate Professor  
 Maurice Palmer .....Professor  
 Earl Shumaker.....Assistant Professor



Will S. Thompson

## ACCOUNTING

Herbert W. Wilber.....Professor, Department Head  
 William F. Conway.....Professor  
 Theodore H. Krum.....Associate Professor  
 W. Harold Martin.....Associate Professor  
 Donald D. Luck.....Assistant Professor  
 Smith H. Line.....Instructor  
 Charles J. Storkan.....Instructor  
 Kenneth Adolph .....Instructor  
 Charles Haag .....Instructor

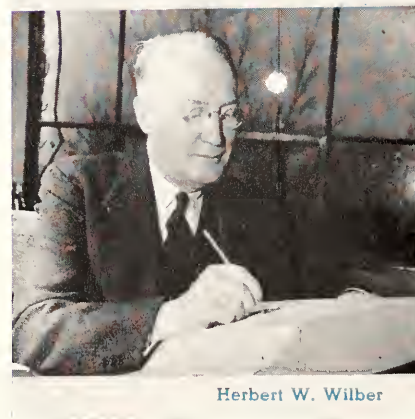

Herbert W. Wilber



# ADMINISTRATION



Rena E. Matson



Lieut. Col. Thomas Wall



Ernestine Williams



Alfred A. Crowell

Rena E. Matson assumed her duties as Assistant Dean of Women in September of 1948. She came to Kent from Lewiston, Idaho, but her home is in Akron. One of her many jobs as Assistant Dean of Women is being in charge of all sorority rushing activities.

Acting as advisor to the Booster Club may not fall in line with a military life, but it shows the varied interest held by Lieut. Col. Thomas Wall, commanding officer of the ROTC unit at the university. At present there are 400 enrolled in the ROTC unit.

Seeing to it that more than one thousand students are fed is the task of Ernestine Williams, Head Dietician. She not only has the girls in the dorm to feed twenty times a week, but also the men at Terrace Lodge. Ordering, preparing and serving meals for that number keeps her quite busy.

Publishing the yellow-bound general catalog is one of the many tasks performed by Alfred A. Crowell. In addition to teaching courses in journalism, he publishes a three hundred page annual bulletin for the university and many leaflets for the individual departments.

Trying to find jobs for the graduating seniors is starting to be quite a problem, but Dr. Lester Munzenmayer has helped many KSU graduates to good positions, and will continue to do so in the future. As director of the placement bureau he keeps a file on every graduate of the university, and helps them in obtaining a job.

Finding rooms in the last couple of years has been quite a job, but Mrs. Rhema Fair, Director of Residences has handled the task without much difficulty considering the shortage of rooms that exists around the university.



Lester Munzenmayer



Rhema Fair



# ASSISTANTS

Eldred Savires, Assistant Dean of Men, assumed the position in August of 1948. While serving in this position he is also working on his masters degree. It is his job to work with the men on the campus and help the Dean of Men with his work.

As Director of Admissions, Richard Rotzell is responsible for admission of each new student to the university. This consists of evaluating credits from high school and other colleges as well as consulting with students as they advance from one division to another.

Getting the university's name before the people is the job of Michael Radock and his public relations staff. With a staff of student assistants he sends news about students and the university to the publications in this area and over the entire country.

Lawrence Wooddell, Superintendent of Maintenance, sees that supplies are brought from the warehouse, makes sure that all the rooms are kept clean, and issues permits to students who wish to stay in the building overtime. He is in charge of a crew of two hundred men.

Acting as a link between the President and the students is Mrs. Alice Makinson, Secretary to the President. With her help the President is able to conduct the business of running the university without being interrupted at all times during the day.

Dr. Amos Heer, Director of Teacher Training, sees to it that a sound practical background is obtained for every student graduating from the College of Education. Through the system of practice teaching, young teachers gain some valuable experience while in school.



Richard Rotzell



Eldred Savires



Michael Radock



Amos Heer



Alice Makinson



Lawrence Wooddell







# HIGHLIGHTS



# REGISTRATION

The fall term started with a record enrollment of 5,700 students enrolled on the campus. The total enrollment for both the Kent and the Canton campuses was 6,500.

The "Frosh" was greeted with the phrase "scrub that seal" and "dink" wherever he turned, and school spirit soared to a new high.

The rigor of registration with its long lines and complicated forms was an old headache for the upper-classmen, but to the new students it was quite confusing along with taking placement tests and physical examinations.

Freshman week was more than just the arrangement of class schedules and examinations. The introduction to college life was highlighted by an informal reception at the President's home.

For the upper classman it meant returning to the routine of classes, library work and exams. It also meant dances, parties and rushing for the Greeks.

The month of October saw the Golden Flashes football team go undefeated in their first four games before being tied by Western Reserve. The Flashes dropped the next two games in a row before hitting the win column against Akron university and the University of Connecticut.

A spirited pep rally was held before the Youngstown game at Prentice gate and a snake dance, led by the university band was staged through the downtown district. Following the game a dance was held at Wills gym, and the traditional paddle was given to Youngstown college to be held by them again this year and for quite some time since we have dropped them from our football schedule.

Plans were completed for the "better relations" dance with Akron university, and it looked like the trouble that perceded the game last year would be avoided in this year's game.

LEFT: The longest line at registration.



TOP RIGHT: She seems to have an armful of knowledge.  
LOWER RIGHT: Everybody dinks during Freshman week.







LEFT: Bonnie Sue Rader seems to be a tough boss.



TOP RIGHT: A group of boosters at the YoCo pep rally.  
BOTTOM RIGHT: A few of the ISA hay riders.

## OCTOBER

....	....	1	2
3	4	8	9
10	11	15	16
17	18	22	23
25	26	29	30
31	....	....	....



Numerous organizations were planning parties and organizing events to keep the students on the campus over the week-ends.

The ISA planned and held a successful hay ride that was well attended by all the independent students on the campus, and a clamor for more of the same was heard on the campus following the event.

The Booster Club was making plans and holding spirited pep rallies before the important football games, and school spirit seemed to reach an all-time high during these rallies.

The university band could be found in the afternoons on the practice football field going through their intricate maneuvers that showed up so well during the half-time shows.



# HOMEcoming QUEEN

MISS MARILYN TAYLOR

Beta Gamma







The Delta Gam's winning decoration.



The queen and her attendants.



More than 8,000 people attended this year's Homecoming Day celebration, which made it the largest in the school's history.

All the Greek houses were gaily decorated to welcome back the alums, and after the judging was completed, the Delta Gamma's and the Phi Beta Phi's emerged victorious.

The Homecoming game did not turn out to our advantage, the final score being 21-14, but the half-time show compensated for the loss of the game. Student Council president, Phil Dempsey crowned Marilyn Taylor queen and presented flowers to the queen and her attendants, Lois Musick and Ruth Ann Gallagher.

President George A. Bowman and President Frank J. Prout of Bowling Green gave brief speeches welcoming the alums of Kent State university back to school.

The day ended with a dance held in Wills Gymnasium in honor of the "old grads". Everybody left with fond hope of being able to return again next year for a bigger and better affair than the last one.

The Phi Beta Phi's winning decoration.



Strictly formal at Sadie Hawkins dance.



The Alma Mater.



The queen and her court.





# ALL GREEK FORMAL

Again this year as in years gone by the traditional competition among Greek organizations was temporarily put aside to make way for the display of social grace and latest in evening wear at a special formal dance.

The dance was the annual All Greek formal, sponsored by the Alpha Phi sorority to honor their new pledges. This year eighteen pledges were honored and given their official welcome at the "coming out party" held at East Market Gardens ballroom in Akron at the end of the Fall quarter.

Eleanore Kolk, president of the Alpha Phi sorority, was in charge of the ball, one of the bright spots on the fraternity and sorority social calendar.

Banners of each organization on campus decorated the spacious ballroom for the All Greek affair, and a high spot in the evening's entertainment was the "Song Intermission" when each group serenaded those in the audience with its fraternity song, with the Kappa Sigs and Beta Gams giving an impressive rendition of the "Battle Hymn of the Republic".



Ed Karakul shows the Gamma volleyball trophy.



Alpha Phi Serenade.  
Time out for the pause  
that refreshes.





Informal gathering at  
All Greek dance.  
Girls serenade at the  
"Mint Prom."



The Hon. Sumner Welles  
meets President Bowman.

In the month of December an overflow crowd of students and faculty members filed in the auditorium to hear an address by the Honorable Sumner Welles. It was one of the largest crowds ever to witness an assembly in the history of the university.

Also during the month of December, the girls at Moulton Hall put on their finest formals to enjoy their annual Christmas formal, the "Mint Prom", which was held in the Music Room in Moulton Hall.

The week before Christmas vacation found the Greeks making the rounds of the sorority and fraternity houses and dorms singing Christmas carols.





# MISS KENT STATE

MISS RUTH ANN GALLAGHER

Delta Gamma





Roger Howard presents the attendants with gifts.

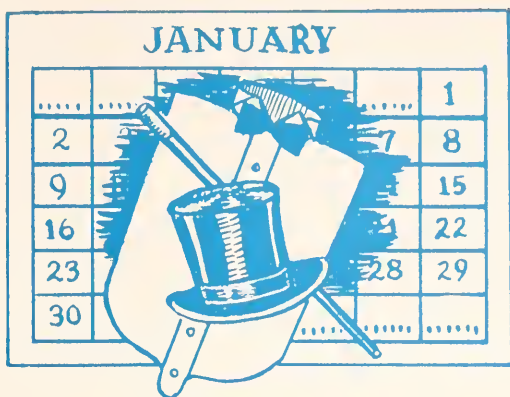

# TOP HOP

Martha Graham, who presented her show at the university.

The annual Top Hop was held during the month of January with Miss Kent State being presented with a trophy during intermission.

Miss Kent State for 1949 was Ruth Ann Gallagher, Delta Gamma, who was elected this honor by student vote. Miss Gallagher was elected from a field of three, the other two being Jean Milford, Alpha Phi, and Martha Lansinger, ISA.

At intermission the queen was escorted to the throne by heads of all Greek organizations and the ISA. Attendants Jean Milford and Martha Lansinger walked beside Miss Gallagher during the royal procession.

The name band for this year's dance was Shep Fields and his band. The dress for the dance was informal but numerous students wishing to keep the old tradition of formal wear at the Top Hop dressed for the occasion.

Shep Fields explaining his music to a few of the couples.

A few of the couples at the Top Hop.

The DG's serenade their sister, the queen.

Roger Howard presents the queen her gift.







Jackie Duke and Jan Kemp lead the Alpha Phi chorus line in their winning skit.



The Gamma Tau Delta's hillbilly band in full swing. A scene from the Delta Phi Sigma's skit.

## PORK BARREL



Students, faculty and townspeople jammed the auditorium again this year to witness the annual Pork Barrel presentation by groups on the campus.

The planning and arranging for this annual show is done by Women's League and Men's Union.

This year as the year before, eliminations were held the night before the final show to eliminate those shows of lower calibre and to cut down the running time of the presentation.

The winners in their respective divisions on the final night were Engleman hall, Industrial Arts club, Alpha Phi sorority and Gamma Tau Delta fraternity.



The annual Masque Ball was held during the month of February. The dance was sponsored this year by Women's League, Men's Union and the Art Club.

During the intermission of the dance, the Chestnut Burr Queen for 1949 was crowned and presented with a trophy from the staff and flowers from Men's Union.

Miss Betty Jean Smeltzer, Kappa Kappa Gamma, was chosen queen by Mr. G. W. Churchill, foreign pictorial editor of Life magazine. Her court included Miss Betty Reddrop, Alpha Xi Delta, Miss Sally Koch, Alpha Xi Delta, and Miss Carol Volkman, Alpha Phi.

There was no admission charge for the dance this year, but costumes were preferred. Many unique and original costumes could be seen at the gala affair. The gym for this dance was decorated the best that it has ever been decorated. The topic of conversation throughout the dance centered around the decorations, which were of a reincarnation theme carried out in abstract drawings.



Germane Swanson presents the Burr queen her trophy.

# MASQUE BALL

The winner at the annual Masque Ball.

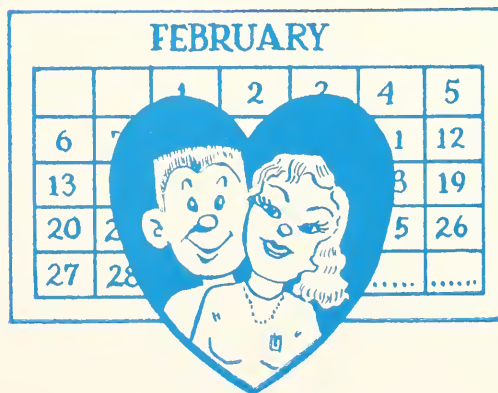



With the completion of the winter quarter came also the completion of the new medical center at the university.

This was the first building completed of three that were started approximately at the same time. The other two, the student union and Stopher hall, men's dorm, will not be completed until sometime in the fall.

The medical center will have all the facilities necessary to maintain the health of the students here at the university.

In the "Duke of Kent" contest sponsored by the Chi Omega sorority, Fred Green of Phi Beta Phi emerged victorious. The profits from this contest were donated to the Stadium drive. It was the second year in a row that the winner was a member of Phi Beta Phi fraternity.

Vic Moore's dream of a gym team and gym meet finally came true during March, when the Flashes were host to the gym team from the University of Michigan, and although they came out on the short end of the meet by two points they gave Michigan a good battle.

Emil Berg and Dr. DeWeese check over the equipment for the hospital.

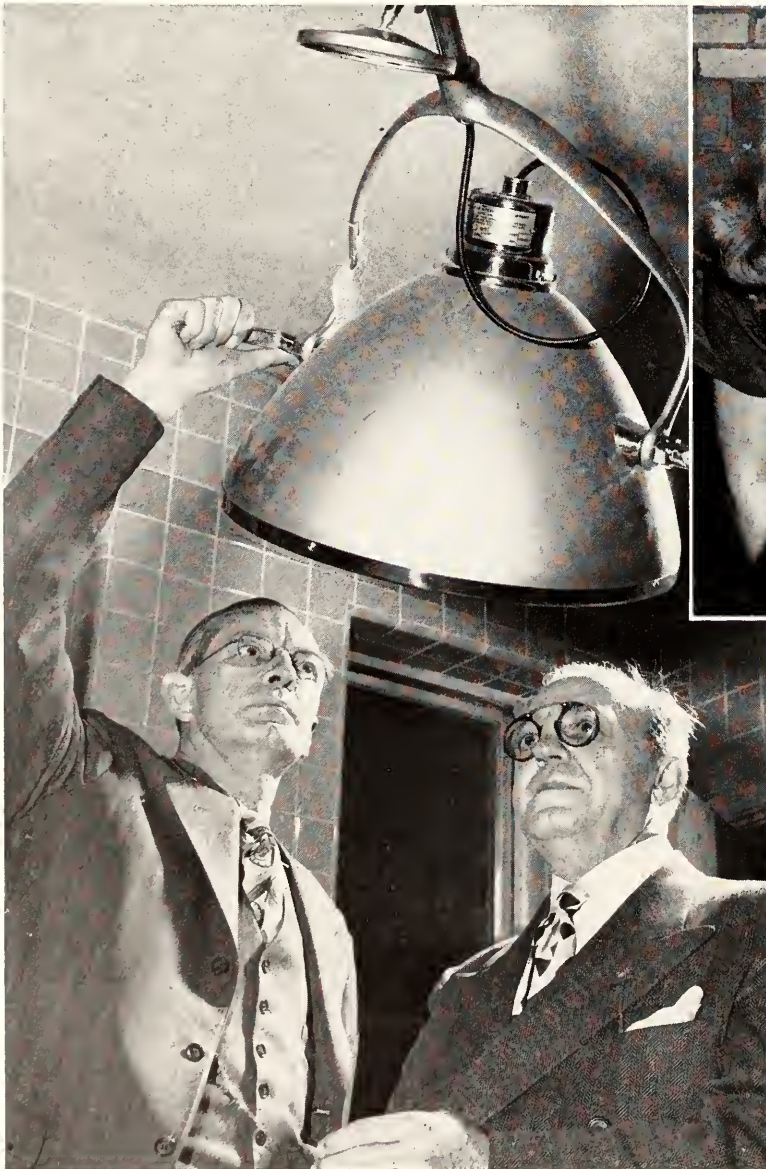

Fred Green, winner of the Duke of Kent contest.  
Joe Kotys performs in the gym meet against Michigan.







Students gather on the steps at the first sign of Spring.



These veterans must be in a rut, they are still standing in lines.  
Bob Phillips gets some pointers from Mr. G. W. Churchill of Life magazine, also Burr queen judge.

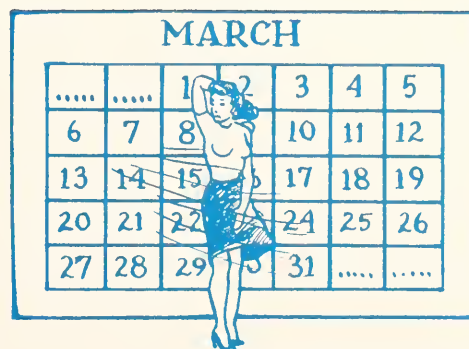





"East Side, West Side" sung by the Gammas in their winning skit.



The prophecy of the Alpha Phi's about election came true.

## PORK BARREL

The finale of the Delta Gam's winning skit.



The Pork Barrel for 1948 looked more like professionals at work on the stage instead of amateurs. Competition each year is becoming keener and this year was no exception.

The dialogue was excellent, the costumes were unique and original, and the lighting and staging left nothing to the imagination.

In the sorority division the Delta Gammas came through with flying colors to capture the trophy.

In the fraternity division the Gamma Tau Delta fraternity presented a brief review of previous events at KSU to win the award in their respective division.

An overflow crowd witnessed the show and was pleased with every "skit" that was presented during the evening.



# PENNY CARNIVAL

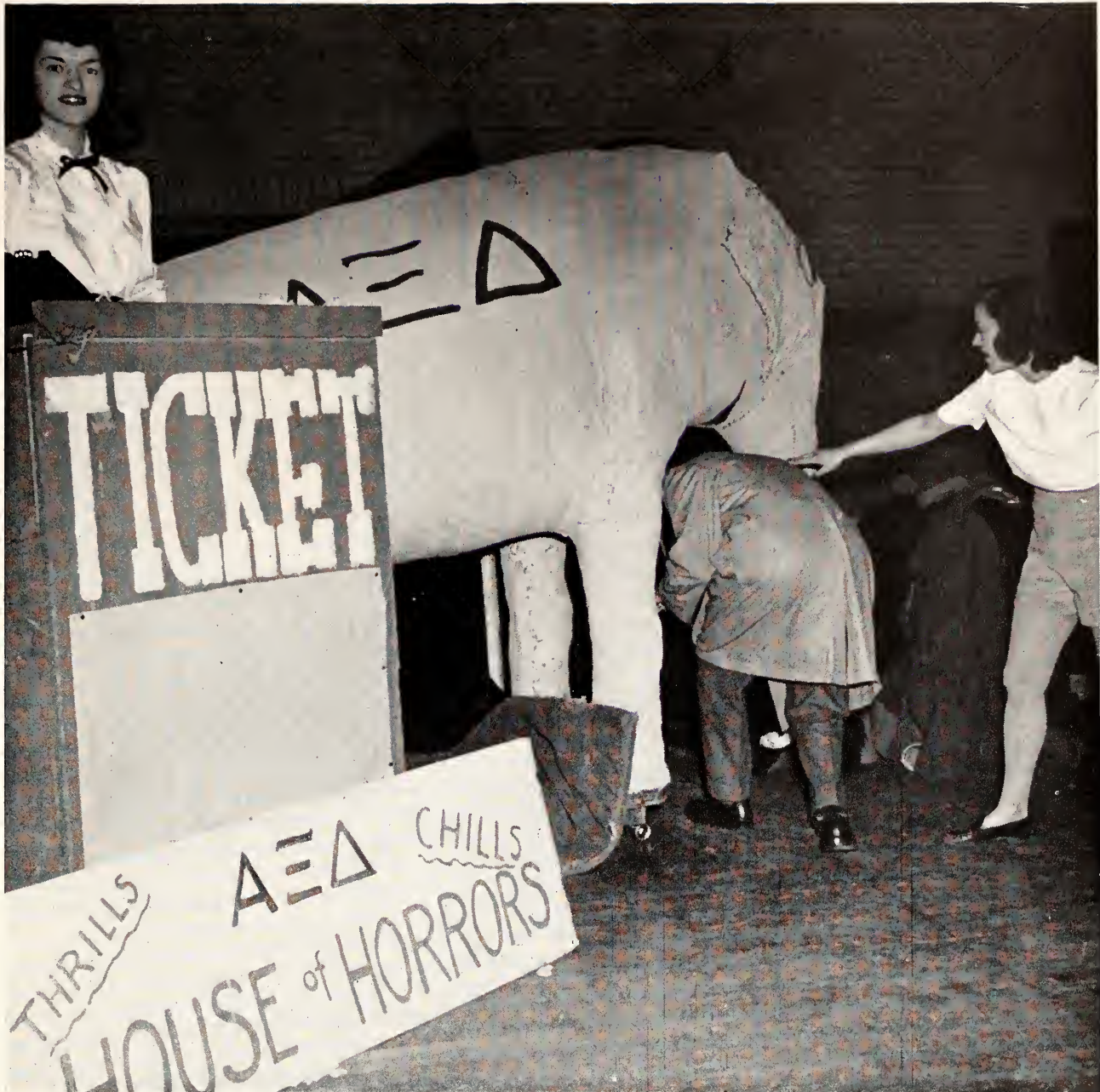

The annual Penny Carnival sponsored by Blue Key was held during April of '48 with all the proceeds going to the stadium drive.

The gym on that evening looked like the midway at Ringling Bros. circus, with fraternities, sororities and organizations having stands around the entire gym.

The Alpha Xi Delta sorority with their "House of Horrors" and "Leg Toss" collected the most money among the sororities.

Delta Phi Sigma with their basketball shooting stand took top honors among the fraternities.

The idea of Penny Carnival originated during the war to collect money to send "Staters" to KSU men in the armed forces. Since then it has been carried on with the money going to any worthwhile cause.

The Alpha Xi's house of horrors.

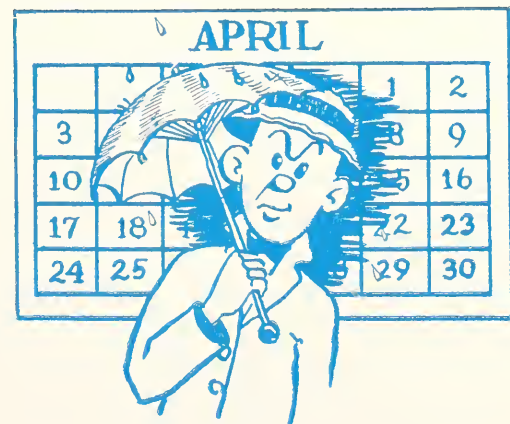



# MAY QUEEN

MISS DAISY TAYLOR

Independent







The Beta Gam's winning float.



# CAMPUS DAY

Starting with the traditional painting of the "K" by the DU's and the presentation of the "K" girl, Isla Schnaufer, Campus Day festivities got under way.

Cardinal Key women led a solemn procession of queen contenders from the steps of Lowry to the lower campus, where Student Council president, Tom Davey, announced the May Queen, Daisy Taylor.

Following crowning of the May Queen and the May-pole dance was the float parade. The parade this year was elaborate and showed much ingenuity on the part of the participants. The winning float in the fraternity division was the Kappa Sigma Chi's. They used the idea of world peace, with a large float of the world with Stalin and Uncle Sam on top.

In the sorority division the Beta Gamma's copped top honors with a float of a dutch windmill, and a number of girls walking beside the float dressed in dutch costumes.

In the evening the students gathered on the lower campus to hear the songfest. Delta Upsilon won the fraternity division with their rendition of "Send Forth Thy Spirit" and Delta Gamma took first place in the sorority division singing "All The Things You Are".

The winning Delta Gam's singing.



The Alpha Phi float.



The "World Peace" of Kappa Sig's.



DU's singing "Send Forth Thy Spirit".



Ruth Horably receives Beta Gam trophy.





# REGATTA QUEEN

MISS CAROL STOFCHO

Alpha Phi





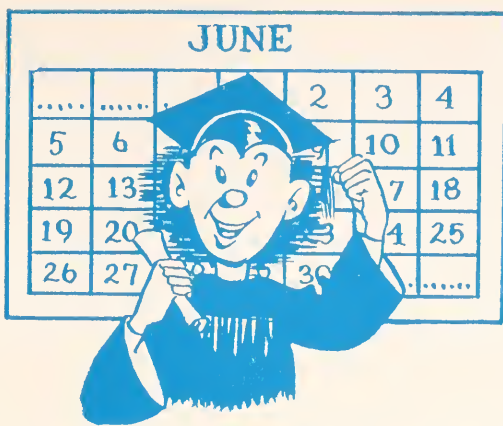

Dwight Follin, DU oarsman, receives kiss and trophy from the queen.



# ROWBOAT REGATTA

After months of study and hard work, the students and faculty spent a day of relaxation at Brady Lake to witness the eighth annual Rowboat Regatta.

The day's activities began with a softball game between Delta Phi Sigma, the fraternity champs, and a faculty team led by Trevor Rees. After the smoke from the battle had cleared, the Delts were declared the winners by a 21 to 1 score.

Following the softball game came the judging of the regatta queen, which was won by Carol Stofcho, who reigned over the day's activities.

The Independent race was won by Bob Speno and John Grimaldi rowing for ISA, but only after they had nosed out the Friars club in a thrilling race. In the women's division, WAA copped first place with Bernice Looney and Jean Walcott at the helm.

Delta Upsilon captured first place in the fraternity division and Jean Fulweber and Mary Beth Sherman rowing for Gamma Phi Beta won first place in the sorority race.

In a special attraction, a faculty crew comprised of Prof. Will S. Thompson and Prof. Frederick E. Davidson nosed out the Stater crew, Phil Dempsey and Neil Heaslip.

The faculty crew, Prof. Will S. Thompson and Prof. Frederick E. Davidson, before the race.



Queen Carol presenting prexy Bob Wentz of the Delts the fraternity athletic trophy.



Pass the bottle, brother.



Going into the backstretch.



Everybody wants in the act.







We wonder if the conversation has anything to do with photography.

John Stage obtains a few pointers from a professional.

## PHOTOGRAPHY SHORT COURSE

More than 300 professional photographers attended the 1948 Short Course in News Photography. The course this year was concerned only with professional cameramen and their problems.

Professor James A. Fosdick was executive secretary for the seventh annual event. Joseph Costa of New York was director for the course. Many top photographers were present to give lectures, some of which included, George Yates, Ralph Wareham, Frank Scherschel, and William Eckenberg.

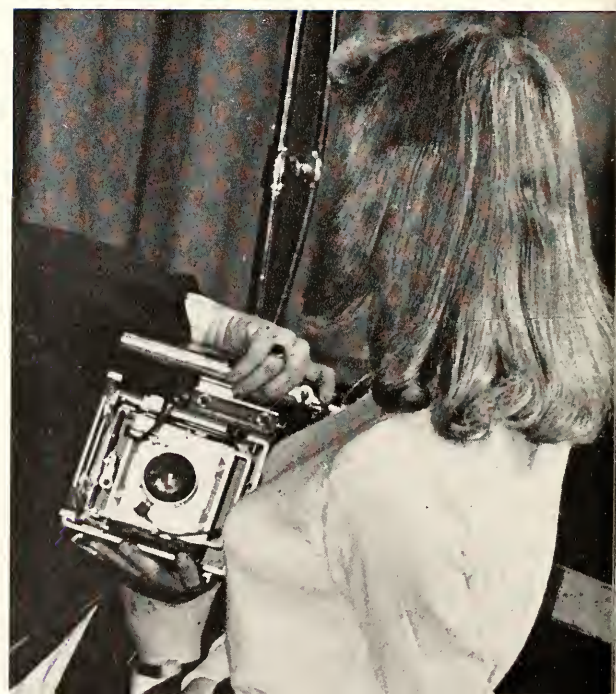





A portion of the crowd at graduation services.



Pres. Bowman and Mr. Stopher present the degrees to the seniors.  
Making that final walk to the auditorium as students.



# GRADUATION

After four years of studying, worrying and cramming, the goal of all college students was attained. It was a memorable day for approximately 660 seniors, when the late Dr. E. C. Stopher handed them their degrees.

The years between that first day of registration during freshman week and the last time the graduate would walk in a solemn procession from McGilvrey hall to the auditorium were filled with fond memories. Even though they had worked hard toward their goal and reached it, it would be rather hard to leave a place that had so many enjoyable moments.

Dr. Chapman, advisor to the senior class.





# CHESTNUT BURR QUEEN

MISS BETTY JEAN SMELTZER

Kappa Kappa Gamma







Miss Carol Volkman  
Alpha Phi



Miss Sally Koch  
Alpha Xi Delta



Miss Betty Reddrop  
Alpha Xi Delta



Mr. G. W. Churchill  
Judge





Scenes from William Shakespeare's immortal tragedy, "Romeo and Juliet".

## UNIVERSITY THEATRE

The past season of the University Theatre was perhaps the finest and most successful season in the Theatre's history. The five plays which were presented marked all-time highs in attendance records.

Wes Egan, the technical director of the University Theatre, directed his first play at the University, "Village Green". The play starred Ed Shelton, an "old-timer", and Phyllis Phillips, a "new-comer".

When the students returned in the fall, Professor E. Turner Stump directed the David Belasco production, "The Return of Peter Grimm". This play was well-received here at the university and was taken on the road to Central Michigan and Bowling Green.

The highly successful production of Lillian Hellman's "Another Part of the Forest" was given and Professor Earle Curtis served notice of future hits to come when he turned in a brilliant job in the direction of this play.

The hard-luck play, the annual freshman production, "Yes and No", was directed by Mrs. Katherine Norton. Postponement of the play was forced upon Mrs. Norton when just four hours before opening curtain one of the leads, Jackie Gelbman, was stricken with pneumonia. The play was re-scheduled at the beginning of the winter quarter and was a successful production.

Then came the theatre's annual classic production, William Shakespeare's immortal tragedy, "Romeo and Juliet". This play marked the return to the University Theatre of Professor G. Harry Wright after a successful season as director of the Kent State University Showboat, on the river last summer. Mr. Wright turned in his usual fine job of direction. Many new innovations in the Shakespearian drama were tested successfully by Mr. Wright and Mr. Egan, technical director. This completed a fine entertaining season by the UT.





A scene from Lillian Hellman's production, "Another Part of the Forest".

# PRESENTS

A scene from  
"The Return of Peter Grimm".



A scene from  
"The Village Green".

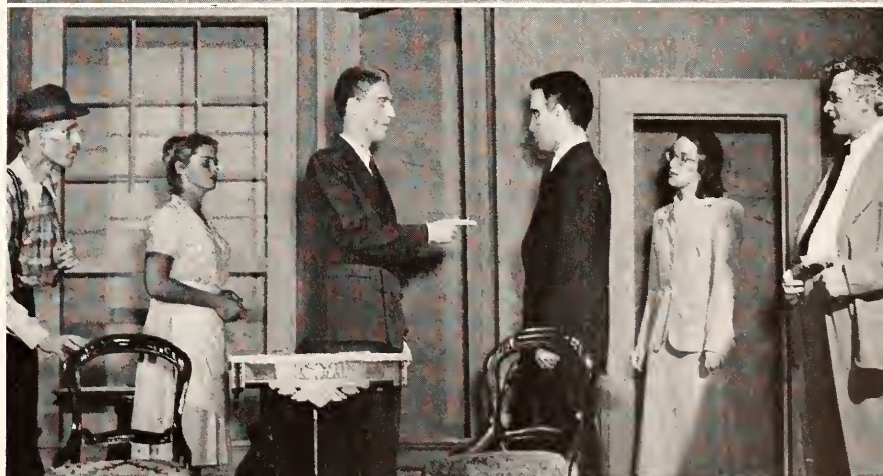





Wilbur Adams gives notice that the Showboat is coming.



A scene from one of the presentations.

It's coffee time aboard the "Majestic".



# SHOWBOAT

When the shriek of the calliope heralded the coming of the showboat on the Ohio and Kanawha rivers last summer, university students and their professors were aboard to revive the old-time entertainment.

Bringing back a bit of yesteryear, the floating theater served as both an actors' laboratory and a fond memory of days gone by. The hiss for the villain and the cheer for the hero were interspaced between vaudeville acts on the three-month tour, sponsored by KSU.

G. Harry Wright, professor of speech, chartered the show boat "Majestic", the last of its kind to play along the rivers, after a visit to its captain, T. J. Reynolds. At that time he inspected the "Majestic" and found it in excellent condition despite a war-enforced layoff.

Members of the cast hang the sign on the "Majestic".





Wilbur and Nick spend some time studying their lines.



A little relaxation between shows.

## PRESENTS

Success to Professor Wright's plan to bring back the showboat was aided by 14 of his student actors, dancers, musicians, and singers at the university and nine students from Hiram college taking summer courses at Kent, who also made the trip.

It was conducted as a summer class with Prof. Robert I. Pearce, head of the Hiram speech department, who helped with the teaching and directing chores. The students slept, ate, and entertained on their buoyant classroom till Sept. 15.

The idea Prof. Wright had in mind was to bring back some of the cultural heritage of America. Wright, at present, is considered the outstanding expert on show boats in the United States.



The girls pack away their costumes.







STUDENT BODY



# SENIOR CLASS



FIRST ROW: Owen McCafferty, Christine Vogt.  
SECOND ROW: Jean Milford, Peter Ulrich.

Only a few of the dink hazed freshmen in the fall of 1945 scrubbed the university seal at Prentice Gate. The rest kept the Seal shining that year by stepping over it.

For the next three years, they made others scrub to keep the Seal bright. Then, at the 1949 June Commencement, they, much larger than last year's graduates, found the same university seal—still as bright as ever—impressed upon their degrees.

Approximately six hundred seniors elected a co-ed council of four to conduct their class affairs. This council included Owen McCafferty, Pete Ulrich, Christine Vogt, and Jean Milford.

Student Council chose Phil Dempsey as its president, and played the great game of campus politics very progressively. Other seniors aiding Dempsey in Council included Roger Howard, Martha Lansinger, Wally Kotouch, Clarence Peoples, Curtis Sarff, and Phil Brustein.

Dempsey also served as Managing Editor of the Kent Stater, and David Kaplan, another senior, held other campus posts such as Business Manager of the Chestnut Burr, vice-president of the ISA, Chief Justice of the Traffic Court, and editor and business manager of the 1949 student directory. Now it is up to the class of '50 to handle the important posts on campus.



# SENIORS

**Abbott, Betty Jane**  
Sayerwood, Ohio

**Acierno, Rosemary**  
Youngstown, Ohio

**Adams, Hobart**  
Mansfield, Ohio

**Abbey, Bruce**  
Canton, Ohio

**Abrutz, Joseph**  
Youngstown, Ohio

**Ackley, Donald**  
Massillon, Ohio

**Allard, Clarence**  
Warren, Ohio

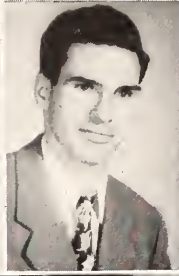

**Albu, Carl**  
Canton, Ohio

**Anderson, Charles**  
Ilon, New York

**Anderson, Dave**  
Granville, Ohio

**Anderson, Jean**  
Barberton, Ohio

**Anderson, John**  
Springfield, N. J.

**Andrews, Jerome**  
Clinton, Ohio

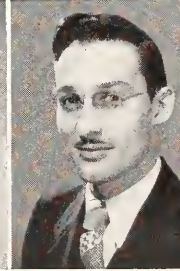
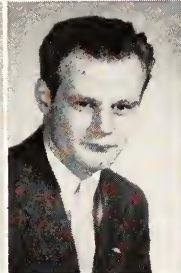

**Arko, Robert**  
Cleveland, Ohio

**Arnold, Allan C.**  
New York, New York

**Badia, Dominick**  
Bellaire, Ohio

**Bammerlin, Charles**  
Massillon, Ohio

**Armitage, Jeanne**  
New Milford, Ohio

**Arnold, Richard**  
Canton, Ohio

**Baily, Robert**  
Stow, Ohio

Scene from "Village Green".



# SENIORS

**Bantum, Harry**  
Ravenna, Ohio

**Barton, Bill**  
Wadsworth, Ohio

**Batie, John**  
Cleveland, Ohio

**Bandi, John M.**  
Cleveland, Ohio

**Barry, Jack**  
Windham, Ohio

**Bates, Joyce**  
Ravenna, Ohio

**Beatty, Wayne E.**  
Erie, Ohio

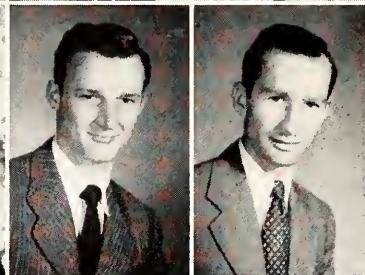
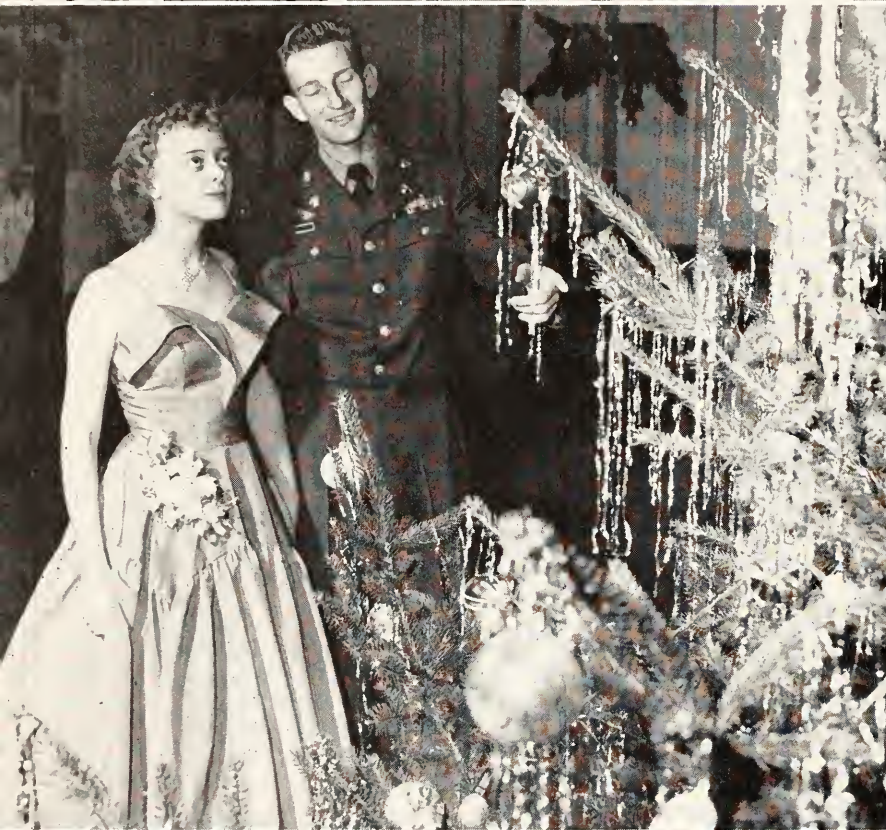

**Becherer, William B.**  
Akron, Ohio

**Beazel, George W.**  
Navarre, Ohio



**Beeman, Gerald**  
Akron, Ohio

**Beckwith, Ray E.**  
Akron, Ohio



**Beles, John**  
Kent, Ohio

**Belden, Helen**  
Windham, Ohio

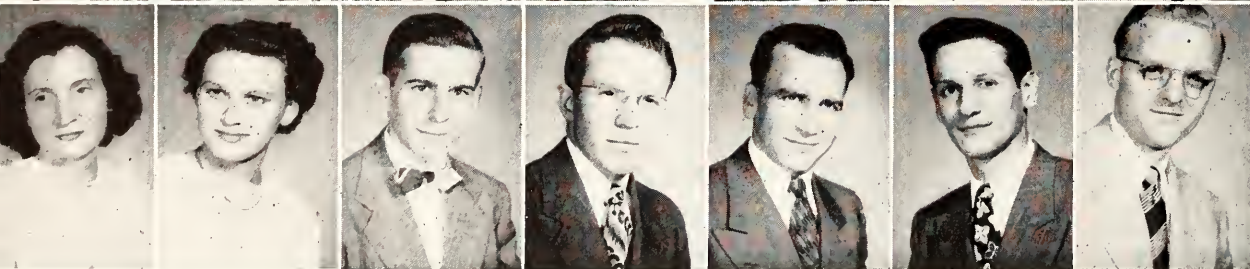

**Bird, Garnett**  
Cleveland, Ohio

**Bigley, William G.**  
New Castle, Penna.

**Benson, Norm F.**  
Ashtabula, Ohio

**Bellknapp, William**  
Canton, Ohio

**Bingham, Laura**  
Farmdale, Ohio

**Bible, Maxwell L.**  
Masury, Ohio

**Benfield, Bob D.**  
Akron, Ohio

Intermission at the Mint Prom.



# SENIORS

**Black, Hilda**  
New Castle, Penna.

**Blackman, Irving**  
Bergenfield, New Jersey

**Bloom, Gerald**  
Canton, Ohio

**Bishop, Helen**  
Warren, Ohio

**Blackburn, Carl**  
Akron, Ohio

**Blair, Clare A.**  
Ravenna, Ohio

**Boukas, Kay**  
Youngstown, Ohio

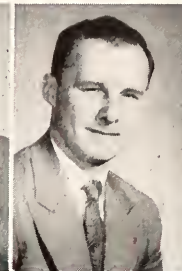

**Boone, Margaret**  
Akron, Ohio

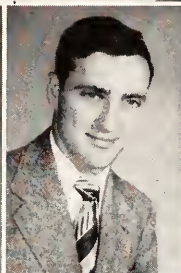

**Bourn, George**  
Akron, Ohio

**Bowen, Albert**  
Madrin Falls, Ohio

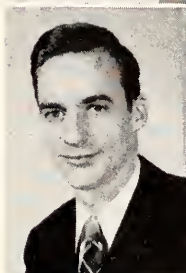

**Boyle, Don E.**

**Boyle, Glenn R.**  
Kent, Ohio

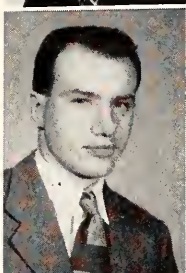

**Boyle, Margaret M.**  
Rittman, Ohio



**Brandy, John S.**  
Akron, Ohio

**Brooks, Keith B.**  
Akron, Ohio

**Brown, Edna**  
Cortland, Ohio

**Brown, Robert L.**  
Youngstown, Ohio

**Brock, Irene V.**  
Boaz, Alabama

**Broski, Bob H.**  
Cleveland, Ohio

**Browning, Harley**  
Akron, Ohio

The beanie business is picking up.



# SENIORS

**Brown, Vernon A.**  
Windham, Ohio

**Brustein, Phil**  
Akron, Ohio

**Bryan, Stanford**  
Akron, Ohio

**Brown, Bob R.**  
Erie, Ohio

**Brownsberger, Dick**  
Canton, Ohio

**Brunnger, Marie**  
Canton, Ohio

**Buckwald, Bill**  
Springfield, New York

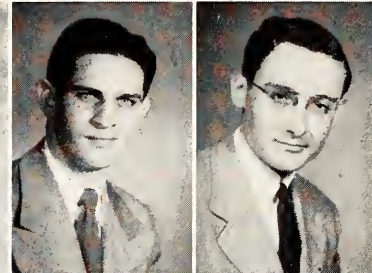

**Burke, Leonard C.**  
Ravenna, Ohio

**Bumgartner, Louis**  
Marion, Ohio

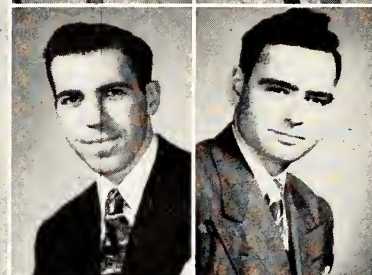

**Bury, Henry D.**  
Kent, Ohio

**Burkhart, Harry L.**  
Kent, Ohio

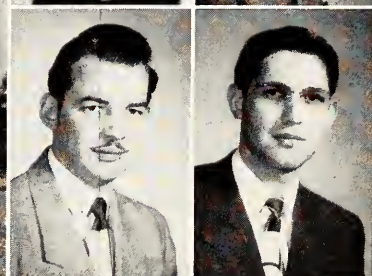

**Butcher, Jim**  
Cuyahoga Falls, Ohio

**Busson, Jim**  
Doylestown, Ohio

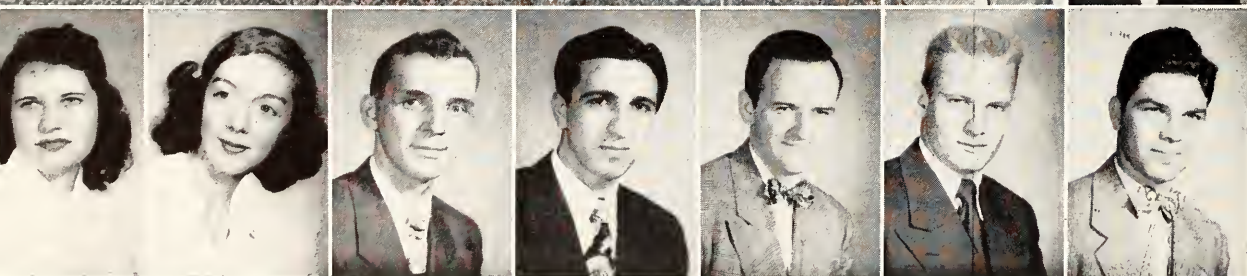

**Caldwell, Barbara**  
East Liverpool, Ohio

**Cadwell, Tom**  
Cleveland, Ohio

**Byrnes, Stephan J.**  
Marion, Ohio

**Butler, Robert**  
Akron, Ohio

**Cahill, Joann**  
Cuyahoga Falls, Ohio

**Cacioppo, Dominic**  
Akron, Ohio

**Byrd, Edward B.**  
Windham, Ohio

Swinging out and stepping out.



# SENIORS

**Caliguire, Joseph**  
Cleveland, Ohio

**Callahan, Carol**  
Cleveland, Ohio

**Cardwell, Harold**  
Cuyahoga Falls, Ohio

**Caldwell, Charlotte**  
Clairsville, Ohio

**Caliguire, Pat**  
Cleveland, Ohio

**Calvary, Frank**  
Warren, Ohio

**Carney, Robert**  
Ravenna, Ohio



**Caskey, William**  
Akron, Ohio

**Cassidy, Don F.**  
Windham, Ohio



**Ceglia, Pat**  
Ravenna, Ohio

**Charnas, Steve**  
Warren, Ohio



**Chase, Peter**  
Canton, Ohio

**Cheetham, Wilfred**  
Cleveland, Ohio

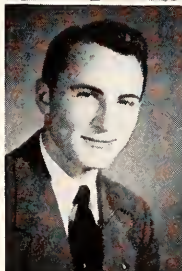

**Cheyney, Arnold**  
Canton, Ohio

**Chisholm, Walter**  
Ravenna, Ohio

**Christiansen, Eivind**  
Brevik, Norway

**Clouse, Michael**  
Canton, Ohio

**Cheyney, Jeanne**  
North Canton, Ohio

**Christian, Robert**  
Akron, Ohio

**Cibula, Betty**  
Salem, Ohio

Doctor Leggett, guardian of students' health.



# SENIORS

**Cochran, Robert F.**  
Marion, Ohio

**Cole, Richard**  
Windham, Ohio

**Cone, Richard**  
Akron, Ohio

**Cochran, Robert E.**  
Akron, Ohio

**Cogan, Russ**  
Lakemore, Ohio

**Colvin, Claude**  
Canton, Ohio

**Cone, Vernon**  
Akron, Ohio

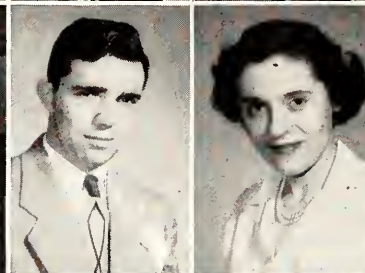

**Constantine, Bess**  
Cleveland, Ohio

**Conley, William**  
Akron, Ohio

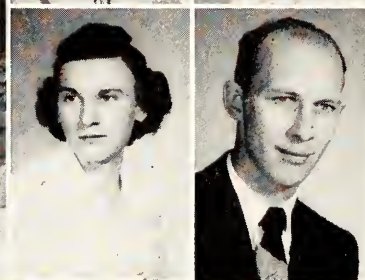

**Corkins, Edwin**  
Lewiston, Pa.

**Cook, Josephine**  
Kent, Ohio

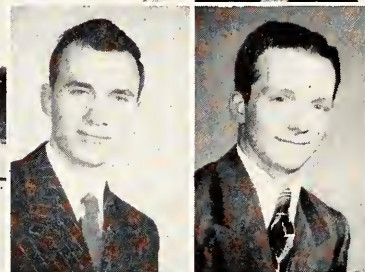

**Covalt, Charles**  
Kent, Ohio

**Cotton, Joseph**



**Crumrine, William**  
Mt. Vernon, Ohio

**Crawford, Tom D.**  
Kent, Ohio

**Crawford, Janet**  
Salem, Ohio

**Coxe, Lloyd**  
Windham, Ohio

**Crosetto, Carl**  
Youngstown, Ohio

**Crawford, Ruth Ann**  
Kent, Ohio

**Crandall, Neil**  
North Kingsville, Ohio

New uniform of the day.



# SENIORS

**Cheruco, Ida**  
Canton, Ohio

**Coughlin, Leonard**  
Cleveland, Ohio

**D'Amico, Arnold**  
Warren, Ohio

**Charnas, Gust**  
Warren, Ohio

**Conley, William**

**Czech, George**  
Lorain, Ohio

**Danford, Robert**  
Streetsboro, Ohio

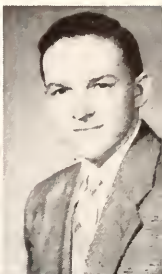
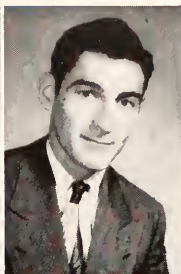

**Darko, Mike**  
Youngstown, Ohio

**Daum, Charles**  
West Haven, Conn.

**Davis, Mitchell**  
Sharon Hill, Penn.

**Deedman, Tom**  
Kent, Ohio

**Del Val, Mike**  
Rye, New York

**Dempsey, Phil**  
Lakewood, Ohio



**Dewey, Ned**  
Ashtabula, Ohio

**Dickerson, Abigail**  
Cadiz, Ohio

**Di Lucca, Henry**  
Wooster, Ohio

**Dombroski, Gene**  
Fair Oaks, Penn.

**Diaz, Felix**  
Jackson Hts., New York

**Dilling, John**  
Lakewood, Ohio

**Doland, Robert**  
Brecksville, Ohio

Tony collects money for the Stadium Drive.



# SENIORS

**Downing, Warren**  
Akron, Ohio

**Dudra, Sam**  
Akron, Ohio

**Dunlap, Tom**  
Steubenville, Ohio

**Douglass, Janet**  
Lisbon, Ohio

**DuBar, Jules**  
Canton, Ohio

**Dugan, Ralph**  
Canton, Ohio

**Dzurec, Richard**  
Lakewood Hts., Cleveland

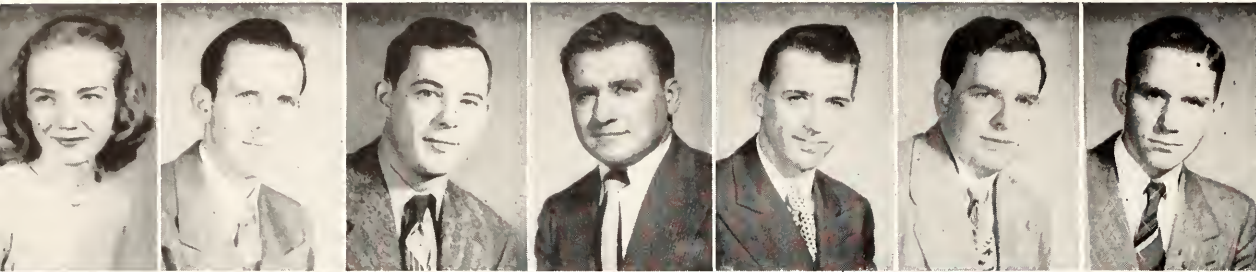

**Early, Robert**  
Elyria, Ohio

**Eadon, Dorothy**  
Mentor, Ohio

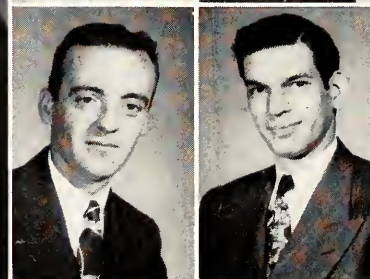

**Ebel, George**  
Canton, Ohio

**Earley, Vernon**  
Peninsula, Ohio

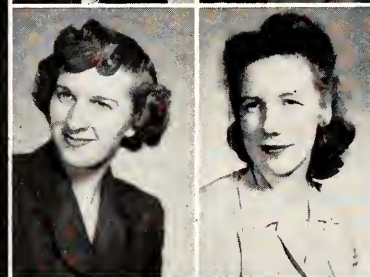

**Elson, Cecelia**  
Toronto, Ohio

**Ellinwood, Sybil**  
Akron, Ohio

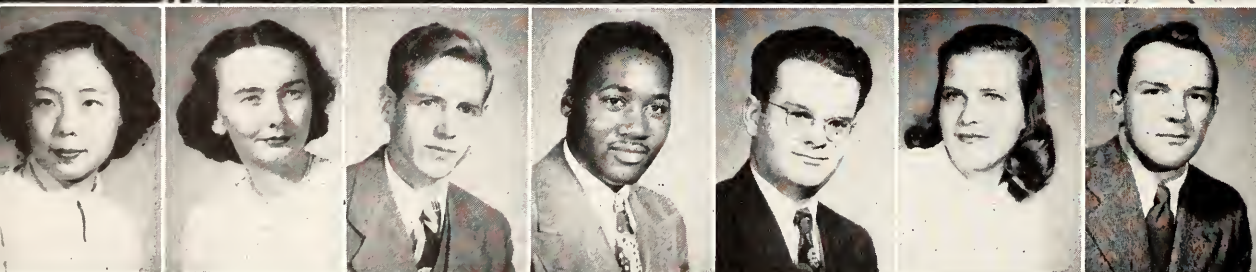

**Fang Li, Hsiao**  
Peiping, China

**Erwin, Archie**  
Akron, Ohio

**Erlewine, Donald**  
Akron, Ohio

**Engel, Ken**  
Wooster, Ohio

**Engren, Marge**  
Ashtabula, Ohio

**Ervin, James**  
Kent, Ohio

**Farmer, Mary**  
Gambier, Ohio

KSU's Photography Studio.



# SENIORS

**Farnsworth, Robert**  
Twin Lakes, Ohio

**Faulk, Ralph**  
Toledo, Ohio

**Fedorka, Frank**  
Cleveland, Ohio

**Fannin, Richard**  
Valley City, Ohio

**Farrara, Francis**  
Rochelle, New York

**Federico, Lou**  
Cleveland, Ohio

**Ferguson, Donald**  
Kent, Ohio

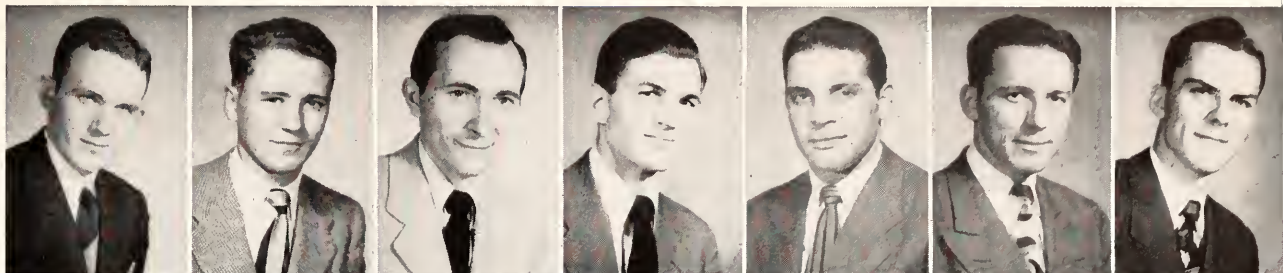

**Ferguson, Ralph**  
Cleveland Hts., Ohio

**Ferguson, Robert**  
Columbiana, Ohio

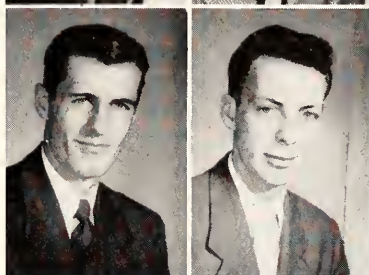

**Fernandez, Harry**  
Rome, Ohio

**Fiori, Maria**  
Middletown, Ohio



**Flask, Majorie**  
Youngstown, Ohio

**Flesher, Pat**  
Kent, Ohio



**Florek, John**  
Akron, Ohio

**Foglesong, Leonard**  
Cuyahoga Falls, Ohio

**Foley, Warren**  
Akron, Ohio

**Foutts, Alton**  
East Liverpool, Ohio

**Fogarty, William**  
East Cleveland, Ohio

**Foldessy, Russell**  
Hudson, Ohio

**Ford, Earl, Jr.**  
Windham, Ohio

Getting ready for opening night.



# SENIORS

**Foy, Neil**  
Ravenna, Ohio

**Francy, Rodger**  
Wooster, Ohio

**Freeman, John**  
Cleveland, Ohio

**Fox, Gerald**  
Cleveland Hts., Ohio

**Francis, Frank**  
Ravenna, Ohio

**Frase, Kathryn**  
Barberton, Ohio

**Frehs, Adolf**  
Girard, Ohio

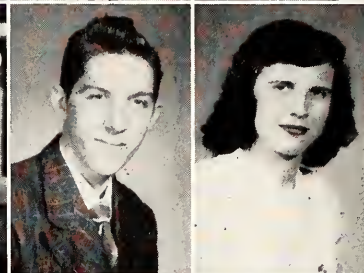
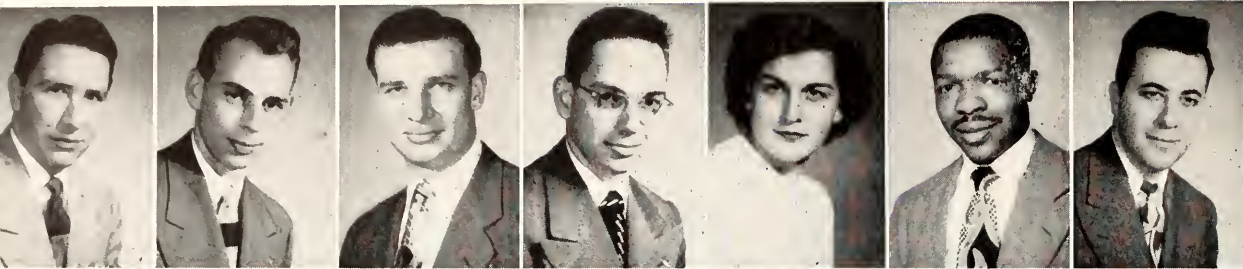

**Fulweber, Jeanne**  
Ravenna, Ohio

**French, Robert**  
Tuscarawas, Ohio



**Furst, William**  
Mount Lebanon, Penn.

**Furbish, Gerald**  
Sheldonville, Mass.



**Gardner, William**  
Kent, Ohio

**Galloway, Morris**  
Pearsall, Texas

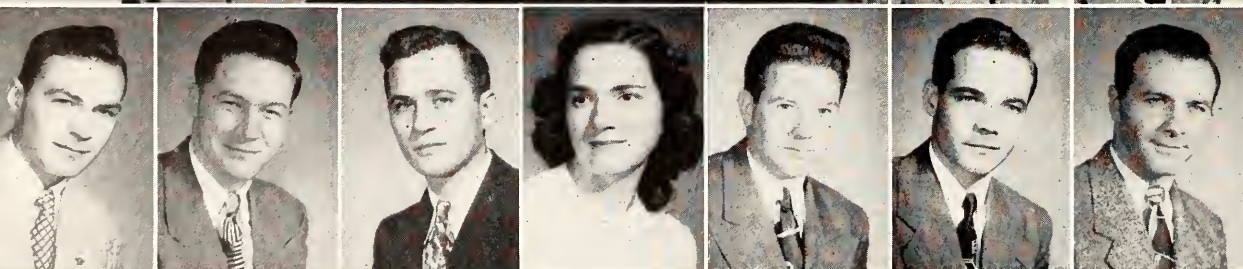

**Geisinger, Robert**  
Ashland, Ohio

**Gazdik, John**  
Struthers, Ohio

**Gauger, Evan**  
Kent, Ohio

**Garfield, Frank**  
Canton, Ohio

**Gedeon, Lester**  
Parma, Ohio

**Gaug, Frances**  
Cuyahoga Falls, Ohio

**Garner, Virgil**  
East Sparta, Ohio

The library's microcard reader.



# SENIORS

**George, Clayton**  
East Cleveland, Ohio

**Gjeller, Lloyd**  
Alliance, Ohio

**Giannamore, Raymond**  
Mingo Jct., Ohio

**Gelczer, Robert**  
Canton, Ohio

**Gesing, Edgar**  
Cleveland, Ohio

**Gjeller, Mary Lou**  
Alliance, Ohio

**Gibbons, George**  
Girard, Ohio

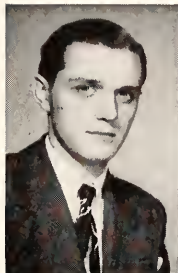

**Gibson, Warren**  
Cuyahoga Falls, Ohio

**Gifford, George**  
Strongsville, Ohio

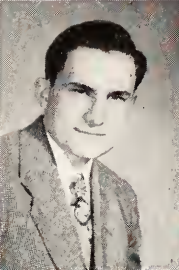

**Gifford, Ruth**



**Gilbert, Myron**  
Far Rockaway, New York

**Gilbert, George**  
Ravenna, Ohio

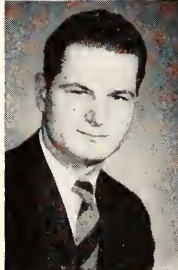

**Gilcrest, Virginia**  
Hartville, Ohio



**Gillman, William**  
Cuyahoga Falls, Ohio

**Girgash, William**  
Ambridge, Penn.

**Gleditsch, George**  
Cuyahoga Falls, Ohio

**Goer, Marvin**  
Brooklyn, New York

**Ginter, Rhoda**  
New Haven, Conn.

**Glauser, Kirkwood**  
New Philadelphia, Ohio

**Goddard, Madelyn**  
Mentor, Ohio

The University's wire recorder.



# SENIORS

**Gordon, Wesley**  
Cleveland, Ohio

**Gray, Russell**  
Byesville, Ohio

**Graham, Phillip**  
Tallmadge, Ohio

**Goodwin, Robert**  
Gloucester, N. J.

**Graffius, Lloyd**  
Akron, Ohio

**Graham, Jeanette**  
Tallmadge, Ohio

**Gray, James**  
Kent, Ohio



**Greenberg, Robert**  
Elmhurst, New York

**Greaves, Earl**  
Bedford, Ohio

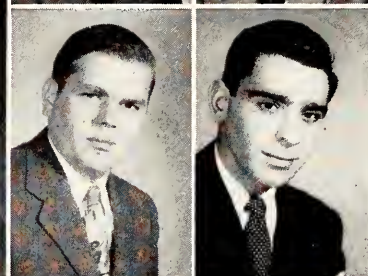

**Grimaldi, John**  
Rye, New York

**Greenwald, Harold**  
Cleveland, Ohio

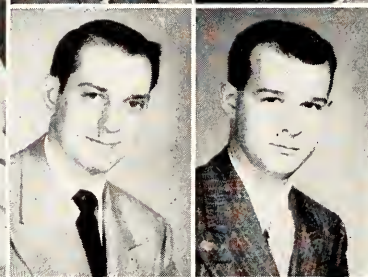

**Gross, William**  
Akron, Ohio

**Groft, George**  
Steubenville, Ohio



**Halterman, Kenneth**  
Akron, Ohio

**Hahn, Irving**  
Brooklyn, New York

**Hadfield, Marilyn**  
Cuyahoga Falls, Ohio

**Grzincic, Rosemary**  
Cleveland, Ohio

**Hall, Porter**  
Kent, Ohio

**Hadley, John**  
Niles, Ohio

**Haag, Charles**  
Kent, Ohio

Biology students check a cat.



# SENIORS

**Hammitt, Charles**  
Akron, Ohio

**Harrington, Patricia Ann**  
Cleveland, Ohio

**Harris, Russell**  
Lakemore, Ohio

**Hammer, Paul**  
Fostoria, Ohio

**Harkins, James**  
Akron, Ohio

**Harris, George**  
Kent, Ohio

**Hart, Agnes**  
Kent, Ohio

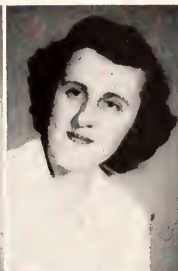

**Hart, Robert**  
Lakewood, Ohio

**Hartman, Fred**  
Ravenna, Ohio

**Hausch, Dorothy**  
Barberton, Ohio



**Hawk, Jean**  
Chagrin Falls, Ohio

**Hayes, Richard**  
Warren, Ohio



**Helman, Dorothea**  
Stow, Ohio



**Herdzik, Joseph**  
Franklin, Penn.

**Hess, Pat**  
Cuyahoga Falls, Ohio

**Hinkle, Vernon**  
Akron, Ohio

**Hirzel, Edgar**  
Elyria, Ohio

**Herzog, Francis**  
Ashtabula, Ohio

**Heupel, Marie**  
Lakemore, Ohio

**Hirka, June**  
Lorain, Ohio

Making preparations for the Messiah.



# SENIORS

**Hoagland, Ruth**  
Cleveland, Ohio

**Hollingsworth, George**  
Haddenfield, N. J.

**Hopkins, Charles**  
Slow, Ohio

**Hissem, Margaret**  
Toronto, Ohio

**Hoffman, William**  
Massillon, Ohio

**Hooper, Robert**  
Canton, Ohio

**Horne, Elizabeth**  
Kent, Ohio



**Howdysell, Alvin**  
Akron, Ohio

**Hosfield, Kathryn**  
Wooster, Ohio

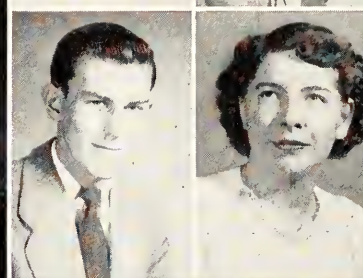

**Hudec, Lois**  
Cuyahoga Falls, Ohio

**Howes, Hubert**  
Trafford, Penn.

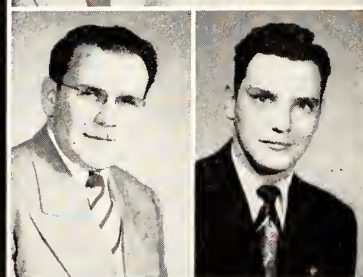

**Hunnell, Charles**  
Akron, Ohio

**Hudec, Vincent**  
Canton, Ohio



**Irons, Ann**  
North Olmsted, Ohio

**Ignaut, Raymond**  
Bedford, Ohio

**Hylton, Ralph**  
Akron, Ohio

**Huprich, David**  
Akron, Ohio

**Inscho, Ray**  
Geneva, Ohio

**Hyman, Lucille**  
Canton, Ohio

**Hutton, Carl**  
Akron, Ohio

The mimeograph machine at the University.



# SENIORS

**Jackson, Mary**  
Akron, Ohio

**Jakmides, Tom**  
Canton, Ohio

**Jarvis, Leonard**  
Cleveland, Ohio

**Istnick, Edward**  
East Palestine, Ohio

**Jacobs, Ronald**  
Canton, Ohio

**Jarman, Harold**  
Warren, Ohio

**Jenkins, Everett**  
Akron, Ohio



**Johnson, Russell**  
Akron, Ohio

**Johnson, Mary Lou**  
Ravenna, Ohio

**Jones, Alice**  
Cleveland, Ohio

**Jones, Louise**  
Orrville, Ohio

**Johnson, Sarah**  
Cleveland, Ohio

**Jonaites, Eleanor**  
Chicago, Ill.

**Jones, Elizabeth**  
Kanoula, W. Va.

Norm Bertellotti giving an oration.



# SENIORS

**Jordan, Carl**  
Ashland, Ohio

**Jungquist, George**  
Greenhurst, New York

**Kaiser, Bonnie**  
Niles, Ohio

**Jones, Walter**  
Kent, Ohio

**Juhn, Martin**  
Salem, Ohio

**Just, Willford**  
Cuyahoga Falls, Ohio

**Kalangian, John**

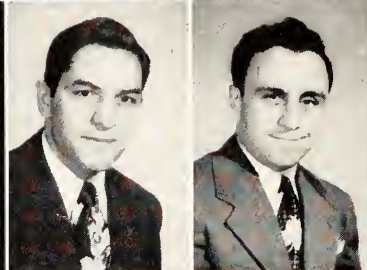
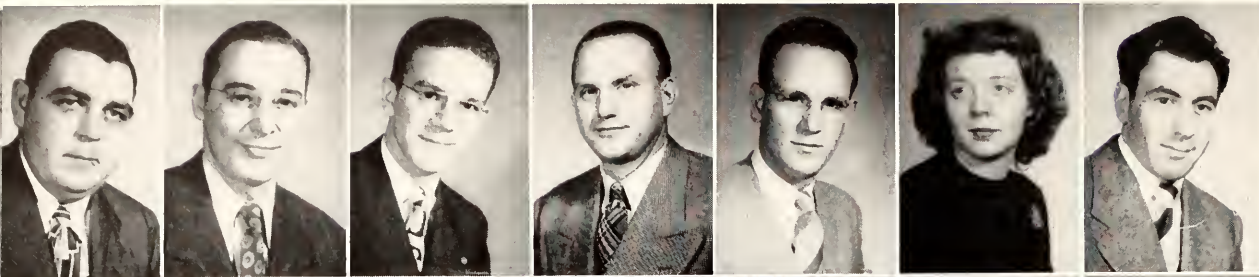

**Kampter, Vernon**  
Sebring, Ohio

**Kalo, John**  
Lorain, Ohio



**Kaplan, David**  
Brooklyn, New York

**Kana, Audrey**  
Akron, Ohio



**Karaffa, Edgar**  
Reverna, Ohio

**Knopp, Dorothy**  
Cuyahoga Falls, Ohio

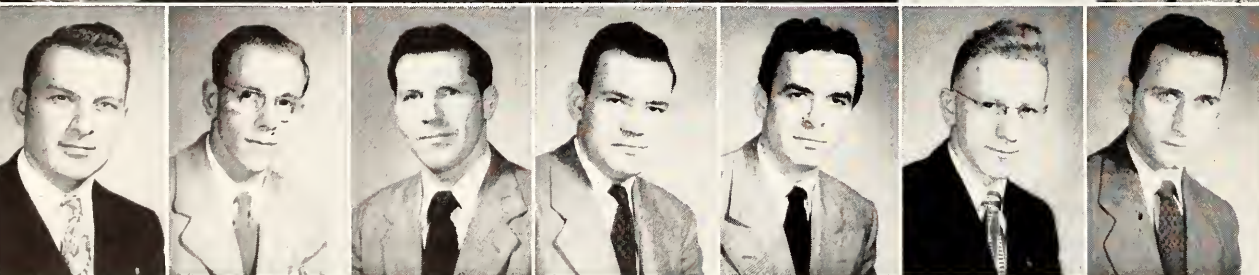

**Kendrick, Leslie**

**Kell, Richard**  
Canton, Ohio

**Katin, Thomas**  
Canton, Ohio

**Kase, Don**  
Windham, Ohio

**Kellar, Karl**  
South Euclid, Ohio

**Keefer, Carl**  
Mansfield, Ohio

**Kase, Frank**  
Cleveland, Ohio

Librarian, Sonya Goldsmith, checks out a book.



# SENIORS

**Kennington, Charles**  
Ravenna, Ohio

**Khoenle, Virginia**  
Warren, Ohio

**King, Marian**  
Youngstown, Ohio

**Kennell, Mary**  
Lockwood, Ohio

**Kerkoff, Dawn**  
Bera, Ohio

**Kidd, Robert**  
Niles, Ohio

**Kirkpatrick, Donald**  
Canton, Ohio

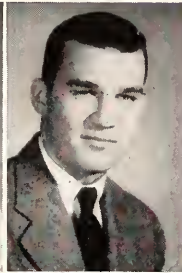

**Kissack, Edward**  
Mahoga Falls, Ohio

**Klein, Carol**  
Niles, Ohio

**Klein, William**  
Windham, Ohio

**Knapp, Joseph**  
Lorain, Ohio

**Knight, William**  
Youngstown, Ohio

**Knopf, Ronald**  
East Cleveland, Ohio

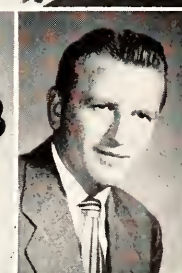
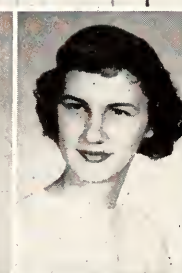
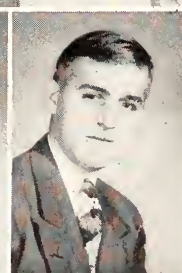
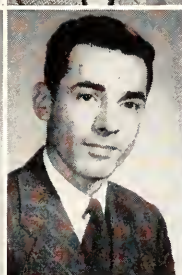
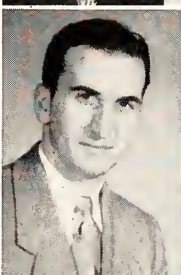

**Koch, Winton**  
Ravenna, Ohio

**Kohl, Jack**  
Ravenna, Ohio

**Kolk, Eleanor**  
Cleveland, Ohio

**Kotouch, Wallace**  
West Newton, Penn.

**Koenig, Albert**  
Cleveland, Ohio

**Kokoszka, Florian**  
Ambridge, Penn.

**Kot, Leo**  
Yorkville, Ohio

Girls line up for the May Queen crowning.



# SENIORS

**Kras, Jennie**  
Niles, Ohio

**Krent, Eugene**  
Cleveland, Ohio

**Labyk, Tary**  
Lakewood, Ohio

**Kovalty, Marzia**  
Damascus, Syria

**Krause, Verna Dean**  
Brunswick, Ohio

**Kuhner, Lee**  
Cleveland, Ohio

**Lanzdorf, Henry**  
Windham, Ohio

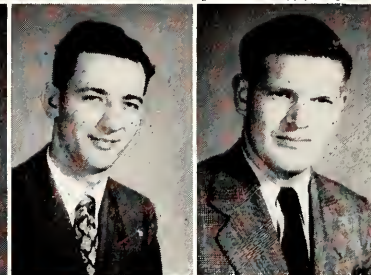

**Larimore, Keith**  
Akron, Ohio

**Lapunka, John**  
Lorain, Ohio

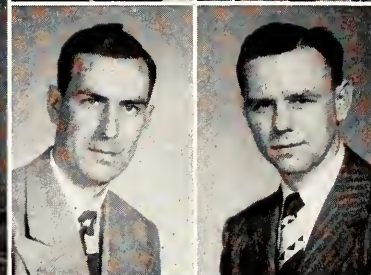

**Larson, Ralph**  
Akron, Ohio

**Larson, Gordon**  
Akron, Ohio

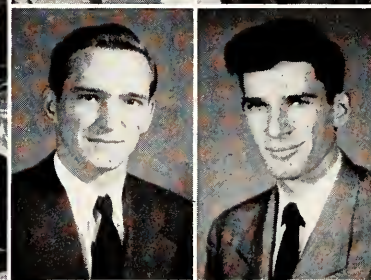

**Lemley, Evan**  
Windham, Ohio

**Lawther, Donald**  
Kent, Ohio



**Lockert, Vernon**  
Peninsula, Ohio

**Little, Tom**  
Windham, Ohio

**Lingruen, Russell**  
Cleveland, Ohio

**Le Vine, Sanford**  
Forest Hills, New York

**Livezey, Donald**  
Akron, Ohio

**Linsmaier, Emil**  
Alliance, Ohio

**Lewis, James**  
Ravenna, Ohio

One of the many convertibles on the campus.



# SENIORS

**Logan, Calvin**  
Lakewood, Ohio

**Lohman, Richard**  
North Royalton, Ohio

**Loney, Jack**  
Mt. Vernon, Ohio

**Lodge, Price**  
Rockville Centre, New York

**Logan, Thomas**  
Windham, Ohio

**London, Robert**  
Flushing, New York

**Lux, Charles**  
Kent, Ohio

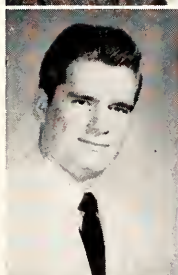
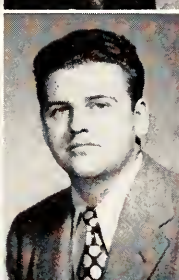
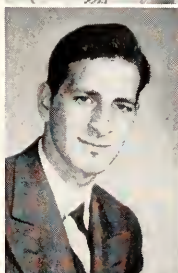
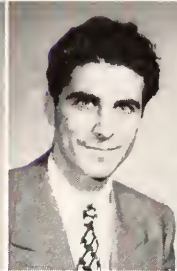

**McCarragher, Dewey**  
Shaker Hts., Ohio

**McFarland, Glenn**  
Oakdale, Penn.

**Mack, Richard**  
Akron, Ohio

**Marshall, Joyce**  
Kent, Ohio

**McDermott, Joan**  
Lorain, Ohio

**McIlvaine, Lloyd**  
Cleveland, Ohio

**Manning, Neal**  
Cleveland, Ohio

Dean Manchester and Mr. Wooddell check the World War I Flag.



# SENIORS

**Martini, Mario**  
Kent, Ohio

**Mathias, Eugene**  
Kent, Ohio

**Mayer, Edward**  
Kent, Ohio

**Martinelli, Gino Joe**  
New Philadelphia, Ohio

**Marty, Robert**  
Salem, Ohio

**Matthews, Erwin**  
Orange, Va.

**Mazzeo, Victor**  
Stow, Ohio

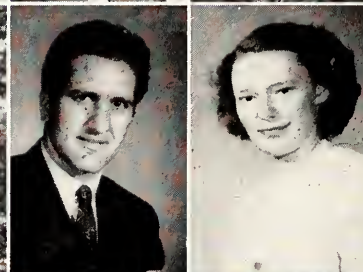
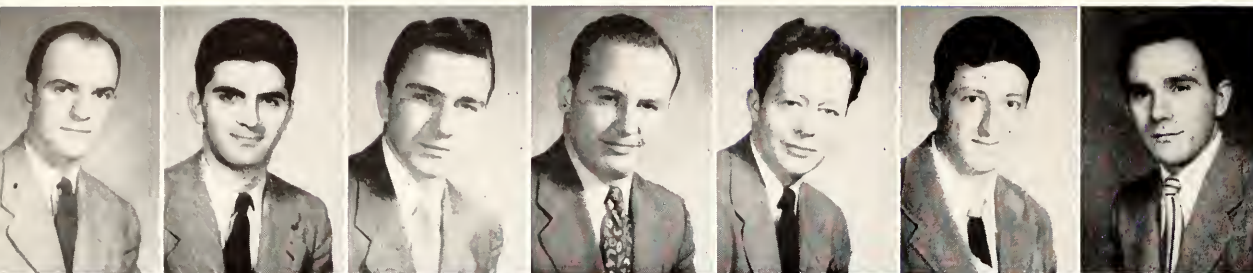

**Merton, Doris**  
Cleveland, Ohio

**Merendo, Anthony**  
Aliquippa, Penn.



**Miller, John**  
Kent, Ohio

**Milador, Patrick**  
Youngstown, Ohio



**Mittiga, Joe**  
Kent, Ohio

**Misko, Mary**  
Yorkville, Ohio



**Myllins, Ralph**  
Windham, Ohio

**Morris, Joseph**  
Akron, Ohio

**Morris Fay**  
Akron, Ohio

**Mittiga, Tony**  
Kent, Ohio

**Muldoon, Eugene**  
Detroit, Mich.

**Morris, Rosemary**  
Cleveland, Ohio

**Moodie, Robert**  
Kent, Ohio

The May Queen and her court.



# SENIORS

**Miller, Ted**

**Moss, Gertrude**  
Kent, Ohio

**Melick, Jean**  
Lakewood, Ohio

**Miller, Jean**  
Chicago, Ill.

**Moran, Donald**  
Cleveland, Ohio

**Murray, Raymond**  
Akron, Ohio

**Moore, Jack**  
Akron, Ohio

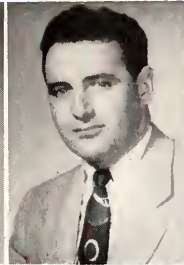

**Nan, Rudolph**  
Aliquippa, Penn.

**Nash, Sherman**  
Niles, Ohio

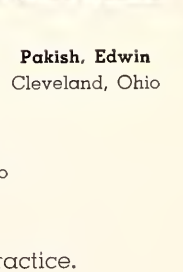
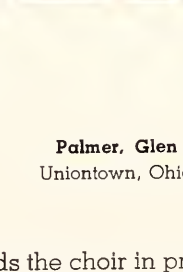
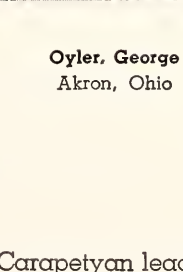
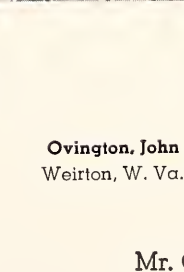
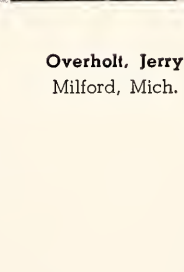
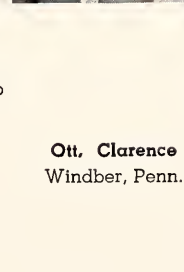
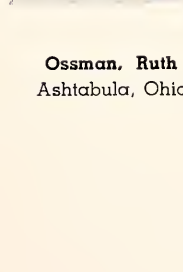
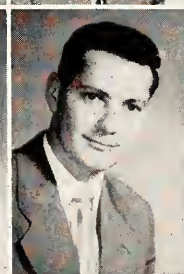
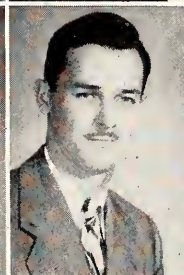

**Ossman, Ruth**  
Ashtabula, Ohio

**Overholt, Jerry**  
Milford, Mich.

**Oyler, George**  
Akron, Ohio

**Pakish, Edwin**  
Cleveland, Ohio

**Ott, Clarence**  
Windber, Penn.

**Ovington, John**  
Weirton, W. Va.

**Palmer, Glen**  
Uniontown, Ohio

Mr. Carapetyan leads the choir in practice.



# SENIORS

**Partridge, Laverne**  
Rocky River, Ohio

**Pelley, Harry**  
East Liverpool, Ohio

**Peoples, Leroy**  
Kent, Ohio

**Parish, Gordon**  
Houston, Texas

**Paskert, Richard**  
Windham, Ohio

**Pelley, Colleen**  
Windham, Ohio

**Peoples, Clarence**  
Kent, Ohio



**Permar, Paul**  
Canton, Ohio

**Perez, Clarisa**  
Canton, Ohio

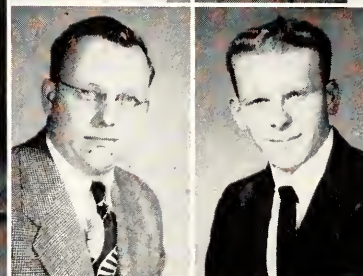

**Petty, Charles**  
Cuyahoga Falls, Ohio

**Peterson, John**  
Kent, Ohio

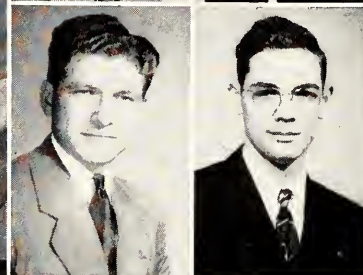

**Pletcher, William F.**  
Tallmadge, Ohio

**Phillips, Rudolph**  
Newton Falls, Ohio



**Raber, Charles**  
Aurora, Ohio

**Powers, James**  
Falls River, Mass.

**Portman, Irving C.**  
Cleveland, Ohio

**Polichene, Frank**  
Ravenna, Ohio

**Proper, Robert**  
Cleveland, Ohio

**Powell, Charles**  
Windham, Ohio

**Port, Ernest**  
Kent, Ohio

A class in ceramics.



# SENIORS

**Rader, Robert**  
Massillon, Ohio

**Ramos, Manuel**  
New York, N. Y.

**Ramsey, William**  
Kent, Ohio

**Raybould, Gwendolyn**  
Akron, Ohio

**Rairigh, Robert**  
Canton, Ohio

**Ramsey, Charlotte**  
Kent, Ohio

**Ranize, Eugene**  
Akron, Ohio

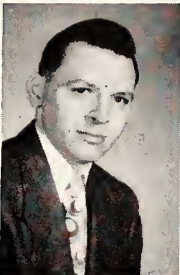
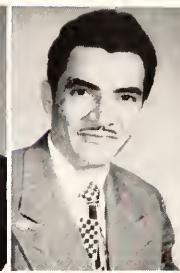

**Richardson, William**  
Cleveland, Ohio

**Rigby, Gerry**  
East Liverpool, Ohio

**Riggle, Richard**  
Zanesville, Ohio

**Richmond, Jess**  
Newcomerstown, Ohio

**Rexroad, Delbert**  
Akron, Ohio

**Rigel, Everett**  
Quaker City, Ohio

**Riegler, Fred**  
Kent, Ohio

Learning the finer points about irons in Home Ec.



# SENIORS

**Rine, Eugene**  
Akron, Ohio

**Ritch, Bette**  
Everett, Ohio

**Roberts, Mary Alice**  
Cleveland, Ohio

**Rickelman, Bernard**  
Bedford, Ohio

**Rinier, James**  
Hiram, Ohio

**Roberto, Muzio**  
New Milford, Ohio

**Robison, Ward**  
Wooster, Ohio

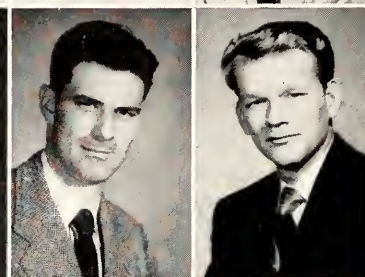

**Roderick, Morgan**  
Canton, Ohio

**Rodeman, John**  
Akron, Ohio



**Rosemary, Wilmer**  
Twinsburg, Ohio

**Rogers, Willard**  
Akron, Ohio



**Rosenthal, Sidney**  
Akron, Ohio

**Rosebrook, Richard**  
Canton, Ohio



**Sackris, Gordon**  
Jamestown, N. Y.

**Rumberger, Robert**  
Cuyahoga Falls, Ohio

**Rowlen, Betty**  
Kent, Ohio

**Rothermel, Dorothy**  
Atwater, Ohio

**Ryder, Ethelyn S.**  
Holyoke, Mass.

**Rufner, Robert**  
Warren, Ohio

**Roush, Eleanor**  
Cuyahoga Falls, Ohio

Instruction in care and cleanliness of babies.



# SENIORS

**Spillman, Phyllis**  
Bowerston, Ohio

**Saltsman, Thomas**  
Cuyahoga Falls, Ohio

**Sanders, Warren**  
Cleveland, Ohio

**Salerni, Julio**  
Bolivar, Penn.

**Salpeter, Robert**  
Akron, Ohio

**Saltsman, William**  
Cuyahoga Falls, Ohio

**Sandor, Louis**  
Masury, Ohio

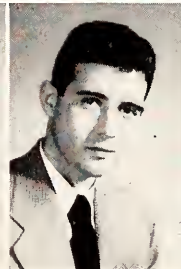
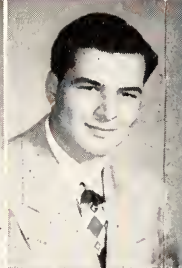

**Schaefer, William**  
Cleveland, Ohio

**Schlosser, Edward**  
Salem, Ohio

**Schneider, Murray**  
Cleveland, Ohio

**Schramm, Dorothy**  
Akron, Ohio

**Schenk, William**  
Cuyahoga Falls, Ohio

**Schmiedl, Eugene**  
Avon Lake, Ohio

**Schoonover, Harold**  
Akron, Ohio

Prof. E. Turner Stump and colleagues discussing speech defects.



# SENIORS

**Scott, Robert**  
Massillon, Ohio

**Searles, Bert**  
Jefferson, Ohio

**Semple, Murray**  
Cleveland Hts., Ohio

**Schumanw, Jack**  
Kent, Ohio

**Scourcos, Angeline**  
Youngstown, Ohio

**Seccombe, James**  
Canton, Ohio

**Serbanta, Alex**  
Kent, Ohio

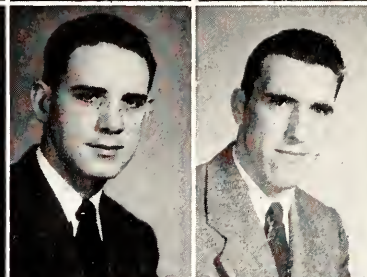
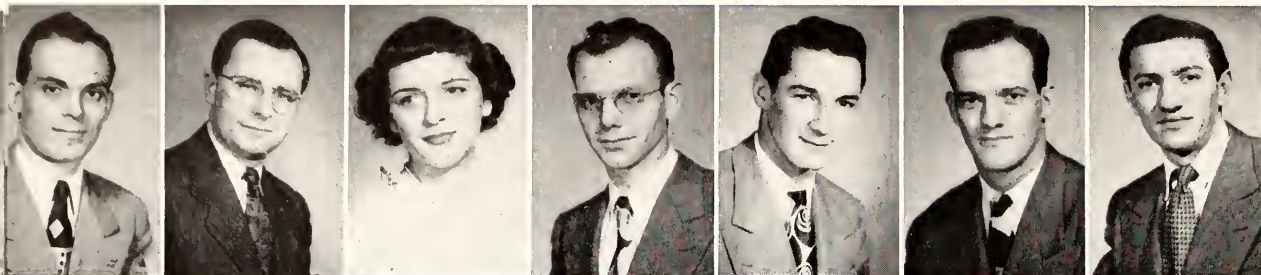

**Sewell, Charles**  
Windham, Ohio

**Severns, Howard**  
Ravenna, Ohio

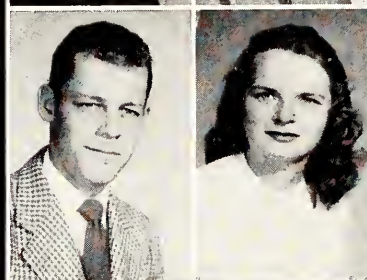

**Shaw Margaret**  
Cuyahoga Falls, Ohio

**Shaw, Elbert**  
Cuyahoga Falls, Ohio

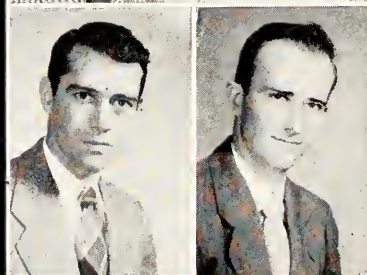

**Sheer, Roger**  
Windham, Ohio

**Sheddon, Robert**  
Forest Hills, N. Y.



**Sigel, William**  
Akron, Ohio

**Shubert, Tom**  
Akron, Ohio

**Shimrock, John**  
Euclid, Ohio

**Sheppa, Alex**  
Youngstown, Ohio

**Sigel, Charlene**  
Akron, Ohio

**Shindlecker, Carol**  
Lakewood, Ohio

**Sherrets, Gloria**  
New Philadelphia, Ohio

Wes Egan and part of his stage crew.



# SENIORS

**Sikora, Virginia**  
Mansfield, Ohio

**Simmons, Pat**  
Barberton, Ohio

**Singhaus, Robert**  
Cleveland, Ohio

**Sikora, Edward**  
Barton, Ohio

**Simitcolous, George**  
Canton, Ohio

**Simons, Arthur**  
Kent, Ohio

**Skoules, Angelo**  
Cleveland, Ohio



**Smeltzer, Betty Jean**  
Akron, Ohio

**Smith, Harold**  
Akron, Ohio



**Smith, Leonard**  
Cleveland, Ohio

**Smith, Mary Lou**  
Akron, Ohio



**Snow, Worden**  
Cleveland Hts., Ohio

**Snyder, Gene**  
Barberton, Ohio

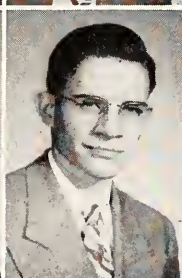
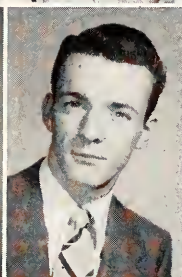
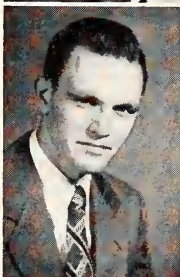

**Snyder, Harry**  
Akron, Ohio

**Snyder, Laurence**  
Niagara Falls, N. Y.

**Sourers, William**  
Akron, Ohio

**Spielman, Irving**  
Cleveland, Ohio

**Snyder, Harvey**  
Akron, Ohio

**Soinski, Edward**  
Cuyahoga Falls, Ohio

**Sonnhalter, Robert**  
North Canton, Ohio

Ray Moran, athletic faculty manager, and his staff.



# SENIORS

**Stayskal, Marilyn**  
Kent, Ohio

**Stage, John**  
Warwick, N. Y.

**Stein, John**  
Hiram, Ohio

**Sprang, David**  
Millersburg, Ohio

**Snyder, Paul**  
Paris, Ohio

**Steffy, Robert**  
Hartville, Ohio

**Steve, Elizabeth**  
Sebring, Ohio

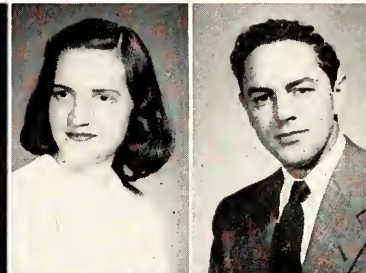

**Stolsick, Stephen**  
Akron, Ohio

**Stewart, Elizabeth**  
Youngstown, Ohio



**Stover, Richard**  
North Canton, Ohio

**Stonestreet, Jean**  
Cuyahoga Falls, Ohio



**Studer, Walter**  
Navarre, Ohio

**Strauss, Bonnie**  
Garrettsville, Ohio



**Tedrick, Jean**  
Cuyahoga Falls, Ohio

**Swigart, Nancy**  
Cuyahoga Falls, Ohio

**Swanson, Charles**  
Russell, Penn.

**Sullivan, James**  
Cuyahoga Falls, Ohio

**Taylor, William**  
Akron, Ohio

**Swartz, Donald**  
Mogadore, Ohio

**Summergrad, Stanley**  
Bronx, New York

The stage crew working on the "Romeo and Juliet" set.



# SENIORS

**Thanso, Pete**  
Canton, Ohio

**Thayer, Robert**  
Massillon, Ohio

**Thomas, Dorothy Knopp**  
Cuyahoga Falls, Ohio

**Terango, Larry**  
Nutter Fort, W. Va.

**Thard, Paul**  
Ravenna, Ohio

**Theiss, William**  
Columbiana, Ohio

**Thomas, Henry**  
Fancy Farm, Ky.

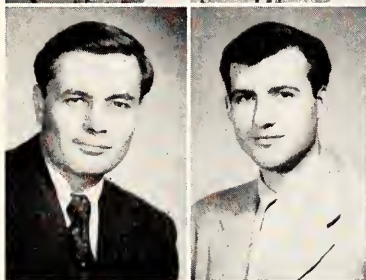
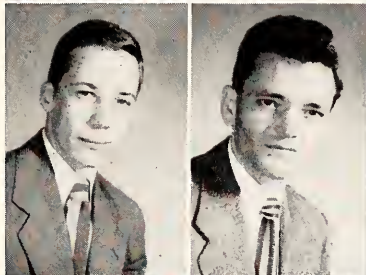

**Tamashira, Yoshino**  
Hilo, Hawaii

**Trimeloni, Blanch**  
Central City, Penn.

**Tsoucalas, Nick**  
New York, N. Y.

**Turner, Helen**  
Hudson, Ohio

**Torok, Charles**  
South Bend, Ind.

**Trimble, Kirk**  
Kansas City, Kan.

**Tucker, Ellen**  
Huntsburg, Ohio

Students studying the Link Trainer.



# SENIORS

**Ulrich, Peter**  
Cleveland, Ohio

**Vogt, Christine**  
Bay Village, Ohio

**Vogel, Frank**  
Cuyahoga Falls, Ohio

**Umbenhour, William**  
Canton, Ohio

**Ulrey, Olin**  
Akron, Ohio

**Vogenitz, Richard**  
Akron, Ohio

**Vodenichar, John**  
Sharon, Penn.

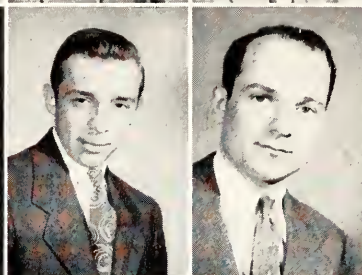

**Vaughan, Richard**  
Steubenville, Ohio

**Verrilli, Leonard**  
Harrison, N. Y.



**Wagner, Charles**  
Aliquippa, Penn.

**Vandever, John**  
Akron, Ohio

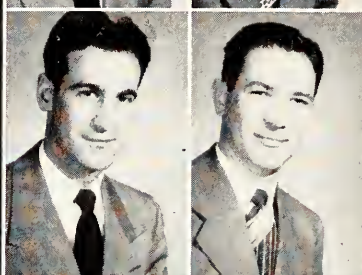

**Waggoner, Jack**  
Windham, Ohio

**Wagner, Donald**  
Kent, Ohio

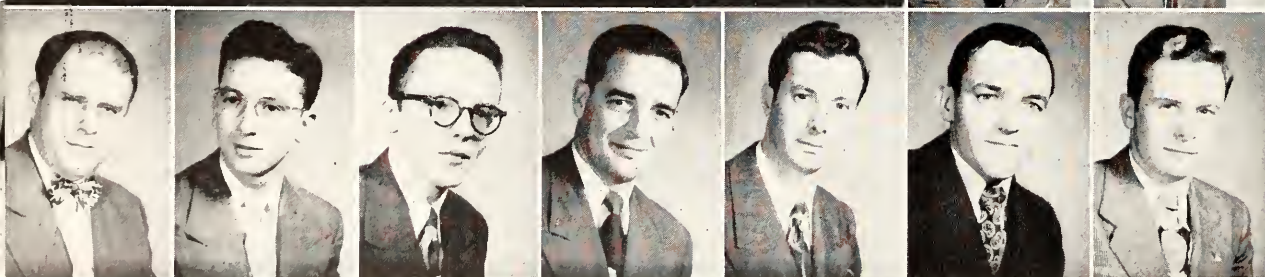

**Warner, Thomas**  
Akron, Ohio

**Warman, Donald**  
East Cleveland, Ohio

**Waldman, John**  
Canton, Ohio

**Waldelich, William**  
Akron, Ohio

**Warner, Arthur**  
Barberton, Ohio

**Walker, Charles**  
Hartville, Ohio

**Wainwright, Irving**  
Elyria, Ohio

Roy Eldridge, one of the stars of the Kappa Sig's Jazz concert.



# SENIORS

**Weber, Charles**  
Kent, Ohio

**Weimheimer, Robert**  
Marietta, Ohio

**Wells, Kathryn**  
Akron, Ohio

**Waterman, Dorothy**  
Frankfort, N. Y.

**Webster, Sheldon**  
North Olmstead, Ohio

**Weitzel, Paul**  
Wooster, Ohio

**Wenhart, Edward**  
Akron, Ohio

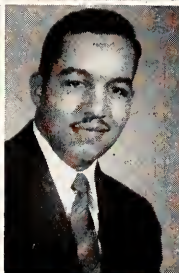
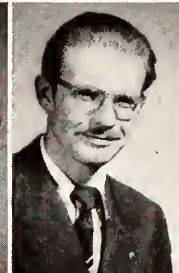
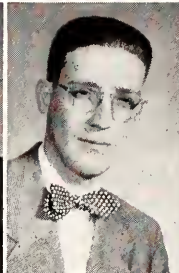
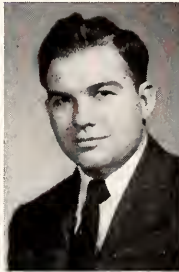

**Weymueller, Robert**  
Kent, Ohio

**White, Dorothy**  
Akron, Ohio

**Wiegand, Evelyn**  
Cleveland, Ohio

**Whipple, John**  
Cuyahoga Falls, Ohio

**Whitehead, Charles**  
Barberton, Ohio

**Wojno, Joseph**  
Akron, Ohio

**Wuest, Ralph**  
East Cleveland, Ohio

**Wise, John**  
Steubenville, Ohio

**Woodson, Glen**  
East Cleveland, Ohio

**Wylie, Nelva**  
Willard, Ohio

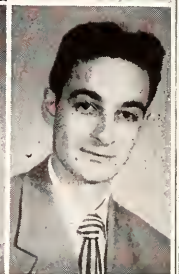
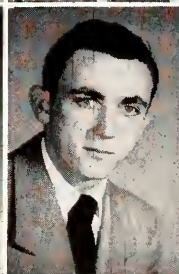
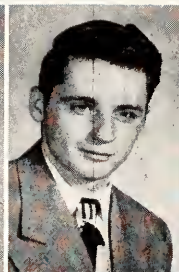
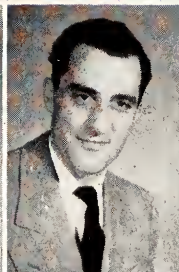

**Abraham, Richard**  
New London, Ohio

**Yingst, Sarah**  
Minerva, Ohio

**Zengler, Robert**  
Canton, Ohio

**Zimmerman, Richard**  
Akron, Ohio

**Young, Eileen**  
Massillon, Ohio

**Zike, Eleanor C.**  
Canton, Ohio

**Zittlau, Lydia**  
Cleveland, Ohio

**West, Harry**  
Columbus, Ohio

**West Jessie**  
Tampa, Fla.

**Wilkins, James**  
Newton Falls, Ohio

**Williams, William**  
Windham, Ohio

**Wilson, Betty**  
Warren, Ohio

**Wise, Janet**  
Kent, Ohio



# SENIORS

**Appleby, Joseph**  
Akron, Ohio

**Baker, Ruth**  
Cuyahoga Falls, Ohio

**Bartchy, Richard**  
Wooster, Ohio

**Alexander, Janice**  
Elyria, Ohio

**Avril, Lawrence**  
Akron, Ohio

**Barrett, Martin**  
Springfield, Vt.

**Beachy, Robert**  
Orrville, Ohio

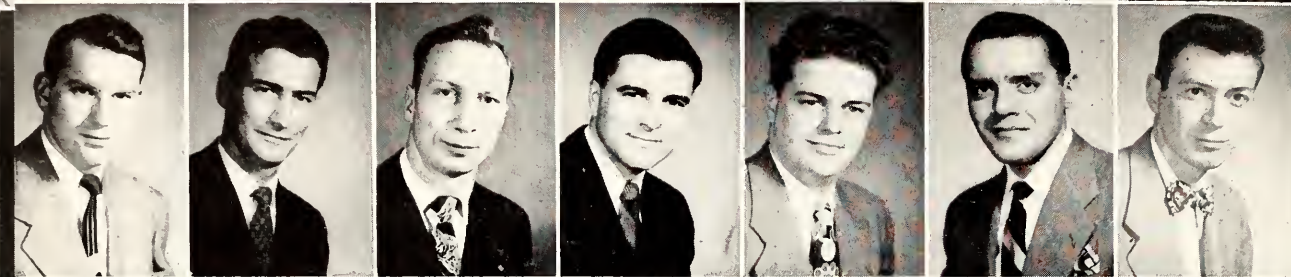

**Burton, Donald**  
Akron, Ohio

**Buckley, Robert**  
Trenton, N. J.

**Beal, Wilbur**  
Kent, Ohio

**Born, John**  
Cleveland, Ohio

**Brown, Chester**  
Erie, Penn.

**Black, Richard**  
Youngstown, Ohio

**Bozzacco, Francis**  
Massillon, Ohio

**Davis, Carlos**  
Akron, Ohio

**Eisenhart, Mearle**  
Akron, Ohio

**Guslish, William**  
Ambridge, Penn

**Deck, Paul**  
Kent, Ohio

**Finn, John**  
Canton, Ohio

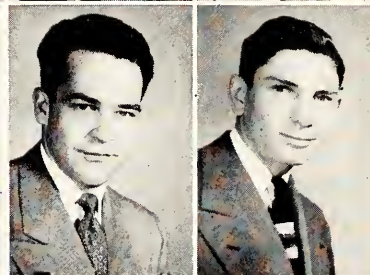

**Cunningham, James**  
Washington, Penn.

**Clark, Robert**  
Kent, Ohio

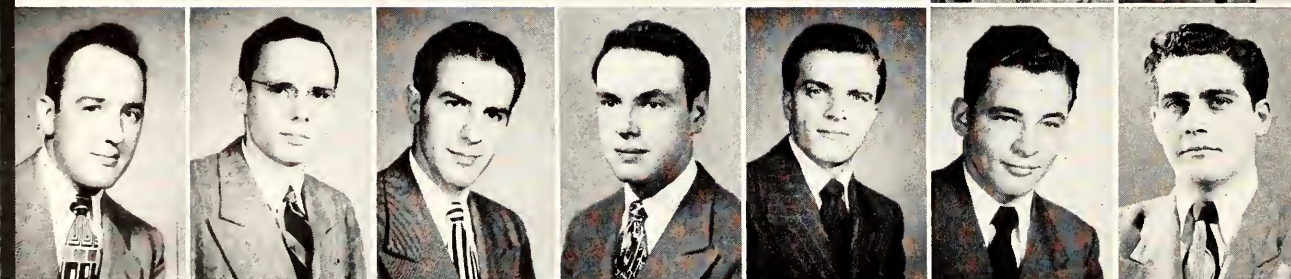

**Hendrickson, Linwood**  
Akron, Ohio

**Hemphill, Owen**  
Canton, Ohio

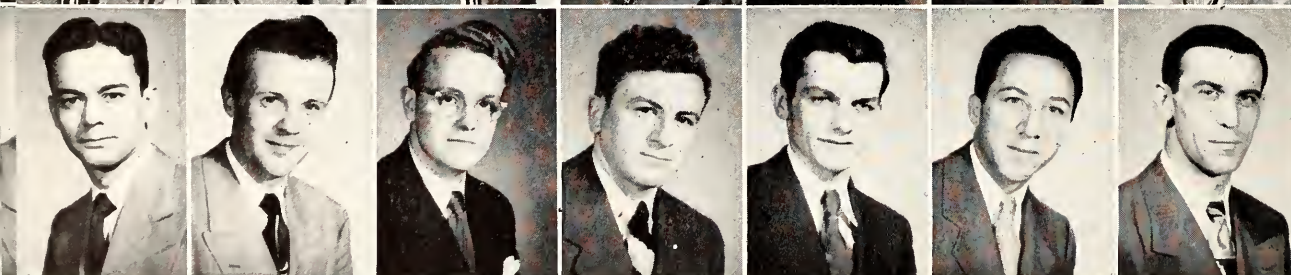

**Hunter, Thomas**  
Spring Valley, Ohio

**Mac Donald, Douglas**  
Cleveland, Ohio

**Natzger, Claire**  
Medina, Ohio

**Shirley, Charles**  
Akron, Ohio

**Hyatt, Eugene**  
Canton, Ohio

**Morrison, Loe**  
Cleveland, Ohio

**Perlitz, Joseph**  
Youngstown, Ohio



# JUNIOR CLASS

Activities of the Junior class were well under way following the fall quarter election of officers. Pres. Bill Jones took over his duties in December along with George Rybak, vice president, Gretchen Rader, treasurer, and Jacqueline Duke, secretary.

Plans were immediately set forth to sponsor the election of the most popular university man and woman. They were introduced at the annual 'Popularity Ball'.

The second big task which is undertaken yearly by the junior class is the preparation for the junior-senior prom. An affair which is always number one social event of the year lived up to its expectations and was an immense success in 1949.

Outstanding juniors in university activities were numerous and to name them all would take pages.

Marilyn Taylor was elected by student vote to reign as queen at Homecoming which was a huge success despite the loss to Bowling Green on the football field. Ruth Ann Gallagher became the "Miss Kent State" of 1949 in a close election.

In the University Theatre production of "Peter Grimm" junior Ed. Shelton very ably portrayed Peter. In sports the junior class's outstanding donations were Wib Little in football and Dale Haverstock and Leroy Thompson on the basketball floor.

Another year finished, the junior class now is looking forward to its last year at the university with as much enthusiasm as it showed upon entering the junior standing.



Jackie Duke, George Rybak, Gretchen Rader, Bill Jones.





FIRST ROW: Betty Jenkins, Lee McMillen, Deone Ritter.  
SECOND ROW: Robert Williams, David P. Anderson.



FIRST ROW: Keith Gainey, John Kramer, Dorothy Bolton.  
SECOND ROW: Ralph Stork, Don Kagey.



FIRST ROW: Charmaine Morgan, Wade Lessig, Edward Ruch.  
SECOND ROW: Patrick Murphy, Jim Collins.



FIRST ROW: Dick Spilker, Jim Banks, Glenn Stockhaus.  
SECOND ROW: Ray Hickerson, Bob Flocker.



FIRST ROW: Gretchen Rader, Bill Kalaher, Carol Weltner.  
SECOND ROW: Bill Criswell, Tom Ritter.



FIRST ROW: Pat Fowler, Ray Bickler, Betty Roessel.  
SECOND ROW: Chuck Cook, Bob Diednek.



FIRST ROW: Caroline Bean, John Claggelt, Walter Miller.  
SECOND ROW: William Baker, James Gilliland.



FIRST ROW: John Ameling, Ernie Maur, Oswald Hartstock.  
SECOND ROW: Norman Rael, Ed Halas.





FIRST ROW: George Borovicka, Bill Weir, John Wilhelm.  
SECOND ROW: Marty Plinsgraff, Sidney Fox.



FIRST ROW: Weltha James, Shirley Marks, Marilyn Jones.  
SECOND ROW: Frank Abbott, Frank Mikolich.



FIRST ROW: Jennie Lou Keith, Bill Foulke, Elaine White.  
SECOND ROW: Ben Appel, Wayne Rush.



FIRST ROW: Irv Wheatly, Elmer Pierce, Bev Stafford.  
SECOND ROW: Tom Spencer, Roy Longbottom.



FIRST ROW: Mary Popovich, Jim Root, Joan Schilling.  
SECOND ROW: Jack Zoellner, George Ertler.



FIRST ROW: James North, Patt Bowden, Catherine Questel.  
SECOND ROW: Richard Schlup, Richard McGeary.

## JUNIORS





FIRST ROW: Elsie Jakubjansky, Phil Bjorson, Gordon Rice.  
SECOND ROW: Don Fernandez, Robert Wissler.



FIRST ROW: George Caso, Robert Edixon, Ann Eshler.  
SECOND ROW: William Squires, Victor Naples.



FIRST ROW: Jeanette Waltz, Cornelius Smolen, Charles Bodnar.  
SECOND ROW: Bob Case, Richard Jamison, Jr.



FIRST ROW: Phyllis Miday, Ralph Strong, Jo Vallenlonga.  
SECOND ROW: Berwyn Guthrie, Floyd Watts.



FIRST ROW: Janice Flinckinger, Jim Buzard, Jean Dvorak.  
SECOND ROW: Bob Reese, Vincent Bologna.



FIRST ROW: Fay Karinos, Norman Garlat, Kathryn Silon.  
SECOND ROW: Joseph Dreher, William Fitzgerald.

## JUNIORS





FIRST ROW: Arlyn Hettinger, Fran Rigel, Verna Bammerlin.  
SECOND ROW: George Hettinger, Harry Hanson.



FIRST ROW: Herman Banner, Dwight Strayer, Evelyn Miller.  
SECOND ROW: Rudie Rozano, Charles Vajner.



FIRST ROW: Peg Kelsey, George Stein, William Dugan.  
SECOND ROW: John McMillen, Bob Horn.



FIRST ROW: George Hoy, Arnold Whitten, Marilyn Elizabeth Midler.  
SECOND ROW: John Redmond, Joseph Wagner.



FIRST ROW: James Bird, Edward Hanna, John Nolan.  
SECOND ROW: Lester Irwin, Eugene Grimm.



FIRST ROW: Harry Higgins, Charles Nairn, Margaret Prentiss.  
SECOND ROW: Robert A. Lewis, Hank Newell.

## JUNIORS





FIRST ROW: Ruth Khoenie, Harold Howell, Frank Belgan.  
SECOND ROW: Santo Regalbuto, Allan Benson.



FIRST ROW: Joe Friedman, Ralph Cicinella, Naomi Ovington.  
SECOND ROW: Tracy de Forest, Jim Luli.



FIRST ROW: Jane Maybee, Chester Casagrande, Rucy Vannucci.  
SECOND ROW: Adam Rogalsky, Ross Whitemyer.



FIRST ROW: Ronald Walsh, Andy Wilson, Marian Cleaton.  
SECOND ROW: Manuel Barreiro, Dick Knab.



FIRST ROW: Dorothy Romanovich, Gerry Neikard, Larry Stith.  
SECOND ROW: Allan Larson, Jim Boettler.



FIRST ROW: Mary Immler, Kathleen Cvengros, Harry Bauschlinger.  
SECOND ROW: Mike Ancik, Judy Douglas.

## JUNIORS





FIRST ROW: Mary Jane Burton, Rosalia Fiori, Bill Musyt.  
SECOND ROW: Edward Rongone, Fred Talerico.



FIRST ROW: Phyllis Province, Pat Sellais, Jean Nebetz.  
SECOND ROW: Howard Beilhart, Mary Baldrige.



FIRST ROW: Steve Chaly, Jr., Robert Longfellow, Arthur Koschny.  
SECOND ROW: William Fullerton, Charles Briggs, Jr.



FIRST ROW: Charles Heflin, James Langan, Charles Petit.  
SECOND ROW: Winfield Clatterbuck, George W. Martin.



FIRST ROW: Jan Galloway, Bee Jay Bartlow, Mary Hoover.  
SECOND ROW: Bob Fuehrer, Jean Kudrna.



FIRST ROW: Judy Evans, George Baldrige, Bill H. Brown.  
SECOND ROW: Folden Stumpf, Don Naugle.

## JUNIORS





FIRST ROW: Renie Brodbeck, Robert Welch, Jackie Duke.  
SECOND ROW: Salvatore Catti.



FIRST ROW: Del Kne, Don Kramer, Maxine Schoonover.  
SECOND ROW: George Pavlakovich, George Diniaco.



FIRST ROW: Theodore Humbert, Rudolph Zappi, James Bippus.  
SECOND ROW: William Fishel, Bob Gregory.



FIRST ROW: Robert Doak, Jim Brown, Ed Lavery.  
SECOND ROW: William T. Heintz, Joseph S. Miller.



FIRST ROW: Ken Jung, Pat Wiley, Tom Martin.  
SECOND ROW: Dean Becker, John Hadjian.



FIRST ROW: David Hogg, James Wahl, Don Austin.  
SECOND ROW: Don Caiazza, Albert Sandorl.

## JUNIORS





FIRST ROW: George Stephens, Lowell Wheeland, Bob Kane.  
SECOND ROW: Dick Kelly, Gordon Kellogg.



FIRST ROW: Harold Ashton, Julius Kiss, Emil Masarik.  
SECOND ROW: Arthur Ziegler, William A. Ziegler.



FIRST ROW: John Musyt, Ralph Livezey, Leona Lewis.  
SECOND ROW: Frank Canavan, Fred McConnell.



FIRST ROW: Edna Morehouse, Jean Griffin, Jay William Brown.  
SECOND ROW: Jim Woodward, Gene Clair.



FIRST ROW: William Myers, William Curry, Mike Bibee.  
SECOND ROW: Don Neville, David Nusbaum.



FIRST ROW: Paul Yeager, Joseph Zsiga, William Stringer.  
SECOND ROW: Ross Princiotto, Don Chionchio.

## JUNIORS





FIRST ROW: Dottie Funk, Carol Domley, Joyce Wilson.  
SECOND ROW: Llewellyn Knight, Forrest McCullough.



FIRST ROW: Cecil Laraway, William Love, Ray Perme.  
SECOND ROW: Don E. White, Joe Pisani.



FIRST ROW: Fendell Johnson, Roosevelt Buzzelli, Joseph Calvaruso.  
SECOND ROW: Nicholas Pisanelli, Thomas Allio.



FIRST ROW: Lowell Hostetler, Kenneth Siebenaller, DeForest Jackson.  
SECOND ROW: Dick Hartman, Ernie Jackman.



FIRST ROW: Marion Glawe, Jack Gulshen, Germane Swanson.  
SECOND ROW: Art Andreoli, Bob Phillips.



FIRST ROW: Ted Gaynor, Jerry Mekler, Dave Hyde.  
SECOND ROW: Jim Palmer, David Weiser.

## JUNIORS





FIRST ROW: Myra May Owen, Norman Riegler,  
George Edwards.  
SECOND ROW: William F. Smith, Max Fye.



FIRST ROW: Jean Bittner, John Shisler, Pat McCilister.  
SECOND ROW: Jim Van Giler, Paul Motiska.



FIRST ROW: Joseph Sommer, Sheila Hirshberg, Paul  
White.  
SECOND ROW: Gilbert Green, Charles Bowersox.



FIRST ROW: Elmer Dauphin, Roger Baele, Mary Ann  
Maske.  
SECOND ROW: Pat Schiavone, Nick Stelmashuk.



FIRST ROW: Dick Hooley, George Moror, Alan  
Hoffman.  
SECOND ROW: Dick Crowe, Steve Nestor.



FIRST ROW: Betty Childress, Richard Rolfe, Nancy  
Eberman.  
SECOND ROW: Mike Fuller, Al Lumsden.

## JUNIORS





FIRST ROW: Grace Margret Wolf, John Asperger, Shirley Edwards.  
SECOND ROW: Neal McCracken, Richard Loger.



FIRST ROW: Nancy Heckman, James Rice, Dorothy Jewell.  
SECOND ROW: Jerry Hennis, Mike Misko.



FIRST ROW: Marilyn Taylor, Ruth Warren, Alice Romanchuk.  
SECOND ROW: Pete Culler, Kenneth Webb.



FIRST ROW: Bob Eckelberry, Bruce Walker, Betty Biller.  
SECOND ROW: Phil Hartman, Mike Vinciguerra.



FIRST ROW: Juamita Simmons, Alex Skoulis, Frank Romeo.  
SECOND ROW: Boyed B. Williams, George Callas.



FIRST ROW: Patricia Godfrey, Pete Hehr, Carol Moeller.  
SECOND ROW: Jim Crisp, Bill Seitz.

## JUNIORS





FIRST ROW: Alfred Volio, Jean L. Miller, Edna Mae Blaner.  
SECOND ROW: Norma Inscho, Margret Ann Black.



FIRST ROW: Paul Gruich, Frank Zima, Phyllis Young.  
SECOND ROW: Richard Foley, William Ayres.



FIRST ROW: Ginny Horn, Herbert Kaley, Harriet Horllamby.  
SECOND ROW: Jack Young, Gene Berrodin.



FIRST ROW: Doris Branco, Fred Klaisner, Jerry Keller.  
SECOND ROW: Bernie Rickelman, Roland Mueller.



FIRST ROW: Helen Altman, Tom Dicola, Barbara Truelove.  
SECOND ROW: Andy Jergens, Ned Graham.



FIRST ROW: Juno James, Thomas White, Marge Ennes.  
SECOND ROW: Al Denhaim, Emanuel Karinos.

## JUNIORS





FIRST ROW: Mary Lou Mason, Billie Mae Worden, Melba DeScenna.  
SECOND ROW: Carl Weinke, Dick Ellers.



FIRST ROW: Dolly Nyiry, Pat Buckson, Margaret Panasuk.  
SECOND ROW: Lewis Love, Charles Snyder.



FIRST ROW: Robert Speno, Joe Hunt, Ralph Wuest.  
SECOND ROW: Ernest Knever, Vincent Becchino.



FIRST ROW: Delbert Coutts, Joseph Sherman, Clyder Clark.  
SECOND ROW: Dale Ballinger, Paul Howell.



FIRST ROW: Norma Van Benthuyssen, Paul Haney, Gloria Ulich.  
SECOND ROW: Frank Sloat, Paul Oberleitner, William Israel.



FIRST ROW: Pollie Potts, Terry Atkinson, Dee Dee Clark.  
SECOND ROW: George Means, Fred Scadding.

## JUNIORS





FIRST ROW: Alice Kasabach, R. David Wright,  
Dorothy Hausch.  
SECOND ROW: Robert Spicer, Elliott Anderson.



FIRST ROW: Miriam Mitchell, Frank Klein, Al Cosler.  
SECOND ROW: Bob Miller, Van Yaeger, John Hobart.



FIRST ROW: Sue Liebermann, Bill McDevitt, Bob  
Weymueller.  
SECOND ROW: Rick Morris, Harry Yoak.



FIRST ROW: Charles Kendig, Lee Miller, Barbara  
Swartz.  
SECOND ROW: Harold Stoneman, Kenneth Haina.



FIRST ROW: Mary Vale, George Taveling, Neil  
Heaslip.  
SECOND ROW: Robert Hughes, Alberta DeLeone.



FIRST ROW: Lois Porter, Fred Allan, Mary Shuey.  
SECOND ROW: Arnold Chambers, Lalle Albert.

## JUNIORS





FIRST ROW: Florence Howard, Paul Nist, William Douglas.  
SECOND ROW: Kenneth Janota, Edwin Atzenhoter.



FIRST ROW: Albert Carragher, Kevin Dahl, Margaret Jones.  
SECOND ROW: Frank Mikolich, James Ryan.



FIRST ROW: Kay Yockey, Cleavon Robinson, Edward J. Paul.  
SECOND ROW: William T. Zengler, Rudy Sutter.



FIRST ROW: Doris Spencer, Stevans Manyo, Mrs. Penny Pistner.  
SECOND ROW: Marion Courtney, Bill Christenson.



FIRST ROW: Ruth Ann Gallegher, Dora Lee Kriebaum, Corbin Washington.  
SECOND ROW: Robert Hammer, Jack Carmony.



FIRST ROW: Gloria Cody, Leota Williamson, Ruth Snyder.  
SECOND ROW: Bill Joyce, Charles Elrick.

## JUNIORS





FIRST ROW: Marilyn Kotis, Bernard Suhayda, Nancy King.  
SECOND ROW: Artie Gainey, Ray Brannon.



FIRST ROW: Martha Keisler, Dorothy Gross, Ralph Brenner.  
SECOND ROW: Don Crammer, Paul Adzena.



FIRST ROW: Charles Beckwith, James Sittler, Jerry Peterson.  
SECOND ROW: Bob Brown, Howard Simon.



FIRST ROW: Marilyn Behm, Harvey Stiffler, Peg Damm.  
SECOND ROW: Bob Rairigh, Jack Rayment.



FIRST ROW: Joan Mannino, Paula Quinn, Don Goldsmith.  
SECOND ROW: Dick Wenger, Chuck Anderson.



FIRST ROW: Marguerite Ritter, Sylvia Kronemer, Kenneth Lord.  
SECOND ROW: Betty Hull, Dale Young.

## JUNIORS





FIRST ROW: Jean Klasgys, Don Scherer, William Gudenus.  
SECOND ROW: Paul Weitzel, Burton Goodrich.



FIRST ROW: Thane Haryu, Eugene Koontz, Robert Evans.  
SECOND ROW: Stuart Barnes, Elwood Gibson.



FIRST ROW: Thomas Fiedler, Ray Barno, Don Whiteleather.  
SECOND ROW: Dominick Alessi, Theodore Mija.



FIRST ROW: Lea Baumann, Howard Hasking, Marilyn Jenkins.  
SECOND ROW: Dick Beachler, Les Gamble.



FIRST ROW: Bob Ryan, Dick Cope, Eugene Krent.  
SECOND ROW: George Kacarab, Jerry Moore.



FIRST ROW: Dorothy Hackney, Richard Love, Martha Boss.  
SECOND ROW: Jack Espersen, William Kvaley.

## JUNIORS





FIRST ROW: Shirley Peterman, Thadeus Stokes, Paul Thompson.  
SECOND ROW: Lawrence La Viers, Jack Hudson.



FIRST ROW: Marilyn Morey, Jim Coll, Pat Maglione.  
SECOND ROW: John Collins, Jerry Schneider.



FIRST ROW: Dolly Gray, Charles Houch, Brian McNamara.  
SECOND ROW: Morgan Hamlin, Al Raopnese.



FIRST ROW: Rosemary Schrader, Bob Gordon, Marg Dulaney.  
SECOND ROW: Melvin McClain, Francis Reynolds.



FIRST ROW: Paul Pucht, Robert Wolf, Robert Tesmer.  
SECOND ROW: Joe Skafu, Dave Calvin.



FIRST ROW: John Poor, Jay Larsen, Pat Wolcott.  
SECOND ROW: Erwin Becker, Don Gifford.

## JUNIORS





FIRST ROW: Romelda Kolk, William Wright, John Rodriquez.  
SECOND ROW: John Schumacher, Harold Robinson.



FIRST ROW: Virginia Kasik, Bernard Schrabel, Carolyn Collin.  
SECOND ROW: Les Tome, Elmer Poor.



FIRST ROW: Kay Kaliszewski, Michael Occh'pini, Sally Schell.  
SECOND ROW: Wayne Holt, Edward Johnson.



FIRST ROW: Amos Dunlap, Bill Baum, Hildegard Boehm.  
SECOND ROW: George Roesman, Fred Lander.

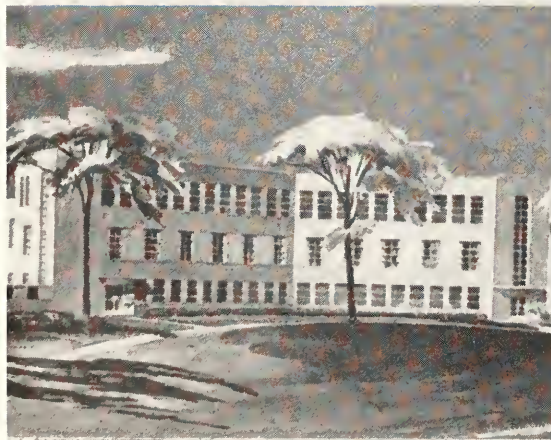

## JUNIORS



# SOPHOMORES

When the final votes were gathered and counted it was found that history had repeated itself. For Dick Rice, last year's Freshman class president, had been elected sophomore class president.

His assistants in organizing the class included Cid Dettor, vice-president; Joanne Hall, secretary; and Stu Hull, treasurer. This group lead the class activities and planned for the class dance and picnic which was held.

The sophomore class could rightfully boast the athletic prowess of such athletes as Joe Kotys, 1948 Olympic gymnastic participant and letterman in wrestling, and swimming and gymnastics; Bob Pease, football; George Fulton, basketball; and Dean Johnston, swimming.

Of the four members on the Assembly Committee, three of them were members of the Sophomore class. They were David Brand, Dot Marburger and Pat Sutton.

In Student Council the sophomore class was represented by Nancy Reddrop, who was a holdover from the previous year.

Although late in organizing, the sophomore class rounded out in short order and was able to carry on the traditions that had been started by previous classes.

They are now prepared to take over some of the duties that will be bestowed on them as juniors and handle them with as much efficiency as they did their sophomore responsibilities.



Richard Rice, Joanne Hall, Stu Hull, Cid Dettor.



# SOPHOMORES



FIRST ROW: Harold Fried, Betty Mercer, Audrey Crishal, Ruth Clever, Robert Diedrick, Sam Kennell, Roy Gienke, Edward Rollerson.  
SECOND ROW: Harold Eaton, Tony Supinsky, John Holmes, Robert Vattilla, Max Love, Glen Ludick, Herb Stalzer.



FIRST ROW: Libby Robinson, Phyllis Slack, Betty Bosnyark, Carol Orlikowski, Dora Michawl, Carol Sellars.  
SECOND ROW: Ruth Farn, Peggesean Cerull, Dora Ruckle, Marth Filson, Virginia Fiell, Janet Redmond, Marge Schembechler, Sue Yocum.  
THIRD ROW: Louise Combus, Jack Good, Jim Monroe, Betty Peiffer, Dick Zboigy, Harold Rizor, Frank Linek, Harold Bright, Elva Younger.



FIRST ROW: Dick Wilson, Andrew Calderone, Paul Cerwill, L. Horden, Thomas Pappas.  
SECOND ROW: Annette Boone, Marian Harwood, Viola Kaipainen, Dorthy Jeffers, Ginny Lepole, Marian Karantones, Janet Reynolds, Dorna Means.  
THIRD ROW: Rudolph Corsi, Don Lake, George Soltysik, John Collins, Elmer Rerme, Charles Frish, Robert Dwrl, Dick Brunner, Don Dornback.





FIRST ROW: George Ryan, Q. Questel, J. R. Hampl, John E. Jobs, Carl Nagle, Wib Johns, Ted Chernak.  
SECOND ROW: Alyce Godfray, Shirley Lees, Catherine Furino, Florence Gilmore, Robert Dovenbarger, Nancianne Martin, C. D. Dettor, Gloria Donnelly.  
THIRD ROW: Barbara Snell, Jaqueline Joyce Seagraves, Howard Bruce Lipely, Ruth Ann Chamberlin, N. A. Mulac, Jane Klee, Richard Plund, Joanne Leiby.



FIRST ROW: Sam Mujais, Donald Bolender, Dan Smearman, Stanley Cesen.  
SECOND ROW: Diane Wetty, Margery Boni, Marily Meacham, Phyllis Jones, Margaret Breth, Anna Marie Smith, Joan Reilly.  
THIRD ROW: Richard Fenley, William Porz, David Brainard, Edward Stecko, Robert Davis, Keith Haag, Gordon Koecherl.



# SOPHOMORES



FIRST ROW: William Mohler, Marilyn Brennan, Jean Brew, Eleanore Krumpasky, John Contorakes.  
SECOND ROW: Josephine Robuich, Margaret Brown, Jean Ibele, Nancy Fithian, Rose Ann Mason, Majorle Berkley, Madeleine Bodnar, Marian Yearkey.  
THIRD ROW: Robert Sargent, Gordon Thomson, Armando Coperna, Bill Barry, Bill Barth, James Knox, Wayne Muranko, Richard Banker, Alfred Harris.



FIRST ROW: Bill Sigenthaler, Jim Riedineer, Art Polen, Sandy Weiss, Richard Thompson.  
SECOND ROW: Mildred Matthews, Caroline Schupp, Florence Baker, Rolla Harmon, Jane Rial.  
THIRD ROW: Ed Mallett, George McClellan, Jerry Ott, Charles Henault, William Scharde, Albert Pearce, Russell Mitchell, Bob Mitchell, Gil Montague.



FIRST ROW: Carroll Bliss, Robert Zimmerman, Ben Hadley, Don Moulton, Felix Weil.  
SECOND ROW: Dante Gambaccine, Art Fischer, Marcella Elwood, Barbara Craig, Ruth Fleming, Ruth George, Dave Stanley, Thomas Miller.  
THIRD ROW: Alyan Stauter, Donald Sprail, Joe Stachtlander, John Stedronsky, James Stewart, Robert McLean, Robert Alexander.





FIRST ROW: Natalie McKown, Carol Stilenbauer, Janet Sanow, Carol Taylor, Mary Alice Weller, Martha Jean Anderson, Adeline Rinas, June Clark.  
SECOND ROW: Ben Strange, Martin Cramp, Jeanne McKown, Jim Jirik, Mary Lou Ebinger, Jerry Haught, Edwin Minar.



FIRST ROW: Becky Caldwell, Joanne Pallone, Jean Rondin.  
SECOND ROW: Majorie Deal, Donna Leavengood, June Lanese, Jeanne Zesiger, Kamcyo Miyaski, Lovietta Webster, Eileen George, Mary Riggie.  
THIRD ROW: Harold Frazier, Dick Hoover, John Zittle, Edward Williams, Bill Riley, Jesse McDowell, Bob Begany.



FIRST ROW: Carol Crites, Carol Petti, Mary Bricker.  
SECOND ROW: Jane Claypoole, Wanda Harmon, Dot Weida, Phyllis Horn, Majorie Wheeler, Virginia Yeadon, Deborah Blumer, Joanne Koken.  
THIRD ROW: Frank Barraco, Kenneth Zorge, Bill Reppa, Gilbert Dubray, Henry Zaborniak, Donald Van Wagner, Gordon Knisley, Bill Davies.



# SOPHOMORES



FIRST ROW: Sal Musitano, Tony DeGidio, Cam Caine, Jan Copley, Elsie Fellmeth, Judy Thatcher, Donna Lowry, Edward Criley.  
SECOND ROW: Harry Scheu, Donald Roche, John Bentley, Jack Jakubek, Edward Horvath, Jack Hoffman, Robert Detweiler, Dick McNeil.



FIRST ROW: Ray Atheson, Phil Jueich, Hal Goethe, Donald Harris, Tom Perrin.  
SECOND ROW: Colleen Gull, June Nemeth, Ethel Thom, Beatrice Moss, Lila Urpee, Alice Spencer, Joanne Davidson, George Eaton.  
THIRD ROW: Joe Scavera, Ken Hottell, John MacLean, Robert Barton, Paul Timko.



FIRST ROW: Frank Fidel, Bob Lowry, Gene Vanard, Richard Casper.  
SECOND ROW: David Fowler, Stanley Habowski, Harriet Travis, Alice Jilek, Pat Mize, Bill Talmage, John Fissell, Thos. Drovillard.  
THIRD ROW: Bob Burnett, Alan Peterson, William Parmelee, Clarence Fields, Parker Voll, Carl Isakson, Robert Higgs.





FIRST ROW: Kay Powell, Robert Stredney, Priscilla Babarick, Walter Kraus, Barbara Eicher, Don Hiebel, Vinnie Mittiga, John Stone.

SECOND ROW: Betty McFarland, Ermand Miller, Edward Saxton, Dick Martinet, Bill Tinsman, Leonard Larrick, Leona Avery, Ray Morgan.



Students climbing the hill for classes.



The administration building in spring beauty.



# FRESHMEN

"Youth, Youth, why must it be wasted upon the young."

We hate to disagree with GBS but it certainly hasn't been wasted upon this years 1300 freshmen. After the first hectic and confusing weeks the frosh put their shoulders to the wheel and nose to the grindstone and set down to work .

At the first freshman class meeting President Bowman spoke to the students informally about participation in extra-curricular activities. Introduced by Council President, Phil Dempsey, the Freshman class advisors Jo Haggerty and Chuck Fletcher explained class dues and balloting.

The Committee of 40 led by President Dick Davis was organized under the Booster Club for the advancement of school spirit among the Freshmen.

The Freshmen Players of the University Theater presented the hilarious English play, "Yes and No", by Kenneth Horne featuring Jackie Gelbman, Vern Roberts, Mary Lou Horne, Norma Remmy, Dick Johnston, and John Biggs in the major roles. The entire production was under the direction of Mrs. Katherine Moore Norton.

After hectic campaigning the Freshman class went to the polls with the following results: Ralph Gunnar was elected president; John Stahlman, vice-president; Betty Naugle, secretary, and Margaret Menges, treasurer. Gene Taggart, Larry Marchesano, Harry Moldoven and Bill Roberts were elected Frosh posts in Men's Union while Pete Demos, Marge Buckles, Leroy Tunnel and Bonnie Sue Rader were representatives on the Student Council.



Ralph Gunnar, Margaret Menges, John Stahlman.





A scene from the freshman presentation "Yes and No".

Hal Stoneman measures head sizes for freshman dinks.



"To dink or not to dink", that was the question which confronted some 1300 puzzled freshmen this fall.

However, after the butterflies left the stomachs of the "frightened and frustrated freshies" they set down to work, which is usually the case in all freshman classes.





Wherever there were freshmen there were lines.



Nancy Waterhouse doesn't seem very happy with her job.



The Registrar's office was a crowded place during the week.



Mr. Beck "shot" quite a few freshman during freshman week.

# FRESHMEN





The greeks passed out fraternity information to the new male students.



Joan Millford doesn't mind being stuck with that needle.

A very busy table during freshman week.

A section of the crowd during registration.



# FRESHMEN







# FRATERNITIES



# GAMMA TAU DELTA



223 East Main Street  
Founded in 1926

Guy Shelley tickles the ivories.



They must be waiting for the telephone.





## The Gammas . . .

Have a new house and love it . . .  
 Spend lots of time looking in the windows of  
 their Alpha Phi Neighbors . . .  
 Won a gold cup for fraternity football and  
 another for volleyball . . . unusual . . .  
 Drink Anisette and listen to Sarah Vaughn  
 sing . . .  
 Are proud of Swanson, Burr Editor and Stone-  
 man, NTFC producer and various wheels in  
 Blue Key and Men's Union . . .  
 Are originators of the backstabbers club . . .  
 Sometimes visit their sisters the Delta Gam-  
 mas . . .  
 Are prexied by Pete Culler who never sleeps  
 . . .  
 Walked off with Pork Barrel trophy amid  
 cheers . . .  
 Sometimes say "hello" . . .  
 Think they should have won Campus Nite  
 Parade . . .  
 Utilize advice of Mr. J. A. Fosdick of photo  
 fame . . .  
 Journey weekly to Twin Lakes or Peninsula  
 for toboggan parties . . . without snow . . .  
 Loaf in Varsity Shop or Brady when it gets  
 too cold at the Gamma house . . .  
 Want to change their name to Delta Tau  
 Delta . . .  
 ADVERTISE: By leaving fraternity sign on  
 all night.



FIRST ROW: Charles Schmid, Pete Culler, Bill McDevitt.  
 SECOND ROW: James May, Hal Stoneman, Prof. James Fosdick, advisor,  
 Guy Shelley, Ben Johnson.  
 THIRD ROW: Robert Buckley, Lee Miller, Ed Karakul, Robert Phillips, Al  
 Larson.



FIRST ROW: Frank Leonard, Paul Snyder, Gary Fox.  
 SECOND ROW: George Graft, Roger Francy, Ted Burke, Russ Johnson.  
 THIRD ROW: Neil Crandall, John King, Dick Stover, Calvin Logan.



FIRST ROW: Germane Swanson, Philip Bjorson, Wes Kemp.  
 SECOND ROW: Don Krammer, Jack Rehner, Bill Loeblein, Tom Crawford  
 THIRD ROW: James Luli, Tracy De Forest, Gene Schmiedl, Ken Webb.



# ALPHA EPSILON



230 East Main Street  
Founded at Kent State in 1947

Could the boys be talking about women?



Mr. Weiskopf, honorary, joins in a discussion with some of the brothers.





## The A E's . . .

Have a new house at 230 East Main Street . . .

Put in lots of hours painting inside and outside their new home . . .

Won the Booster Club trophy . . .

Serve President Martin Leiman who is the Corresponding Secretary of IFC . . .

Hold vacation meetings in New York . . .

Economize by giving pledges plenty of work to keep them happy . . .

Thought their Homecoming party for the alums was the best event of the year . . .

Hang pictures of outgoing presidents on the wall of the active room . . .

Receive advice from Dr. Meinke . . .

Have men in Blue Key, Who's Who, and the Stater staff . . .

Phil Brustein was president of the Jr. class . . .

Money holder is Henry Sternweiler . . .

Try to beat the Gammas to the parking places on Main Street in front of their house . . .

Wish to affiliate with Alpha Epsilon Pi.

ADVERTISING: By moving every year.



FIRST ROW: Dr. Meinke, advisor, Martin Leiman, Richard Lyons, Mr. Weiskopf.  
SECOND ROW: Ed Shindelman, Ben Appel, Sid Rosenthal, Hank Sternweiler.



FIRST ROW: Robert Frieder, Sanford LeVine, Robert Lewis.  
SECOND ROW: Lowell Harwood, Bernie Epstein, Fred Guskind, Henry Kraver.



FIRST ROW: Joe Friedman, Myron Gilbert, Phil Brustein, Frank Calvert.  
SECOND ROW: Al Golub, Herbert Goldberg, Al Greenberg, Irv Portman, Irv Spielman, Barry Lazarus.



# ALPHA PHI BETA



227 East College Street  
Founded in 1931

We wonder who holds the winning hand?



Just an old fashioned barbershop quartet.





## The Betas . . .

Live in seclusion on College Street . . .  
 Are proud possessors of the Scholarship trophy . . .  
 Follow the leadership of Dr. Kochenderfer . . .  
 Beat the Delts at Volleyball . . .  
 Campaigned Mike Fuller into Student Council . . .  
 Have Winter and Spring Formals annually . . .  
 President Don Smith is a member of Blue Key and Psi Chi . . .  
 Keep their pledges busy . . .  
 Are big brothers to the Gamma Phi Betas . . .  
 Know the address of the Moon Nite Club . . .  
 Yearly select a Beta Queen who is feted at their Spring Formal . . .  
 Are well known as good sportsmen . . .  
 Annually give Beta Manhood Key to the outstanding graduating senior . . .  
 Economize by partying at the fraternity house . . .  
 Are noted for their fine serenades . . .  
 Dislike exams, the new look, and high prices . . .  
 Hope to win Scholarship trophy again and want to become a chapter of Zeta Psi fraternity . . .  
 ADVERTISE: By hard work and a will to win.



FIRST ROW: Ervin Matthews, Joseph McGrail, Paul Weitzel.  
 SECOND ROW: William D'Alexander, Glenn Fuller, James McGarry, Frank Kromar.  
 THIRD ROW: Elliott Anderson, John Kulnitzky, Roland Patzer, Richard Gardner, Malcolm Rockwood.



FIRST ROW: Charles Corpus, Richard Cope, George Case, Stephen Byrnes.  
 SECOND ROW: John Beles, John Corpus, Lloyd Thomas, John Bandi.



FIRST ROW: Frederick Hawley, Russell Seitz, William Cooke.  
 SECOND ROW: Major George Carter, Frank Wallis, Don Smith, Dr. C. C. Kochenderfer.  
 THIRD ROW: George Ebel, Louis Lautizar, John Lapunka, Eugene Krent.



# DELTA PHI SIGMA



262 Columbus Street  
Founded in 1924

Which one has the Toni?

Must be an interesting story.





## The Delts . . .

Live in castle on Columbus Street Hill . . .  
 Have more lettermen than other fraternities  
 put together . . .  
 Spend plenty of time at the Delta Gamma  
 house . . .  
 Won trophy for fraternity wrestling . . .  
 Have monopoly on the counter at the Brady . . .  
 Use K sweaters to cover furniture not in use . . .  
 Have the Alpha Phis for sisters . . .  
 Think poker is the best game that was ever  
 invented . . . costly though . . .  
 Are well prexied by John "Mickey" Finn . . .  
 Are proud of Milford and Wheatly on Coun-  
 cil . . .  
 Have long talks with Harold Lamb . . .  
 Gave \$125 to the Stadium Drive . . .  
 Keep men in Blue Key and Varsity K Club . . .  
 Call pledges "scummers" . . .  
 Can't decide whether Engineers or  
 Phys. Ed. majors won the war . . .  
 Call Jr. Prexy Bill Jones brother . . .  
 Share limelight with All-Ohio Frank Mesek . . .  
 Anticipate another stack of intra-mural  
 trophies . . .  
 Hope to line up with Sigma Nu . . . soon . . .  
 Accept advice from Dr. Williams . . .  
 ADVERTISE: With corner on Stater sports page.

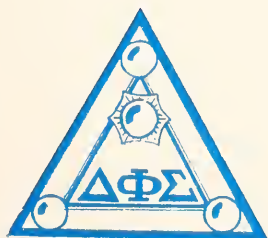

**FIRST ROW:** Joe Zaludny, Jim Van Gilder, Tom Snyder, Frank Palichene.  
**SECOND ROW:** John Collver, Jack Young, Bill Osterlund, Irv Wheatly, Don White.  
**THIRD ROW:** Bob Van Keanel, Nick Tsoucalas, Dick Wenger, John Finn, Hank Uricky, Roy Weinsper, George Ulivid.



**FIRST ROW:** Chuck Anderson, Art Davies, Bob Beachy, Joe Colonese, Lou Federico.  
**SECOND ROW:** Russ Gray, Jim Coll, Dr. Wendall Williams, Tom Katin, Mel Bogart.  
**THIRD ROW:** Jerry Amico, Jim Busson, Bill Barton, Rudy Gerblitz, Fred Klaisner, Bill Fulmer, Bill Jones.



**FIRST ROW:** Jack Shrimplin, Don Leahy, Pat Miladore, Bill Knight, Jim North.  
**SECOND ROW:** Joe Pisani, Ed Saxton, Al Smith, Bill Seitz, Roy Hein.  
**THIRD ROW:** Chuck Petty, Pres Knight, Wade Milford, Bernie Rickelman, Dick Schlup, Dick McAllister.



# DELTA UPSILON



132 South Lincoln Street  
Kent State University Chapter  
Established 1948  
Founded 1834

Some of the brothers that missed the formal pictures.



Gene plays the records for the boys.





## The D U's . . .

Are Kent's first national fraternity . . .  
 Live next to most expensive house in Kent . . .  
 Were Kappa Mu Kappa . . .  
 Share dates with brothers only . . .  
 Annually paint the famous K . . .  
 Wear sashes and shields for Campus Nite . . .  
 Won Campus Nite song fest . . .  
 Came in second in wrestling . . .  
 Are proud of Kuhner, Follin and Tuttle on  
 football squad . . .  
 Are brothers of Alpha Xi Delta . . .  
 Have Bill Becherer for President . . .  
 Let pledges win their raffles . . .  
 Take advice from Doc Roberts regularly . . .  
 Thrive on tradition . . .  
 Throw parties at Twin Lakes and Shady  
 Lake . . .  
 Captured first place in Rowboat Regatta . . .  
 Just missed winning scholarship trophy . . .  
 Economize by not handing in copy for the  
 Burr . . .  
 Had huge reception for DU installation . . .  
 Received many gifts from others for affair . . .  
 Hope to have more good years like the last  
 one . . .  
 ADVERTISE: By open smokers and stater  
 editors.



FIRST ROW: Porter Hall, Dr. A. Sellew Roberts, advisor, John Wolcott.  
 SECOND ROW: Gene Harrison, Bob Eckelberry.



FIRST ROW: Phil Hartman, Bruce Walker.  
 SECOND ROW: Bill Henry, Mike Vineiguerra, Ward Robison, Vince Griffin.  
 THIRD ROW: Terry Atkinson, Bob King, Bud Barrett, Gene Vezie.



FIRST ROW: Bill Becherer, Bob McGowan.  
 SECOND ROW: Len Snider, Jim Crammer, Don Luck, Doug Krivoy.  
 THIRD ROW: Kenny Cardinal, Bob Sheddou, Larry Vitsky, Tom Crawford.



# KAPPA SIGMA CHI



210 South Willow Street  
Founded in 1931

Even the dog is interested.



The "wheels" of the organization.





## The Kappa Sig's . . .

Bought new furniture and a furnace this year . . .  
 Think they serve the best food on campus . . .  
 Sometimes listen to President Curt Sarff . . .  
 Now own three fifths of Semlers . . .  
 Wear the brightest ties on campus . . .  
 Sing better than Fred Warings  
 Pennsylvanians . . .  
 Won Campus Nite Parade . . . ironically  
 enough . . .  
 Have Sam Dudra, VP of Booster Club . . .  
 Would rather party and collect vets checks  
 than sleep or eat . . .  
 Have several men in Blue Key Honorary . . .  
 Enjoy parties with their Beta Gamma sisters . . .  
 Choose a Kappa Sig Sweetheart annually . . .  
 Are glad Nick Fitzgerald is back in school . . .  
 Meet many queens at their week-end parties . . .  
 Had volleyball trophy until the game was  
 played . . .  
 Give annual Concert in Modern Jazz which is  
 well attended by student body . . .  
 Support anything and everything at anytime . . .  
 Have Dr. Palmer for advice and guidance . . .  
 Want to become a chapter of Kappa Sigma . . .  
 Like wine, women and song . . . especially  
 song . . .  
 ADVERTISE: By making pledges wear signs.



FIRST ROW: George Borovicka, Bill Schroedel, George Morar, Ralph Cicerella.  
 SECOND ROW: Lee Andrews, Gene Ranize, Don Speicher, Don Cox, George  
 Schuran, Frank Belgan, Al Serbanuta.



FIRST ROW: Jim Crisp, Larry Avril, Van Yeager, John Kocher.  
 SECOND ROW: Tom Walsh, Anthony Thomas, Don Renwand, John Wilhelm,  
 Sam Dudra, Frank Zima.



FIRST ROW: Don Pape, William Ramsey, Nick Fitzgerald, Dave Kidd.  
 SECOND ROW: Victor Buehrle, George McClellan, Bill Kalaher, Peter Ulrich,  
 Jerry Ott, Bill Weir.



# PHI BETA PHI



603 East Main Street  
Founded 1938

Some of the boys check an interesting article in "Look".



We hope he is playing the right card.





## The Phi Bete's . . .

Live just across from the library and the nearest they get to it is the front porch . . .  
Started the year off by winning the Homecoming Decorations contest with a cloudy idea . . .

Get ideas and drive from their zealous advisor Mr. Montgomery of the speech department . . .

Insist that each member take a course in speech . . .

Are proud of George Ertler of the football squad . . .

Entertain lavishly and often . . .

Refuse invitations to Harry Truman's shindigs . . .

Produce good teams in all fraternity sports .

Are noted for unique and original themes and floats . . . artists, no doubt . . .

Loaned their house to the Chi Omegas for rushing . . .

Serve more food than the university cafeteria . . .

Follow the leadership of Owen McCafferty who is also President of the Sr. Class . . .

Have Fletcher on student council and Neal Manning as head of Men's Union . . .

Entertain underprivileged children during the summer and at Christmas time . . .

Think a change to Sigma Chi would be great . . .

ADVERTISE: With neon . . . no less . . .



FIRST ROW: Bob Morell, Chuck Fletcher, Fred Green, Jack Brady.  
SECOND ROW: John Kapiollas, Ed Olson, John Zittle, Don Kagey.



FIRST ROW: Dwight Swinton, Howard Gregory, Charles Daum, Bus Jenkins, Bill Christenson.  
SECOND ROW: Ernie Maver, Pete Howell, Dave Roth, Dick Erdley, John Lilley.  
THIRD ROW: Chuck Torok, Paul Lawson, Neal Manning, Bert Searls, Bill Pistner.



FIRST ROW: Carl Weinke, Glen Woodson, Joe Abrutz, John Helleis, Dick Knab.  
SECOND ROW: Bill Reichard, Dave Calvin, Prof. John Montgomery, advisor, Owen McCafferty, Jerry Overholt.  
THIRD ROW: Ralph Wuest, Dick Frame, Tom White, Ralph Stark, Pete Hunt.



# PHI GAMMA THETA



623 East Main Street  
Founded in 1947

It must be near the end of the month.



Chris, Bill and the boys seem to be having some trouble.





## The Phi Gams . . .

Are now located at 623 East Main Street . . .  
 Spent much time redecorating new domicile . . .  
 Have fifteen pledges . . . occasionally . . .  
 Follow able advice of Prof. Wm. Taylor . . .  
 Present a rugged basketball team . . .  
 Hold down numerous berths on football squad . . .  
 Have "Sparky" Dempsey as Student Council Prexy . . .  
 Evans and Wise drop in on Council meetings . . .  
 Knock themselves out at their annual "Corduroy and Tweeds" dance . . .  
 Sing their lungs out for J. C. Cook . . .  
 Enjoy a party at Leons . . . Morris, Dempsey, et al . . .  
 Are headed by "Wild" Bill Theiss . . .  
 Had trouble with Homecoming Decorations . . .  
 Take pledges on nocturnal rides . . .  
 Are well known for their friendliness . . .  
 Supply cards, tables, chairs and cigarettes for Delta Gamma girls daily . . .  
 Hold several booths in the Brady . . .  
 Take pride in "Rabbit" Price, cage artist . . .  
 Hope to affiliate with Phi Gamma Delta . . .  
 ADVERTISE: By few big wheels, but many small cogs . . .



FIRST ROW: Paul Loos, Jim Kline, George Hoy.  
 SECOND ROW: Neal Nelson, Tom Wilhelm, Jack Urcheck.



FIRST ROW: Hank Fusco, Phil Dempsey, John Morris.  
 SECOND ROW: Bob Evans, Len Price.

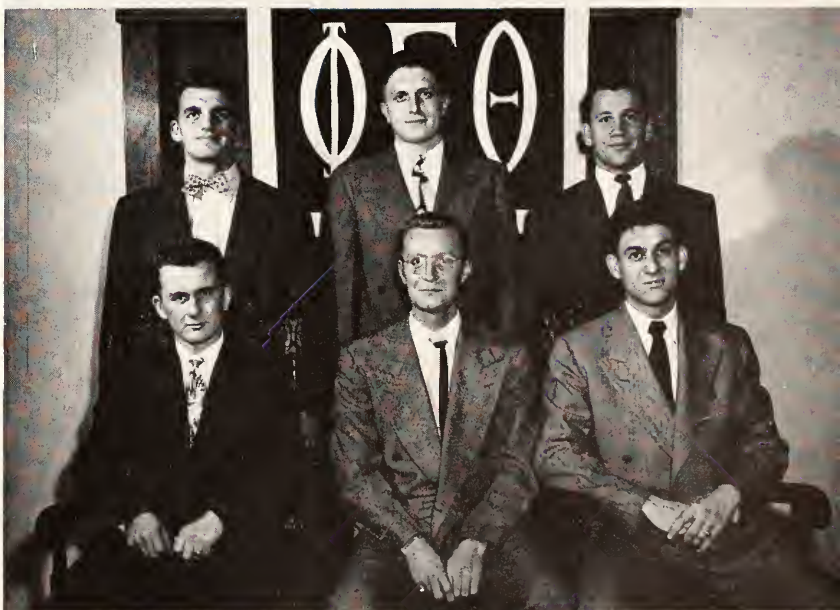

FIRST ROW: Charles Cook, James Criswell, Bill Theiss.  
 SECOND ROW: Frank Klein, Warren Jevnikar, Dick Kotis.





FIRST ROW: Bill Becherer, Martin Leiman, Ralph Wuest, Don E. Smith, Curtiss Sarff, Pete Culler, John Finn, William Theiss.  
SECOND ROW: Ward Robison, Richard Lyons, Tom White, Elliott Anderson, Don Renwand, Kenneth Webb, William Fulmer, Frank Klein.

## INTER-FRATERNITY COUNCIL

Seeing to it that there is better coordination among the fraternities on the campus is one of the primary aims of Inter-Fraternity Council.

Membership in this organization consists of the president of each fraternity and one other member of the fraternity. Their meetings are held on alternate Wednesdays.

For the past year Curt Sarff, Kappa Sigma Chi, was president, Don Smith, Alpha Phi Beta, was vice-president, secretary was Pete Culler of Gamma Tau Delta, and treasurer was John Finn of Delta Phi Sigma.

One of the main projects for the group is the awarding of the scholarship cup to the fraternity with the highest point average. This cup is presented to the winning group at a special banquet held during the spring quarter.

The council also controls rushing and pledging, serving as a coordinating body between the campus fraternities and the administration. At present all clubswishing to be installed as fraternities on the Kent campus must be passed on by Inter-Fraternity council before they can operate as a recognized local fraternity.





FIRST ROW: Dawn Kerkof, Carol Keidel, Lea Baumann, Margaret Fitzgerald.  
SECOND ROW: Ruth Horably, Pat Schaeffer, Elizabeth Steve, Bonnie Kaiser.

THIRD ROW: Marilyn Taylor, Shirley Baker, Marilyn Jones, Betty Mae Bertram, Marian Cleaton, Betty Reddrop.

## PAN HELLENIC COUNCIL

Pan Hellenic council takes time out each fall from organizing rush lists and rules to sponsor the first tea of the rushing season, the annual Round Robin.

A bridge tournament is also sponsored by the council which awards a trophy each spring to the sorority having the highest scholastic average for the year.

Representatives from seven of the national sororities and one local sorority made up this year's council.

All rules governing rushing, pledging and other interfraternity relations are acted upon by the group.

Advisor for the council for the past year was Miss Rena Matson, assistant dean of women. This group works on close unity with the dean of women's office.

Officers for the group were Elizabeth Steve, president, and she was assisted in her tasks by Bonnie Kaiser, secretary and Pat Schaeffer, treasurer.



# ALPHA GAMMA DELTA



220 North Lincoln Street  
Alpha chapter  
Established 1947  
Founded 1904

It must be an interesting discussion.



What a good opportunity for a bull session.





## The Alpha Gam's . . .

Beam on many members in Kappa Phi, Psi Chi, KP club and other campus organizations . . .

Proud to claim "Miss America" as their sister . . .

Held Feast of Roses Banquet . . .

Like their newly decorated house . . .

Displayed plenty of work and beauty on Campus Day parade . . .

Love bridge and late hour snacks . . .

Miss the familiar whistles when passing the now deserted Gamma house . . .

Wove ribbons on Founder's Day . . .

Reported a fine time at their annual Spring Formal . . .

Miss the good old days of scholarship fame which they held for nine years . . .

Are kept in line by Pat Shaeffer, president, who is also treasurer of Pan-Hellenic . . .

Enjoy nightly chats with dear Mother Doe . . .

Had a full year of teas, picnics, and coketail parties . . .

Have a loyal sister in the President's wife, Mrs. Bowman . . .

Hit the books to the tune of several three points . . .

ADVERTISE: By wearing Alpha Gam sweat shirts.



FIRST ROW: Maxine Schell, Sally Schell, Lois Ann Ball.  
SECOND ROW: Marcella Elwood, Joan Reymont, Alice Jilek, Jane Infield.  
THIRD ROW: Margaret Sawyer, Evelyn Smith, Janet Copley, Pat Choff.



FIRST ROW: Betty Jones, Dorothy Hellman.  
SECOND ROW: Katy Wells, Betty Mae Bertram, Pat Shaeffer.



FIRST ROW: Wanda Harmon, Jane Claypool, Majorie Boni.  
SECOND ROW: Kay Kaliszewski, Ann Davidson, Mary Baldridge, Kitty Panis.  
THIRD ROW: Alberta De Leone, Pat Masky, Doris McEntire, Phyllis Province.



# ALPHA PHI



227 East Main Street  
Beta Omega Chapter  
Established 1948  
Founded 1872

Everybody decorates the tree at Christmas time.



It must be the Phi's hour of musical appreciation.





## The Alpha Phi's . . .

Started calling 227 E. Main St. home this year  
Having more new furniture than a Department  
store . . .

Sponsor the All-Greek dance yearly . . .

Were upset by a friendly telegram . . .

Admit they won Pork Barrel with fewer props  
than any other organization on campus . . .

Are proud of Honorary ROTC Col. Ginny  
Vaughn . . .

Called their dog Passion . . . friendly little  
devil . . .

Tagged Eleanore Kolk Grand Exalted  
Potentate . . .

Finally bought some blinds . . .

Entertained their National President at dinner . . .

Boast Carol Stofco who was chosen Rowboat  
Regatta Queen . . . wow . . .

Gave a party for someone at least once a  
week . . .

Wore their hearts on a string during Nat'l  
Heart Week . . .

Went Carsoning every Wednesday Nite with  
their brothers the Delta Phi Stigmas . . .

Are represented in the Junior Class by Secretary  
Jackie Duke . . .

Got their names in the Dirt Column thru Jan  
Kemp . . .

Are scared to death by a little MOUSE . . .

ADVERTISE: With the brightest sign on campus.



FIRST ROW: Alice Betts, Nancy McGregor.  
SECOND ROW: Carol Volkman, Joan Milford, Mary Newberry, Mary Hoose,  
Carolyn Cochran.  
THIRD ROW: Pat Diamond, Betty Culley, Nancy Sampsell, Shirley Weber,  
Joan Higley.



FIRST ROW: Jessica Perry, Pat Wolcott, Irene Brodbeck.  
SECOND ROW: Lois Ann Heller, Jo Ann Ackerman, Mrs. Sammons, Marilyn  
Hadfield, Betty Rowland.  
THIRD ROW: Agnes Hart, Dorothy Davey, Jackie Duke, Becky Culley, Delores  
Swanson, Eleanore Kolk.



FIRST ROW: Charlene Arnold, Alice Sherman.  
SECOND ROW: Pat Maglione, Romaldo Kolk, Jean Milford, Lydia Mihok, Janet  
Gillespie.  
THIRD ROW: Shirley Baker, Jan Kemp, Eleonor Tomasik, Dorothy Marburger,  
Mary Catherine Scullion.



# ALPHA XI DELTA



516 East Summit Street  
Beta Tau chapter  
Established 1947  
Founded 1893

Marianne gives "the group" the word.



A session of music appreciation.





## The Alpha Xi's . . .

Had a house till a gas fume and a spark became inseperable . . .

Stopped buying toothbrushes since they went national . . .

Turn out two billion pair of knitted socks per month . . .

Developed their muscles for the leg-toss for Penny Carnival . . . and won the WAA trophy for '48 . . .

Find week-ends are three or four days too short . . .

Think Lois Musick a good artist . . . and beauty, too . . .

Gave contributions to Nordyck Fund for a hospital in Holland . . .

Look forward all year to Gold Diggers dance and Rose Formal . . .

Proudly point to Prexy Betty Reddrop . . .

Enjoyed Mom Young's company BE (before explosion) . . .

Are proud of "K" Girl Isla Schnauffer . . . their second in a row . . .

Suffer from the sister bloc . . . Bowdens', Reddrops' and Torglers' . . .

Were unique in raising money for the Stadium Drive . . . by washing cars . . .

Make frequent trecks to the Delt house at Kenyon . . .

ADVERTISE: By blowing the back end out of their sorority house .



FIRST ROW: Marily Thow, Nancy Wisman, Mary Betz, Kathrynne Trenner, Delora Kruse, Patricia Best.  
SECOND ROW: Becky Post, Ruth Lees, Arlene Dripps, Lois Bell, Viola Allyn, Bonnie Sue Rader.



FIRST ROW: Lois Loeblein, Betty Reddrop.  
SECOND ROW: Janet Sanow, Elsie Jakubjansky, Shirley Marks, Mrs. Young, Marianne Bowden, Jean Miller, Bonnie Kaiser.  
THIRD ROW: Marian Torgler, Mary Lou Ebinger, Pat Bowden, Nancy Reddrop, Lillian Torgler.



FIRST ROW: Carol Stilenbauer, Rose Ann Mason, Phyliss Horn, Martha Bissler, Alberta Gehring, Georgia Kennedy, Martha Chalfant, Sally Koch.  
SECOND ROW: Judy Thatcher, Carol Taylor, Virginia Yeadon, Ethelyn Ryder, Lois Musick, Alix Gradolph.



# BETA GAMMA



213 University Drive  
Founded as Beta Gamma  
in 1939

Jean plays the phonograph for the girls.

Ruth and Pat check the photograph album.





## The Beta Gammas . . .

Kept the kite sailing high with twenty-two new and larger pledges . . .

Made room in their trophy case for Campus Nite Parade trophy . . .

Ate leaves to buy new mattresses . . .

Hail the merits for holding the corner on the pinning market . . .

Have more pledges with short dark hair and bangs . . .

Take pride in claiming Marilyn Taylor, Homecoming Queen . . .

Relived their childhood at the "Lollipop Hop" . . .

Commend Ray McKinly's choice of Kappa Sig Sweetheart . . . Pat Godfrey . . .

Enjoy Housemother Moddy's sweet, soft voice . . .

Honor their seniors with farewell banquet . . .

Often mistake pert little advisor M. J. Rehder for one of the kids . . .

Lead by able and worthy prexy, Jean Keller . . .

Always look forward to their Spring Dinner dance . . .

ADVERTISE: With vivacious and talented Jane King.



FIRST ROW: Mary McConnehey, Vi Davidson, Pam Green, Joanne Mannino.  
SECOND ROW: Bonnie Malloy, Dorothy Pane, Patricia Godfrey, Patricia Adams, Connie Norris.



FIRST ROW: Char Moreland, Carol Mohlar, Betty Peiffer, Joanne Hall.  
SECOND ROW: Alice Romanchuk, Nancy Benhan, Pat Roche, Dolores Homan, Joyce Marshall.  
THIRD ROW: Dottie Funk, Carol Weltner, Marge Ennes, Nancy Morris, Kacey Cvengros, Barbara Caldwell.



FIRST ROW: Kathee Kotushr, Bette Shephard, Jane Jenkins, Ruth Horbaly.  
SECOND ROW: Joan Le Toerneur, Ruthie Davis, Betty Karg, Nancy Heckman, Jackie Parris.  
THIRD ROW: Betty Childress, Joann Eisele, Jean Tedrick, Mirian Mitchell, Jean Keller, Marilyn Taylor.



# CHI OMEGA

Lambda Delta Chapter  
Established 1947  
Founded 1895

The Chi O quartette warbles a melody.



Marian gives some instructions in knitting 160.





## The Chi O's . . .

Still looking for a place to live, rent, buy or build . . .

Are convinced gentlemen prefer blondes . . .

Have about as many secretaries as the U. S. Gov't . . .

Activities and parties on campus don't interfere with their winning the Scholarship cup . . .

Revived the idea of "Duke of Kent" to raise money for the Stadium Drive . . .

Had a successful season . . . perhaps it was because they used the Gamma and Phi Beta Phi house . . .

Have more privileges at Moulton . . .

Sponsor the annual "little girl" party for all sorority pledges . . .

Follow faithfully gavel-holder, Eileen Young . . .

Wind up the school year with annual Spring Dinner Dance . . .

Annually give Social Science Award . . .

Are loaded with ping-pong champs . . .

Like the Gamma's serenade . . .

Have 99 sister chapters throughout the U.S. . . .

Gather oysters to get pearls for new initiation pins . . .

Swear there is nothing their pledges can't do . . .

ADVERTISE: By keeping two blonde spies stationed in the Brady at all times.

# XO



FIRST ROW: Mary Jane Kerwin, Betty Herrmann, Lee Adams.  
SECOND ROW: Maxine Schoonover, Eileen Young, Jean Stonestreet, Carol Klein.  
THIRD ROW: Barbara Henry, Shirley Qualman, Elizabeth Robinson, Madelyn Goddard, Christine Vogt.



FIRST ROW: Nancy King, Mae Schenffler, Alice Jones.  
SECOND ROW: Marian Cleaton, Gretchen Rader, June James, Jan Caldwell, Carol Peterson.  
THIRD ROW: Toni Mittiga, Hildegard Boehm, Lois Baisley, Vivian Houff, Char Schacht.



FIRST ROW: Mary Lou Masin, Billie Mae Worden, Mary Lou Riley, Suzanne Burns.  
SECOND ROW: Virginia Radu, Mary Lou Smith, Dora Michael, Carol Orlikowski, Helen Garrison.  
THIRD ROW: Nancy Pinkerton, Margaret Ann Martin, Anne Gifford, Phyllis Persons, Marion Yearkey.



# DELTA GAMMA



543 East Summit Street  
Gamma Epsilon Chapter  
Established 1947  
Founded 1874

The girls spend an evening shining trophies.



Those girls wield a mean pillow.





## The Delta Gam's . . .

Weigh anchor at 548 East Summit Street . . .  
 Leave a trail of honors for 1948 trophies for  
 Song Fest . . . Homecoming and Pork Barrel . . .  
 Remember the underprivileged kids at Christ-  
 mas with many gifts . . .

Like their house much better since it has been  
 newly decorated . . .

Live alone up on a hill, but they love it . . .

Bought 30 copies of "Anchors Aweigh" last  
 year, love that song . . .

Find Prexy Marilyn Jones cute and efficient . . .

Mighty proud of Ruth Ann Gallagher, Miss K.  
 S. U. and Homecoming Queen attendant . . .

Enjoy annual early a.m. Christmas serenade  
 with their brothers, the Gammas . . .

Unique entertaining of fraternities at after-  
 noon parties . . .

Can't wait till Friday and the great migration . . .

Are capably advised by Dr. Mona Fletcher . . .

Have lovely window serenades . . .

Have Sight Conservation and Aid to the Blind  
 as Philanthropic project . . .

ADVERTISE: By wearing Delta Gam hats.



FIRST ROW: Nancy Swigart, Ruth Ann Gallagher, Patricia Sutton, Carol Keidel, Phyllis Young.  
 SECOND ROW: Gloria Ulch, Roberta Wedewen, Nancy Seifing, Mary West, Sallie Wheeler.  
 THIRD ROW: Mary Lou Carson, Geraldine Tarmichael, Camilla Caine, Dorothy Kline, Eleanor Brace, Sallie Wagoner, Margery Green.



FIRST ROW: Barbara Berg, Mary Hoover, Marilyn Jones, Betty Jean Bartlow.  
 SECOND ROW: Janice Galloway, Barbara Truelove, Mrs. Ilma Chesnutt, Jean Kudrna, Delores Kne.  
 THIRD ROW: Pat Buckson, Doris Branco, Martha Patchen, Anne Baldwin, Geraldine Keller, Virginia Horn.



FIRST ROW: Carolee Stone, Ruth Ann Love.  
 SECOND ROW: Corinne Torer, Barbara Leary, Joreen Meister, Holly Gier.  
 THIRD ROW: Janet Scott, Joan Layne, Barbara Crawford, Patricia Long.



# DELTA ZETA

Meet at  
450 West Main Street  
Founded 1903  
Gamma Kappa Chapter  
Established 1947

Dora Lee and Elizabeth seem very interested in that telephone call.



Connie, Cid, Katherine and Betty spend a quiet evening around the fire.





## The Delta Zeta's . . .

Won the bridge trophy . . .

Are prexied by Margaret Fitzgerald, who pulled a Harry Truman and came into office when Marilyn Brust resigned to teach school, but again become president when the regular elections were held . . .

Vibrate between Brady and the Hub to keep up on the extracurricular activity known as "socializing" . . .

In the line of public relations entertained the Deans of Women . . .

Wearers of the Roman Lamp are guided by Mrs. Eric T. Griebling and Mrs. H. F. Raup . . .

Have Betty Naugle in charge of freshmen class dues . . .

Had annual party for the foreign students . . .

Have Cid Dettor aiding the sophomore president . . .

Are proud of Julie Ross and Angie Scourcos in Cardinal Key . . .

Have Kay Prichard in University Choir and Ruth Ann Crawford writing for the Stater . . .

ADVERTISE: By wearing crew hats of white with green D Z letters.



FIRST ROW: Marty Keisler, Angie Scourcos, Margaret Fitzgerald, Marian Campbell.  
SECOND ROW: Peg Brown, Thelma Waddell, Betty Naugle, Mrs. Eric T. Griebling, Kay Prichard.



FIRST ROW: Elizabeth Raup, Betty Hull, Joan Schringer, Ruth Ann Crawford.  
SECOND ROW: Dora Lee Kriechbaum, Doris Foster, Adele Rinas, Dr. W. Leslie Garnett.



FIRST ROW: Cid Dettor, Connie Colucci, Katherine Sawyer, Mary Shuey.  
SECOND ROW: Dorothy Parker, Betty Madison, Shirley Drake, Ruth Paul, Mrs. Robert I. White.



# GAMMA PHI BETA



520 South Lincoln Street  
Beta Zeta Chapter  
Established 1947  
Founded 1874

The girls practice a serenade under their lamppost.



Lea shows her sisters important information in "The Crescent."





## The Gamma Phi Beta's . . .

Boast of 100 per cent Booster membership . . .

Are proud of warbling Marilyn Orr . . .

Found their new street lamp useful for Home-coming as gateway to heaven . . .

Celebrated their Diamond Jubilee Reception with much extravagance . . .

Found it hard to lose the W.A.A. trophy, but are coming back strong . . .

Gabe contentedly at their new rug and furniture . . .

Were entertained at Christmas party given by Kent Alums . . .

Excel in use of flowers during rush week . . .

Are lead by Elizabeth Steve also prexy of Pan-Hellenic . . .

Are proud of their many sisters in different activities in the university . . .

Follow the able advice of their advisor Miss Laura Hill . . .

Are known for their friendliness (drop in) . . .

ADVERTISE: By lighting their street lamp when the first star comes out.



FIRST ROW: Pat Casto, Elizabeth Steve, Ruth Mason.

SECOND ROW: Lea Baumann, Peg Buher, Mary Jane Averill, Pat Sellars.



FIRST ROW: Jane Greer, Marianne Gay, Jackie Burrell, Becky Caldwell.

SECOND ROW: Beverly Bowman, Jane Lais, Mary Marsh, Mary Dulaney.

THIRD ROW: Marie Link, Eileen Shinn, Delores Clark, Jackie Gelbman, Mary Ann Dora.



FIRST ROW: Mary Margaret Madigan, Phyllis Peebles, Franke Mathis, Jeanne Moose.

SECOND ROW: Barbara Greene, Marilyn Orr, Teddy Scott, Dana Danforth.

THIRD ROW: La Verne Santa, Ruth Baker, Pat Lieberth, Margaret Breth, June Maxwell.







# ATHLETICS





**Trevor Rees**

## DIRECTOR OF ATHLETICS

It's been a long road since Athletic Director Trevor Rees revived football at Kent State in 1946, but in those three years, "Trev" and his staff have brought this school to a position of high esteem in state football circles.

This year the Flashes invaded the East coast for the first such trip in school history and humbled the Huskies of Connecticut worse than the Yale Bulldogs, Levi Jackson and all, could do.

Trev has added some fine frosh and sophomore talent which will make the Flashes strong for many years to come.

Starting with a group of war veterans in 1946, Rees built his machine into a growing organization. The peak performances from that crew have not been reached yet, since most of them will still be around come next fall.

Rees, an All-American end at Ohio State in 1935, is assisted in his football chores by line-coach Wesley Stevens, ex-Purdue luminary, guard coach Karl Chesnutt of Ohio University, end coach Dave McDowell, one of the all-time greats of Muskingum college and George Lynn, captain of the national champion grid team at Ohio State in 1942.



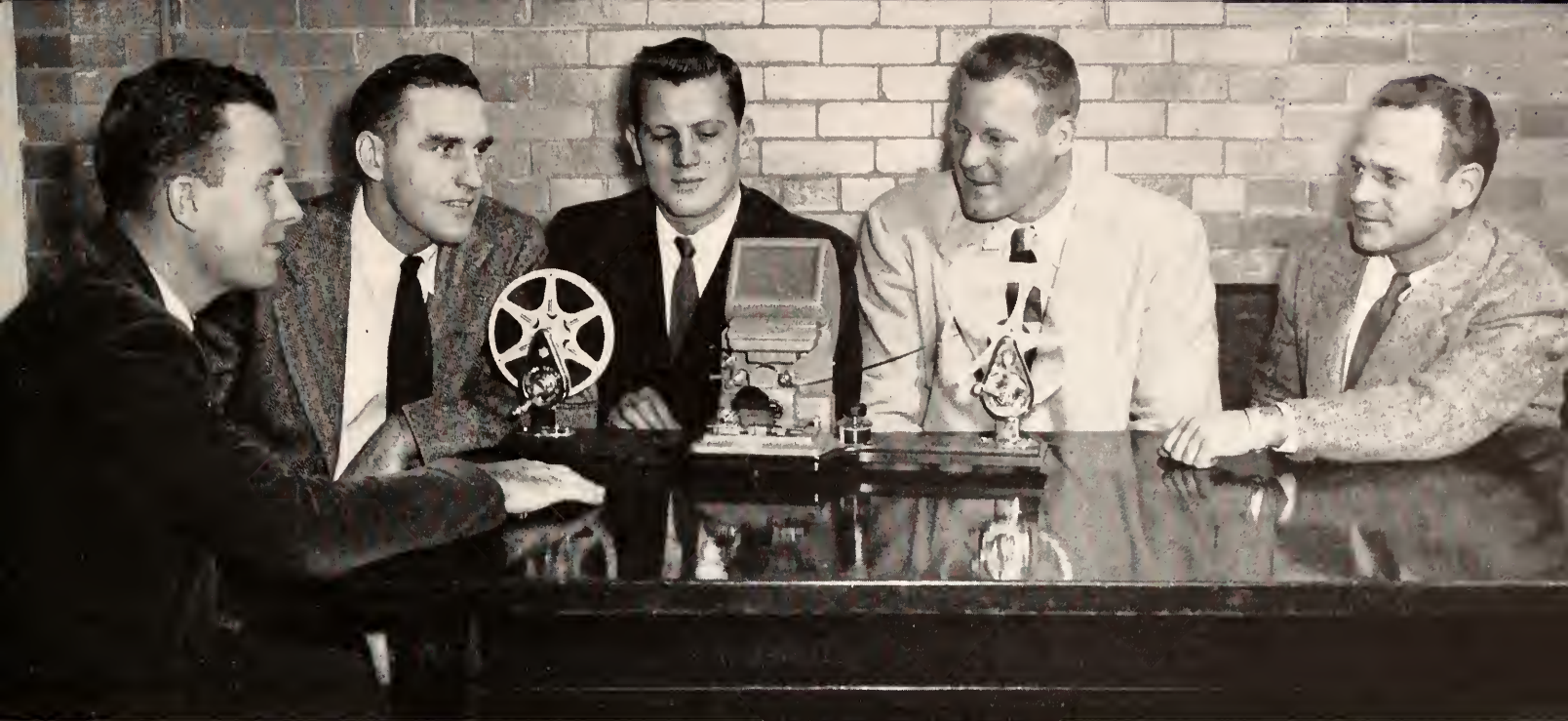

COACHING STAFF: Trevor Rees, Wes Stevens, George Lynn, Dave McDowell, Karl Chesnutt.

# FOOTBALL SQUAD

FIRST ROW: Ed Smith, John Vodenichar, Bill Seitz, Chuck Kelley, Joe Hotchkiss, Joseph Keefe.

SECOND ROW: Harold Parsons, Dwight Follin, Lou Federico, Bob Miller, Dick Kotis, Frank Mesek, Captain George Kovalick, Don White, Lee Kuhner, Pete Guster, Ray Hyser, Pete Ahern.

THIRD ROW: Head Coach Trevor Rees, Jerry Tuttle, Joe Pisani, Don Pape, Mario Nolfi, Frank Klein, Dick Paskert, John Hughes, Bill Blakenship, Charles Parsons, Boghus Mooradian, Neal Nelson, Bill

Barton, assistant coach Wesley Stevens.

FOURTH ROW: Faculty and business manager Ray Moran, Wilbur Little, Bob Beachy, Jim Betteker, George Ertler, Rudy Gerbitz, Bob Davis, Jim Coll, Roy Snyder, Don Radabaugh, Bob Evans, Fred Russell, Howard Wolfram, John McGinley, assistant coach George Lynn.

FIFTH ROW: Dick Deinehr, Ned McKee, Bob Pease, Gene Vanard, Gene Hudson, Don Kratzer, Vic McIntire, Lou Bragg, Jerry Miner, Joe Barna, Ed Capri, Jim O'Brien, Ben Appel.

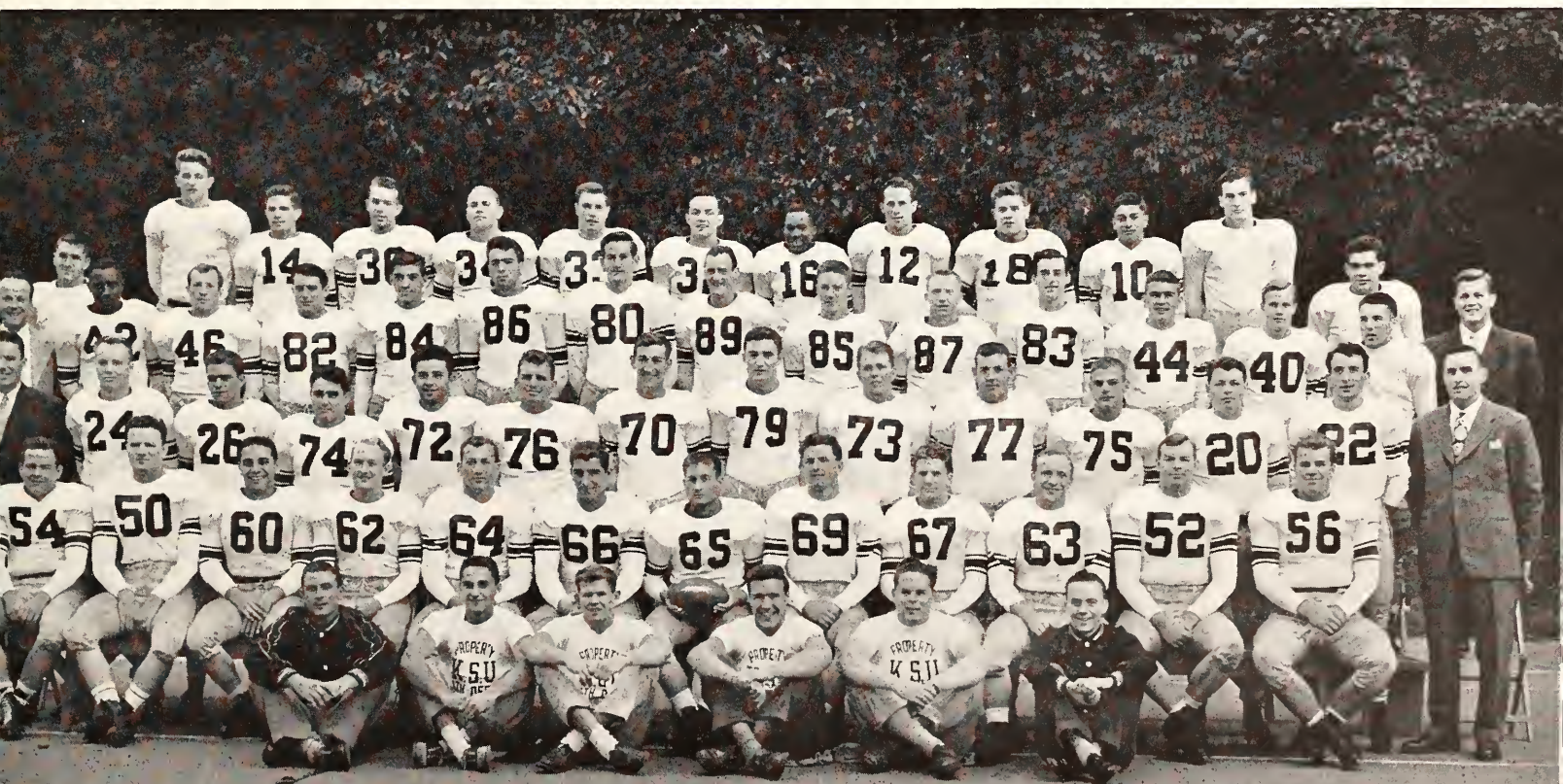





Bob Evans



Neal Nelson



Joe Barna



Don Radabaugh

Starting the '48 season off with a win over Mount Union, the Golden Flashes broke the Purple Raiders two-year record of not having been beaten on their home field.

All-Ohio Wilbur Little continued as in '47 by scoring all three of KSU touchdowns in the tilt with the final score being 18-0.

Working from the short punt formation, the Blue and Gold worked the two team system, offensive-defensive, to perfection. The Raiders were held to a net ground gain of 42 yards and picked up 66 yards via the aerial route. Kent picked up 338 yards.

KENT

18

MOUNT UNION

0

Bob Pease tries to elude a Mt. Union tackler.







Bob Pease slips by a Wooster tackler.

Opening their home schedule, the Golden Wave rolled up a 39-0 win over a hapless Wooster eleven before a crowd of over 8,000.

Starting slowly, the Blue and Gold rolled for 32 markers in the second period. Two recovered fumbles and pass interceptions accounted for three of the second stanza six-pointers.

The victory broke a two game jinx held over KSU gridders by the Scots. In their only two previous meetings, 1937 and 1947, the Wooster club entered the clashes as underdogs and won both times.

**KENT**  
**39**  
**WOOSTER**  
**0**

Don Pape

Lou Bragg

John Hughes

Bob Pease

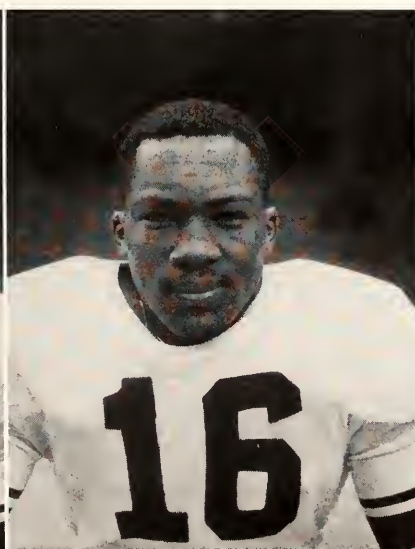





Gene Hudson



Bill Blankenship



Ed Capri



Pete Ahern

The Yellow Jackets of Waynesburg College were next on the Blue and Gold victim list. Again waiting until the second quarter to move, the Flashes pushed over 14 points in that period and finished on the long end of a 34-7 count.

Kicking the first extra-point of the game, Frank Mesek started on a continuous successful place-kicking mark that reached 23 straight before the final curtain dropped on the season.

Despite a field wet from rain, the Blue and Gold moved 303 yards under the lights against only 74 for the Pennsylvanians and completed 6 out of 13 passes.

**KENT**

**34**

**WAYNESBURG**

**7**

Wib Little opens up on an end around run.







A Golden Flash tackler stops a Woosterite for no gain.

Sparked by Wib Little, the Golden Wave rolled for their fourth straight win of the year when they trekked to Central Michigan to take the measure of the Chipewewa's 28-0.

Hitting for 332 yards on the ground and 37 in the air, the Flashes held the Chips to 98 yards. Ishen Williams, passing ace for the Chips, was held to only five completions for a total of 34 yards due to the fine defensive work of ends Radabaugh and Jim Betteker.

Two touchdowns were scored by Little, and Gene Hudson and Bob Beachy scored the remaining two for the day.

**KENT**

**28**

**CENTRAL MICHIGAN**

**0**

Mario Nolfi

Boghus Moradian

Rudy Gerbitz

Fred Russell

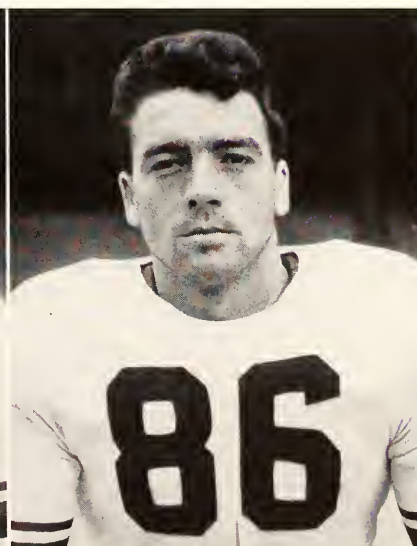
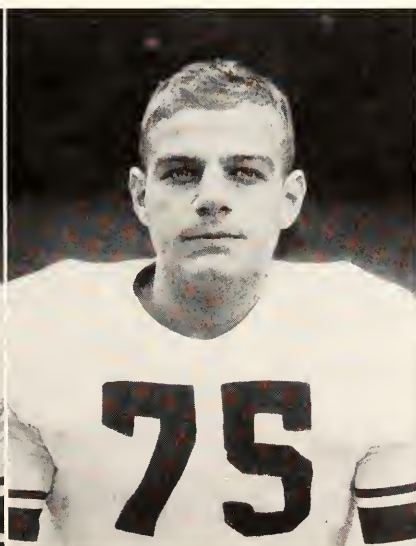





Lou Federico



Dick Paskert



George Ertler



Roy Snyder

Instead of notching their fifth victory over the Red Cats of Western Reserve, the Reesmen picked up a 14-14 tie on a rain soaked League Park field before 3,400 fans.

Little again supplied the punch for the Blue and Gold as he slipped loose for 42 yards in the second quarter for the first score. Ray Hyser, defensive center intercepted a Red Cat pass and charged 36 yards for the final Flash score of the game.

Taking a second-half kick-off, Reserve speedster Len Corbin bulled from his own 3-yard stripe, straight up the field for the score. The game was tied in the final period by the Cats.

**KENT**

**14**

**WESTERN RESERVE**

**14**

Mesek makes good the extra point against Reserve.







Bragg cuts loose on an end run against Youngstown.

Still gunning for their fifth win, the Flashes hosted Youngstown College in a night tilt, but with the help of two pass interceptions, lost the battle, 19-7.

Lacking the services of Wib Little due to an ankle injury, the Flashes couldn't roll themselves, and also couldn't stop Al Campana, Penguin ace. Scoring two of the visitors touchdowns, Campana proved to be the same thorn in the Blue and Gold's side that he was in '47 when he also scored twice.

Holding their own in the statistical department, the Reesmen averted a shutout on a pass from Jerry Tuttle to Fred Russell.

KENT

7

YOUNGSTOWN

19

Bill Barton

George Kovalick, Capt.

Bob Davis

Frank Mesek







Dwight Follin



Joe Pisani



Howard Wolfgram



Ray Hyser

With 12,000 Homecoming fans in the stands, the Blue and Gold fell before a powerful BeeGee combine as the Falcons continued their unbeaten skein.

In the first five minutes of the clash, the BeeGees capitalized on a fumble and a blocked kick to push over 14 points and eventually win the ball game, 23-14.

After the initial scoring, the Blue and Gold fought back and dominated the clash after the halftime intermission. Russell and Little each tallied but the Falcons were never headed. They picked up another six-points, and a safety rounded out the day's scoring.

**KENT**

**14**

**BOWLING GREEN**

**23**

Little breaks through for a short gain against BG.







Capra stops Scruggs for a short gain.

Despite the lack of pre-game uprising in either camp, the annual meeting of the Blue and Gold with its arch-rival Akron U. was one of the best games of the year from the KSU standpoint.

Pushing over four touchdowns and one field-goal, the Golden Wave handed the Zippers a 31-0 defeat with Wib Little scoring three times.

Playing before 14,000 Rubber Bowl fans, the Flashes outclassed the Zips all the way as Little and former defensive back Fred Russell rolled up the yardage which totaled 341.

**KENT**

**31**

**AKRON U.**

**0**

Frank Klein

Don White

Bob Miller

Dick Kotis







Bob Beachy



Lee Kuhner



Jerry Tuttle



Wilbur Little

Sent on their way East by a crowd of over 1,000 faithful followers, the Golden Wave made their first invasion of Eastern football circles and came home with a 42-26 win over the UConns of Connecticut university on the record books.

Playing at Storrs, Conn. in the season finale, the Reesmen bagged six touchdowns and Frank Mesek added six extra-points. Little led in the Flash scoring with two tallies and Beachy, Bob Pease, Neal Nelson and Roy Snyder each contributed one marker.

The Flashes held a half-time lead of 21-7.

**KENT**

**42**

**CONNECTICUT U.**

**26**

Little snags a long pass to score a TD.

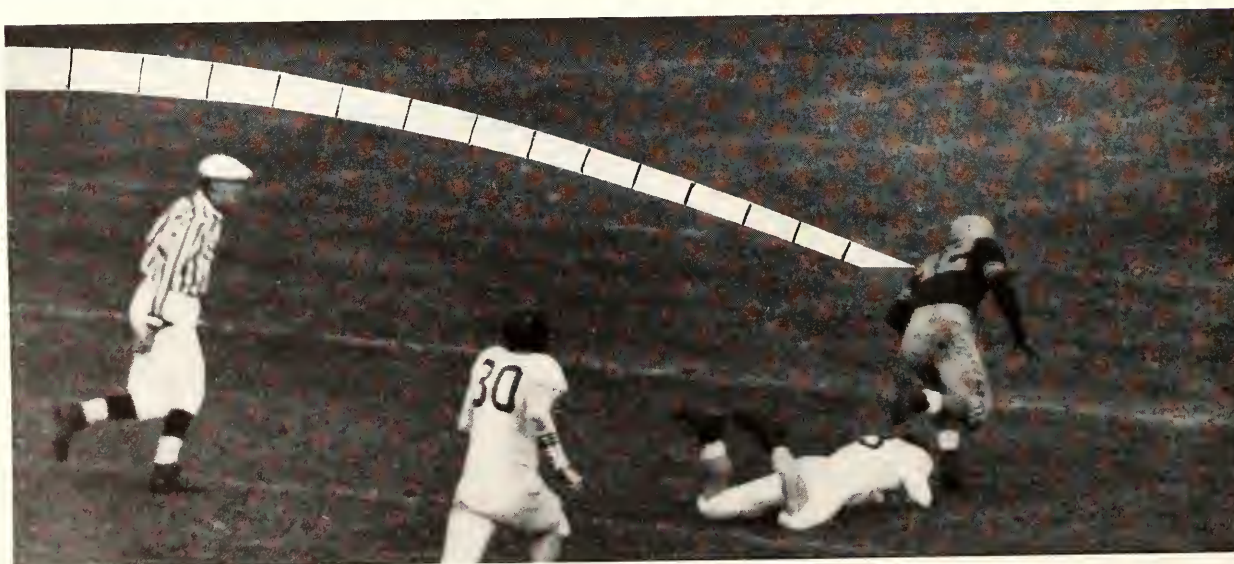





Joe Begala

## WRESTLING

For 17 years, the university wrestling team has been in the hands of one man, Joe Begala. Back in 1929 Coach Begala came to Kent State and took over the mat squad from "Doc" Roberts and since then, except for war-time duty with the United States Navy, the Flash grapplers have been coached by him.

Including last year's decisions, the Blue and Gold matmen have an all-time percentage of .841 wins and three of the editions from "Begala's Beach" have gone through a season undefeated, which has won KSU quite a reputation

in wrestling.

In his undergraduate days at Ohio university, Begala gained the title of "Iron Man" after winning both the 175-pound and heavyweight bouts in a match against Purdue university. His college activities also extended to the gridiron where he earned himself an All-Ohio title at guard.

Under Coach Begala's tutelage, the Flash squads, in addition to dual meet competition, have notched eight wins out of 11 tries at the annual inter-state meets held at Cleveland.





John Milkovich



Mike Slepecky



Gil Montague



Armando Caperna

# WRESTLING SQUAD

FIRST ROW: Jack Shrimplin, Gil Montague, Rick Mihaleye, Tom Hansen, Sandy Le Vine.  
SECOND ROW: Ben Appel, Joe Klosterman, Mike Slepecky, John Milkovich, Nate Simon, Armando Caperna, Gil Dubray.

THIRD ROW: Joe Begala, Warren Sanders, Bob Irwin, Ray Sanders, Charles Presson, Dick Lindhe, Muzio Roberto, Santo Regalbuto, Larry Krinsky, Dave Makinson.  
NOT PICTURED: Ralph Wilson, George Andrus.

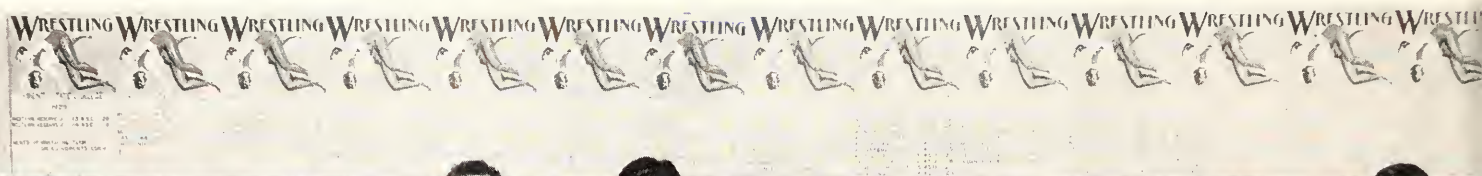





Ben Appel



Ralph Wilson

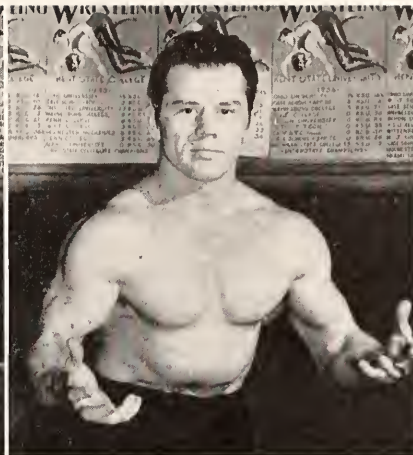

Joe Kotys

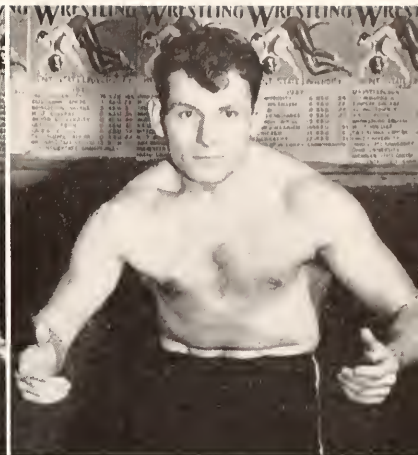

Gil Dubray

The Golden Flash grapplers won eight out of eleven meets this year and place third in the Interstate meet in Cleveland.

The outstanding wrestlers for Coach Begala this year were captain John Milkovitch and Ralph Wilson with additional strength coming from Gil Montague, Warren Sanders, Mike Slepecky, Gil Dubray, Joe Klosterman and Ben Appel.

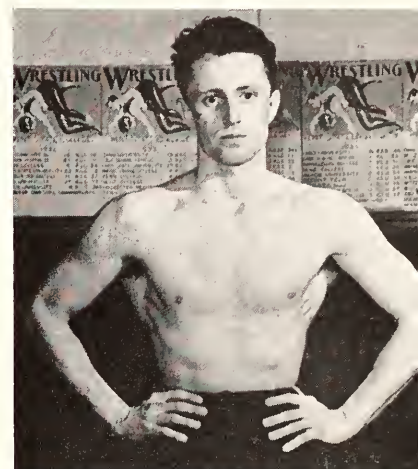

Tom Hansen

Joe Klosterman

Warren Sanders

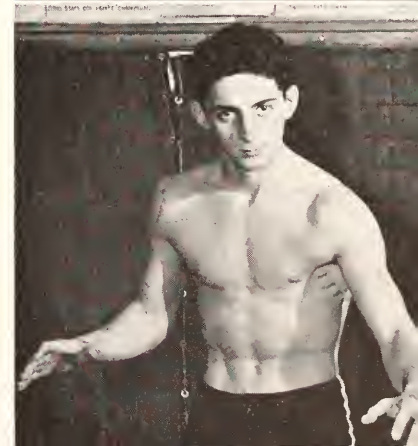
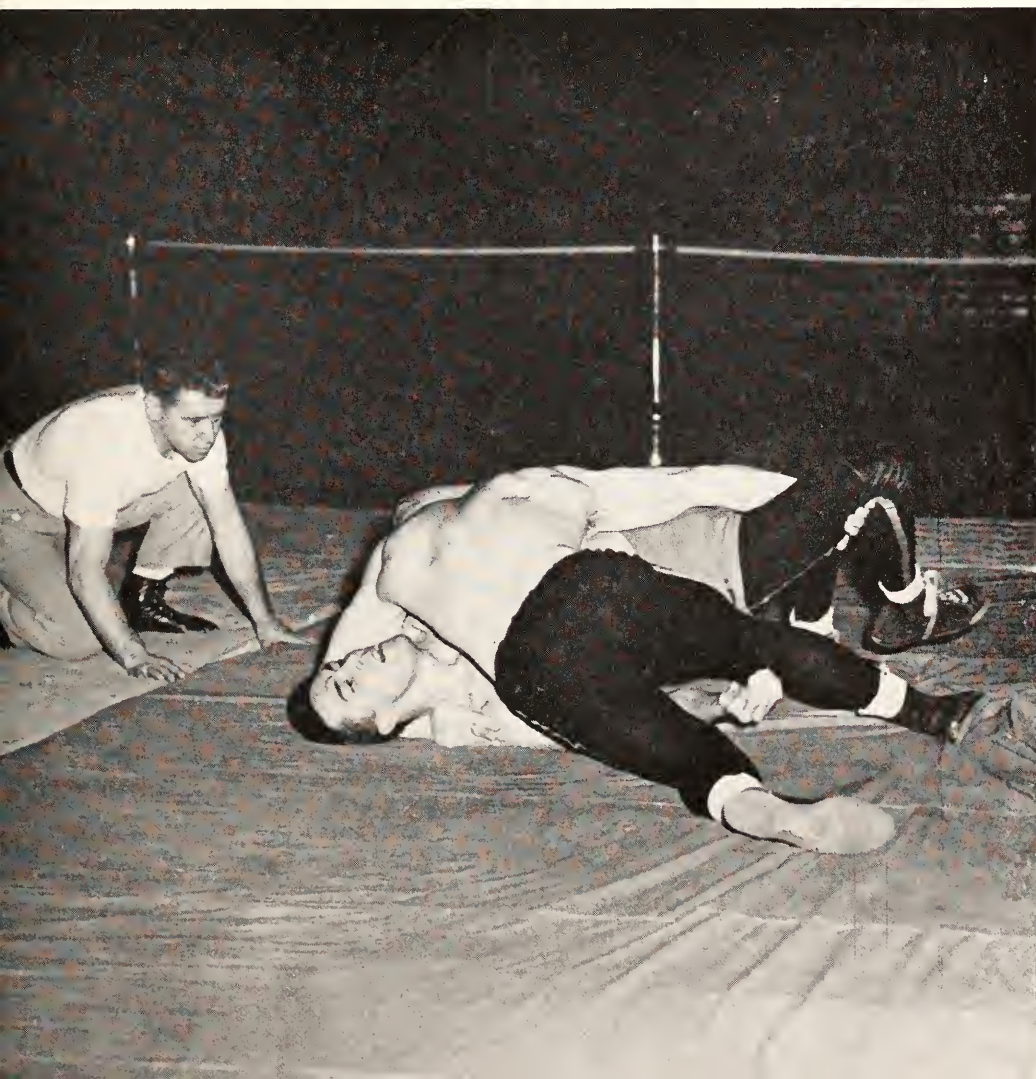





Dave McDowell

## BASKETBALL

Taking over the reins of a college basketball team for the first time in his career, Dave McDowell turned out one of the best Blue and Gold hardwood squads of all time. Coming to the university in September, McDowell took the place of ex-Flash mentor Harry Adams who resigned last June.

The 235-pound, 27-year-old native of Cuyahoga Falls, has been mixed up in athletics since he entered school. At Falls high he participated in three sports and later at Muskingum college he captained both the basketball and football teams.

While at Muskingum in 1942 he was named to both All-Ohio and All-Ohio Conference basketball teams. Working with last year's squad with the exception of Bill Sudeck and Harry Anderson, McDowell has built this year's combine into one of Ohio's best hardwood teams.

Dale Haverstock, Fred Klasiner, Leroy Thompson, Jerry Amico, John Colliver and George Fulton, were the mainstays of McDowell's 1949 issue of the Flash quintet.

The same players will be back again next year to form a strong team with quite a bit of experience.



Kent .....	53
Akron Goodyear .....	33
Kent .....	60
Baldwin Wallace .....	50
Kent .....	50
Westminister .....	64
Kent .....	79
Western Reserve .....	66
Kent .....	70
Miami .....	55
Kent .....	72
Adrian .....	41
Kent .....	69
Muskingham .....	56
Kent .....	67
Youngstown .....	59
Kent .....	63
Bowling Green .....	70
Kent .....	67
Buffalo State .....	38
Kent .....	51
St. Bonaventure .....	67
Kent .....	59
Waynesburg .....	66
Kent .....	66
Muskingham .....	63
Kent .....	46
Akron .....	53
Kent .....	66
Baldwin-Wallace .....	59
Kent .....	58
Wooster .....	44
Kent .....	63
Youngstown .....	52
Kent .....	69
Western Reserve .....	58
Kent .....	76
Westminister .....	58
Kent .....	62
Marietta .....	69
Kent .....	59
Mt. Union .....	44
Kent .....	84
Waynesburg .....	59
Kent .....	84
Adrian .....	30
Kent .....	59
Akron .....	52
Kent .....	84
Heidelberg .....	56
Kent .....	46
Mt. Union .....	47

# OHIO CONFERENCE TOURNAMENT

Kent .....	54
Mt. Union .....	47
Kent .....	60
Akron .....	71







Dale Haverstock



Leroy Thompson

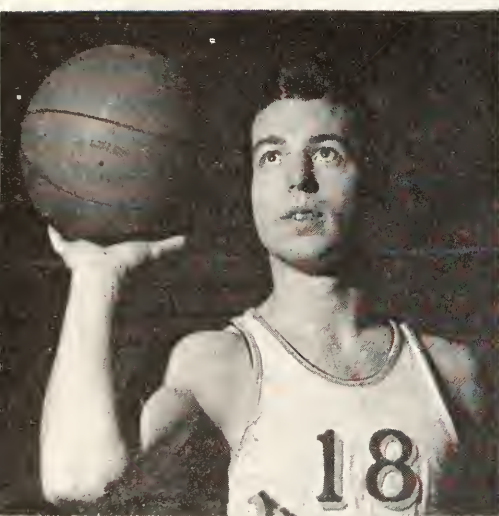

John Collver

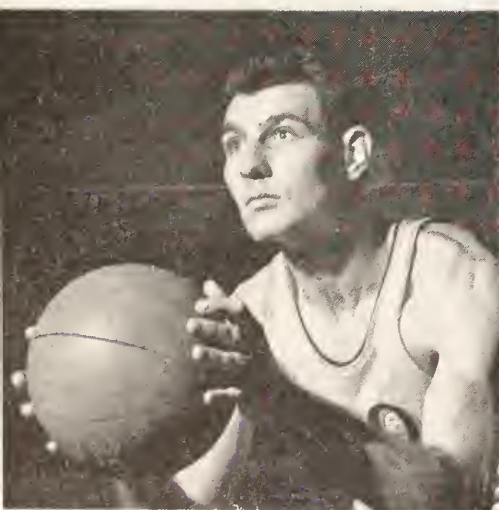

Fred Klaisner

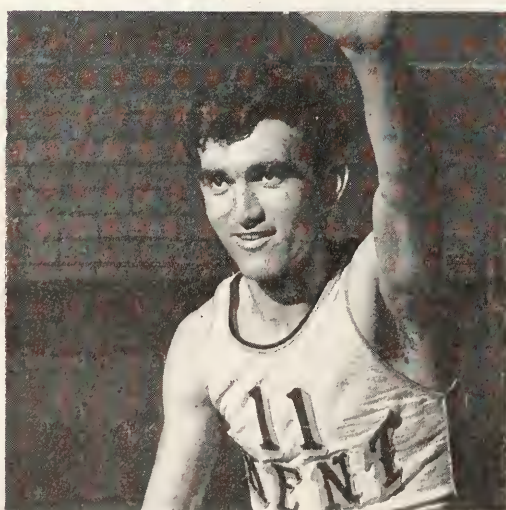

George Fulton

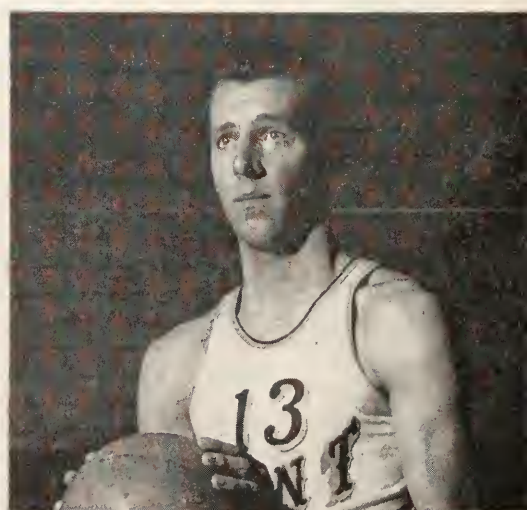

Jerry Amico





Len Price



Bill Bertka

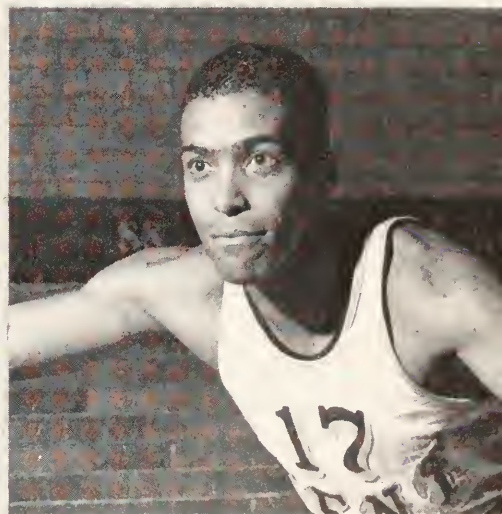

Bill Cox



Bob Hersman

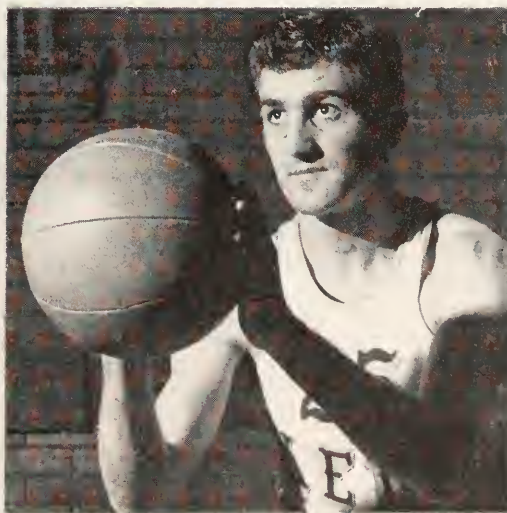

Hank Urycki

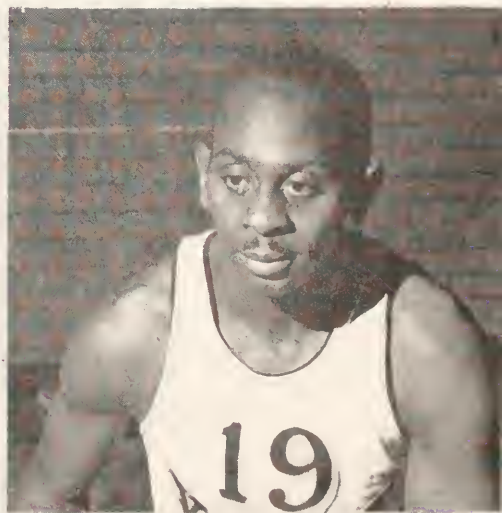

Leroy Peoples









FIRST ROW: Dale Haverstock, John Collver, Jerry Amico, Bob Hersman, Fred Klaisner, Hank Urycki, Leroy Thompson, Mel Bogard, Bernie Conely.

SECOND ROW: Howard Gray, Bill Berika, George Fulton, Leroy Peoples, Bill Cox, Len Price, Dick Schlup, Dave McDowell, coach, Karl Chesnutt, assistant coach, Joe Keefe, trainer.

The 1948-49 basketball season was the best in the history of Kent State University, and it did a great deal to further the university's policy of endeavoring to inaugurate the "new era" in athletics.

Coach Dave McDowell's men achieved a record of 20 wins in 28 games, including the two Ohio conference tournament games, in which Kent won the first one against Mt. Union, but couldn't hit their stride in the following game and lost to Akron.

The team was led in scoring by All-Ohio Leroy Thompson, with Fred Klaisner, Captain Dale Haverstock, George Fulton and John Collver contributing heavily to the offensive power of the team.

Coach McDowell will have the starting five back again next year along with Jerry Amico and numerous other fine varsity men, which should give Kent another record breaking season to better the record achieved by this year's team.

Although the Golden Flashes didn't win the Ohio conference tournament, they were runners-up and received a fine trophy for their efforts.

In the Youngstown tournament held during the Christmas holidays the Flashes proved to be the toughest of the four teams and walked off with the championship and trophy without too much trouble.

Considering their won and lost record and these two tournament records, the coach, squad and student body can well be proud of this year's team.

In their three games with the arch rival Akron, the Flashes lost the first one on the Goodyear floor, but came back strong in the next game at Wills gym to win. The final game was played on the Wittenberg floor to determine the Ohio conference tournament champion. Akron proved to be the better of the two teams that night and won the championship.

The Flashes lost only one game on their home floor this season and that was to the powerful Falcons from Bowling Green.





Wes Kurtz scores a big one for Kent.

Highlighting the 1948 baseball season were two wins over the Akron university Zippers. Winding up their schedule with a mark of 12 wins against 7 losses, the victories over Akron made complete the year's athletic dominance over the Zippers.

The Blue and Gold nine also broke a record of nine years' standing. In 1939, the university nine rolled up seven wins. In the pitching department, big Hank Burmeister tossed six straight victories for the Flash combine.

A 13-0 beating handed to Baldwin-Wallace was the highest scoring tilt of the 20-game slate, and sparking the Wes Steven's coached outfit was hard-hitting short-stop, Chuck Gromely.

## BASEBALL

Joe Pisani scores again for the Kent Nine.







FIRST ROW: Rudy Gerbitz, Dick Wolfe, Dick Frame, Richard Mowery, Steve Eschuk, Dick Eroskey, Tom Clark, Jim Brainard, Sandy Le Vine. SECOND ROW: Joe Begala, Dan Kratzer, Bill Pistner, Bill Cox, Bob Mitchell, Dick Sanford, Harold Bright, Herman Speck, George Muffley, Bob Sargent.

THIRD ROW: George Mills, Frank Garfield, Ollie Schnieder, Bob Rairigh, George Morar, John Waiser, Frank McClimon, Henry Clark, Dick Mac Allister, John Helleis, Glenn Stockhaus.

## TRACK TEAM

Nineteen forty-eight's edition of the Kent State Golden Flashes turned in one of the finest set of records in university history as they racked up a five win, two loss mark and picked up third position in the Ohio conference meet held at Ohio Wesleyan.

Opening the season with two losses, Coach Joe Begala's thinclads bounced back to win the remainder of their scheduled dual meets. Bowing only to Muskingum and Bowling Green, the Flashes stopped Mt. Union, Case, Western Reserve, Hiram, and Fenn.

Sparking the squad were Henry Clark, Steve Eschuk, Tom Clark, Dick Mowery and George Morar.





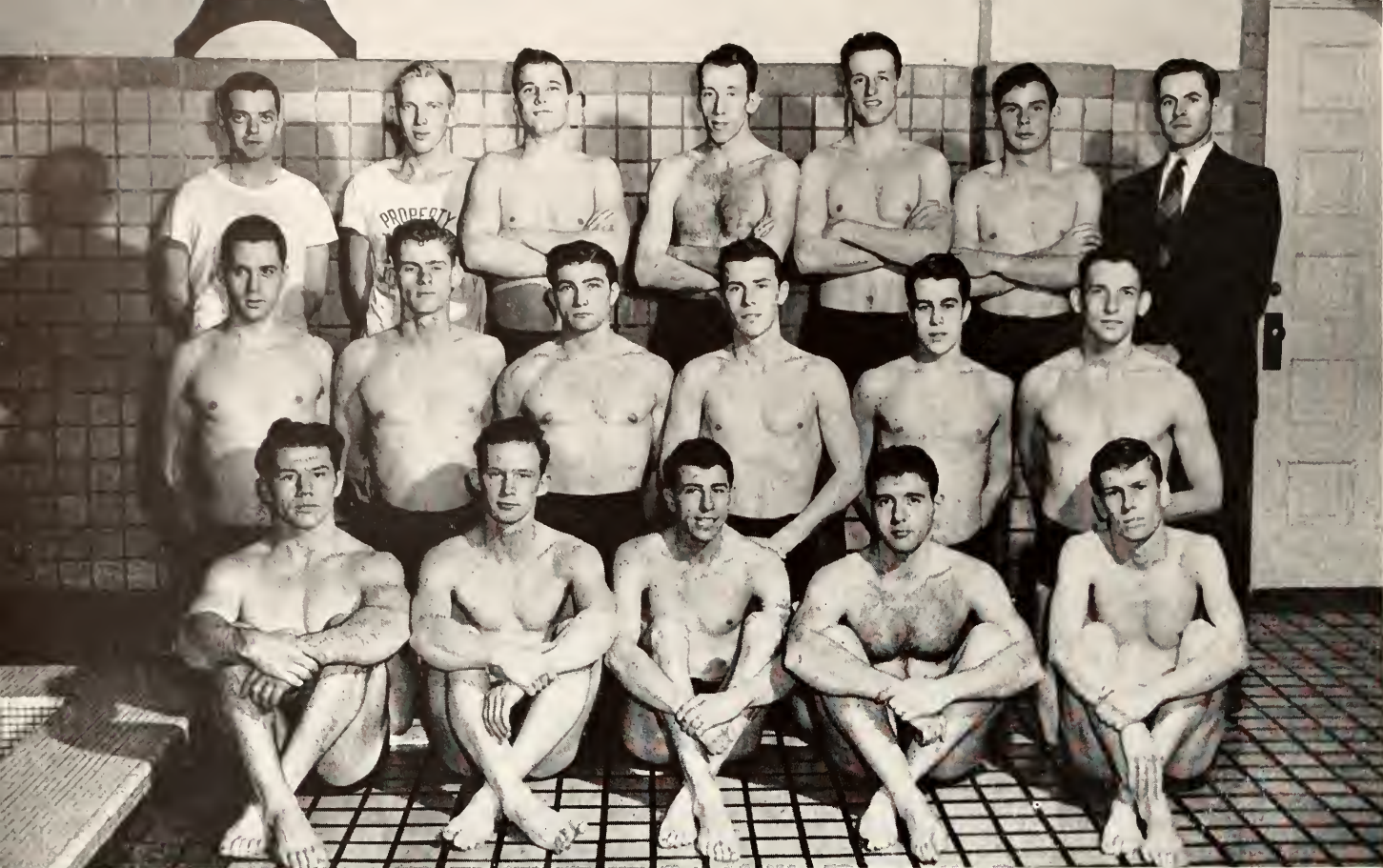

FIRST ROW: Joe Kotys, Don Wilson, Ward Van Orman, Murray Schneider, Paul Thompson.  
 SECOND ROW: William Osterlund, Tom Saltsman, Harry Fusselman, Richard Hoover, John Wieck, Richard Hempf.  
 THIRD ROW: Robert Von Kaenel, Mgr., Kenneth Brown, Mgr., Dean Johnston, Lee Baker, Ned McKee, Tom Weigle, William Hoover, Coach.

## SWIMMING TEAM

The swimming team coached by Bill Hoover ran up against some tough luck at the start of the season when a couple of the crack members were lost for the season, but the team came through in fine style to record a seven win, five lost record.

In the Fenn relays held in Cleveland, the team did better this year than they did last year when they copped a third in the relays compared to the fifth place of last year's team.

In the Ohio conference meet held at Kenyon this year, the natators captured third place. Joe Kotys won the Ohio conference diving crown.

This year's team was KSU's first entry in the National collegiate swimming meet held at Chapel Hill, North Carolina.



Coach William Hoover





The golf team poses for the Burr photographer.

# GOLF

Not since 1934 has the university had a golf team comparable to the '48 edition of the Flash linksmen. In addition to piling up eight wins against one loss in dual competition, the golfers took third place in the Ohio conference meet at Denison.

They also tied the university record of six consecutive wins. The original mark was set in 1934.

Falling before the on-slaught of the Flashes clubs were Mt. Union twice, Youngstown, Western Reserve, twice, Hiram and Akron.

In the Ohio State tournament, the Flashes notched seventh place.

Youngstown college spoiled the dual match record for the golfers of Coach Harry Adams as they turned the Flash linksmen back with a 10-6 defeat in the seventh meet of the year.

# TENNIS

Reorganized for the first time since pre-war days under Karl Chesnutt, the Blue and Gold tennis team moved through a nine dual match schedule with a six win, three loss mark.

The victories came in pairs over Mt. Union, Kent State University Canton, and Hiram. Western Reserve took two decisions from the Flashes and Mt. Union's Purple Raiders copped the other.

Jim Kline and Dick Brownsberger trekked to Kenyon to represent the university in the Ohio conference match but failed to get past the first two days' competition.

Two shut-outs were effected by the squad as they blanked Mt. Union 9-0 and KSUC, 5-0. In their two wins over the Hiram Terriers, the combine gave up only one point each time as they triumphed 4-1 and 8-1.

Coach Doyle Nutter and Hank Newell going over some of the rules.







TOP LEFT: Everybody is up in the air for the ball.  
BOTTOM LEFT: The winning fraternity football team, Gamma Tau Delta.

TOP RIGHT: Joe Begala gives his wrestlers some instructions.  
BOTTOM RIGHT: Working out on the trampoline.

## MEN'S INTRAMURALS

Working with more organizations and teams, Vic Moore directed and guided all phases of competition between the various fraternities and independent groups on the campus in another year of intramural sports.

Coming through as a dark horse, the Gamma Tau Delta fraternity copped the first place in interfraternity football competition, and then came back strong to win the all-university championship in volleyball, and capture the trophy in the fraternity swimming competition.

Maintaining their dominance as a basketball power, the Delta Phi Sigma's captured the all-university championship and also won games from the independent championship team from Hiram and the intramural champs from Akron university.

The Delts also were the winners of the interfraternity wrestling crown to give them two of the coveted trophies by mid-season.

In the track meet held last spring the Kappa Mu Kappa's pulled a first to win the trophy.



The Gammas in action in the championship volleyball game.



Fraternity swimmers wait for the starting gun to get the swimming meet underway.

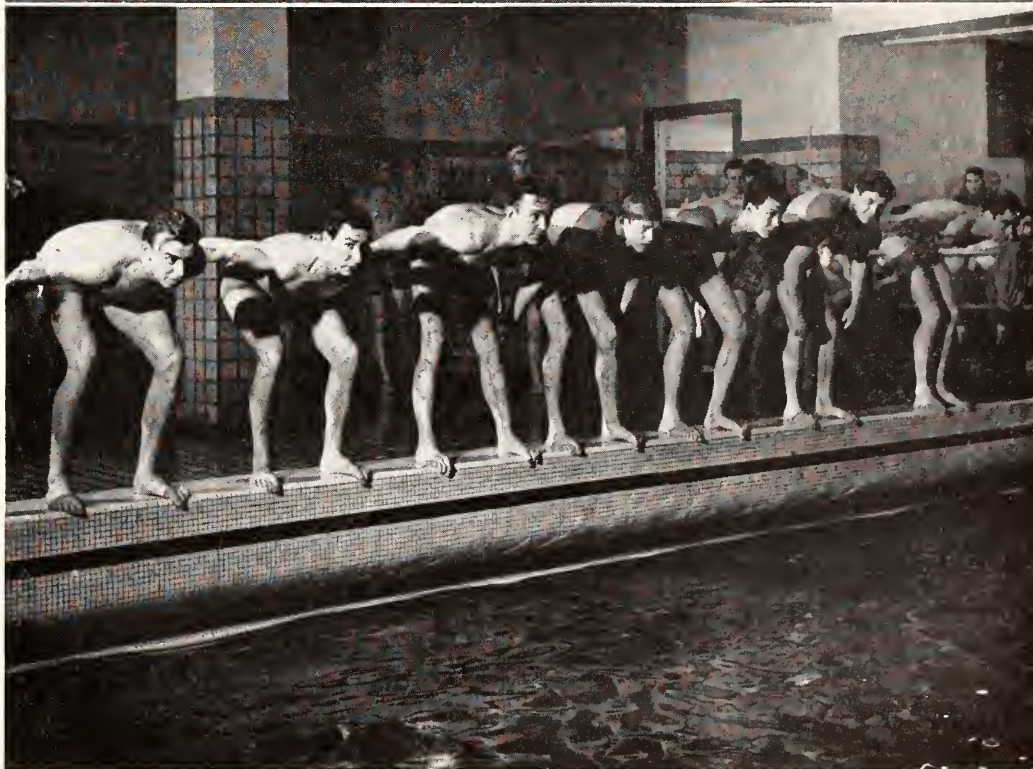



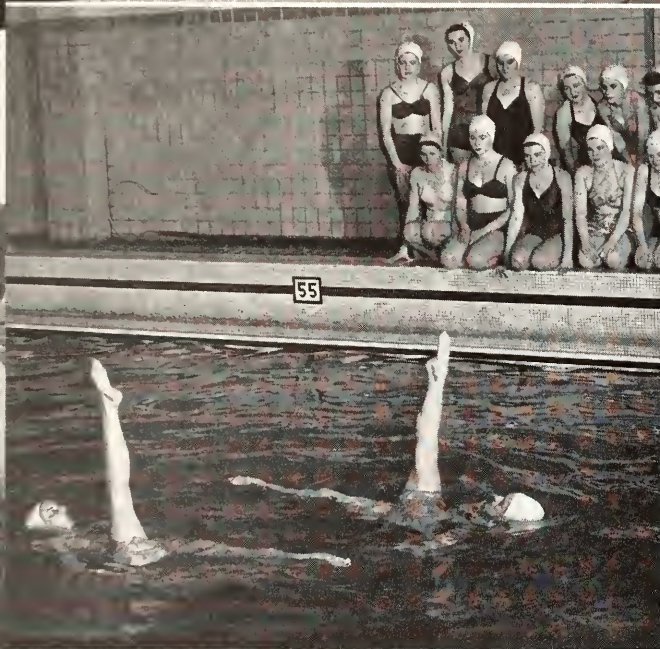
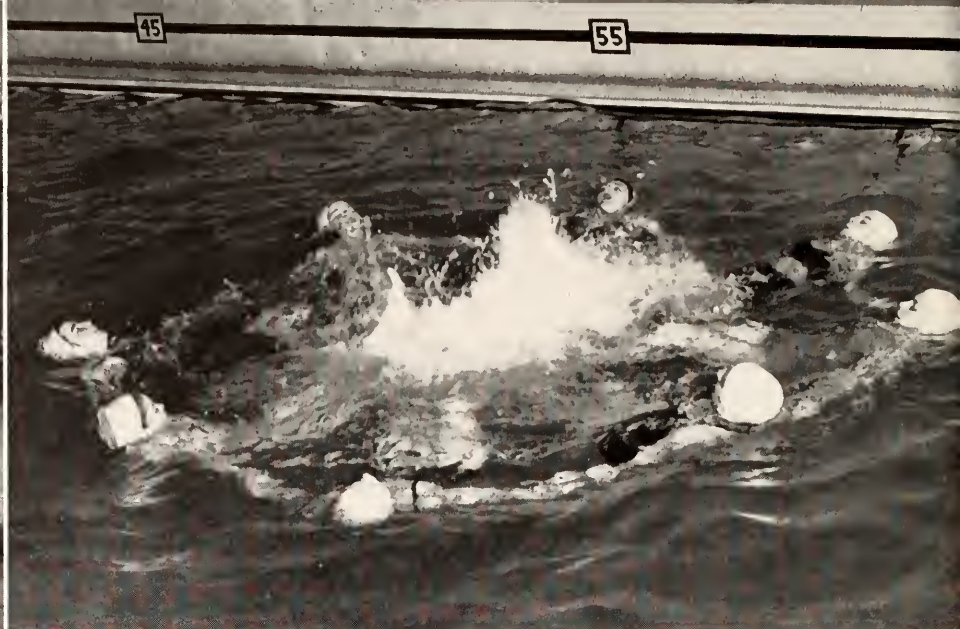

Modern dance class goes through a routine.  
Two members of the shark club give a demonstration.

A class in water ballet.  
Del Kne gets ready to serve in a badminton game.

## WOMEN'S INTRAMURALS

Under the auspices of the Women's Athletic Association board composed of representatives from each sorority and dormitory, university women participate in athletics in a program similar to men's intramurals.

They engage in ping-pong, soccer, badminton, volleyball, basketball, bowling and various other athletic events. The organization or sorority accumulating the most points receives the Women's Athletic Association trophy that is presented each year.

Last year the trophy was won by the Alpha Xi Delta's. This year the competition seems to be much keener and it is an open race so far which any team might win.

Advised by Miss Beverly Swidel, instructor in physical education, the WAA attempts to present a suitable intramural athletic program in which any woman in residence is eligible to participate.



Marian and her partner seem to be doing all right in their ping-pong game.



The girls are all out when it comes to a good volleyball game.









# ORGANIZATIONS



# ALPHA PSI OMEGA

The initial chapter of the nationwide dramatic honorary, Alpha Psi Omega, was founded at Kent in 1926 by E. Turner Stump and Paul Opp. The honorary now totals 245 chapters.

Membership is by invitation based on points received for work in radio or theater.

Nick Bozeka headed the honorary while the other officer was Dominic DeSimio. Nick was president while Dominic was secretary-treasurer. G. Harry Wright was advisor.

Social activities include a banquet for Alpha Psi Omega members and the speech staff.



FIRST ROW: Eddy Mauro, Jim Sharp, Bob Wallace, Wilbur Adams.

SECOND ROW: Bob McDonald, Janet Gillespie, Nick Bozeka, Delores Clark, Dominick De Simio.

THIRD ROW: Helen Mitrovka, Prof. John Montgomery, Russ Gillis, Prof. Walton Clarke, Prof. G. Henry Wright, Prof. Eleanor Gray.



FIRST ROW: William Hunter, Charles Finley, Ernie Czetli, Ruth Ann Crawford, James Root, Rosemary Acierno, Prof. James A. Fosdick, advisor.

SECOND ROW: Henry Shapiro, Roger Baele, Emmanuel Karbeling, Betty Rowlen, Gordon Goldsmith, Sonya Goldsmith, Doris Carpenter, David Kaplan, Jean Stage, Robert McMaken, Robert Kidd.

Landscapes, fashions, animals and color photographs marked the high spots in this year's salon exhibits of the Lens and Shutter club.

All-day as well as evening field trips were made by the group in order to give the shutterbugs a chance at better pictorial material.

Social gatherings are not neglected by these camera enthusiasts who turned out for parties during the holiday season, the short course and the spring quarter.

Membership is open to any university student interested in photography either as a hobby or a profession.

Robert Kidd served as president with Rosemary Acierno and Roger Baele assisting him. Prof. James Fosdick was advisor for the group.

# LENS & SHUTTER CLUB



## GERMAN CLUB

**Die Deutsche Gesellschaft** since its founding last year has expanded in membership to 27 students who have an interest in the German language and the culture of Germany.

A foreign language program was given by the German Club in conjunction with the other foreign language clubs.

The officers for the past year were Paul Schall, president of the club, with E. H. Schott assisting him as vice-president. Charmaine Hubrich was secretary with the treasurer's position being filled by Peter Chase.

The faculty advisor for the German Club for the past year was Walter L. DeVolld, assistant professor of German.

FIRST ROW: Frank Ostrowski, Frank Calvary, Ed Schott, Felix Weil, Hank Sternweiler, Robert Zimmerman.

SECOND ROW: Charles McAllister, Betty Winter, Virginia Kasik, Edna Mae Blonar, Charmaine Hubrich, Betty Jane Abbott, Peter Chase.

THIRD ROW: William Squires, Jack Smeltzer, Paul Schall, George Eaton, Dick Harrick, Robert Wright, Lee Sample.



FIRST ROW: Mr. Hipple, Advisor, Lucille Hyman, Doris Merton, William Akus, Miss Helen Machan, advisor.

SECOND ROW: Margie Harbaugh, Clarisa Perez, Mary Ellen Hoffman, Anthony Toraskiewicz, June Steigerwald, Harvey Cummings, Mary Hogan, Betty Jane Abbott, Sylvia Spade, Vincent Maddamma.



Adoption of a French family to which food and clothing are sent twice a month is a worthwhile charity of Le Cercle Francais.

The French club, whose purpose is to increase interest in the French language and culture, was reorganized

in its present form in 1935 by Helen Machan and Belle Rowlen.

From the original 3, the organization has grown to a maximum of 30 and was active throughout the war. For the past year the organization has been guided by Doris Merton, president, with the assistance of Lucille Hyman, Betty Abbott, June Steigerwald, and Harvey Cummings. Advisors are Helen Machan and John Hipple.

## LE CERCLE FRANCAIS



# ZETA IOTA

Encouragement and recognition of high scholarship in the business field is one of the principle aims of Zeta Iota, women's business honorary. In keeping with this aim they award a plaque to the member with the highest scholastic rating.

Eighteen members of the honorary sponsor open meetings and parties for all the women in business administration, secretarial science and business edu-

cation.

Eileen Young, president, heads the list of officers which includes, June Hirka, vice-president; Angeline Scorcous, secretary and Dorthea Helman, treasurer. Miss Louise Wheeler is the active advisor of the honorary.

New members of the organization are chosen primarily on the basis of scholastic achievement.



FIRST ROW: Ruth Snyder, Charlotte Grimes, Carolyn Collin, Eileen Horner.  
SECOND ROW: Aurelia Adams, Miss Louise Wheeler, advisor, Eileen Young, Angeline Scorcous, Dorthea Helman.  
THIRD ROW: Marilyn Woodling, Gerry Olewinski, Jean Milford, Pat Hess, Shirley Edwards.



FIRST ROW: Donald Sabath, Phyllis Slack, Gabriel Mocilnikar, Raymond Perez, Manuel Barreiro, Dolly Gray, Teresa Edgar.  
SECOND ROW: Doris Merton, June Steigerwald, Mary Jackson, Clarisa Perez, Margaret Martin, Joyce Marshall, Betty Jane Abbott, Jean Dvorak.  
THIRD ROW: Dr. F. D. Amner, Mr. Kirk, David Brainard, Miss Machan, Jean Klasgye, Miss Bernice Wicks, Sue Liebermann, Dorthy Romanavich, John Goudeau, Dr. Albert Pamies.

La Tertulai was recently founded for those students who are interested in the Spanish language and our neighboring country.

Two medals are presented each year by the club to outstanding students of Spanish.

Speakers are invited to the meetings which are also

made up of student participation in Spanish games and songs.

Betty Abbott directs the activities of the club, assisted by Doris Merton, Jean Klasgye, Ray Perez, and Jean Dvorak. Dr. F. D. Amner is advisor.

# SPANISH CLUB





## ENGLEMAN HALL

FIRST ROW: Yoshino Tamashiro, Phyllis Miday.  
 SECOND ROW: Maria Fiori, Lucille Hyman, Mrs. Estella Striplin, Charlotte Caldwell, Deane Ritter.  
 THIRD ROW: Charlotte Grimes, Carol Shindledecker, Barbara King, Lois Dorsey, Jerry Rigby.

Engleman Hall, named for the former president of the university, houses 235 upperclass women.

Along with individual participation in all campus activities, the residents of the hall participate as a group in Pork Barrel, Campus Day parade, and Penny Carnival. This year Engleman was awarded the Homecoming Decoration trophy and the Pork Barrel trophy in the dormitory division.

Governing the hall this year were Lucille Hyman, Charlotte Caldwell, Maria Fiori, Lois Dorsey, Joshino Tamashiro, and Phyllis Miday.

Mrs. Striplin is head resident.

The members of the hall held a winter formal this year in Akron and according to all reports it was a gala affair.





# ALLOCATIONS COMMITTEE

One of the university's most important groups is the Allocations Committee which allots money to various campus organizations from the student activity funds. This amount totalled approximately \$85,000.00 this year.

After this money is allotted it must be approved by student council.

Composed of 18 representatives and four advisors

appointed by student council, the committee chairman was Warren Lashley and secretary was Rosemary Grizinsic.

Advisors to the committee are Drs. Donald Anthony, Stanley Corey, Kenneth Kelly, and Mr. Paul Beck, business manager of the university.



Kent State's unit of the American Newspaper Guild is the largest collegiate chapter in the country. It boasts sixty members who actively participate on the various student publications.

Picnics, dances and other social events fill the social calendar of the year old organization.

The guild assists its members with their preparation

for the newspaper field. It also provides a chance for students to become acquainted with prominent members from the various fields of the newspaper industry.

Jerry Mekler performed the presidential duties during the absence of Larry Vitsky in the winter quarter. Other officers were Bill Kalaher, Gloria Sherrets and Clarence Peoples.

# AMERICAN NEWSPAPER GUILD



# CHEMISTRY CLUB

To further interest in chemistry among KSU students is the purpose of the Chemistry club and also the "Chemistry Club News" pamphlet published by the members.

Several members have been cited by the American Chemical Association for "Excellence in Chemistry".

The club has men from industry and the faculty as speakers at their business meetings, which also are in the form of field trips to neighboring cities.

The officers are James Buzard, president, and James Butcher, Joan Schilling, Audrey Kana, and Charles Bammerlin. Dr. C. Carroll is advisor.

Thos. F. Drouillard, C. R. Bammerlin, Tony DeGidio, Joan Schilling, Mary Misko, Marjorie Miller, Audrey Kana, Joyce Bates, Kathryn Panis, Robert L. Perraud, George Skocic, Burton Goodrich, Jom Boettler, Erwin Pollack, Irving Blackman, Jim Buzard, Jim Butcher, Robert Rumberger, Albert Kloes, John Hadley, Ben Hadley, George Reesman, Kenneth Lange, J. C. Carroll.



FIRST ROW: Gerald Beeman, Al Pfouts, Bill Girgash, Jack Gulshen.  
SECOND ROW: Murray Powers, John Stage, Bob Steffy, Bob West, Jim Smith, Arthur Gardner.  
THIRD ROW: Phil Dempsey, Clarence Peoples, Don Warman, Jerry Meekler, Bob Weymueller, Bill Baum, George Scriven.

Arrangements for two of the Journalism department's activities, the publications banquet and the N.E.O.S.P. clinic, are handled by Chi Pi, men's journalism honorary.

A local, the fraternity is working hard for the attainment of one of its chief goals, to become affiliated with Sigma Delta Chi, the national fraternity.

Nineteen men, active on campus publications and with high scholastic ratings, comprise this year's membership roll.

Special guest speakers of the profession are featured at both the regular and dinner meetings.

Larry Vitsky and Bill Girgash served as president and vice-president respectively. They were aided by Clarence Peoples, secretary and Bill Baum, treasurer.

# CHI PI



# ART CLUB



FIRST ROW: Wally Bijak, Glenn McFarland, Don Moneton, James Batie, Eugene Wollensleigel, Bob Reese.  
 SECOND ROW: Marilyn Kotis, Peggy Cook, Louise Jones, Ann Irons, Barbara Swartz, Pat Knott, Eleanor Zika.  
 THIRD ROW: Jean Sessions, William Workman, Fred Talerico, Sybill Ellinwood, Bob Alexander, Nancy Wyatt, Le Roy Erickson, Norma Remnell, Jack Loney.

Wally Katouch, Nancy King, Douglas McDonald, Richard Pope, Richard Kirchner, Miss Cicirello.



Abstract paintings, white pillars, spun glass and dry ice combined to form the unique background for this year's most original dance, the Masque Ball.

Sponsored by the Art club, the dance is an annual event. This is not the only dance the group decorates. Their artistic talents are frequently called upon to transform Wills gym or Moulton music room into an "out-of-this-world" place.

Thirty-four active members have worked together this year under the direction of Richard Pope, president. Other officers were Wally Katouch, vice-president, Nancy King, secretary, Douglas McDonald, treasurer and Dick Kirchner, social chairman.

Miss Cicirello, instructor of art, acted as faculty advisor to the group.



# BOOSTER CLUB



FIRST ROW: Pat McGrail, Art Davies, Leo Damore, Pat Diamond, Janet Copley, Don Dornback, Holly Gier, Len Dockus, Dick Rice.  
 SECOND ROW: Joe Friedman, Michael Bibee, Bonnie Sue Rader, Jane Greer, Marilyn Hall, Chuck Charlesworth, George Wilson.  
 THIRD ROW: Roland Patzer, Dick Chapman, Terry Atkinson, Bill Weir, Paul Timko, John Brandy, Bob Moore, Dick Frame, Roy Matheson.

Sam Dudra, Joan Clark, Lt. Col. Wall, Miriam Mitchell, Al Lumsden.



Pep rallies, fight show, stadium drive, membership drive, assemblies—yes, the Booster club has had a busy year.

Over 1200 students, faculty members, and friends of Kent State university comprise the group that prides itself in the fact that it is boosting a great university.

During the fall quarter, the greatest pep rallies in the history of the school highlighted the grid campaign of the Golden Flashes. Torches lighted the way, guest speakers were on hand, the university band paraded, throngs of enthusiastic Flash followers were awed by the spectacles.

The winter quarter of 1949 brought Bill Reichard, one of the school's outstanding Boosters, in as president. Bright prospects fill the air for the coming year.



# BLUE KEY



FIRST ROW: Lawrence Avril, Roger Howard, Paul Snyder, Curt Sarff, Donald Warman, John Finn, David Kaplan, Philip Brustein, Warren Lashley.

SECOND ROW: David Freed, Irving Wheatley, Nick Bozeka, Harold Stoneman, Larence Vitsky, Fred Scadding, Wade Milford, Wallace Kotouch, Owen McCafferty, Philip Dempsey, Richard Paskert, Myron Gilbert, Charles Whitehead, Robert Weymueller, Neal Manning, William Becherer, Don E. Smith, Germane Swanson, Neil Crandall, Irving Hahn, Martin Leiman, Louis Federico.

Paul Snyder, Dean Manchester, Don Warman.



Publishing the student directory was again undertaken by the members of Blue Key. This is sold to the students without profit by the Blue Key as an example of the services offered by the men's national honorary.

The organization is now in its seventeenth year on the campus and numbers approximately thirty-five members.

Blue Key upholds its motto, "Serving I Live", by taking charge of Frosh Week and helping with the Stadium drive and voting details.

Cardinal Key, the women's national honorary, assists Blue Key in staging the annual Penny Carnival each year.

The president for the Blue Key for the past year was Don Warman aided by Curt Sarff. Paul Snyder was secretary and John Finn was treasurer. Faculty advisor for the honorary group is Raymond E. Manchester, Dean of Men.



# CARDINAL KEY



FIRST ROW: Maria Fiori, Carol Hart.

SECOND ROW: Elaine Brown, Martha Lansinger, Rosemary Grzincic, Lois Musick, Joan McDermott, Rosemary Acieno.

THIRD ROW: Angeline Scourcos, Lea Baumann, Doris Merton, Joyce Bates, Gloria Sherrets.

FIRST ROW: June Hirka, Lucille Hyman.

SECOND ROW: Sally Yingst, Ann Irons, Eilleen Young.



Outstanding is an apt description of one of the campuses leading honoraries, Cardinal Key, women's national service honorary. The word also fits the projects sponsored by the organization as well as the members who are chosen to wear its key.

Among their red letter events are Campus Day, Family day and Penny Carnival.

The most outstanding senior woman receives a cup awarded by the honorary.

Participation in campus activities, high scholarship and character form the basis for election to membership in the honorary.

Capably handling the presidential duties this year was Ann Irons. Assisting her were Lucille Hyman, vice-president; Sally Yingst, recording secretary; Eilleen Young, corresponding secretary, and June Hirka, treasurer.





## LOWRY HALL

FIRST ROW: Guenveur Harper, Laura Perniece.  
SECOND ROW: Rosalia Fiori, Eleanor Krempaski, Donna DuRivage.  
THIRD ROW: Joan Berts, Barbara Lightfoot, Kameyo Mujasaki.



Having the distinction of being the oldest dormitory on the Kent campus, Lowry Hall houses 150 students.

Until the cafeteria in the new Student Union is completed, Lowry is serving as eating quarters for all dormitory women on the campus.

During the year the hall has many social activities and is also a keen competitor in Penny Carnival, Campus Day Parade, Pork Barrel and Homecoming.

Rosalia Fiori was Lowry president, assisted by Eleanore Krempasky, vice-president; Mary Donna DuRivage, secretary; Kameyo Jujasaki, treasurer; Guenveur Harper was social chairman.

Lowry Hall is the interlude between frosh and upperclass houses. Mrs. E. M. Russell is head resident.





## MOULTON HALL

FIRST ROW: LaVerne Schick, Gweneth Jones, Holly Gier.  
SECOND ROW: Bernadine Hardesty, Martha Buckels, Mrs. Eleanor Lallance, Ruth Watson, June Smith, Thelma Petro.

This is home for the 200-odd Freshmen for their first year here at KSU. Although most of the girls are inexperienced to the ways of college life, the girls at Moulton carried on a full program of social activities equal to that of either of the upperclass dorms.

Officers for the Moultonites for the past year were LaVerne Schick, Gweneth Jones, Holly Gier, Bernadine Hardesty, Martha Buckels, Ruth Watson, June Smith, and Thelma Petro.

A Christmas dance, the Mint Prom, was held in Moulton Music Room prior to the holidays for the members of Moulton.

Mrs. Eleanore Lallance was housemother at the freshman dorm for the fourth year.





# MEN'S UNION



FIRST ROW: Fred Scadding, Larry Marchasano, Paul Snyder, George McClellan.  
SECOND ROW: Myron Gilbert, Bill Kalaher, John Finn, Jim O'Brien, Harry Moldovan.

FIRST ROW: Dean Manchester, Neal Manning.  
SECOND ROW: Bob Beachy, George Groft, Tom Welsh, Guy Shelley.



Presenting one of the biggest shows, Pork Barrel, on the campus is only one of the tasks carried on by Men's Union.

These shows are sponsored in cooperation with Women's League. Planning for rehearsals, the final program, judges, and other small details are just part of the tasks connected with presenting this show.

Also this year, Men's Union working with Women's League and the Art club presented the annual Masque Ball.

The organization is headed by Neal Manning as president and the faculty advisor is genial Dean Manchester, dean of men.



# WOMEN'S LEAGUE



FIRST ROW: Eleanore Krempasky, Dawn Kerkhof, Dolores Kne, Barbara Berg.  
SECOND ROW: Peg Boone, Holly Geir, Charlotte Caldwell, Priscilla Thompson, Dr. Ada V. Hyatt.  
THIRD ROW: Marilyn Woodling, Shirley Edwards, Elizabeth Robinson, Jo Haggerty.

SEATED: Dean Ada V. Hyatt, Peg Boone.  
STANDING: Shirley Edwards, Elizabeth Robinson, Joan Haggerty.

To promote closer relations among women students and between women students and their school through representatives of every women's organization on campus is the purpose of the Women's League.

The Big-Little Sister Tea, at which upperclass women meet the freshmen who they will aid throughout the coming year, and the Senior Women's Banquet are given by the League.

The Executive Council of 15 members represent the woman enrollment. Margaret Boone served last year as president while Ann Irons was vice-president; Shirley Edwards, secretary; Jo Haggerty, treasurer; and Elizabeth Robinson, student court chairman.





# FRIARS CLUB



FIRST ROW: Andy Mangione, Frank Romeo, Dwight Strayer, Neno Venetta, Sal Gatti, Ed Sikora.

SECOND ROW: Wally Kraus, Bob Hughes, Ton Zengler, Marty Hannigan, Bob Duncan, Ernie Port, Gene Barchick.

THIRD ROW: Bob Rowden, George Caso, Al Rohaley, Mel Bradich, Ed Macejko, Henry Eagen.



FIRST ROW: Leo Morley, Bob Downer, Joe Broz, Kenny Haina, Mark Carroll, Dick Abrahams.

SECOND ROW: Vinnie Bocchino, Bob Fuehrer, Prof. John Goudeau, advisor, Larry Calby, Paul Mathews, Dick Dzurec, Bernie Suhayda.

THIRD ROW: Tom DiCola, Louis Fazzi, Louis Spinetti, John Finn, Gus Contrera, Tom Drouillard, Dick Logan, Tony Weissgarber, Dave Sebesta.





Sal points out an interesting subject to Larry.



TOP: Disc jockey, Bob Rowden spins the platters for the boys.



BOTTOM: Paul shows the boys some of his pictures.

The Friars' Club was formally organized on January 27, 1948, by twenty students interested in forming a fraternity for Catholic men. With this aim in mind the members have developed one of the most prominent organizations on campus.

Now having a membership of sixty men, the Friars have been very active socially. Each of the eight sororities on campus has been a guest in their home at 225 East College street where they have been residing since June, 1948.

Although the Friars are still in their infancy, they have already set the precedent for future members with the traditional "Gold Cup" formal dance to be held each winter quarter. For each quarter since their founding, the Friars have had a formal dance.

Other traditions which the club has formu-

lated are "The Friar", a monthly publication by the club, and Communion Sunday. The first Sunday of each month all of the brothers receive Holy Communion in a body at St. Patrick's church.

Contributing their donation toward the stadium drive, the Friars' Club brought Spike Jones to K.S.U.'s campus. For two and one-half hours the audience split their sides with laughter at the "Big Nail" and his City Slickers' musical madness in his "Musical Depreciation Review".

Realizing the potentialities for a group of young men having one common belief, Catholicism, the members of the Friars' Club are whole-heartedly striving to promote intellectual and social inspiration on the campus. They look forward to becoming a local and someday a national fraternity.



# DELTA SIGMA THETA

Promotion of Christian ideals and closer fellowship of college men is the aim of one of Kent's newest organizations, Delta Sigma Theta, national Methodist men's fraternity.

The local chapter, Sigma, was officially installed June 5, 1948 when 21 men were initiated. Membership is now at 28.

Following the initiation of the fall pledge class the

fraternity's attention was focused on the Valentine Sweetheart dance. They also participated in many of the social activities of Wesley Foundation.

William H. Saltsman directed the fraternity's activities. Assisting him were Charles Kendig, David Sprang, Hobart Adams, John Collins, Bill Nicol, William Barth and Harold Province.



C.A.R.E. packages were sent to the Europeans by the Elementary Education club which also co-operated in the European Teacher's aid program this year.

Approximately 50 elementary education majors comprise the membership of the organization.

Social highlight of the year was the spring banquet.

Monthly meetings frequently feature outstanding speakers in the profession.

Marion Brunswick performed the presidential duties for the organization. Janet Crawford served as secretary-treasurer and social chairman. Miss Susanne Koehler acted as faculty advisor to the group.

## ELEMENTARY EDUCATION



# DAUGHTERS OF MARY CLUB

Campus Night 1948 is well remembered for the trophy it brought to the recently organized Daughters of Mary club. The club was only two months old when it captured the Independent trophy in the annual parade of floats.

Efforts of the members are directed toward a common goal—to become a local catholic sorority.

Meanwhile the club is participating in various university activities including Pork Barrel and the Row Boat Regatta.

Directing the club's activities were Joan Beckman, assisted by Betty Buckley, Frances Stone, Delores Volpe, and Phyllis Cye. Miss Mellert and Rev. Cunningham acted as advisors to the group.

FIRST ROW: Frances Stone, Miss Mellert, Jean Beckman.

SECOND ROW: Mary Popovitch, unidentified, Evelyn Kalesar.



FIRST ROW: Geraldine Carroll, Cletus Fisher, Warren Lashley, Robert Benjamin, Louise Holbert.

SECOND ROW: R. L. Kent, Eugene Berrodin, Herbert Kaley, Roger Howard, John Gallagher.



Host to different debate tournaments is only one of the many activities carried on by the Forensic Club here at the university.

Traveling around to different area high schools and

Ohio intercollegiate events were also sponsored by the local group headed by the student forensics director Warren Lashley.

# FORENSICS ASSOCIATION





Raymond DeMattia, Francis Stone, Margaret Breth, Donna Jean Fullerton, Corinne Morris, Mary Kay Powell, Harry Yeagley, David Shaffer, Robert Smith, Lester Logan, Robert Jackson, John Salomone, Lee McMillen, Joseph Chidley, Rose Marie Black, Francis Weisbeski, Betsy Wooddell, Rolland Miller, Inola Wegman, Ralph Schmotzer, Amelia Espinosa, Joseph Schiavone, Dorothy Simpson, Don Winkelman, Samuel Topper, Dorothy Jeffers, John Dingleline, William Shuba, Virginia Brand, Jean Fritchley, Viola Kaipaninen, Don Fessenmeyer, Charles Parson, John Bonar, Barbara Warlters, Wade Joseph, Wanda Fields, Glenn Cowgill, Richard Greenfield, Charles

Whitehead, Joseph Chidley, Raymond Bliss, Esther Hahn, Dorothy Young, Earl Waggoner, William Battista, Donald Karolian, Gordon Muthersbaugh, Harvey Heiss, James Boettler, Elio Agresta, Joseph Glorioso, Edward Ribinska, Mary Lou Farrell, Ruth Watson, Alice Hoover, Donald Erb, Georgia Dubbs, Leslie Girtan, Herbert Bacon, Henry Schlaepi, Harold Eckart, Richard Hoover, Donald Leine, Glenn Stephen, Elvin Simshauser, Richard Banker, Mary Alice Weller, Charles Bowers, Charles Hairston, James La Marsh, Joseph Noheil, Roland Gamble, Clayton Chisholm, Walter Chisholm, Richard McNeil, Edward Murphy, Dorothy Schramm, Joseph Grabski, Alberta Kortze.

## CONCERT BAND



The concert band, now celebrating its twentieth anniversary of continuous existence, was conducted by its founder, Roy D. Metcalf, in the spring performance at James Ford Rhodes high school auditorium in Cleveland during the season. Featured was the Poem by Griffes, with Raymond DeMattia, flutist, as soloist.

Officers of the band for the past year were John Bonfar, president; Charles Parsons, vice-president; and Joe Chidley, secretary.





Girls from the trombone section.



The band makes a K formation at a night game.

## MARCHING BAND

Definitely adding a colorful attraction to the football games last fall was the marching band, whose routines were both clever and well-executed.

The band also helped the booster club in making their spirited pep-rallies such a success by playing for them and leading the parades downtown.

The band, under the direction of Roy D. Metcalf, consists of the women's and men's band, student directed by Joyce Conkle and Ralph Faulk.



Marilyn Grecni, one of the majorettes.

Swinging out in a V formation.



Four of the members pose for a picture.





# INDUSTRIAL ARTS CLUB

Winners of the independent division trophy for Pork Barrel for two successive years is the Industrial Arts club.

Activities of the club are many and varied. Besides sponsoring speakers, movies and field trips concerned with the profession they participate in many social affairs co-sponsored with the Home Economics club.

The 40 members also find time to enjoy barn dances and a spring banquet.

Another function of the organization is the publication of the "NEOIAN", North Eastern Ohio Industrial Arts News, each quarter.

The official roster lists Joseph Bell, president, assisted by William Myers, Robert Hammer, Warren Foley, and Delmar Olsen, advisor.



FIRST ROW: John Kalo, Claire Noftzgen, Victor Naples, Jerry Haught, John Riddell, Kenneth Siebenallen.

SECOND ROW: Delmar Olson, Richard Horden, Robert Hammer, Richard Foley, Joseph Bell, William Myers, Thomas O'Brien, Richard Gerher, Russell Gander.

THIRD ROW: Adolph Frehs, Paul Cernel, James Ervin, Joe Knapp, Charles Lux, Raymond Hotchkiss, Aliven Payne, Mathew Dolence, George Goethen, Richard Fannin, Charles Thomas.



FIRST ROW: Bill Christenson, Juanita Simmons, Olin Ulrey, Grace Margaret Wolf, Carl Blackburn, Tom Spencer, Dorothy Clinkscales, Jim Woodward.

SECOND ROW: Ruby Ulrey, Jean Brew, Eileen Hopkins, Teresa Edgar, Alice Spencer, Lois Porter, Evelyn Miller, Jean Apitz.

THIRD ROW: Donald Rhinemiller Jr., Ted Perry, John Deaver, Marian King, Charlotte Moon, Barny Hoanish, George Way, Richard Tanner.

"To know Christ and to make him known" is the primary aim of the Inter-Varsity Christian Fellowship. This group was founded in 1946 and has grown from a daily prayer meeting of three students to a recognized university organization of about 35 active students.

The activities of this group consist of student con-

ducted daily prayer meetings and weekly Bible studies. Occasionally, veteran missionaries speak.

Herbert Wilbur, head of the accounting department, is faculty advisor. Carl Blackburn is president; Tom Spencer, vice-president; and Grace Margaret Wolf, secretary-treasurer.

# INTER - VARSITY CHRISTIAN FELLOWSHIP



The Interdenominational Student Christian Council's main objective is to promote and plan cooperative religious programs and activity on the campus.

The group spent a great deal of time in publicizing and collecting money for the World Student Service Fund. At present there are fourteen members in the

organization representing seven different groups.

The president for the past year was Jack Loney. His assistants were Joan Schilling, secretary; June Hirka, treasurer, with Rev. Don Barss, Rev. Forest Bond, Rev. Laten Carter and Prof. Edward Pake acting as advisors for the group.

FIRST ROW: June Hirka, Joan Schilling, Dorothy Clinkscales.

SECOND ROW: Rev. Laten Carter, Rev. Don Barss, Prof. Edward Pake, Jack Loney, Ed. Paul, Charles Nairn, Harold Luxon.



FIRST ROW: Marilyn Woodling, Jean Barnum, Paula Quinn, Elizabeth Jones, Beverly Stafford, Pat West, Martha Lansing, Edna Brown, Carol Peterson, Martha Shingler, Pat Buckson, Lorraine Crenshaw, Gertrude Moss, Phyllis Spillman, Joan Schilling, Jean Stonstreet.

SECOND ROW: Dean Infield, Edward Trautz, Lester Towe, Irving Hahn, Ray Giannamore, Hobart Adams, Maria Fiori, Kathryn Frase, Gerald Read, John Prebish, Milan Pavkov, Wallace Kotouch, Joan Gebhardt.

THIRD ROW: G. H. Cooke, Tom Spencer, Amos Heer, George Groft, Clayton George, William Caskey, Dr. A. W. Stewart, John Ervin, Fred Klaisner, James Ervin, Joe Knarpd, Adolph Frehs, Eileen Young, Marie Heupel, Phyllis Mikula, Lucille Hyman, Fren Musselman.



Recognition of future teachers outstanding in scholarship was continued this year by Kappa Delta Pi. Upper-division students with a cumulative average of B or better in the departments of kindergarten-primary, elementary, or secondary education are eligible in this honorary.

The organization had for a special activity this year the sponsorship of a Future Teachers of America chap-

ter at Kent.

Outstanding scholarship students in the various colleges of the university are recognized by Kappa Delta Pi at its annual tea on Scholarship Day.

The honorary was led in its activities by Maria Fiori, with the assistance of Robert Adams, Kathryn Frase and Chris Artale. Advisor is Gerald Read.





Residents of Unit A

## TERRACE LODGE

With the beginning of the winter quarter, 1947, approximately 250 unsuspecting male students of Kent State university deposited their meager belongings in the living quarters known as Terrace Lodge.

Since its opening, Terrace Lodge residents have participated in all forms of campus activity, including varsity and intramural sports, the theater, musical groups, and to varying degrees scholastic undertakings.

The Lodges are divided into five separate units.

Recently inaugurated has been the "Dean Manchester Scholastic Trophy", a circulating award granted to the unit attaining the highest point average each quarter. The initial award was made to unit E covering the Fall quarter 1948.

Although it has no constitutional government of its own, the various units are ably supervised by resident upper-classmen, designated as Proctors, who have as one of their main responsibilities mediation between residents and school authorities.

Residents of Unit B







Residents of Unit C



Residents of Unit D



Residents of Unit E



# KAPPA PHI

Kappa Phi's and their guests danced amid a profusion of valentines at their annual formal dance on February 18.

A winter banquet for their pledges was another highlight in the national Methodist sorority's social calendar.

A special program, often featuring an outstanding speaker, is planned for each semi-monthly meeting.

Activities for the 41 members have been under the direction of Phyllis Province. Jean Davidson acted as vice-president with June Hirka, recording secretary; Marjory Miller, corresponding secretary and Audrey Kana, treasurer. Other officers were Joan Davidson, Juanita Colston and Carolyn Schupp. Sponsor of the group is Mrs. Dale Hostetler.



FIRST ROW: Phyllis Province, Ceeba Copland, Dorothy Schramm, unidentified, Daisy Taylor.  
SECOND ROW: Kay Powell, Ruth Jean George, Carolyn Schupp, Joann Davidson, Pat Fletcher, Mary Farmer, Audrey Ohler, Charmaine Morgan, June Hirka.  
THIRD ROW: Rhea Evans, Joanne Pollone, Eileen George, Charlotte Cauldwell, Madelaine Goddard, unidentified, unidentified, unidentified, Jean Davidson, Ruth Fleming.



FIRST ROW: Rosemary Acierno, Gloria Sherrets, Jan Kemp.  
SECOND ROW: Norma Van Bethuysen, Carol Hart, Ruth Hoagland.

Entertaining high school students at the annual high school press clinic is one of the many services given by Lambda Phi, women's journalism honorary.

At present the local is on their second probationary period prior to going Theta Sigma Phi, women's journalism national honorary.

Besides entertaining high school students, the hon-

orary edits "Jargon", a publication for all journalism students and alumns, and they award a cup for the outstanding woman journalist every year at the annual publications banquet.

Gloria Sherrets was the president, and she was assisted by Jan Kemp, Rosemary Acierno and Norma Van Bethuysen.

# LAMBDA PHI



# PHI ALPHA THETA

Psi chapter of Phi Alpha Theta, national history honorary, was formed from the local historical society at Kent State in 1938.

The members of Phi Alpha Theta are juniors and seniors who have taken at least eighteen hours of

history, with grades of B or better.

The presidential chores for the past year have been handled by Joe Appleby. Advisor for the national honorary was Dr. Gertrude Lawrence.



FIRST ROW: D. Erlewine, W. Dugan, C. Hall, M. Ancik, D. Infield, C. Bammerlin, G. Ulvild. SECOND ROW: H. Belden, L. Hyman, G. Bird, J. Buzzard, J. Bates, B. Marty, Dr. Dexter. THIRD ROW: T. Mittiga, M. Miller, J. Butcher, J. Hadley, A. Kloes, F. Stumpf, V. Lockert, V. Cone, B. Strauss, L. Porter, M. Immler.

Field trips to the Akron-Canton and Akron airports highlighted the activities of Phi Sigma Xi last year.

The science honorary held for its 30 members a banquet and picnic this spring.

James Buzzard directed the activities of the honorary,

whose goal is to further interest in the field of biology, chemistry, mathematics, and physics. Assistance was given by Joyce Bates, Garnett Bird, and Robert Marty. Doctors G. K. Shoepfle, R. W. Dexter, and John Kaiser were faculty advisors.

# PHI SIGMA XI





Germane Swanson, Editor



David Kaplan, Business Manager

## BURR STAFF

Publishing a year book was a new experience for the 1949 Chestnut Burr Staff.

Editor Germane Swanson started working on the dummy last June to start the wheels of progress rolling, while business manager David Kaplan was busy setting up a budget and talking to engravers and printers about the contracts.

Bob Phillips was associate editor, who saw to it that the photographers turned their pictures in on time.

The different sections in the book were handled by different editors.

B. J. Bartlow and Betty Rowlen handled the organiza-

tions section. Neil Heaslip was editor of the sports section, with Frank Leonard and Ruth Horably handling the fraternities and sororities.

In the art department, Ed Karakul was editor and he was assisted by Don Bickel, Dick Rice, Mary Jane Burton and Ted Burke.

Robert Kidd was chief photographer and he headed the photography crew, with Vic Werner and Emie Czetli doing the portrait work.

Assisting David Kaplan was Chet Arnold and Fred Nader.

Sue Lieberman, Bob Phillips, Carol Taylor check some copy.



Carleton J. Smyth, Faculty Advisor







Photography staff: Bob McMaken, Jim Root, Vic Werner, Ernie Czetti, Don Goldsmith.



Photography staff: Chuck Finley, Roger Baele, Jack Gulshen, Bob Kidd, Brian MacNamara, John Stage.

Art staff: Mary Jane Burton, Dick Rice, Ed Karakul, Don Bickel.



Editorial staff: B. J. Bartlow, Elsie Jakubjansky, Neil Heaslip, Frank Leonard, Janet Sanow.



Business staff: Fred Nader, Chet Arnold, Pat Buckson.



Business staff: Joe Miller, Bill Reichard.



# PSI CHI

Outstanding psychology majors comprise the membership of Psi Chi, national psychology honorary.

Members are selected on the basis of scholastic standing and the completion of at least 18 quarter hours.

The advancement of the science of psychology is the principle aim of the organization.

Donald Ferguson served as this year's president. Assisting him were Jack Bernhardt, vice-president; Marvin Goer, treasurer; Barbara Thomas, corresponding secretary; Milton Kenngiff, recording secretary and Don Smith, program chairman. Miss Mary Jane Rehder, psychology instructor acted as advisor.



FIRST ROW: Jack Bernhardt, Irving Hahn, Robert Knapp, James Wilkins, James Zinger, Dean Infield, Robert Brown, Marvin Gilbert  
SECOND ROW: Barbara Caldwell, Betty Jones, Wanda Lashley, Irene Brock, Cecelia Elson, Barbara Thomas, Jeanne Keller, Lois Jones, Mary Jane Rehder, Dorothy Davey.  
THIRD ROW: Donald Ferguson, John Tilton, Tom Powers, Marvin Goer, Frank Fedorka, Dr. Charles Winslow, Dr. Raleigh M. Drake, Frederick Davidson, William Williams, Kannel Ireland, Stanley Ratner, Don Smith.



FIRST ROW: Bess Constantine, Louis Jones, unidentified, Elis May, Carol Shindledecher.  
SECOND ROW: Edna Brown, unidentified, Marilyn Morey, unidentified.

Collections of clothing for overseas, and contributions to the World Friendship among children were made by the home economics honorary, Psi Lambda Omicron. These projects are carried on in accord with one of the purposes of the organization.

Latest developments in the allied field of nutrition, textiles, interior decorations, etc., are of special interest to these future home economists.

High scholastic standing in the major field and participation in the various departmental activities are the basic requirements for election to membership in the honorary.

Carol Shindledecher, president, was assisted by Elis May, secretary, and Edna Brown, treasurer. Miss Nona Jordan was advisor.

# PSI LAMBDA OMICORN



## RUSSIAN CLUB

An appreciation of and an interest in Russian literature, music and art has drawn together members of the Russian arts club.

Since its founding two years ago by Bernard Mikofsky, a professor, and Clem Scerbeck, a university student, the club has presented several slavic programs.

Picnics and dances dot their social calendar while

their meetings are highlighted by movies and special speakers.

Guiding the club's activities this year were Chris Lardis, president; Frank Fedorka, vice-president; Paul Klubert, secretary and Joe Biros, treasurer. Mr. Mikofsky acted as faculty advisor to the group.

FIRST ROW: B. Mikofsky, D. Koncos, F. Fedorka, C. Lardis, L. Howard, T. Labik, R. Niedzialek, B. J. Abbott.  
SECOND ROW: J. Biros, C. Kolasinski, P. Pastilong, E. Mulica, B. McNamara, S. Bizic, R. Berndt.



FIRST ROW: Robert Reider, Edward Kollar, Edwin Minar, William Brown, Lawrence Hockman, Donald Zimmerlin, Maj. George Carter, Willard Rogers, George Reesman, Richard Mack, Phillip Mack, Phillip Smith, Lt. Col. Thomas Wall.  
SECOND ROW: Robert McGowan, Paul Motiska, John Lilley, John Webb, Paul Oberlietner, Jerome Andrews, Albert Greene, Jr., Robert Greenberg, Robert Doak.  
THIRD ROW: Henry Mianowski, James Busson, Gale Livengood, Harold Mayfield, Joseph Sherman, James Rice, George Simitacoulos, Richard Love, Franklin Kelly.



Donating their services as honor guard for the Homecoming queen is one of the services given to the University by the Scabbard and Blade honorary.

The organization also presented a queen at their Uniform dance held at East Market Gardens in December.

At present there are 37 members in the organization. Richard Mack is the president and he is assisted by James Busson, vice-president; Charles Corpus, treasurer, and Bill Rogers, secretary.

Lt. Col. Wall and Maj. Carter are the faculty advisors for the members of Scabbard and Blade.

## SCABBARD AND BLADE





Fall editor Bob Weymueller and winter editor Bill Girgash.



Fall business manager Neil Crandall and winter business manager Ken Webb.

## KENT STATER STAFF

Giving coverage of all campus activities requires nearly full-time work of the dozen or so workers on the daily Kent Stater. Published four times weekly, the paper requires the services of three editors throughout the school year.

The three editors for the past year were George Heaslip, for the summer term, Bob Weymueller in the fall quarter and Bill Girgash in the winter quarter.

The business end of the paper was handled by Stan Summergrad in the summer, Neil Crandall in the fall quarter and Kenneth Webb in the winter quarter.

Covering the sporting events for the Daily Stater were George Scriven, Neil Heaslip, Bob Morrison, Jay Evans and Bill Dunbar.

Features for the paper were handled by Al Post, Robert West, Sylvester Nemes and Leo Damore.

The Kent Stater again took honors at the Ohio Scholastic Press Association, and was represented at a national conference in the Fall.

"Putting the paper to bed" was the job of the different edition editors and page editors, and it wasn't until late at night when the final page proofs were pulled.

George Heaslip, summer editor, discussing a page lay-out with his feature editor, Al Post.



Winter business manager, Kenneth Webb, and his assistant, Sig Thorsen.







Ruth Ann obtains some help from her co-workers.



Bob Morrison points out some mistakes in the copy to staff members.

Editorial staff members: Bill Girgash, Myron Abood, Dan Oana and Bill Kalaher.



Norma seems to be getting some good news over the phone.



Bob Steffy, cameraman for the Stater, checks over his camera.





## VARSITY K CLUB

FIRST ROW: William Hoover, advisor, Len Pigat, Joe Keefe, Bill Seitz, Jack Shrimplin, Bob Beachy, Don Pape.

SECOND ROW: Larry Snyder, Lou Bragg, Paul Thompson, Don Wilson, George Kovalik, Dick Frame, Bill Knight, Charles Aherne, Gene Hudson.

THIRD ROW: Tom Howells, Bill Reppa, Bill Barton, Dick Paskert, Lee Baker, Frank McClimon, Fred Klaisner, John Finn, Hank Urycki, John Collver, Frank Mesek, Mario Nolfi, Eddie Capri.



FIRST ROW: Jim Betteker, Joe Pisani, Don White, Lee Kuhner, Bob Miller, Lee Kot, Loreto George, Sandy LeVine.

SECOND ROW: Bill Cox, Roy Snyder, George Morar, Dick Kotis, Bob Pease, Lou Federico, Paul Hehr, Howard Wofgram, Bill Hoffman, projectionist.

THIRD ROW: Trevor Rees, advisor, Joe Barna, Bill Osterlund, Len Price, Bob Evans, John Hughes, Dr. Elizabeth Leggett, honorary, Rudy Gerbitz, Jim Coll, Bill Parmelee, Don Kratzer, Max Harsh, Jerry Tuttle, Bill Blankenship.



FIRST ROW: James Clark, David Fowler, Les Gamble, Leonard Bosworth, Paul Preising, Jack Good, Bill Nicol.

SECOND ROW: Rev. Don Barss, Barbara Craig, Donna Barman, Pat Hendrix, Beatrice Moss, Juanita Colston, Leona Avery, Betty Stewart, Peg Boone, Lujetta Webster, Audrey Kana, Rev. Joseph Henderson.

THIRD ROW: Garrett Gable, Betsy Wooddell, Maynelle Fahuny, Shirley Keevert, Phyllis Province, Charlotte Moon, Marjorie Miller, William Barth, William Love, Don Davis, Ed Durr, Robert Benjamin, Richard Banker, Robert Street, Gaines Lawrence.

Taffy pulls, talent shows, square dances, banquets and a Christmas party for underprivileged children were just a few of the many social events sponsored by Wesley Foundation for its members.

Approximately 165 Methodist preference students comprise the membership of the foundation which meets every Sunday evening at the church.

The organization's business was carried on this past year by its officers June Hirka, president; Bill Nicol, vice-president; Phyllis Province, secretary and Hobart Adams, treasurer.

Director and minister to the students was Rev. Donald E. Barss.

## WESLEY FOUNDATION



# HOME ECONOMICS CLUB



FIRST ROW: Helen Davis, Marily Kotis, Abigail Dickerson, Julie Evans, Doris Donovan, Eris May.

SECOND ROW: Carole Peterson, Helen Garrison, Alice Jones, Phyllis Province, Bess Constantine, Bonnie Strauss, Setsuko Tamishiro, Mary Bricker, Helen Bishop, Sarah Johnson, Joan Griffui.

THIRD ROW: Carole Orlikowski, Nancy Pinkerton, Joanne Pitting-

ton, Edna Morehouse, Laura Bingham, Eleanore Roush, Peg Kelsey, Shirley Lees, Donna Leavengood, Catherine Silon, Jean Davidson.

FOURTH ROW: Lois Baisley, Molly Lou Bender, Marily Miller, Rosemary Schrader, Pat Hatchel, Marlyn Jenkins, Genea Shick, Marily Morey, Marge Engrem, Edna Brown.



FIRST ROW: Setsuko Tamashuro, Phyllis Province, Bess Constantine, Bonnie Strauss.

SECOND ROW: Mary Bricker, Helen Garrison, Alice Jones.

"The power behind the throne" aptly describes the Home Economics club which is responsible for much of the social life of the department.

Every fall term is opened with a "buddy" picnic. A dinner at Christmas, a fun night in the kitchen and a Valentine party with the industrial arts club highlighted the social calendar. The year's activities were climaxed in the spring with a Senior Honor Breakfast.

Not only a social organization but also a service one, the club presented Christmas gifts to the Kent Child Welfare association for needy children.

Officers of the organization were Bess Constantine, president; Bonnie Strauss, first vice-president; Setsuko Tamashiro, second vice-president; Alice Jones, recording secretary. Dr. Alice Ryder was the club advisor.



# DELTA SIGMA PI



FIRST ROW: William Taylor, Hubert Howes, Howard Severns, William Fogarty.  
SECOND ROW: Ervin Matthews, Jr., Owen McCafferty, Charles Daum, Stuart Barnes, Joseph Mittiga, Robert Parmenter.  
THIRD ROW: Charles Haag, Edgar Karaffa, George Gibbons, John Ameling, Raymond Renaud, Robert Zengler.



FIRST ROW: Henry Bury, Lloyd Coxe, Edward Johnson, Edward Schlosser, John Shimrock.  
SECOND ROW: Albert Lalle, Robert McClelland, John Loveless, George Borovicka, Charles Needles, Robert Wissler.  
THIRD ROW: Alexander Serbanuta, Allan Benson, Frank Vogel, Winton Koch, Gerald Scott, John Grimaldi.





FACULTY MEMBERS: FIRST ROW: Victor Gravereau, Merle Wagoner, Eugene Bigler, Stanley Miller, Theodore Krum. SECOND ROW: Smith Line, Charles Taff, Lawrence Dixon, Henry Ford, Clifford Hancock.

At present there are 50 active undergraduate members in Delta Sigma Pi, international professional business fraternity, and 26 alumni-faculty members on the campus.

Pre-registration red-tape is simplified in the College of Business Administration through the cooperation of the Beta Pi local chapter here at the university.

Membership in the honorary fraternity is open to those male students regularly enrolled in the College of Business Administration, with a scholastic average of at least 2.5 at the time of application.

The aims of this organization are to foster the study of business in universities, encourage scholarship, promote closer affiliation between the commercial world and students in commerce and to further a higher standard of commercial ethics and culture.

The headmaster for the past year was Vincent Hudec, and he was assisted by Lawrence Avril, William Underwood, Leonard Jarvis, Jay Larsen and Morris Galloway.

The faculty advisor was Professor Charles Taff.



# NEWMAN CLUB

The Newman Club, a federation of Roman Catholic college students, has as its aim the deepening of the spiritual and enriching of the temporal lives of its members through a balanced program of religious, intellectual and social activities.

Mass, Communion, and a yearly retreat are offered in order that members may practice their religion in a group.

Other activities include communion breakfast, two all university dances and an installation banquet.

Frank J. Zima directed the activities of the club with the assistance of Kenneth Haina, Dorothy Paul, Amabile Venetta, Maria Fiori, and Geraldine Carroll. George J. Altman is advisor and Rev. Father John Cunningham, moderator.





# UNITED CHRISTIAN FELLOWSHIP



FIRST ROW: Frank Whitley, David Duff, Dimitar Krustev, Dean Infield, Sam Jumais, Dave Brainard, Roy Christopherson, Charles Flowers, Paul Cerull.

SECOND ROW: Robert Hamilton, George Czech, John Johnson, George MacKay, Dottie Cross, Alice Mountcastle, Dick Pfund, Joan Duff, Jay Brown, Ray Fatig, Ann Irons, Phylis Mikula.

THIRD ROW: Virginia Gilcrest, Gertrude Moss, Lorraine Crenshaw, Barbara Myers, Dorothy Clinkscales, Alberta Kortz, Rose Black,

Dora Lee Kreichbaum, Marilyn Hayes, Gweneth Jones, Dorothy Lehet, Joan Schilling, Garnet Bird, Carol Crites, Roberta Dovenbarger, Janice Flickinger.

FOURTH ROW: Sarah Dunning, John Wise, Joyce Conkle, Richard Fawcett, Pegge Jean Cerull, Jean Miller, John Ambling, Jack Cockran, Dick Hungerford, Elizabeth Raup, Betty Naugle, Lucille Steele, Dawn Gerasimo, Caroline Schupp, Rose Raber, Jean Fritchley, Ellen Tucker, Rev. Edward Wilcox.



Officers of UCF.

The United Christian Fellowship is a program sponsored by six churches to provide a ministry to students in the university environment.

The cooperating denominations are: Baptist, Congregational, Christian, Reformed, Universalist, and Presbyterian. If you hold membership in one of these churches or if you do not have a church home, you may become an active member.

The purpose of UCF is to foster the expression of religious values in all areas of the university, encourage students to develop purposeful Christian living, help students grow in churchmanship, and to maintain a Christian student fellowship.

At present there are 125 members in the organization. President is Sidney Mountcastle and he is assisted by Pegge Cerull and Gordon Koeckert.





# MANAGEMENT ASSOCIATION

FIRST ROW: Edward Soinski, Frank Kase, David Kaplan, Dave Sprang, Richard Bartchy.

SECOND ROW: Francis Herzog, Nick Bostos, Frank Kromar, Paul Weitzel, John Lapunka.

THIRD ROW: Wilbur Beal, Lloyd Gfeller, Evan Lemley, Thomas Shubert, Charles Swanson, Jack Waggoner, Robert Kidd, Francis Mull, advisor.



FIRST ROW: Erwin Becker, Harry Burkhart, William Gulish, Fred McConnell, Gerald Furbish.

SECOND ROW: Bruce Humphries, Ned Dewey, Kenneth Webb, Eugene Muldoon, Jr., Robert Brown.

THIRD ROW: Charles Walker, Stanford Bryan, Richard Gebhart, Fred Green, Tracy de Forest, Martin Juhn, Jr., Francis Herzog.



FIRST ROW: Robert Carney, Daniel Trouten, William Zengler, Sanford Le Vine, Angelo Skoulis.

SECOND ROW: Bruce Abbey, Ross Whitemeyer, William Hawkins, Arthur Simons, Pete Thanos.

THIRD ROW: Elmer Dauphin, Raymond Perme, Lloyd Butler, George Shields, Evan Akers.





To give its members added training in management by speakers in the field of business and also by movies is the worthwhile goal of the Society for the Advancement of Management.

Two banquets were held last year at the Mayflower hotel in Akron for the members and guests of SAM.

The Society for the Advancement of Management is the recognized national professional society of management people in industry, commerce, government and education.

This organization represents no special interest, it is motivated by a selfless zeal to spread the benefits of scientific management.

This recently founded organization has in two years increased its membership from 16 to 60 upper-division students in the college of Business Administration.

President of the organization was Thomas L. Shubert; Martin Barrett was vice-president; William Gulich, secretary; and David Sprang, treasurer. Professors Francis Mull and Ardin Hayes were advisors.





ORCHESTRA PERSONNEL: Ethel Bakay, Albert Hirzel, Majorie Stewart, Dean Infield, Leon Carapetyan, Herbert Kaley, Clayton Chisholm, Louise Dillon, Stanley Guise, Harold Greenwald, Martha Lansinger, Caroline Arnold, Stylvia Beeman, Catherine Questel,

Robert Rehula, Robert Smith, Robert Fields, Joseph Chidley, Charles Whitehead, Alice Hoover, Donald Erb, Harvey Heiss, Walter Portmann, Richard Cooley, Walter Chisholm.

## ORCHESTRA

Highlighting the concert season the past year was the joint performance by the university orchestra and choirs. The audience enjoyed Beethoven's "Coriolanus Overture", Schubert's "Symphony No. 5", and Haydn's "The Imperial".

In other appearances, the orchestra conducted by Walter Cerveny, provided the background music for the "Messiah".

Albert G. Hirzel was president of the group and Catherine Questel, secretary.



# TAU KAPPA CLUB



FIRST ROW: Steve Barchalk, Al Denholm.  
SECOND ROW: John Harp, Bob McClelland, Phil Graham, Gene Guthrie, Bob Colson, Fred Kloos.

THIRD ROW: Dick Davis, John Jobes, Dick Chapman, Tom Hefferon, John Kordas, Bill Brown, Bob Stredney, Bill Drabelich.



Recognition as the ninth fraternity on the Kent State campus was given this year to the Tau Kappa club. Founded two years ago, the group now consists of 28 members.

Among other social activities the club sponsored the Snowball dance with benefits going to the Stadium Drive.

President Charles Wagner led the group in its activities with the assistance of Wayne Thomas, George Hettinger, Tom Caldwell, John Born, Jim Tisci, and Wes Karas.



# PHI KAPPA CLUB



Sperry Glenn, Jim Shaw, Bill Saltzman, Bob Hampton, Dick Hyer, G. E. Feezel, Bill Spittle, Rudy Bilder, Bob Reese, Richard Kirchner, Robert Wissler, Jack Ovington, Dick McGill, James Sullivan, Warren Downing, Douglas MacDonald, Robert Schobert, Frank Fetchet, Wayne Beatty, John Brandy, Lewis Bowers, Ray Bickler, John Nolan, James Bippus.



Bill Sigenthaler, Bill Fesler, Dick Crowe, Al Wagner, Elmer Poor, Skip Maxson, Dave Burke, Dick Wear, Harry Snyder, John Poor, Bob Horn, John McMillin, Keith Haag, Jim Post, Don Bernhart, Mike Scalara, Dave Sprang, Bill Irvin, Ed Correia, John Campbell, Bob Moore, Tom Saltzman, Bob Case, Dale Levenberger, Truman Sumner.





The boys give out with a melody.



TOP—The officers of the club hold a discussion.



BOTTOM—Looks like a bull session to us.

The growth of the Phi Kappa club since its founding two years ago has been indicative of its active and increasing participation in campus functions. Founded by Harry Snyder, Richard Hyer, and Donald Clough, the membership in the organization now totals 53. The club was awarded the songfest cup of 1948 in the independent division.

Among the various social activities engaged in by the members of the Phi Kappa club for the past year has been a Founders Banquet, plus participation in the many athletic events held on the campus throughout the year.

Organized on the same basis as local fraternities on campus, this organization aims to provide an outlet to develop the talents, abilities and character of its members.

Harry Snyder headed the club this year while Robert Hampton was vice-president; Richard Hyer, secretary; John Poor, treasurer; Jack Nolan, assistant treasurer; and William Saltzman, corresponding secretary. Serving as advisors were Dr. Foster Brooks, professor in the mathematics department; Mr. Robert Esser, professor in German; and Mr. William C. Darrah, professor in Business Administration.



# SQUARE AND COMPASS



FIRST ROW: James Sitler, Phyllis Jones, Leonard Price, Dale Ballinger, Joan Rayment, Sam Mujais.  
SECOND ROW: Alex Gradolph, Carl Jordan, Dora Kriechbaum, R. Brown, Sally Lou Schell, Don Roche, Pat Caliguire, Beverly James, David Sprang, Beverly Stafford.  
THIRD ROW: Tom Crawford, Mearl Eisenhart, Betty Mae Bertram,

Clayton George, Richard Kleinhaus, Dottie Cross, Kenneth Hanson, Richard Kell.

FOURTH ROW: John Stahlman, Gerald Beeman, Russell Gray, Wilbur Beal, Raymond Fatig, Jay William Brown, Don Smith, Bill McLain, William Caskey, Donald White.

FIRST ROW: Sam J. Mujais, Joan Rayment, Phyllis Jones.  
SECOND ROW: James Sitler, Dale Ballinger, Leonard Price.



Every Tuesday noon members of the Square and Compass club gathered at the Robin Hood for their weekly luncheon meetings.

Recent changes in the membership rulings make any member of the Rainbow Girls, Eastern Star, Jobs Daughters and De Moley, eligible for membership in the organization, formerly open only to Masons.

Among the social events of the year were card parties, banquets and scruff dance.

This year's slate of officers was headed by Dale Ballinger. Len Price was vice-president, Phyllis Jones, secretary; Samuel Mujais, treasurer; John Stahlman, chaplain and Joan Rayment, assistant secretary. Mr. and Mrs. Arden Hayes served as advisors to the group.



# STUDENT COUNCIL



FIRST ROW: Gerald Ott, Wallace Kotouch, Bonnie Sue Rader, Irving Wheatly, Charles Fletcher.  
SECOND ROW: Nancy Reddrop, Ruth Mason, Martha Lansinger,

Barbara Berg.  
THIRD ROW: Wade Milford, Bob Evans, Jo Haggerty, Martha Buckles, Glen Fuller, Leroy Tunnell.

Harry Wise, Phil Dempsey, Clarence Peoples.



Probably the most important organization on campus is student council.

Traditional campus elections, such as Most Popular, Miss Kent State, and council elections themselves were handled by this important organization.

Student council was under the leadership of Phil Dempsey this year, who was assisted by Harry Wise and Clarence Peoples. Roger Howard handled the duties of chairman of the social committee with Irving Wheatly being in charge of elections committee.

This group is called on in case of any left over money in the allocating funds, and the matter of late hour permits for women on the campus.





J. Jevnikar, E. Kolesar, I. Brodbeck, C. Hollingsworth, B. Hildreth, E. Stone, J. Douglass, C. Shindledecker, D. Swanson, R. Warren, J. Rice, L. Wagner, P. Hruby, R. Gallagher, A. Adams, C. Wennerstron, B. Brett, J. Waltz, J. Alten, M. Orr, C. Orlikowski, J. Stonestreet, J. Leatherman, E. Burge, L. Kastens, C. Collin, M. White, M. Young, J. Fiocca, E. Zika, K. Prichard, M. Barrett, C. Taylor, M. Maske, J. Douglass, C. Bienko, J. Klasgys, L. Fasco, B. Lilley, E. Knippenburg,

J. Steiger, J. Greenwood, P. Snyder, J. Hennessey, P. Wilhelm, B. Weber, D. Johnston, R. Stone, R. Patzer, D. Johnson, L. Carapetyan, D. McClary, G. Hennis, D. Erdley, C. Hall, C. Cooke, B. Gordon, G. Forbes, D. Petti, W. Mueller, W. King, R. Jamison, G. Hollingsworth, H. Moore, R. Bliss, G. Curley, W. Rush, P. Ulrich, A. Carapetyan, C. Hildebrecht, R. Henning, A. Hirzel, N. Davis, M. Lenenski, D. Sanderson, G. Gloss, G. Pavlakovich, D. Herman.

## A CAPPELLA CHOIR

Caro M. Carpetyan



The university can well be proud of the A Cappella choir, for it has achieved heights acclaimed by many in the professional music circles as unparalleled in college groups.

The credit for this honor belongs to Director Caro M. Carpetyan.

Concerts in every major northeastern Ohio City were given this year.





FIRST ROW: Mary Popovich, Dorothy Clinkscales, Lorraine Grenshaw, Marian Karantanes, Anne Rezos.

SECOND ROW: Mrs. White, Garnett Bird, Joan Schilling, Miss Matson, Shirley Edwards, Roberta Dovenbarger, Mrs. Hungerford.

THIRD ROW: Lois Dorsey, Beverly Stafford, Virginia Gilcrest, Marilyn Woodling, Mary Lilley, Jean Louise Miller, Peggy Cerull, Margaret Ann Black, Helen Belden, Jean Barnum, Kathryn Silon.

## YWCA

One of Kent's hardest working service organizations is the Young Women's Christian Association. Members distributed Christmas baskets, collected clothing to send to Europe and volunteered time for hospital work.

Officers were Shirley Edwards, president; Jean Miller, vice-president; Alice Godfrey, secretary and Garnett Bird, treasurer.

The K-P Club, established as the fourth U. S. student branch of the International Association for Childhood Education, is open to kindergarten-primary majors.

The club's activities consist of one social and one business meeting each month. National speakers and field trips are featured. Caroline Jansen headed the club assisted by Ann Eshler, Mary Roberts, Pat Godfrey. S. Hazel Swan is advisor.

## K-P CLUB

K-P PERSONNEL: Pat Adams, Janice Alexander, Viola Allyn, Conlon Anderson, Jean Anderson, Florence Baker, Marion Ashton, Jean Becker, Barbara Berg, Pat Best, Martha Bissler, Alice Betts, Rose Black, Annette Boone, Martha Boss, Doris Bronco, Margaret Brown, Pat Buckson, Jean Buescher, Shirley Burington, Helen Carey, Martha Chalfant, Betty Childress, Joan Clark, Becky Culley, Jean Davidson, Mary Dickson, Arlene Dripps, Ruth Davis, Teresa Edgar, Jo Ann Eisele, Ann Eshler, Evelyne Fellows, Josephine Ferrel, Gertrude Fiorese, Ruth Fleming, Kathryn Frase, Ruth Ann Gallagher, June Gardner, Joan Gebhardt, Alberta Gehring, Eileen George, Alyce Godfray, Pat Godfrey, June Griffin, Marilyn Hadfield, Marian Harwood, Margaret Hissem, Pat Hooper, Moubina Kouatly, Caroline Jansen, Carol Johnson, Gweneth

Jones, Lois Kehl, Jean Leatherman, Joanne Leiby, Lucille Limili, Sally Loth, Nancy MacGregor, Janice McCallister, Mary Lou McCaskey, Patricia McClister, Rose Ann Mason, Marilyn Miller, Helen Mooney, Frances Morgan, Mary Newberry, Annabelle Nock, Winifred Oberline, Audrey Ohler, Joanne Pallone, Laverne Partridge, Louise Petro, Elizabeth Pierce, Rose Marie Raber, Mary Lou Radak, Lenore Rees, Mary Alice Roberts, Janet Robson, Laverne Santa, Georgene Schaeffer, Caroline Schupp, Joan Sehringer, Grozie Smith, Jean Stonestreet, Nancy Stumpf, Beverly Thomas, Virginia Tomlinson, Barbara Truelove, Ellen Tucker, Gloria Ulch, Lila Urpi, Dorothy Waterman, Doris Watson, Mary Alice Weller, June Welshan, Carol Weltner, Dorothy White, Elaine White, Marilyn Whitehorn, Joan Williams, Inola Wegman, Phyllis Young, Carol Moeller, Joanne Mannino, Anne Zucker.









ADVERTISERS



Compliments of

THE  
**STYLE CENTER**

144 S. Water St.

Kent, Ohio

Phone 3861

**KRISPY KREME  
DO-NUT SHOPS**

**AKRON, OHIO**

734 S. Main Street

FRanklin 1671

372 S. Maple Street

FRanklin 5014

**A**

Abbey, Bruce D.....	65, 234
Abbott, Betty J.....	65, 197, 198, 225
Abbott, Franklin P.....	99
Abood, Myron .....	226
Abraham, Richard .....	210
Abruz, Joseph .....	65, 143
Acierno, Rosemary .....	65, 196, 205, 220
Ackley, Donovan .....	65
Adams, Aurelia .....	157, 198
Adams, Hobart .....	65, 217
Adams, Wilbur .....	60, 61, 196
Adams, Patricia J.....	155
Akers, William .....	197
Ahern, Charles .....	167
Albu, Carl .....	65
Allard, Clarence .....	65
Allio, Thomas .....	106
Allyn, Viola .....	152
Altman, Helen .....	109
Ameling, John .....	98
Amico, Jerry .....	137, 182, 185
Angikm, Mike .....	102, 221
Anderson, Charles B.....	65
Anderson, Charles W.....	65, 137
Anderson, David .....	65, 98
Anderson, Elliott .....	111, 135, 146
Anderson, Jean .....	65
Anderson, John .....	65
Anderson, John W.....	65
Andreoli, Arthur .....	106

**Compliments**

**Of**

**OHIO EDISON**

**COMPANY**



Andrews, Jerome .....	65, 225
Andrews, Richard .....	141
Apitz, Wanda .....	215
Appel, Benjamin .....	99, 132, 133, 167, 178, 179
Arko, Robert .....	65
Armitage, Jeanne .....	65
Arnold, Allan .....	65
Arnold, Charlene .....	151
Arnold, Richard .....	65, 223
Ashton, Harold .....	105
Asperger, John .....	108
Atkinson, Terry .....	110, 139, 203
Austin, Donald .....	104
Averill, Mary Jane .....	163
Avery, Leona .....	228
Avril, Lawrence .....	141, 204

**B**

Badia, Dominick .....	65
Baele, Roger .....	107, 196, 223
Bailey, Robert .....	65
Baisley, Jean .....	157
Baker, H. Lee .....	188, 228
Baker, Ruth .....	163
Baker, Shirley .....	147, 151
Baker, William .....	98
Baldrige, George .....	103
Baldrige, Mary .....	103, 149
Baldwin, Anne .....	159
Ball, Lois .....	149
Ballenger, Dale .....	110, 240
Bammerlin, Charles .....	65, 201, 221

*Compliments of*

**WARD BAKING CO.**

*Bakers of*

**TIP TOP BREAD**



100 YEARS OF  
FRIENDLY SERVICE  
TO A  
GROWING  
COMMUNITY

**Kent  
National Bank**





THE COVER ON  
THIS BOOK WAS  
PRODUCED BY

## DE LUXE CRAFT MFG. CO.

*Designers & Manufacturers*

**PACKAGING CONTAINERS**

**YEARBOOKS**

**LEATHERETTE SPECIALTIES**

1579 Milwaukee Avenue

CHICAGO, ILLINOIS



## University Service

*"Convenient Corner"*

**EMERGENCY REPAIR  
BY SKILLED MECHANICS**

E. Main & Lincoln

Kent 3031

Bammerlin, Verna	101
Bandi, John	65, 135
Banks, James	98
Banner, Herman	101
Bantum, Harold	65
Barchalk, Steve	237
Barchick, Eugene	210
Barna, Joe	167, 168, 228
Barnum, Jean	217
Barreiro, Manuel	102, 198
Barrett, John	139
Barrett, Lawrence	139
Barry, John	65
Bartchy, Richard	234
Barth, William	228
Bartlow, Betty J.	103, 159, 223
Barton, Charles	137, 167, 228
Barton, Robert	65
Bates, Joyce	65, 201, 205, 221
Baum, William	201
Baumann, Lea	61, 147, 163, 205
Bauschlinger, Harry	102
Beachy, Robert	137, 167, 176, 208, 228
Bean, Carolyn	98
Beatty, Wayne	65, 238
Beazel, George	65
Becherek, William	139, 146, 204
Becker, Dean	104
Becker, Irwin	234
Beckwith, Ray	66
Beeman, Gerald	66, 201, 240
Beithart, Howard	103
Beles, John	66, 135
Belden, Helen	221
Belgan, Francis	141
Belknap, William	66
Bell, Joseph	215
Bell, Lois	153
Bendure, Molly	229
Benfield, Robert	66
Benham, Louise	155
Benjamin, Robert	213, 228
Benson, Allan R.	102, 230
Benson, Norman	66
Berg, Barbara	34, 159, 209, 241
Berndt, Robert	225
Bernhardt, Jack	224
Bernhardt, Donald	238
Berrodin, Eugene	213
Bertka, William	183, 185
Bertram, Betty Mae	147, 149, 240
Best, Patricia	153
Betteker, James	228
Betteker, Robert	167
Betz, Mary	153
Bibee, Michael	105, 203
Bible, Maxwell	66
Bickel, Donald	223
Bickler, Ray	98, 238
Bigley, William	66
Bijak, Walter	202
Bilder, Rudolph	238
Biller, Betty	108
Bingham, Laura	66, 229
Bippus, James	104, 238
Bird, Garnett	66



Bird, James	101
Biros, Joseph	225
Bishop, Mrs. Helen	67, 229
Bissler, Martha	152
Bittner, Daisy	107
Bjorson, Phillip	100, 131
Black, Hilda	67
Black, Margaret	108
Blackburn, Carl	215
Blockman, Irving	67
Blair, Clare	67
Blonar, Edna	108, 197
Blankenship, William	167, 170, 228
Bloom, Gerald	67
Bocchino, Vincent	210
Bodnar, Charles	100
Boehm, Hildegard	157
Boettler, James	102, 201
Bogard, Millard	137, 185
Bologna, Vincent	100
Bolton, Dorothy	98
Boone, Margaret	67, 209, 228
Borovicka, George	99, 141, 230
Bostos, Nicholas	234
Bosworth, Leonard	228
Bourn, George	67
Bowden, Marianne	152
Bowden, Patricia	99, 152
Bowen, Albert	61
Bowers, Robert	238
Bowersox, Charles	107
Bowman, Beverly	163
Boyle, Glenn	67
Boyle, Margaret	67
Bozeka, Nick	60, 61, 196, 204
Brace, Eleanor	159
Brady, Jack	143
Bragg, Louis R.	167, 169, 173, 228
Brainard, David	198
Brainard, James	187
Branco, Doris	159
Brandy, John	203, 238
Brew, Jean	215
Bricker, Mary	229
Briggs, Charles	103
Bright, Harold	187
Brock, Irene	67, 224
Brooks, Keith	67
Brown, Bill	103, 237
Brown, Edna	67, 217, 224, 229
Brown, Elaine	205
Brown, James	104
Brown, Jay	105, 240
Brown, Kenneth	188
Brown, Margaret	161
Brown, Robert	68
Brown, Robert R.	67
Brown, Vernon	68
Brown, William G.	225
Browning, Harley	67
Brownsberger, Richard	68
Broz, Joseph	210
Brustein, Phillip	133, 204
Bryan, Stanford	68, 234
Buckles, Martha	207, 241
Buckson, Patricia	110, 159, 217, 223



**VAN HEUSEN SHIRTS**  
**JARMAN SHOES**  
**BANTAMAC WEATHER JACKETS**  
**ESQUIRE HOSE**  
**MAURO'S MEN'S SHOP**  
146 N. Water Street                      Kent 5615

RECORDS BY:  
COLUMBIA  
DECCA  
VICTOR  
CAPITOL

PIANOS  
PHONOGRAPHS  
INSTRUMENTS  
MUSIC

**GIFFORD'S MUSIC STORE**  
**"Your Friendly Music Store"**

211 S. Chestnut Street              RAVENNA, OHIO  
Phone 7618





FOR THE BEST IN:

RECORDS—

MUSIC—

RADIOS—

TELEVISION—

INSTRUMENTS—

SERVICE—

# MUSIC MART

112 S. Lincoln

KENT 7158

Buckwald, William .....	68
Buehrle, Victor .....	141
Bumgartner, Louis .....	68
Burke, Harvey .....	238
Burke, Leonard .....	68
Burke, Ted .....	44, 131
Burkhart, Harry .....	68, 234
Burns, M. Suzanne.....	157
Barton, Mary J.....	103, 223
Bury, Henry .....	68, 230
Busson, James .....	68, 137, 225
Butcher, James .....	68, 201, 221
Butler, Lloyd .....	234
Butler, Robert .....	68
Buzard, James .....	100, 201, 221
Buzzelli, Roosevelt .....	106
Byrd, Edward .....	68
Byrnes, Stephen .....	68, 135

## C

Cacioppo, Dominick .....	68
Cadwell, Thomas A.....	68
Cahil, Joanne M.....	68
Caine, Camilla R.....	159
Caiazza, Donald T.....	104
Caldwell, Barbara J.....	68, 155, 224
Caldwell, Becky M.....	163
Caldwell, Charlotte M.....	199, 209, 220
Caldwell, Jeanette .....	157
Caliquire, Joe .....	69
Caliquire, Pat .....	69, 240
Callahan, Carol A.....	69

# FORREST MILLER

## SENIOR CLASS PORTRAITURE

*for the*

# 1949 CHESTNUT BURR



Calvaruso, Joseph H.....106

Calvary, Frank L.....69, 197

Calvin, David T.....143

Campbell, John H.....238

Campbell, Marian H.....161

Canavan, Frank T.....105

Caperna, Armando J.....178

Capri, Eddie J.....167, 170, 228

Cardinal, Kenneth .....139

Cardwell, Harold .....69

Carney, Robert .....69, 234

Carroll, Geraldine .....213

Carroll, James .....201

Carroll, Mark .....210

Carson, Merry .....159

Casagrandl, Chester .....102

Case, George .....135

Case, Robert .....100

Caskey, William .....69, 217, 240

Caso, George .....100, 210

Cassidy, Donald .....69

Casto, Patricia .....163

Ceglia, Pat .....69

Cerull, Paul .....215

Chalfant, Martha .....152

Chaley, Steve .....103

Chapman, Richard .....237, 203

Charlesworth, Lloyd .....203

Charnas, Gust .....71

Charnas, Stephan .....69

Chase, Peter .....69, 197

Cheetham, Wilfred .....69

Cheurco, Ida .....70

Cheyney, Arnold .....69

Cheyney, Jeanne .....69

Childress, Betty .....107, 155

Chionchio, Donald .....105

Chisholm, Walter .....69

Christenson, Alfred .....143, 215

Christean, Robert .....69

Christensen, Eivind .....69

Cibula, Betty J.....69

Clagett, John G.....98

Clair, Eugene E.....105

Clark, Clyde L.....110

Clark, Dolores E.....163, 196

Clark, Henry W.....187

Clark, Joan W.....203

Clark, Tom M.....187

Clatterbuck, Winfried C.....103

Cleaton, Marian R.....102, 147, 157

Clinksales, Dorothy J.....215, 217

Clouse, Michael P.....69

Cochran, Charoyn J.....151

Cochran, Robert .....70

Coagn, Russell E.....70

Cole, Richard C.....70

Cole, James L.....167, 228

Collier, John A.....137

Collin, Carolyn A.....198

Collins, John A.....98

Collver, John M.....182, 185, 228

Colonese, Joseph S.....137

Colson, John R.....237

Colston, Juanita M.....228

Colucci, Constance .....161



**MILK**

**AND ALL DAIRY PRODUCTS**

**YOUR MOST VALUABLE FOODS**

**FENN DAIRY**

**KENT, OHIO**

**S. C. BISSLER**

**AND SONS INC.**

**Complete**

**Home Furnishings**

**Corner W. Main**

**Gougler Ave.**

**Funeral Directors**

**Exclusive**

**Invalid Car Service**

**628 W. Main St.**

**PHONE 5300**

**KENT, OHIO**



ENJOY . . .

## GRAPETTE

. . . THIRSTY OR NOT

### GENERAL BEVERAGE COMPANY

414 Gougler Ave.

Kent, Ohio

## MEN'S FORMAL ATTIRE

☆ Tuxedos      ☆ Tails

☆ White Dinner Jackets

Rented complete with accessories

**SUN** CLEANER &  
CLOTHIERS, INC.

84 E. Mill St.

BL 5422

AKRON

Free  
Parking

2 Doors East  
of Masonic Temple

FOR COMFORT AND  
PLEASURE . . .

ENJOY THE BEST IN  
MOVIE ENTERTAINMENT

at

## KENT THEATER

KENT, OHIO

Colvin, Claude R.	70
Cone, Richard H.	70
Cone, Vernon C.	70, 221
Conley, Bernard P.	185
Constantine, Bess V.	70, 224, 229
Contrera, Augustine	210
Craig, Barbara L.	228
Cramer, James H.	139
Crandall, Neil H.	131, 204, 226
Crawford, Barbara Jean	159
Crawford, D. Thomas	70, 139
Crawford, Janet B.	70
Crawford, Ruth Anne	161, 196
Crawford, Thomas F.	131, 240
Crenshaw, Lorraine	217
Crisp, James S.	108, 141
Criswell, William C.	98
Crosetto, Carl P.	70
Cross, Dorothy L.	240
Crowe, Richard	107, 238
Crumrine, William D.	70
Culler, Grover N.	108, 146
Culley, Becky A.	151
Culley, Betty J.	151
Cummings, Harvey J.	197
Curry, William	105
Cvengros, Kathleen M.	102, 155
Czech, George B.	70
Czetli, Ernest	196

### D

D'Amico, Arnold	71
Damore, Leo J.	203
Daxford, Robert E.	71
Darko, Mike L.	71
Daun, Charles H.	71, 230
Dauphine, Elmer V.	107, 234
Davey, Dorothy A.	151, 224
Davidson, Jean M.	220, 229
Davidson, Violet M.	155
Davidson, Joanne E.	220
Davies, Arthur M.	137, 203
Davies, Donald E.	228
Davies, Helen J.	229
Davies, Mitchell G.	71
Davies, Richard A.	237
Davies, Robert B.	167
Davies, Robert C.	173
Davies, Ruth E.	155
Deaver, John S.	215
Dudman, Tom E.	71
DeForest, Tracy L., Jr.	47, 102, 131, 234
DeGidio, Anthony	201
DeLeone, Alberta	149
DelVal, Michael T.	71
Dempsey, Philip A.	71, 201, 204, 241
DeScenna, Melba J.	110
DeSimio, Dominic G.	196
Dewey, Ned R.	71, 234
Diamond, Patricia E.	151
Dickerson, Abigail	71, 229
DiCola, Thomas V.	109, 210
Dilling, John W.	71
DiLucca, Henry E.	71
Diniaco, George	104
Dock, Robert R.	104, 225
Dockus, Leonard D.	203



Doland, Robert L.....	71
Dombroski, Eugene .....	71
Donovan, Doris M.....	229
Dorh, Mary Ann.....	163
Dornback, Donald L.....	202
Dorsey, Lois J.....	199
Douglass, Janet .....	72
Douglass, Judith H.....	102
Downer, Robert G.....	210
Downing, Warren A.....	238
Drake, Shirley R.....	161
Dripps, Arlene T.....	153
Drouillard, Thomas T.....	201, 210
Dubar, Jules R.....	72
Dubray, Gilbert G.....	178, 179
Dudra, Samuel .....	72, 141, 203
Dugan, Ralph E.....	72
Dugan, William F.....	101, 221
Duke, Jacqueline W.....	44, 48, 97, 104, 151
Dulaney, Mary L.....	163
Duncan, Robert C.....	210
Dunlap, Thomas E.....	72
Durr, Edward H.....	228
Dvorak, Jean F.....	100, 198
Dzurec, Richard L.....	72, 210

## E

Eadon, Dorothy M.....	72
Eagens, Henry H.....	210
Earley, Vernon A.....	72
Earley, Robert S.....	72
Eaton, George F.....	197
Ebel, George, Jr.....	72, 135
Ebermen, Nancy J.....	107
Ebinger, Mary Lou.....	152
Eckelberry, Robert W.....	108, 139
Edgar, Teresa M.....	198, 215
Edixon, Robert J.....	100
Edwards, George A.....	107
Edwards, Shirley E.....	108, 198, 209
Eisel, Joanne M.....	155
Eisenhart, Mearle G.....	240
Ellers, Richard G.....	110
Ellinwood, Sybil B.....	72, 202
Elson, Cecelia E.....	72, 224
Elwood, Marcella C.....	149
Engel, Kenneth F.....	72
Engren, Marjorie D.....	72, 229
Ennes, Marge L.....	109, 155
Epsten, Bernard .....	133
Erdley, Russell R.....	143
Erickson, LeRoy C.....	202
Erlewine, Donald E.....	72, 221
Eroskey, Richard E.....	187
Ertler, George F.....	99, 167, 172
Erwin, James E.....	72, 215
Erwin, Archer E.....	72
Eshler, Ann .....	100
Evans, John F.....	145
Evans, Julia M.....	102, 229
Evans, Robert L.....	167, 168
Evans, Robert L.....	241

## F

Fahrmy, Moynelle .....	228
Fang Li, Hisdo.....	72
Fannin, Richard C.....	73, 215
Farmer, Mary F.....	72, 220

**KENT'S OWN**

**AND**

**WELL KNOWN**

# QUALITY FEED and SUPPLY STORE

**FEEDS—**

**SEEDS—**

**FERTILIZERS—**

# LOWRIE RADIO

**SALES AND SERVICE**

R.C.A. VICTOR

GENERAL ELECTRIC

CROSLEY — DUMONT

STEWART-WARNER

EMERSON — MOTOROLA

ZENITH — MAJESTIC

SPARTON

**Authorized Warranty Service**

**AUTO - HOME  
TELEVISION**

**DRIVE-IN-SERVICE**

**TWO STORES TO SERVE YOU**

116 S. Depeyster St. Phone 3777  
KENT, OHIO  
107 N. Sycamore St. Phone 4227  
RAVENNA, OHIO



# GREENE AND KERTSCHER

*Two Fine Stores*

**SHOES AND ACCESSORIES  
FOR THE WHOLE FAMILY**

**DRY GOODS — YARD GOODS  
CANDY — APPAREL**

110-112 East Main St.      RAVENNA, OHIO

## THE T. G. PARSONS LUMBER COMPANY

Dealers in

**CURTIS MILLWORK  
MASONITE PRODUCTS  
ROOFING - LUMBER  
INSULATION**

Franklin Avenue      Phone 4512  
KENT, OHIO

Farnsworth, Robert H.	73
Farrara, Francis J.	73
Fatig, Raymond O.	240
Faulk, Ralph H.	73
Fazzi, Louis C.	210
Fedirico, Louis J.	73, 137, 167, 172, 204, 228
Fedorka, Frank	224, 225
Feezel, Gerald E.	238
Ferguson, Donald G.	73, 224
Ferguson, Ralph K.	73
Ferguson, Robert E.	73
Fernandez, Don L.	100
Fernandez, Harry R.	73
Fealer, William L.	238
Fetchet, Frank	238
Finley, Charles W.	196, 223
Finn, John L.	137, 143, 204, 208, 210
Finn, John W.	228
Fiori, Maria G.	73, 199, 205
Fiori, Rosalia T.	103, 206
Fisher, Cletus G.	213
Fitzgerald, Margaret A.	147, 161
Fitzgerald, Nicholas M.	141
Fitzgerald, William T.	100
Flask, Marjorie J.	73
Fleming, Ruth E.	220
Flesher, Patricia L.	73, 220
Fletcher, Charles M.	143, 241
Fluckinger, Janice J.	100
Flocker, Robert J.	98
Florek, John A.	73
Fogarty, William T.	73, 230
Foglesong, Leonard E.	73
Foldessy, Russell D.	73
Foley, Richard B.	108, 215
Foley, Warren C.	73
Follin, Dwight C.	53, 167, 174
Ford, Earl D.	73
Foster, Doris R.	161
Foulke, William	99
Foutts, Alton O.	73
Fowler, David W.	228
Fowler, Patricia L.	98
Fox, Gerald L.	74
Fox, Sidney J.	99
Foy, Neil C.	73
Frame, Richard L.	187, 228, 263
Francy, Roger C.	74, 131
Francis, Frank	74
Frase, Kathryn V.	74, 217
Freed, David P.	204
Freeman, John C.	74, 131
Frehs, Adolf P.	74, 215
Freiter, Robert J.	133
French, Robert F.	74
Fredman, Joseph	102, 203
Fuehrer, Robert W.	103, 210
Fuller, Glenn	135, 241
Fulmer, William	103, 137, 146
Fulton, George	182, 185
Fulweber, Jeanne	74
Funk, Dorothy	106, 155
Furbish, Gerald	74
Furst, William	74
Fusco, Henry	145
Fusselman, Harry	188



## G

Gainey, Keith	98
Gallagher, John	213
Gallagher, Ruth A.	42, 159
Galloway, Janice	103, 159
Galloway, Morris	74
Gamble, Lester	228
Gander, Russell	215
Gardner, Richard	135, 201
Gardner, William	74
Garfield, Frank	74, 187
Garner, Virgil	74
Garrison, Helen	157, 229
Gaug, Francis	74
Gauger, Evan	74
Gaynor, Teddy	103
Gazdik, John	74
Gebhardt, Joan	217
Gebhardt, Richard	234
Gedeon, Lester	74
Geising, Edgar	75
Geisinger, Robert	74
Gelczer, Robert	75
George, Clayton	75, 217, 240
George, Eileen	220
George, Loreto	228
Gerber, Richard	215
Gerbitz, Rudy	137, 167, 187, 228
Gfeller, Lloyd	75
Gfeller, Mary	75
Giannamore, Raymond	75, 217
Gibbons, George	75, 230
Gibson, Warren	75
Gier, Alice	159, 203, 207
Gifford, Donald	75
Gifford, George	75
Gifford, Ruth	75
Gilbert, George	75
Gilbert, Myron	75, 132, 133, 204, 208
Gilcrest, Virginia	75
Gillespie, Janet	151, 196
Gilliland, James	98
Gillman, William	75
Ginter, Rhoda	75
Girgash, William	75, 201, 226

## H

Haag, Charles	76, 230
Haag, Everett	238
Hadfield, Marilyn	76, 151
Hadjian, John	104
Hadley, Ben	201
Hadley, John	76, 201, 221
Haggerty, Elizabeth	209, 241
Hahn, Irving	76, 204, 217, 224
Haina, Kenneth	210
Halas, Edward	98
Hall, Carroll	221
Hall, Joanne	155
Hall, Porter	76, 139
Halterman, Kenneth	76
Hammer, Paul	77
Hammer, Robert	215
Hammitt, Charles	77
Haney, Paul	110
Hanna, Edward	101
Hannigan, Martin	201

# THOMPSON'S DRUG STORE

INVITES YOUR PATRONAGE

*Complete*  
PHARMACEUTICAL  
DEPARTMENT  
COSMETICS  
TOILETRIES

CHARLES YOUNG    MERRILL THOMPSON

*You'll be hard to beat  
if your clothes are neat*

# LAWRANCE CLEANERS

SEND YOUR SHIRTS  
WITH YOUR CLEANING

303 N. Water Street

KENT, OHIO

Phone 4433





*The Best in Light Lunches*  
Dinners served 4:30 p.m.-8:00 p.m.

GROCERIES  
DAIRY STORE  
TAKE OUT  
**SAM'S LUNCH**

408 E. Main Street

Kent 3074

**PURCELL'S**

*Downtown*

TWO FINE STORES

TO SERVE YOU

**VARSIITY SHOP**

*Just off the Campus*

Hansen, Thomas .....	179
Hanson, Harry .....	101
Harbaugh, Marjorie .....	197
Hardesty, Bernardine .....	207
Harkins, James .....	77
Harmon, Wanda .....	149
Harp, John .....	237
Harper, Guenveur .....	206
Harrick, Richard .....	197
Harrington, Patricia .....	77
Harris, George .....	77
Harris, Russell .....	77
Harrison, Gene .....	139
Hart, Agnes .....	48, 53, 77, 151
Hart, Carol .....	205, 220
Hart, Robert .....	77
Hartman, Fred .....	77
Hartman, Philip .....	108, 139
Hartman, Richard .....	106
Hartstock, Oswald .....	98
Harwood, Lowell .....	133
Haught, Gerald Benton .....	216
Hausch, Dorothy .....	77, 110
Haverstock, William .....	182, 185
Hawk, Jean .....	77
Hawkins, William .....	234
Hayes, Richard .....	77
Heaslip, Neil .....	223
Heckman, Nancy .....	108, 155
Hefferon, Thomas .....	237
Heflin, Charles .....	103
Hehr, Paul .....	108, 228
Hein, Roy .....	137
Helleis, John .....	187
Heller, Lois .....	151
Helman, Dorothea .....	77, 149, 198
Hennis, Gerald .....	108
Henry, Barbara .....	157
Henry, William .....	139
Herdzik, Joseph .....	77
Herrmann, Betty .....	157
Hersman, Robert .....	183, 185
Herzog, Francis .....	77, 234
Hess, Patricia .....	77, 198
Hettinger, Arlyn .....	101
Hettinger, George .....	101
Heupel, Marie .....	77, 217
Hickerson, Raymond .....	98
Higgins, Harry .....	101
Hinderschied, Mary .....	44
Hinkle, Vernon .....	97
Hirka, June .....	77, 205, 217, 220
Hirshberg, Sheila .....	107
Hirzel, Edward .....	77
Hissem, Margaret .....	78
Hoagland, Ruth .....	78, 220
Hobart, John .....	110
Hockman, Lawrence .....	225
Hoffman, Mary .....	197
Hoffman, William .....	228
Hoffman, William C. ....	78, 228
Hogan, Mary .....	197
Hogg, David .....	104
Hollingsworth, George .....	78
Homan, Delores .....	155
Hooley, Richard .....	107



Hooper, Robert	78
Hoose, Mary	151
Hoover, Mary	53, 103, 159
Hopkins, Charles	78
Hopkins, Eileen	215
Horbaly, Ruth	51, 147, 155
Horden, Lawrence	215
Horn, Phyllis	152
Horn, Robert	101, 238
Horn, Virginia	159
Horne, Elizabeth	78
Horner, Ethel	198
Hosfield, Kathryn	78
Hostetler, Lowell	106
Hotchkiss, Ray	215
Houff, Vivienne	157
Howard, Leslie	225
Howard, Roger	43, 204, 213
Howdyshell, Alvin	78
Howell, Harold	102
Howell, Paul	110
Howells, Thomas	228
Howes, Hubert	78, 230
Hoy, George	101, 145
Hubrich, Charmaine	197
Hudec, Lois	78
Hudec, Vincent	78
Hughes, John	228
Hughes, John R.	167, 169, 228
Hubhey, Robert	210
Hull, Elizabeth	161
Humbert, Theodore	104
Humphries, Bruce	234
Hummell, Charles	78
Hunt, Joseph	110, 143
Hunter, Bill	196
Huprich, David	78
Hutton, Carl	78
Hyde, David	106
Hyder, Richard	238
Hylton, Ralph	78
Hyman, Lucille	78, 197, 199, 217, 221
Hyser, H. C.	167, 174

I

Ignaut, Raymond	78
Immler, Mary	102, 221
Infield, C. Kean	217, 221, 224
Infield, Jane	149
Inscho, Norma	108
Inscho, Ray	78
Ireland, Kennal	224
Irons, Ann	78, 202, 205
Irvin, William	238
Irwin, Lester	181
Israel, William	110
Istnick, Edward	79

J

Jacobs, Ronald E.	79
Jakmices, Thomas	79
Jakubjansky, Elsie	100, 152, 223
James, Beverly J.	240
Jackman, Ernest	106
Jackson, DeForest, Jr.	106
Jackson, Mary I.	79, 198
James, June E.	109, 157
Jamison, Richard J.	100

THE AKRON TOWEL  
SUPPLY COMPANY

"Everything in Linen"  
Established 1911

419-21-23 Wabash Avenue AKRON, OHIO  
HEmlock 9127

Compliments of

TRORY'S MUSIC STORE

127 W. Main Kent, Ohio  
Phone 4312

YEAR IN AND YEAR OUT  
KSU STUDENTS  
HAVE FUN  
AND GET  
GOOD EXERCISE  
BOWLING  
AT

KENT'S  
BOWLING  
CENTER

Prop. W. C. "POP" MYERS N. Water St.  
Phone 3033 KENT, OHIO



**FOR  
SAFETY - SAKE  
USE**

**VIS - A - BRAKE**

**BRAKE FLUID RESERVE & VISIBLE SUPPLY**

- Keeps master cylinder at correct level.
- 100% Reserve.
- Unconditionally guaranteed.

REMEMBER—  
NO FLUID MEANS  
NO BRAKES



**FOGLE MOTORS INC.**

403 LONGMERE DRIVE KENT, OHIO  
PHONE 6628

Compliments  
of

**RICHARD'S FLOWER SHOP**

*Flowers For All Occasions*

We Telegraph Flowers Everywhere

SERVICE GUARANTEED

1312 N. Mantua Street  
KENT, OHIO

Jarman, Harold L.....	79
Jarvis, Leonard C.....	79
Jenkins, Betty R.....	98
Jenkins, Everett C.....	79
Jenkins, Leslie B.....	143
Jenkins, Marlyn K.....	79, 229
Jevnikar, Warren J.....	79, 145
Jewell, Dorothy .....	108
Jilek, Alice R.....	149
John, George H.....	79
Johnson, Edward L.....	230
Johnson, Fendell W.....	106
Johnson, Harry J.....	79
Johnson, Richard C.....	79
Johnson, Russell L.....	48, 131
Johnson, Sarah J.....	79
Johnson, Mary L.....	79
Johnston, Dean E.....	188
Jonaitis, Eleanor J.....	79
Jones, Alice B.....	79, 157, 229
Jones, Elizabeth L.....	79, 149, 217, 224
Jones, Gweneth R.....	207
Jones, Lois O.....	224
Jones, Louis .....	224
Jones, Louise .....	79, 202
Jones, Marilyn A.....	43, 99, 147, 159
Jones, Phyllis H.....	240
Jones, Walter D.....	80
Jones, William E.....	137
Jordan, Carl E.....	80, 240
Juhn, Martin, Jr.....	80, 234
Jung, Kenneth W.....	104
Jungquist, George E.....	80
Just, Wilford M.....	80

**K**

Kagey, Donald F.....	98, 143
Kaiser, Bonnie S.....	80, 147, 152
Kalaher, William J.....	98, 141, 208, 226
Kaley, Herbert .....	213
Kaliszewski, Catherine E.....	149
Kalo, John .....	80, 216
Kampfer, Vernon L.....	80
Kana, Audrey R.....	80, 201, 228
Kane, Robert J.....	105
Kapioltas, John .....	143
Kaplan, David L.....	80, 196, 204, 222
Karaffa, Edger .....	80, 230
Karakul, Edward .....	223
Karbeling, Emanuel .....	196
Karg, Betty L.....	155
Karinos, Fay .....	100
Kasabach, Alice .....	111
Kase, Donald R.....	80
Kase, Frank J.....	80, 234
Kasik, Virginia M.....	197
Katin, Thomas J.....	80, 137
Keifer, John .....	80
Keevert, Shirley J.....	228
Keidel, Carol I.....	147, 159
Keisler, Maratha L.....	161
Keith, Jennie J.....	99
Kell, Richard A.....	240
Keller, Geraldine M.....	53, 159
Keller, Jeanne R.....	155, 224
Keller, Karl N.....	80
Kelley, Franklin E.....	225



Kellogg, Jordon H.....	105
Kelly, Richard C.....	105
Kelsey, Marguerite A.....	101, 229
Kemp, P. Joann.....	151, 220
Kemp, Wesley R.....	131
Kennedy, Georgia R.....	152
Kennell, Mary J.....	80
Kennington, Charles .....	80
Kerkhof, Dawn .....	80, 147, 209
Kerwin, Mary J.....	157
Khoenle, Ruth E.....	102
Khoenle, Virginia K.....	80
Kidd, Robert R.....	80, 196, 223, 234
King, Barbara .....	199
King, John W.....	131
King, Marian R.....	80, 215
King, Nancy J.....	157
King, Robert S.....	139
Kirchner, Richard T.....	238
Kirkpatrick, Donald M.....	80
Kiss, Julius M.....	105
Kissack, Edward L.....	80
Kodd, David J.....	141
Koschny, Arthur .....	103
Koshar, John R.....	141
Kot, Leo S.....	80
Kotarski, Katherine .....	155
Kotis, Richard J.....	145
Kotovch, Wallow F.....	80
Kotys, Joseph .....	179, 188
Klaisner, Fred E.....	185, 217
Klein, Carol L.....	80
Klein, Frank S.....	111, 145, 146, 167
Klein, William L.....	80
Kline, Dorothy J.....	159
Kline, James E.....	145
Kloes, Albert O.....	201, 221
Kloos, Frederick .....	237
Klosterman, Joseph J.....	178, 179
Knab, Richard J.....	102, 143
Knapp, Joseph .....	80, 215
Knapp, Robert L.....	224
Kne, Dolores E.....	104, 139, 209
Knever, Ernest F.....	116
Knight, Llewellyn .....	106
Knight, Preston J.....	137
Knight, William B.....	80, 137, 228
Knopf, Ronald R.....	80
Knott, Patricia E.....	202
Koch, Winton C.....	80
Koeing, Albert .....	80
Kohl, Jack F.....	80
Kakozka, Florian T.....	80
Kolk, Eleanore .....	80
Kollar, Earl W.....	225
Koncos, Daniel .....	225
Kovalty, Margia .....	82
Kramer, John E.....	98
Kras, Jennie .....	80
Kratzer, Daniel .....	167, 187, 228
Kraus, Walter L.....	210
Krause, Verna D.....	80
Kramer, Don F.....	104, 131
Krauer, Henry N.....	133
Krempasky, Eleanore A.....	206, 209
Krent, Eugene P.....	135

Kriechbaum, Dora L.....	161
Krivoy, Douglas .....	139
Krohar, Frank E.....	234
Krush, Delora J.....	153
Kudrna, Jean R.....	103
Kuhner, Lee S.....	80, 167, 176, 228
Kulnitzky, John .....	135

## L

Labyk, Tary .....	82, 225
Lais, Jane M.....	163
Lalle, Albert J.....	230
Lanban, James J.....	103
Lange, Kenneth P.....	201

## PORTAGE COUNTY'S FRIENDLY SHOPPING CENTER

## THE WRIGHT DEPARTMENT STORES

DON SMITH  
Kent

PAUL FRANCES  
Ravenna

## HOARD'S *Prescription Drug Store* WALGREEN AGENCY



**Friendly Pleasing Service  
at Its Very Best**

119 W. Main Street

KENT, OHIO

Phone 4141



P. B. BONSALL PRINTING CO.

Commercial Printing

138 East Main Street  
KENT, OHIO

KENT'S  
OWN  
DEPARTMENT  
STORE

W. T. GRANT CO.

124 E. Main Phone 4316



THE  
WEL-MET CO.

110 Gougler Ave. KENT, OHIO

Lansinger, Martha	43, 205, 217, 241
Langdorf, Henry J.	82
Lapunka, John	82, 135, 234
Laraway, Cecil	106
Lardis, Chris S.	225
Larimore, Keith F.	82
Larson, Allan S.	102
Larson, Gordon K.	82
Larson, Ralph	82
Lashley, Warren	204
Lantizer, Louis J.	135
La Very, Edward M.	104
Lawrence, Gaines J.	228
Lawson, Paul H.	143
Lawther, Donald B.	82
Lazarus, Barry D.	133
Leary, Barbara J.	159
Leavengood, Donna Mae	229
Lees, Ruth M.	153
Leiman, Martin	133, 146, 204
Lemley, Evan L.	82, 234
Leonard, Frank B.	223
Lessig, Wade D.	98
Le Tourneur, Joan R.	155
Le Vine, Sandford W.	82, 133, 178, 187, 228
Lewis, James W.	82
Lewis, Leona A.	105
Lewis, Robert A.	101, 133
Liebermann, Sue	111, 198, 222
Lightfoot, Barbara L.	206
Lilley, John T.	143
Lingruen, Russ L.	82
Link, Marie P.	163
Linsmaier, Emil A.	82
Little, Thomas R.	82
Little, Wilbur K.	167, 170, 174, 176
Livingood, Gale O.	225
Livezey, Donald W.	82
Lockert, Vernon R.	82, 221
Lodge, Price B.	83
Loeblein, Lois J.	152
Loeblein, William G.	131
Logan, Calvin E.	83, 131
Logan, Richard H.	210
Logan, Thomas J.	83
Lohman, Richard C.	83
London, Robert C.	83
Loney, Jack T.	83, 202
Long, Patricia A.	159
Longbottom, Roy P.	99
Longfellow, Robert J.	103
Looney, Robert G.	217
Love, Richard P.	225
Love, Ruth	159
Love, William C.	228
Loveless, John A.	230
Lower, Michael T.	83
Luli, James P.	43, 102, 131
Lumsden, Al D.	107, 203
Lux, Charles M.	83, 215
Luxon, Waldo H.	217
Lynch, Edward J.	83
Lyons, Richard M.	83, 133, 146
Lytle, Preston R.	83

M

McAllister, Charles A.	83
------------------------	----



McAllister, Richard J.....	137, 187
McCafferty, Owen J.....	64, 83
McCarragher, Robert P.....	83
McClelland, Robert P.....	237
McClimon, Frank N.....	187, 228
McConnehey, Mary L.....	155
McConnell, Fred A.....	105
McCracken, Neal M.....	108
McCullough, Forrest E.....	106
McDermott, Therese J.....	205
McDevitt, William F.....	44, 111
McFarland, Glenn L.....	83, 202
McGary, James W.....	135
McGill, Richard I.....	238
McGinley, John M.....	167
McGowan, Robert J.....	139, 225
McGrail, J. Pat.....	135, 203
McIlrairie, Lloyd C.....	83
McIntire, Victor Wm.....	167
McMaken, Robert L.....	196, 223
McMillen, John P.....	101, 238
McMillen, Lee Cadle.....	98
McNamara, Brian .....	223, 225
Maddamma, Vincent C.....	197
Madison, Betty V.....	161
Maglione, Patricia A.....	53, 151
Makinson, David H.....	178
Mangione, Andrew J.....	210
Manning, Neal W.....	83, 143, 204, 208
Mannine, Joanne C.....	155
Marburger, Dorothy J.....	151
Marchesano, Lawrence E.....	208
Marks, Shirley .....	99, 152
Marsh, Mary A.....	163
Marshall, Joyce D.....	83, 155, 198
Martin, George E.....	103
Martin, Margaret A.....	157, 198
Martinelle, Gine J.....	83
Martini, Mario .....	83
Marty, Robert S.....	83
Masarik, Emil W.....	105
Masin, Mary Lou.....	110, 157
Maske, Mary A.....	107
Masky, Patricia .....	149
Mason, Rose Ann.....	152
Mathias, Eugene .....	84
Mathis, Mary F.....	163
Matthews, Ervin L.....	135, 230
Matthews, James E.....	84
Mauer, Ernest J.....	98, 143
Maxson, Herbert W.....	238
May, Erie M.....	229
Maybee, B. Jane.....	102
Mayer, Edward W.....	84
Mayfield, Harold E.....	225
Mazzieo, Victor J.....	84
Meister, Joan H.....	159
Mekler, Jerome V.....	106, 201
Melik, Jean .....	85
Merendo, Anthony .....	84
Merton, Doris M.....	84, 197, 198, 205
Mesek, Frank .....	167, 172, 173, 228
Mianowski, Henry S.....	225
Michael, Dora .....	157
Miday, Phyllis J.....	100, 199
Mihaleye, Richard F.....	178

Compliments of

**GREER  
AUTOMATIC  
HEATING**

1545 W. Main St.

Kent 5636

Compliments of

**THE  
P. L. FRANK  
LUMBER CO.**

KENT

RAVENNA



# KENT FUEL AND SUPPLY CO.

## MASSEY-HARRIS FARM IMPLEMENTS

BUILDING MATERIALS

GARDEN, LAWN EQUIPMENT

COAL, FERTILIZERS

## WILLYS JEEPS, CARS AND TRUCKS

821 Water Street

KENT, OHIO

## THERE'S

## *Satisfaction*

### in Telephone Work

The young woman in telephone work is an important citizen. She has the satisfaction of doing work vital to the nation; the joy of congenial associates; good pay and an opportunity to get ahead. Come in and talk it over!

*Women's Employment Office*

THE OHIO BELL TELEPHONE COMPANY

Mihok, Lydia	43, 151
Mikolich, Frank A.	99
Miladore, Patrick	84, 137
Milford, Jean	43, 64, 151, 198
Milford, Joan P.	151
Milford, Wade	43, 137, 204, 241
Milkovich, John G.	178
Miller, Evelyn L.	101, 215
Miller, Jean L.	85, 108
Miller, Jean M.	152
Miller, John M.	84
Miller, Joseph S.	104, 223
Miller, Lee D.	48
Miller, Marilyn	229
Miller, Marilyn	221
Miller, Marjorie A.	201, 228
Miller, R. A.	111
Miller, Walter J.	98
Mills, George E.	187
Minar, Edwin G., Jr.	225
Masko, Mary	84, 201
Masko, Mike	108
Mitchell, Marian J.	111, 155, 203
Mitrovka, Helen	196
Mittiga, Antoinette M.	84, 221
Mittiga, Joseph P.	84, 230
Mocilnikar, Gabriel F.	198
Moeller, Carol C.	108, 155
Moldovan, Harry L.	208
Montague, Gilbert T.	178
Moodie, Robert E.	84
Moon, Charlotte J.	215, 228
Mooradian, Boghos	167
Moore, Jack R.	85
Moore, Robert S.	203, 238
Moose, Mary J.	163
Moran, Donald M.	85
Morar, George	141, 187, 228
Morehouse, Edna M.	105, 229
Morgan, Charmaine	98, 220
Moreland, Charlene T.	155
Morelli, Robert E.	143
Morey, Marilyn	224, 229
Morris, Fay E.	84
Morris, John R.	145
Morris, Joseph	84
Morris, Nancy A.	155
Morris, Richard	111
Morris, Rosemary A.	84
Moss, Beatrice L.	228
Moss, Gertrude	85, 217
Motisika, Paul J., Jr.	107, 225
Mowery, Richard	187
Mujais, Sam	240
Muldoan, Eugene	84, 234
Mulica, Edward	225
Murphy, Patrick	98
Murry, Roy	85
Musich, Lois	152, 205
Musyt, John	105
Musyt, William	103
Myers, William	105, 215
Myrlins, Ralph	84
<b>N</b>	
Nan, Rudolph	85
Naples, Victor	100, 216



Nash, James S.....	85
Naugle, Donald V.....	103
Naugle, Elizabeth E.....	161
Needles, Charles W.....	200
Neikard, Geraldine R.....	102
Nelson, Neal J.....	85, 145, 165, 188
Nestor, Steve P.....	107
Netzley, Howard S.....	43
Neville, Donald D.....	105
Newberry, Mary C.....	151
Newell, Henry C.....	101, 139
Newhart, Philip .....	85
Nicol, William J.....	223
Nielson, Kenneth E.....	85
Noefi, Marion A.....	167, 171, 223
Nolan, John T.....	101, 208
Norris, Connie E.....	155
North, James W.....	99, 137
Nusbaum, David W.....	105

O

Oana, Dan W.....	226
Oberleitner, Paul F.....	110, 225
O'Brien, James E.....	167
O'Brien, James L.....	167, 208
O'Brien, Thomas P.....	215
O'Day, Raymond .....	85
Olewinski, Geraldine M.....	198
Olson, Edwin C.....	143
Orr, Marilyn R.....	163
Orlikowske, Carol M.....	157, 229
Ossman, Ruth M.....	85
Ostrowski, Frank P.....	197
Ott, Clarence J.....	85
Ott, Gerald P.....	141, 241
Overholt, Jerry R.....	85, 143
Ovington, John L.....	85
Ovington, Naomi E.....	102
Owen, Myra M.....	107
Owens, William .....	85

P

Pakish, Edwin .....	85
Palmer, Glen .....	85
Palmer, James .....	106
Panasuk, Margaret .....	110
Panis, Kathryn .....	149, 201
Pape, Don .....	141, 167, 169, 228
Parmelee, William .....	228
Parmenter, Robert .....	230
Parrio, Jacqueline .....	155
Parsons, Charles .....	167
Parsons, Harold .....	167
Paskert, Richard .....	167, 172, 204, 228
Patchen, Martha .....	159
Patzer, Roland .....	135, 203
Paul, Edward .....	217
Paul, Ruth .....	161
Pavkov, Milean .....	217
Payne, Oliver .....	215
Pease, Robert .....	167, 168, 169, 228
Peiffer, Betty .....	155
Peoples, Clarence .....	201, 241
Peoples, Leroy .....	183, 185
Perez, Clarisa .....	197, 198
Perez, Raymond .....	198
Perme, Raymond .....	106, 234
Pernice, Laura .....	206

## The City Loan & Savings Co.

KENT, OHIO

122 N. Water Street

Phone 4621

## SWARTOUT STUDIO

Portraits - Weddings - Babies

CAMERAS - PROJECTORS

Film and Supplies

Phone 4412 Kent Above Garret Hardware

## D. H. GREEN, INC.



**D.H. Green, Inc.**  
CLOTHING & SHOES

The Place To Go  
For The Brands You Know

137 N. Water Street

KENT, OHIO

Phone 3514



# BESSIE'S BAKE SHOP

*Congratulations*

to

**1949 GRADS**

**We Wish to Thank You  
For Your Patronage**

Next to Campus Supply

Phone 5617

**Your HOTPOINT - SERVEL  
Headquarters**

ELECTRICAL  
SUPPLIES

FISHING  
TACKLE

GIFTS

**Portage County's Largest  
Hardware Store**

# MONTIGNEY HARDWARE

115 E. Main Street

RAVENNA, OHIO

Phone 7621

Perrand, Robert	201
Perry, Jessica	43, 44, 151
Perry, Ted	215
Persons, Phyllis	157
Peterson, Mrs. Carol	157, 217, 229
Petro, Thelma	207
Petty, Charles	137
Pfinsgraff, Martin	99
Phillips, Phillis	58
Phillips, Robert	222
Phillips, Robert H.	47, 106, 222
Pierce, Elmer	99
Pigat, Leonard	228
Pinkerton, Nancy	157, 229
Pisanelli, Nicholas	106
Pisani, Joseph	106, 137, 167, 174, 186, 228
Pistner, William	143, 187
Pollack, Erwin	201
Poor, Elmer	238
Poor, John	238
Parovich, Mary	99, 213
Port, Ernest	210
Porter, Lois	215, 221
Portman, Irving	133
Post, Alvin	226
Post, James	238
Potts, Dolores	110
Powell, Mary	220
Powers, Thomas	224
Prebish, John	217
Preisling, Paul	228
Presson, Charles	178
Price, Leonard	145, 183, 185, 228, 240
Princiotto, Ross	105
Province, Phyllis	103, 149, 220, 228, 229

## Q

Quaiman, Shirley M.	157
Questel, M. Catherine	99
Quinn, Paula M.	217

## R

Radabaugh, Donald L.	167, 168
Rader, Bonnie S.	152, 203, 241
Rader, Gretchen A.	97, 98, 157
Rader, Virginia M.	157
Rael, Norman R.	98
Rairigh, Robert R.	187
Ramsay, William A.	141
Rather, Stanley C.	224
Raup, Elizabeth M.	161
Rayment, Joan L.	240
Reash, Robert W.	100
Reddrop, Betty A.	45, 57, 147, 152
Reddrop, Nancy L.	43, 47, 152, 241
Redmond, John A.	101
Rusman, George	201, 225
Regalbuto, Santo A.	102
Rehner, John W.	131
Reichard, William	143, 223
Reider, Robert M.	225
Rummy, Norma J.	202
Renand, Raymond W.	230
Renwand, Donald T.	141, 146
Reppa, William D.	228
Rhinemiller, Donald W.	215
Rice, Gordon L.	100
Rice, James R.	108, 225



Rica, Richard C.....	203, 223
Rickelman, Bernard E.....	137
Riddel, John W.....	216
Riegler, Norman J.....	107
Rigly, Geraldine M.....	199
Rigel, Frances I.....	101
Riley, Mary Lou P.....	157
Ritter, Deane Grace S.....	98, 199
Ritter, Thomas L.....	98
Robinson, Elizabeth A.....	157, 209
Robison, Ward L.....	139, 146
Roche, Donald H.....	240
Roche, Patricia A.....	155
Rockwood, Malcolm S.....	135
Roessel, Betty C.....	98
Rogalsky, Adam W.....	102
Rogers, Willard B.....	225
Rohaly, Albert C.....	210
Rolfe, Richard J.....	167
Romanchuh, Alice L.....	108, 155
Romanavich, Dorothy .....	102, 198
Romeo, Frank A.....	108, 210
Rongone, Edward L.....	103
Root, Jim R.....	99, 196, 223
Rosenthal, Sidney .....	132, 133
Roth, David W.....	143
Roush, Eleanor A.....	229
Rowlen, Betty A.....	151, 195
Rozane, Rudolph J. Z.....	101
Ruch, Edward A.....	98
Rumberger, Robert C.....	201
Rush, Wayne K.....	99
Russell, Fred W.....	167, 171
Rybak, George C.....	97
Ryder, Ethelyn S.....	49, 152

**S**

Sabeth, Donald .....	198
Saltsman, Thomas P.....	188, 238
Saltsman, William D.....	238
Sample, Leon R.....	197
Sampsel, Nancy L.....	44, 151
Sander, Ray .....	178
Sanders, Warren P.....	178, 179
Sandford, Richard M.....	187
Sandorf, Albert P.....	104
Sanow, Janet .....	152, 223
Santa, Laverne M.....	163
Sarff, Curtiss M.....	146, 204
Sargent, Robert C.....	187
Sawyer, Kathryn .....	161
Sawyer, Mary M.....	149
Saxton, Edward H.....	137
Scarding, Fredrick C.....	110, 204, 208
Scalera, Michael .....	238
Schacht, Charlotte M.....	157
Schaefer, Patricia L.....	147, 149
Schall, Paul .....	197
Schell, Sally L.....	149, 240
Scheuffler, Mae L.....	157
Schick, LaVerne .....	207
Schilluig, Mavais J.....	99, 201, 217
Schlosser, Edward A.....	230
Schlup, Richard C.....	99, 137, 185
Schmiedl, Eugene D.....	131
Schneider, Murray H.....	188
Schobert, Robert D.....	238

*Compliments of*

**HOPP PONTIAC INC.**

**PONTIAC**

**SALES - SERVICE**

**Kent-Stow Road**

**KENT, OHIO**

**COMPLIMENTS**

**CAMPUS SUPPLY  
CAPTAIN BRADY  
DONAGHY DRUG**

**Supplying the needs  
of the faculty and  
students of K. S. U.**





# ROBIN HOOD

**A FINE NAME  
IN FOOD**

LINCOLN at MAIN

KENT, OHIO

*Continually Serving K.S.U.*



**COMMERCIAL  
PRESS  
INC.**

Phone 3819

KENT, OHIO

Schoonover, Maxine L.....	104, 157
Schott, Homer E.....	197
Schrader, Rosemary A.....	229
Schramm, Dorothy C.....	220
Schringer, C. Joan.....	161
Schrodel, William H.....	141
Shupp, Caroline E.....	220
Schurau, George L.....	141
Scott, Janet N.....	159
Scott, Theodora R.....	163
Scourcos, Angelene G. ....	161, 198, 205
Scrwen, George, Jr.....	201
Scullion, Mary C.....	53, 151
Seheng, Nancy J.....	159
Seitz, Russell H.....	135
Seitz, William O.....	108, 137, 167, 228
Searls, Bert C.....	143
Sellars, Patricia J.....	103
Serlantuta, Alexander .....	141, 230
Sessions, Jean A.....	202
Severns, Howard D.....	230
Shapero, Henry J.....	196
Sharp, James F.....	196
Shaw, James T.....	238
Sheddon, Robert P.....	139
Sherrets, Gloria .....	205, 220
Sherman, Joseph .....	110, 225
Sherman, Alice M.....	151
Sheppard, Bette J.....	155
Shelley, Arthur G.....	43
Shemrock, John .....	230
Shindledecker, Carol .....	199, 244
Shindleman, Edwin .....	133
Shingler, Martha .....	217
Shinn, Eileen .....	163
Shisler, John .....	107
Shrumplin, Jack .....	137, 178, 228
Shubert, Thomas .....	234
Shoey, Mary .....	161
Siebnaller, Kenneth .....	106, 216
Sizenthaler, William .....	238
Silon, Kathryn .....	100, 229
Simitacoulas, George .....	225
Simmons, Juanita .....	108, 215
Simon, Nathen .....	178
Sitler, James .....	240
Shoeie, George .....	201
Skoulis, Alex .....	108
Skoulis, Angelo .....	234
Slack, Phyllis .....	198
Slepecky, Michael .....	178
Sloat, Edgar .....	110
Smeltzer, Betty .....	45, 56
Smith, Alexander .....	137
Smith, Don E.....	204
Smith, Don E.....	146, 204, 224
Smith, Donald L.....	224, 240
Smith, Edward J.....	167
Smith, Evelyn .....	149
Smith, Jim .....	201
Smith, June E.....	207
Smith, Mary Lou.....	44, 157
Smith, Phillip B.....	225
Smith, William F.....	107
Smolen, Cornelius .....	100
Snider, Leonard M.....	139



Snyder, Charles V.....	109
Snyder, Harry L.....	238
Snyder, H. Paul.....	204, 208
Snyder, Laurence E.....	228
Snyder, Ray J.....	167, 172, 204, 228
Snyder, Ruth L.....	198
Snyder, Tommy W.....	137
Soinski, Edward R.....	234
Sommer, Joseph J.....	107
Spade, Sylvia J.....	197
Speicher, Donald E.....	141
Spencer, Alice M.....	215
Spencer, Tom L.....	99, 215, 217
Spexs, Rcbert R.....	110
Spicer, Robert R.....	111
Spielman, Irving .....	133
Spilken, Richard T.....	98
Spillman, Phyllis .....	217
Spinetti, Louis P.....	210
Spittle, William J.....	238
Sprang, David C.....	234, 238, 240
Squires, William E.....	100, 197
Stafford, Beverly J.....	99, 217, 240
Stage, John L.....	54, 201, 223
Stahlman, John W.....	240
Steffy, Robert W.....	210, 226
Steigerwald, Jane M.....	197, 198
Stein, George D.....	101
Stelmashuk, Nicholas .....	107
Stephans, George P.....	105
Sternweiler, Henry W.....	132, 133, 197
Steve, Elizabeth .....	147, 163
Stewart, Elizabeth H.....	228
Stilenbauer, Carol Lou.....	152
Stockhaus, Glen R.....	98, 187
Stone, Carolee Y.....	159
Stone, Frances J.....	213
Stoneman, Harold .....	44
Stonestreet, E. Jean.....	157, 217
Stover, Richard .....	131
Strauss, Bonnie .....	229
Strayer, Dwight .....	101, 210
Street, Robert .....	228
Stringer, Robert .....	105
Strouse, Bruce .....	221
Stumpf, Folden .....	103, 221
Suhayda, Bernard L.....	210
Sullivan, James P.....	238
Sutton, Pat E.....	159
Swanson, Germane L.....	45, 106, 131, 204, 222
Swanson, Charles R.....	234
Swanson, Delores J.....	48, 151
Swartz, Barbara .....	202
Swigart, Nancy .....	159
Swinton, Dwight N.....	143

**T**

Talerico, Al P.....	103, 202
Tamashiro, Yoshino .....	199
Tanner, Richard D.....	215
Tarmishael, Geraldine .....	159
Taylor, Carol .....	152, 222
Taylor, Daisy .....	51, 220
Taylor, Marilyn .....	108, 147, 155
Taylor, William P.....	230
Tedrick, Mildred Jean.....	155
Thanos, Pete .....	234

ESTABLISHED IN 1910

# IMPERIAL DRY CLEANING COMPANY

*Kent's Oldest, Largest,  
And  
Best Cleaning Establishment*

233 S. WATER ST.

KENT, OHIO

## PAT CARLOZZI OLDSMOBILE-CADILLAC

*Most Complete Auto Garage  
In Portage County*

**Distributor of GENERAL Tires**

RECAPPING

BODY and FENDER REPAIRS

LUBRICATION

WASHING

MOTOR REPAIR (all makes)

BRAKE RELINING

WHEEL ALIGNMENT

330 Gougler Avenue

KENT, OHIO





# **GEORGE E. GIFFORD** **BUICK**

**SALES AND SERVICE**

TWO LOCATIONS  
KENT & RAVENNA  
OHIO

# **THE** **CITY BANK** **OF** **KENT, OHIO**

MEMBER  
FEDERAL DEPOSIT INSURANCE  
CORPORATION

Thatcher, Juliann .....	152
Theiss, William H.....	145, 146
Thomas, Anthony F.....	141
Thomas, Barbara W.....	224
Thomas, Charles L.....	215
Thompson, Leroy E.....	182, 185
Thompson, Paul .....	188, 228
Thompson, Priscilla R.....	209
Thorsen, Sigwal B.....	226
Timko, Vincent .....	203
Torak, Charles F.....	143
Trouten, Daniel D.....	234
Trulove, Barbara A.....	109
Tuttle, Gerald R.....	167, 176

## **U**

Ulch, Gloria R.....	110, 159
Ulrey, Clarence O.....	215
Ulrich, Peter W.....	141
Ulviled, George B.....	137
Urcheck, Jacob R.....	145
Urychi, Henry S.....	137, 183, 185, 228

## **V**

Vajner, Charles R.....	101
Vallelanca, Josephine .....	100
Vanard, Eugene .....	167
Van Benthuipsen, Norma.....	110, 220
Vangilder, James E.....	107, 137
Vannucci, Rudolph .....	102
Van Arman, Ward G.....	188
Vezie, Eugene B.....	139
Vinciquerra, Michael .....	108, 139
Vitsky, Lawrence .....	139, 204
Vadenichar, John P.....	167
Vogh, Christine E.....	157
Volio, Alfred P.....	108
Volkman, Carol L.....	151
Von Kaeril, Robert A.....	137, 188

## **W**

Waddell, Thelma R.....	161
Waggoner, Jack W.....	234
Wagner, Albert .....	238
Wagner, Joseph .....	101
Wagoner, Sallie A.....	159
Wahl, James L.....	104
Walker, Charles S.....	234
Wallaci, Robert C.....	196
Wallis, Frank A.....	135
Walsh, Ronald L.....	102
Waltz, Jeanette .....	100
Warmen, Donald D.....	201, 204
Warren, Ruth E.....	108
Watson, Ruth A.....	207
Watts, Floyd E.....	100
Way, George A.....	215
Wear, Richard R.....	238
Webb, Kenneth A.....	108, 131, 146, 226, 234
Webb, John .....	225
Weber, Shirley M.....	151
Wedewen, Roberta A.....	159
Weinke, Carl B.....	110, 143
Weir, William H.....	99, 141, 203
Weiser, David .....	106
Weiss, Charles W.....	210
Weiss, Sanford .....	210
Weitzel, Paul K.....	135, 234
Welch, Robert L.....	104



Welsh, Thomas J.....	208
Weltner, Carol .....	98, 155
Wenger, Richard S.....	137
West, Patricia J.....	217
West, Mary E.....	159
West, Robert D.....	201
Weymueller, Robert G.....	111, 204, 226
Wheatley, Irwin R.....	99, 204, 241
Wheeler, Sallie A.....	159
White, Donald E.....	106, 228, 240
White, Donald P.....	137, 167, 174, 228, 240
White, Elaine .....	99
White, Paul .....	167
White, Thomas F.....	109, 143, 146
Whitehead, Charles M.....	204
Whitemyer, Ross W.....	102, 234
Whitten, Arnold .....	101
Wilcox, George T.....	216
Wiley, Patricia L.....	104
Wilhelm, John F.....	99, 141
Wilkins, James W.....	224
Williams, Robert A.....	98
Williams, W. L.....	224
Wilson, Andread O.....	102
Wilson, Don E.....	188, 228
Wilson, George F.....	203
Wilson, Joyce E.....	106
Wilson, Ralph M.....	179
Winter, Elizabeth M.....	197
Wise, Harry W.....	241
Wisman, Nancy S.....	153
Wissler, Robert L.....	100, 230
Wolcott, John O.....	139
Wolcott, Patricia C.....	151
Wolf, Grace M.....	108, 215
Wolfram, Howard R.....	167, 174, 228
Wallenslegel, Eugene R.....	202
Wooddell, Betsy A.....	228
Woodling, Marilyn P.....	198, 209, 217
Woodward, James M.....	105, 215
Worden, Billie Mae.....	110, 157
Workman, William H.....	202
Wright, Robert D.....	111, 197
Wuest, Ralph A.....	110, 143, 146

#### Y

Yeadon, Virginia M.....	152
Yeager, Paul E.....	105
Yeager, Ellis V.....	111, 141
Yearkey, Marion E.....	157
Yingst, Sarah A.....	205
Yoak, Harry W.....	111
Young, Eileen M.....	157, 198, 205, 217
Young, John R.....	137
Young, Phyllis S.....	108, 159

#### Z

Zaludny, Joseph T.....	137
Zappi, Rudolph D.....	104
Zengler, William T.....	210, 234
Ziegler, Arthur D.....	105
Ziegler, William A.....	105
Zika, Elenore A.....	202
Zima, Frank J.....	108, 141
Zimmerlin, Donald J.....	225
Zimmerman, Robert N.....	197
Zingery, James W.....	224
Zittle, John R.....	143
Zorllner, Jack H.....	99
Zsiga, Joseph S.....	105

# FLORAL ART SHOP

**CORSAGES**

**CUT FLOWERS**

**RAMONA CANDIES**

**GIFTS**

**PLANTS**

149 S. Water Street

KENT, OHIO

Phone 4813

# GETZ -HARDWARE- BROS.

**EVERYTHING IN HARDWARE**

**SHERWIN-WILLIAMS PAINTS**

**AND**

**SPORTING GOODS**

132 N. Water Street

KENT, OHIO

Phone 3121



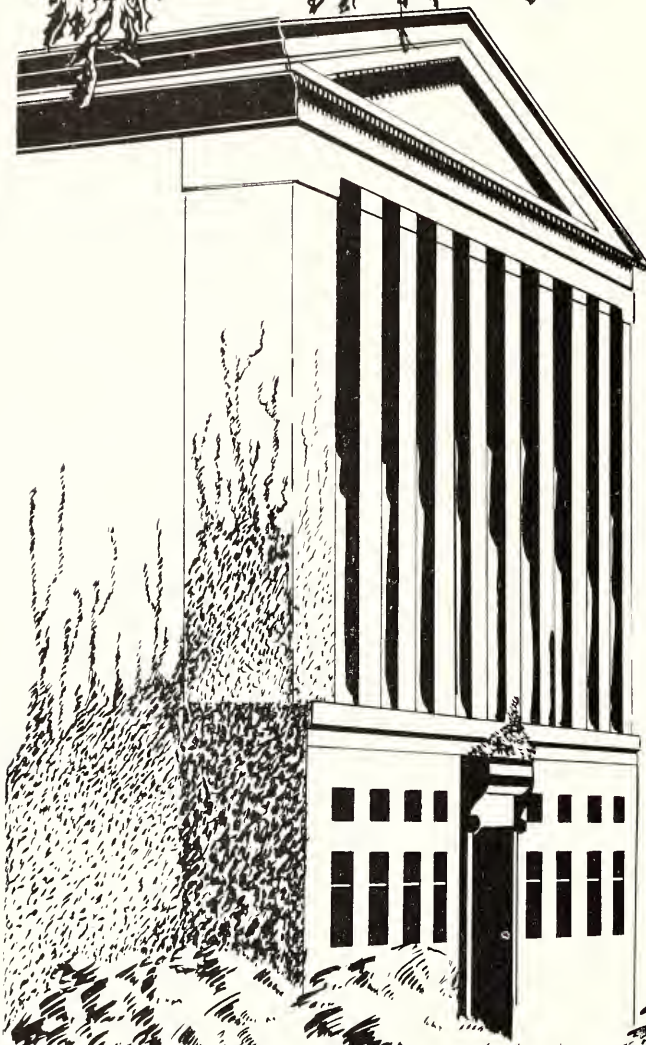

KSU 49

*Let us*

"Leave her gates to sing her praise;  
go afar to spread her fame."

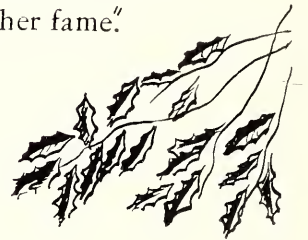

THE

*NORTHERN*

ENGRAVING AND ELECTROTYPE CO.

413 Schroyer Ave., S.W. Canton 2, Ohio, Phone 5-0138, 5-0139























