

BURR · 1941





B U R R • 1 9 4 1



Digitized by the Internet Archive
in 2011 with funding from
LYRASIS Members and Sloan Foundation

<http://www.archive.org/details/chestnutburr1941kent>

WE, the CHESTNUT BURR, believe in extending credit where credit is due, and before you look any further into this publication we'd like to extend some credit where it certainly is due. All the pictures in this book—with the exception of seven pictures in the "Theatre" section and the title "Accompaniments," done by Dale Rooks, University instructor in photography—were taken and made by four student photographers: Leonard Schafitz, Henry Beck, Ruth Sivon, and Herman David.

There is, in other words, absolutely no commercial photography in this book. In no sense, however, is this an apology; we feel certain that the pictures you will enjoy for the next 217 pages are better than many of those made by commercial photographers specializing in yearbook work.

We are very proud of our achievement. And so . . .

Student effort for 1941



Produces . . .

William Schraegle
Editor

•

Leonard Kramel
Business Manager

THE CHEST





NU T B U R R

U N I V E R

Administrations Building

A red-tinted photograph of a classical building, likely a university hall, featuring a prominent pediment and a row of columns. The building is partially obscured by large, leafy trees in the foreground and background. The scene is set on a grassy lawn with a paved path leading towards the building. The overall tone is historical and academic.

SITY



MERRILL

KENT







McGILVREY

TRAINING
SCHOOL





ENGLEMAN HALL



MOULTON

LOWRY

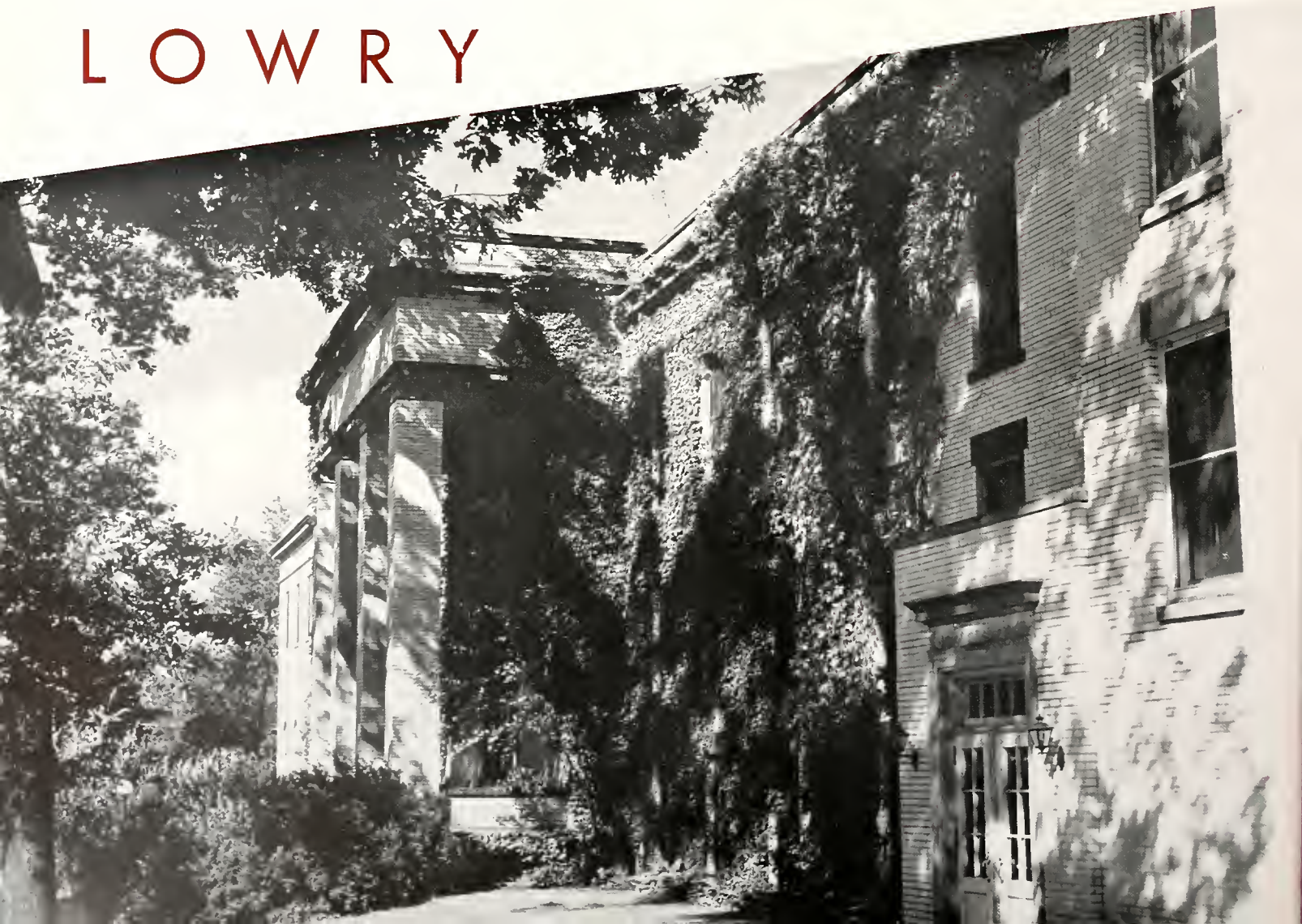





PRESIDENT_____



RAYMOND E. MANCHESTER
Dean of men
Head of the department of
mathematics



DR. MARY L. SMALLWOOD
Dean of women



FREN MUSSELMAN
Dean of summer session and extension

DEANS

PRESIDENT KARL CLAYTON LEEBRICK, B.S., M.S., Ph.D.

DR. EARL W. CRECRAFT
Dean of the college of liberal arts

ARDEN L. ALLYN
Dean of the college of business
administration

DR. JOHN L. BLAIR
Dean of the college of education





DR. C. C. KOCHENDERFER
Commerce

DR. D. W. PEARCE
Psychology

DR. MAURICE BAUM
Philosophy

DR. H. W. HUDSON
Economics

DR. JAMES T. LAING
Sociology

PROF. G. HAZEL SWAN
Kindergarten Primary

PROF. CLEO CROW
Secretarial Science

DR. A. L. HEER
Training School

PROF. B. L. NIXSON
Home Economics

PROF. C. E. SATTERFIELD
English

DEPARTMENT HEADS

DR. RAYMOND M. CLARK
Elementary Education

DR. HERMAN D. BYRNE
Political Science

DR. WILLIS J. BURNER
Foreign Languages

DR. A. SELLEW ROBERTS
History

DR. A. W. STEWART
Secondary Education

PROF. C. SHELDON VAN DEUSEN
Industrial Arts

DR. CHRISTIAN F. RUMOLD
Physical Sciences

DR. HARRY A. CUNNINGHAM
Biology

DR. DAVID OLSON
Geology and Geography

DR. DONALD ANTHONY
Business Administration



PROF. FRED H. DENKER
Music



PROF. E. TURNER STUMP
Speech



PROF. NINA S. HUMPHREY
Art



PROF. WILLIAM TAYLOR
Journalism



SCHOOL HEADS

Dr. Leebrick is home to no one but Mrs. Leebrick tonight.





DR. LESTER H. MUNZENMAYER
Director of Placement



LARRY WOODELL
Maintenance Supervisor



EMMET C. STOPHER
Registrar



MARGUERITE LAMAR
Secretary to the President



C. K. ANDERSON
Assistant Treasurer



MISS MARGARET I. DUNBAR
Librarian



DR. A. O. DE WEESE
Director, Student Health
Service

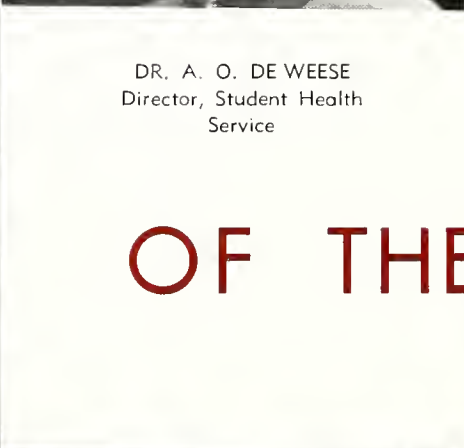

O. B. LAW
Executive Secretary,
University Board of Trustees



B. F. RENKERT
Business Manager



OFFICIALS

OF THE UNIVERSITY



The University Board of Trustees changed slightly in personnel this year with the new appointments of Dr. Otto J. Korb and Robert Dix. Business is transacted in the President's office at regular meetings. Members and officers are, left to right: Joseph B. Hanan, vice-president; John R. Williams, president; Dr. Otto J. Korb, treasurer; Dr. K. C. Leebrick, president of the University; Marguerite Lamar, assistant secretary; Robert Dix, secretary; and Dr. Charles H. Lake. O. B. Law, executive secretary, and Charles K. Ferguson, assistant treasurer, were absent when the picture was taken.



ATHLET

Kent at Akron



ICS

FOOTBALL

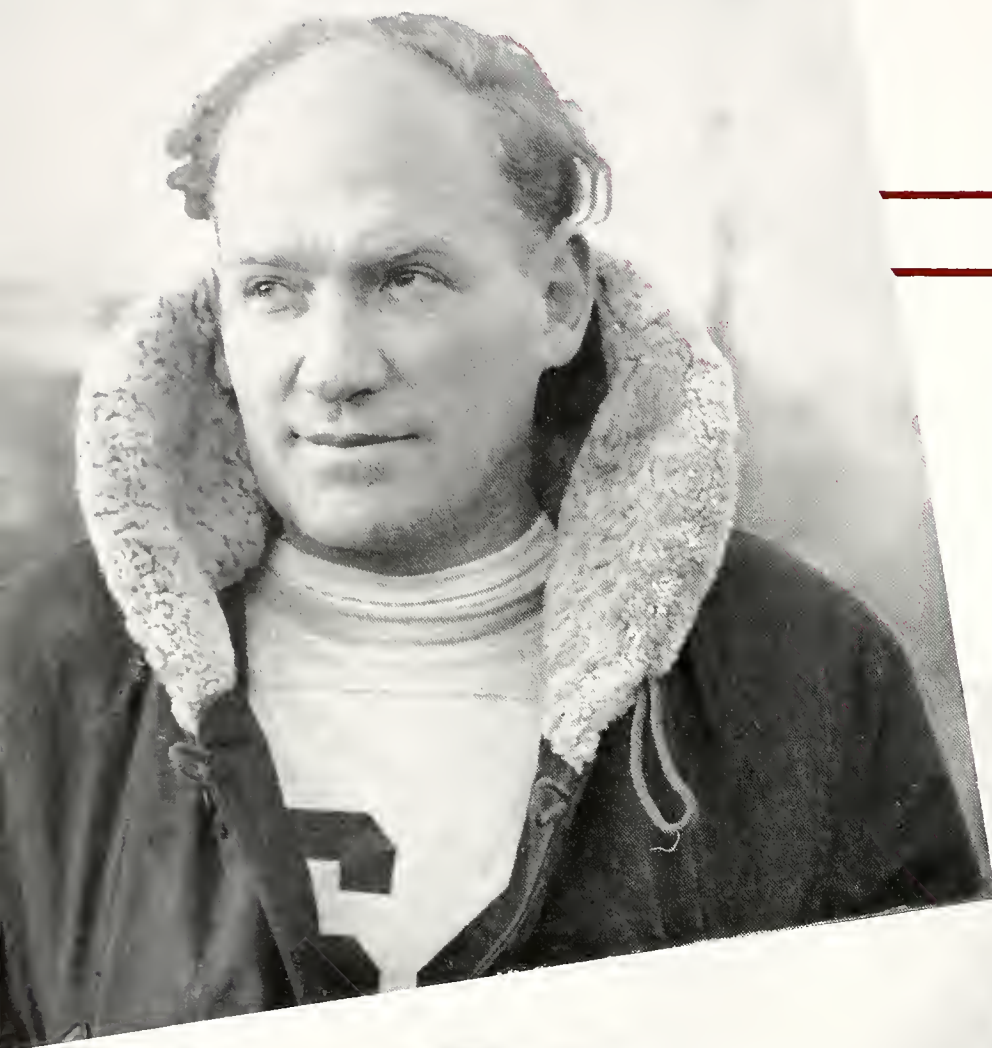

The frown is Head Coach Donald "Rasy" Starn, who has just completed his sixth season as czar of the Blue and Gold with the sunny record of eight victories against a lone defeat.

The hood is line coach Wayne Sidinger. Sidinger left Western Reserve two years ago to come to Kent.

The half-smile is backfield coach Ray Novotny. Ray's backfield clicked while he clicked heels in Camp Shelby.



COACHES

Wetzel, B.

Porowski, T.

Starn, C.

Alexander, C.

TEAM



The Varsity football squad, pictured above, has compiled the greatest record of any Kent State University grid team. A season's record of eight wins against a lone defeat speaks for itself. For the first time in University history two players have made the All-Ohio team: Jimmy Jones and Mickey Mittiga.

Hailing from Pennsylvania, West Virginia, South Carolina, Michigan, and Ohio, this group of gridgers composes the "roughest" freshman team Kent has had in many a season. Starn hopes that this team will offer replacements for many of the graduating seniors.

Feduniak, B.



Alogdelis, T.

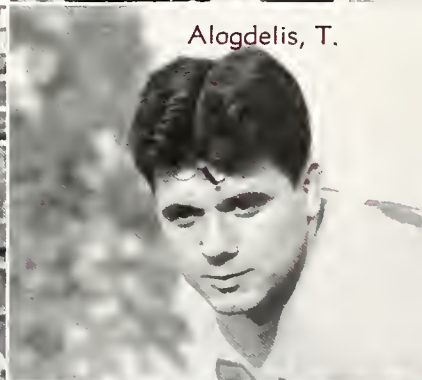

Petros, G.

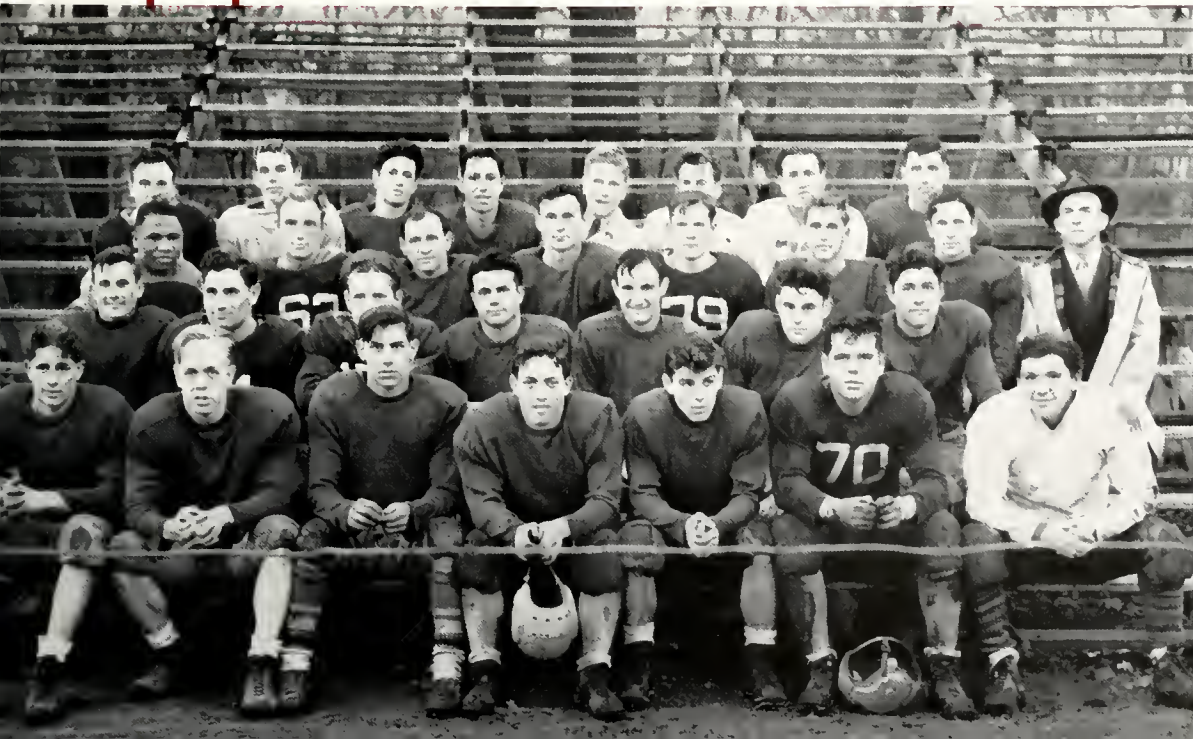

Schenz, G.

Mack, B.

Barney, E.

Drongowski

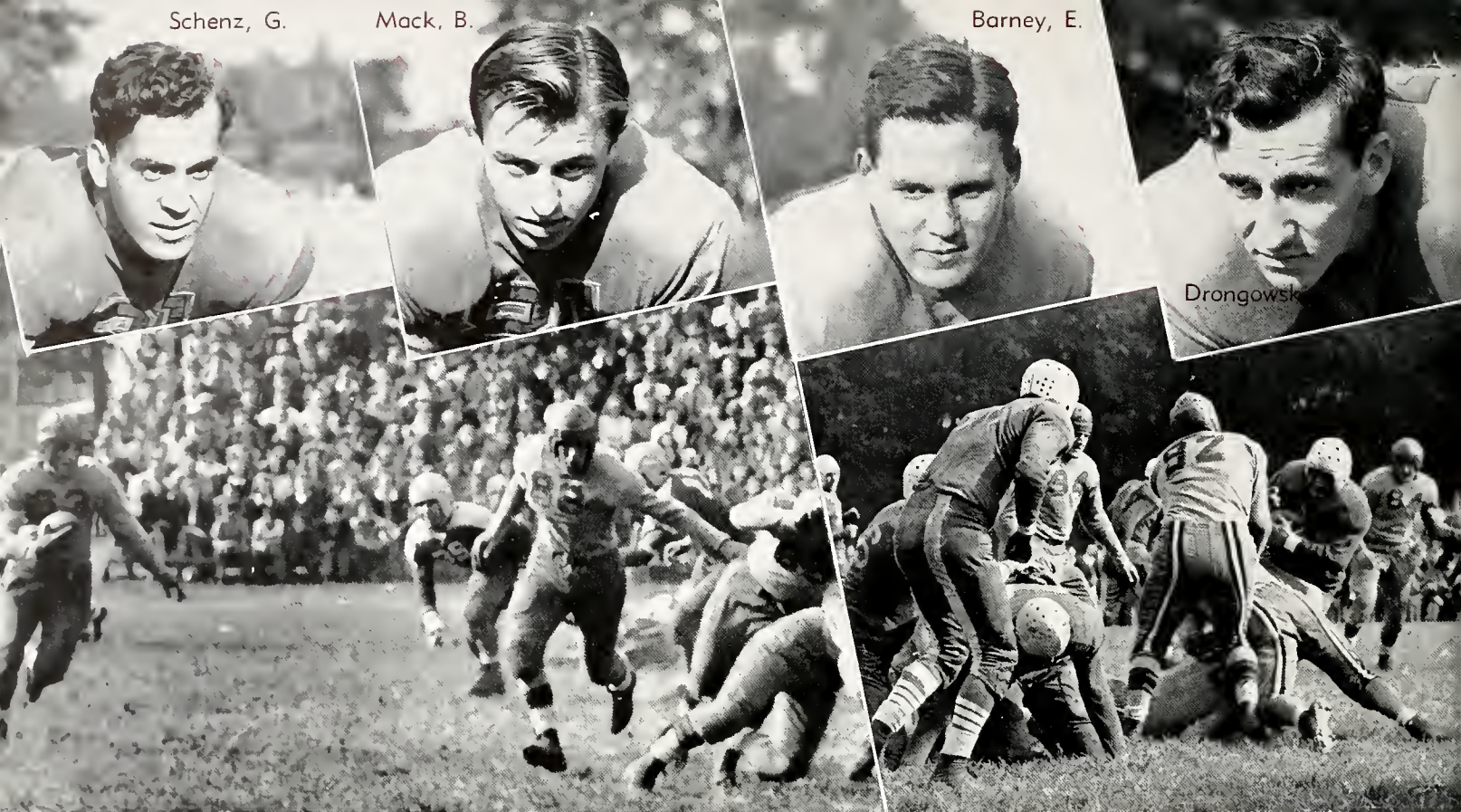

As the shadows lengthen over Rackwell field Sophomore Bab Williams follows Jimmy Jones through left tackle in the closing minutes of the Mount Union game.

Stopped before he was started is Ed Suscinski, Assumption back. Porowski and Starn watch as a trio of teammates help him to the earth.

Running slip-shod over a snow-bound gridiron, Buzz Wetzel nicks the Baldwin-Wallace defense for eight yards and a first down.

Benny Flossie almost single-handed gave the Flashes their lone defeat. He's shown here starting off on one of his numerous solo jaunts through the Kent secondary.



Jones, E.

Mittiga, B.

Winsper, B.

Mileski, B.



TEAM

KENT, 37...BLUFFTON, 0

Thrilling 2,000 shirt-sleeved spectators with a display of dynamite-packed offense and a stubborn, unyielding defense, the Golden Flashes ran under, around, and over a weak Bluffton eleven to win their opening game. Veteran Jimmy Jones and substitute Eddie Lewis shared honors, each scoring two touchdowns.

KENT, 26...ASSUMPTION, 0

"Slippery Mickey" Mittiga broke Assumption's heart as he twisted, turned, and slipped to three touchdowns to lead Kent's attack on the Canadian's goal line, while a stiff Kent forward wall kept the Golden Flashes' goal line untouched by enemy cleats. The Starnmen began to resemble a powerful eleven, for their fundamentals, blocking and tackling, were vicious against the Canadians.

KENT, 19...HIRAM, 6

A fighting, never-soy-die Kent eleven won their way into the heart of every spectator as they rallied to score three touchdowns in the final quarter to defeat a strong Terrier team in their third game. A blocked punt and two pass-sparked touchdown drives brought victory. Eddie Lewis, Howard Mack, and Stan Drongowski each scored a touchdown. Walt Porowski was the fifth man in the Hiram backfield.

KENT, 26...MOUNT UNION, 0

A ten-year jinx was ended as a Homecoming Day crowd of 5,000 watched the Starnmen stage a track meet at Mount Union's expense. It was the first time in ten years that Kent had beaten the Purple Raiders. The Flashes packed too much power for Harry Geltz' eleven, and the score was no higher only because the first string team played less than one half. Joe Mileski's punting was the feature of the afternoon.

KENT, 13...FINDLAY, 0

Mittiga pitched twice, Mike Feduniak caught twice...and the score was Kent 13, Findlay 0. Both scores came with rapier-like suddenness in the second quarter. Kent played conservative football from that point to the end of the game, took no chances, and registered its fifth straight victory. The game was played under the lights at Findlay's Homecoming.

A Findlay Oiler makes sure that Feduniak doesn't get his third touchdown of the evening.



Blackstack, T.



Chesleski, T.

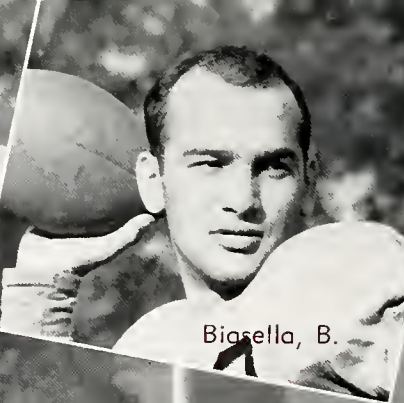

Biasella, B.



Baliantz, E.



Mickey Mittiga's understudy, Eddie Lewis, rips off a sizable gain following Tommy Schenz downfield as the Flashes push three touchdowns over in the last quarter of the Hiram game.

Kent's All-Ohio duo, Jimmy Jones and Mickey Mittiga, starting off on one of the numerous short gains that aided the Flashes in tipping Bowling Green, 13 to 0.



Eddie Biasella, who lugged his right arm up from Canton McKinley to give Kent its greatest passing team in years, definitely stopped at the line of scrimmage by Bluffton linemen.

Jack Mosher stretches for a Biasella pass as Eddie stands and watches it completed for a short gain. Posses of this type kept the Washington and Jefferson gridders in their own territory all afternoon.

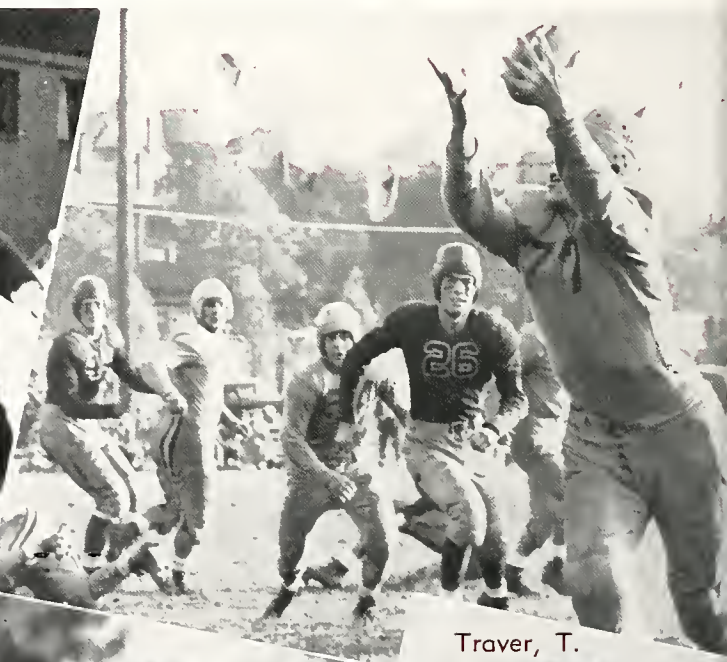

Lewis, B.



McIlvaine, G.



Gantz, G.



Traver, T.

TEAM

KENT, 31...

WASHINGTON AND JEFFERSON, 7

Mickey Mittiga, the tiny terror, again piloted Kent to victory as he uncorked three beautiful touchdown runs, passed, kicked, and blocked the Presidents into submission. Another Homecoming Day ceremony was spoiled by the Flashes in this encounter, and Kent backers began to have visions of an undefeated season.

KENT, 13...BOWLING GREEN, 0

The Falcons ruined Kent's Homecoming Day ceremonies in 1939 by lacing the locals, but the Flashes avenged that loss this year when they topped Bee-Gee in a hectic game. A strong wind was the deciding factor of the game. The Starnmen marked time until the wind was at their backs, then struck twice, with big Jimmy Jones chalking up all 13 points.

KENT, 7...AKRON, 23

As the sun settled on November 9, so settled the Sun Bowl bid hopes for the Golden Flashes. Breaking the hearts of 2,500 Kent rooters and ending a Kent record of seven straight victories, the Akron Zippers romped up and down the Rubber Bowl to breeze to a 23-7 conquest. Overconfidence, plus the pressure of an undefeated season, caused the Kent downfall, and Akron, losers all year, suddenly found themselves and, sparked by Bennie Flossie, played inspired football to win the game and ruin the day for Kent. The Coed band made its initial appearance here.

KENT, 14...BALDWIN-WALLACE, 7

Rebounding from the stigma of the Akron defeat, the Starnmen proved they were a great team by pulling the year's biggest upset—the downing of the conquerors of mighty Toledo. Kent played last-game football fit for the pages of any Horatio Alger thriller. With seconds to play and the score tied, Jimmy Jones snatched a long pass from Joe Mileski out of the arms of two Yellow Jacket defenders and fell over the goal line with the winning touchdown. Jones, Mittiga, Alexander, Alogdelis, McIlvaine, Blackstock, Hansen, Boliantz, Winsper, and Chesleski all performed brilliantly in their final appearances for the Blue and Gold.

All-Ohio end Jimmy Jones
stretches for a high one
—and gets it.





In mock silence the illuminated sign of the season stands on Akron's home court as the Flashes unZip their rivals in the first of the two unZip-pings, 33-29.



"Rosy" Starn, who tossed the huddle out of his football offense, seems to have incorporated it into his basketball technique as he gives his squad a last minute word.



COACHES

That receding hairline in the Cary Grant jumper is Head Basketball Coach G. Donald Starn watching a group of his charges go through an afternoon workout. Trainer Joe Begala watches a mix-up underneath the basket and crosses his fingers. Freshman Coach Jahn Starrett starts out from the locker room to teach the newcomers some tricks. Ted Tucker, Ed Boyle and Bob Hein keep six eyes on the Mount Union team as Mike Feduniak and Max Canner relax during a time-out period.



Joe Price
Forward



Bill Boliantz
Guard



Harold Andreas
Center



Dan Gulgin
Guard



Max Conner
Guard

RESULTS...

If it is fortune who smiles on a winning team, she cocked but a half-smile at Coach G. Donald Starn's Blue and Gold quintet during the '40-'41 season. For disregarding the tuning-up game with the Alumni, in which they out-conditioned the oldsters 49-39, the record book ends at 11 Flash wins as against 10 defeats.

Kenny Griffith, the nation's highest scorer, dropped in with his Alderson-Broadbush crew and snapped up the opener 47-44. Then came Findlay, a 59-38 win, and a clean conference slate of one victory. Oswego (New York) went down 45-25, Baldwin-Wallace 36-13, Bowling Green 33-30, and the rooters settled back for a comfortable season.

They were abruptly startled, however, as Ashland's crackerjack outfit slipped a 33-31 win past the Starnmen. Akron fell 33-29. Andreas dropped in 14 of the 49 Kent points as against Hiram's 25. The proud Scots of Wooster nudged the Flashes for a 53-39 victory and Ted Tucker's 11 points were lost in the 58-39 spanking absorbed from Mount Union.

Mogus was silent but Youngstown managed a 46-33 game. Eighteen hundred persons saw Starn's charges clip the Zippers again 43-31. Then Baldwin-Wallace 41-37, and Wilmington 47-39. Wittenberg 64, Kent 49 . . . no comment. Mount Union continued the embarrassment 54-32. Muskingum nipped the locals 49-47 before 1,200 high school guests. The Portage county title stayed intact as Hiram went under a 58-33 Kent blitzkrieg. Youngstown again, and defeat, 56-49. Richcreek and company continued the back-handing, 47-34, before Kent could get at Fenn for their hottest offense and a 63-25 win.



The basketball appears to be a very elusive object if we are to go by these pictures. In half a dozen home games the theme of the game, which proves even a mediocre season can be jammed with action, is depicted here. Harold Andreas waits for a rebound off the Alderson-Broadbudd back-board. In the Alumni game it appears as if Pete Gulgin were being rushed a bit. Andreas pushes in two

points against the Zippers as Conner waits under the mesh. Ted Tucker shows the Ashland group a fancy left hand lay-up toss. In the lower left picture. Bob Hein outstretches a trio of B-W cagers, while Dick Weigle seems to have a better jig step than the rest of the fellows in the Bowling Green tilt.

TEAM



In the face of things this was a difficult shot, but it didn't seem to scare Harold Andreas as he netted another two points. Ted Tucker, who was the one menace to Maunt Union, out-jumps a Raider in the home game. Kent's fast-breaking system is seen in action as the ball is taken off the back-board and the players

are already changing direction for the race down-floor. The game was Youngstown here. A pair of Hiram players seem bored by the whole thing as a pint-sized Terrier attempts to lift the leather from Kent's Andreas and Hein.

TEAM



Dick Weigle
Forward

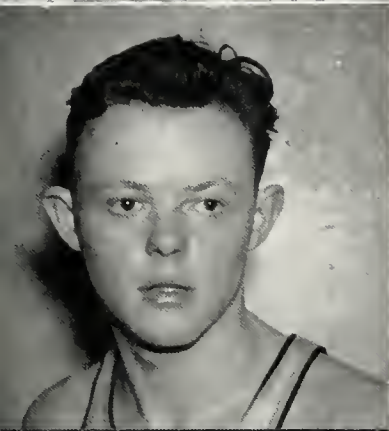

Mickey Dover
Guard

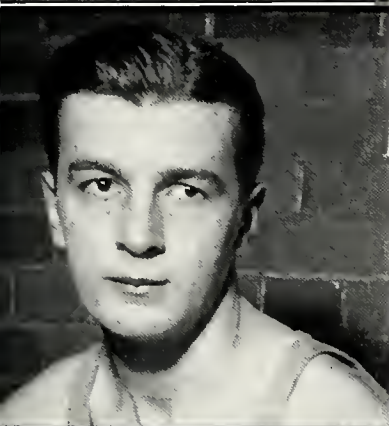

Edward Kubuski
Center



Bill Hodge
Center



Joe Le Chaix
Forward



Ted Tucker
Forward



Bob Hein
Center



Edward Boyle
Guard



Mike Feduniak
Guard

WHEN husky Joseph W. Begala tucked his sheepskin in his hip pocket and left Athens for Kent in 1929 he was known to be just a pretty fair wrestler. Just as Knute Rockne was a pretty fair grid coach, Ty Cobb a pretty fair baseball player, and Seabiscuit a pretty fair horse—Begala was a pretty fair wrestler.

The year he graduated he joined the coaching staff here. Students played havoc remembering the name. To most of them here he was just another coach, a guy who was lucky and earned a reputation and fell into a job. He'd blow his top for a couple of years, and then they'd get someone else.

But as it turned out Begala was a fair coach, too. Just fair enough to turn a school that thought wrestling was parlor smaaching into one of the foremost grappling schools of the country—all within the space of one short decade. This year he achieved his 101st victory as wrestling coach. In his 12 years here his teams have wrestled the best—Pitt, Nebraska, Kansas State, Oklahoma, Michigan, Ohio State, and many others. He has captured the Interstates so many times they almost concede it to him now.

Begala knows every hold in the books, every thread of the mat, and makes it a point to know every character he sends out onto the mats. He is not a subsidizing soul, having sent many a good wrestler to another school because Kent doesn't teach what the lad desired.

Besides being a pretty fair wrestling coach, Joe has coached four undefeated-untied teams. He has been alone in this field. His golf team of 1934, his wrestling teams of 1934-35, and his track team of last year all finished their seasons unbeaten.

Ta Kent today wrestling is the greatest and most widely known sport, and wrestling at Kent is Begala—so what better way of introducing wrestling than to have you meet Joseph W. Begala—a pretty fair coach.

Jitterbugging has come a long way since the Harlem revolt, but even Joe Begala will admit that this is a bit unusual. A moment later Grahame had the Nebraskan rubbing shoulders with the mat like old friends.

This sunny smile matches his record but not his disposition. His mat team won their 100th victory this year. And Pessimistic Joe would probably say their 50th upset.



WRESTLING

The photographer at the Waynesburg-Kent match caught these two wrestlers knotted, with five feet showing. The fifth brogan belongs to the referee, whose arm can be shown signaling another Kent victory.



Left to Right, Back Row: Coach Joe Begala, Dave Paulus, Walt Parowski, Earl Stanley, Manager Russell Simpson, and Duane Hague; **Center Row:** George Grahame, Joe Aschauer, Fred Swasey, George Papushok, Milan Piotrowski, and Bruno Santane; **First Row:** Pete Smith, Millard Downs, and Don Sinn.

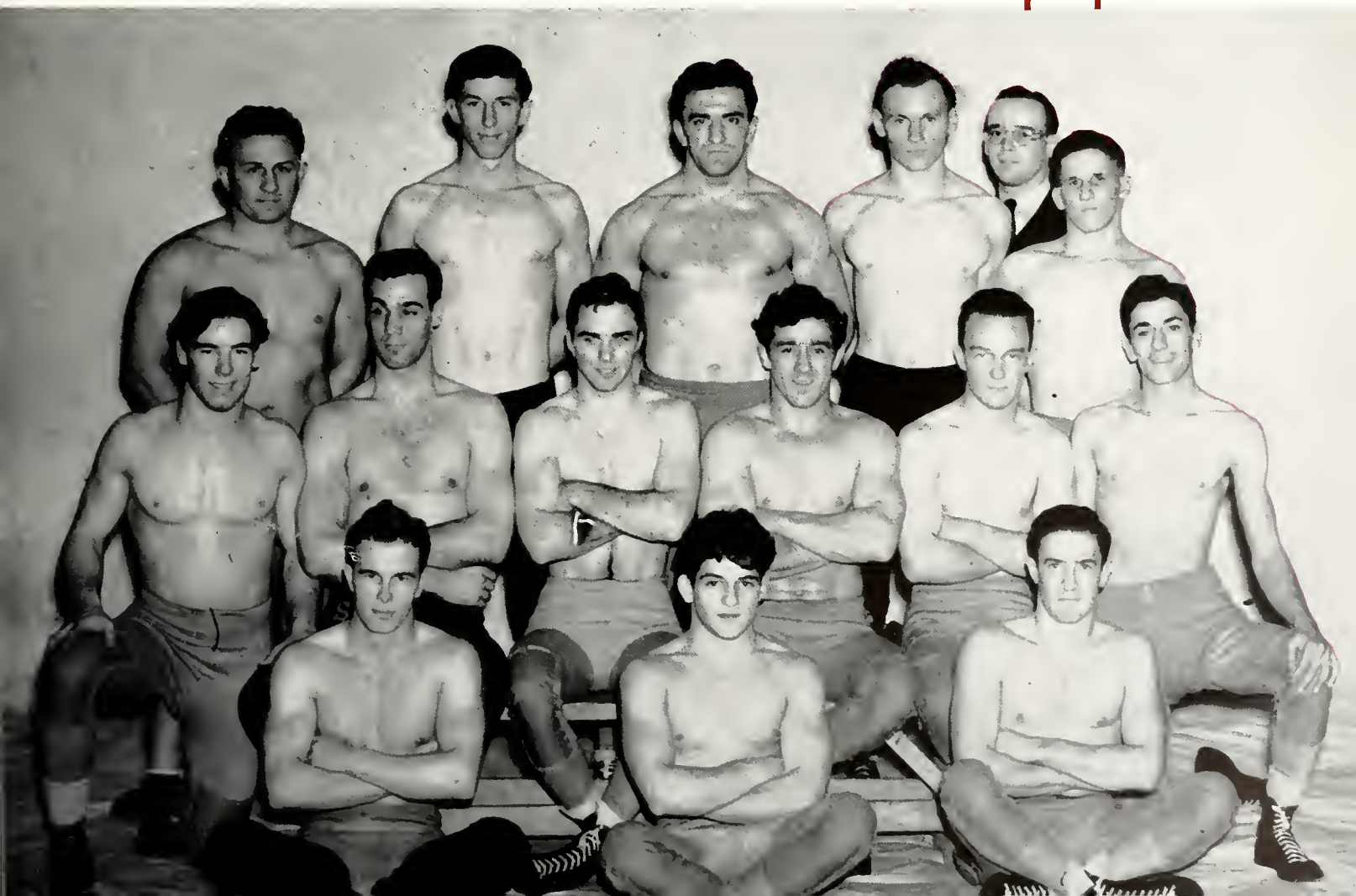

TEAM



Like Lochinvar the mighty Nebraskans came out of the west with a reputation, and set to conquer. They had topped the nation's best in football, or at least enough of them to ride into the Rose Bowl. Now with six of these same athletes they had built up a name for their wrestlers and were making a country tour. But unlike Lochinvar they forgot to conquer, and were handed a 26-0 lacing by Begala's fearless crew who have no room for poetry.



Begala's oze sophomore, Duane Hague, keeping his undefeated record intact by gaining an 8-2 decision over Nebraska's Ray Shaw. This, coupled with wins by Don Sinn and Pete Smith, shoved Kent into a 6-0 lead over the Cornhuskers. Mike Slepecky come on next, in the 136-pound class, to trip George Cockle of Nebraska and give the Flashes a clean sweep of the lighter weights.



George Papushak gained his 37th consecutive victory when he toyed with Foster Smith of the Cornhuskers, winning 14-6. After cinching a victory over the befuddled Nebraskan, Papushak treated the crowd to an array of professional tactics seldom employed in down-to-earth wrestling.

When 260 pounds of Herbert Jackmon walked out onto the canvas to meet little Walt Parowski, the large crowd moaned with sympathy for Walter. But one minute and fifty-six seconds later those 260 pounds were pinned tight to the canvas and Walter, hardly puffing, strutted matter-of-factly off the canvas right past an open-mouthed audience.

George Papushak, the most consistent wrestler since Russ Doan, showing Ohio State's Novak just how he came about getting that reputation. Ohio State was leading at this point but "Poppy's" decision over Novak gave the Flashes a lead they never relinquished.



Pete Smith, 128 pounder, succeeds in keeping both shoulders from touching the canvas as State's Thomy gains but a decision from the mighty atom. Kent was exceptionally weak in the lighter weights this past year, gaining the bulk of their points in the heavier division.



Like octors waiting for their act to go on, George Papushak and Joe Aschauer watch George Graham lose a close decision to Montenegro. In the background the sweat-dampened head of Fred Swasey can be seen. He had just finished deciding Wolf of State. Jacketed and standing is Russ Doan, former champion wrestler under Begala, and at present coach of the rough Wadsworth wrestling team.



As the Scarlet and Grey of State monopolize the grid title, and as the mighty Rockets of Toledo pocket the basketball trophy year after year, the muscle men of Joe Begala have developed the habit of wearing the wrestling crown of the Buckeye State. When the brawny lads from the capitol piled out of the Greyhound they were set to copy a long-lived style here and wear the crown at Columbus. For the first few minutes they were serious, and sprung into a slight lead. But Papushak, Aschauer, and Porowski soon changed their minds, and the exclusive fashion stoyed here, 15-9.

TEAM

RESULTS...

Walt Porowski applies a "soy uncle" to Findlay's herolded Cleveland champion, Bob Kitserow.



Fred Swasey shrugging out of an Oiler hold into a Blue and Gold victory.

KENT 35, FROSH 0

Jackie Wilbur's highly-touted freshmen were no match for Begala's state champions. Joe Incorvaia and Dick Bader looked good for the green ones.

KENT 32, AKRON 0

Duane Hague made a two-minute debut. Four pins and four decisions, and Begala continued to thumb his nose at the Hilltop canvas backs.

KENT 23, WAYNESBURG 11

Powrowski flattened the Waynesburg Menace, Stan Walkowicz, to add the finishing touch to a close match. Just another meet Begala was certain we'd lose.

KENT 26, FINDLAY 0

Porowski's pin of Kitserow was the only five-pointer, but three points are as good as five when the other team doesn't get any.

KENT 36, BALDWIN-WALLACE 0

And Joe finally admitted that he had at least a make-shift octet.

KENT 15, OHIO STATE 9

The battle of the Buckeye State and the Flashes won in the last two heats after trailing throughout.

KENT 26, NEBRASKA 0

Two thousand grappling fans wore a path to the gym to watch the Blue and Gold trample the corn-fed wrestlers from Nebraska for the 16th straight victory.

KENT 26, WEST VIRGINIA 8

In a Merriwell finish, the Flashes scored four pins and a decision to offset an eight-point mountain boy lead. The Virginians were urged on by Captain Bob McArdle, 128-pound record and neck breaker.

KENT 32, OHIO UNIVERSITY 0

Begala's up here now—and how they found out, as Kent soundly thrashed his old Alma Mater.

KENT 8, MICHIGAN STATE 20

While Gene Krupa was tanning his hides here, our wrestlers were getting their hides tanned up in the Wolverine state. And like a deluge in a shower—George Grahame broke an ankle.

KENT 24, INDIANA STATE TEACHERS 8

The win gave Begala the right to wear the gold centennial button—his 100th victory—but not much more as five subs romped.

KENT 25, ROCHESTER MECHANICS 5

Swasey and Slepecky ran warm here with Dave Paulus subbing for the shelved George Grahame.

INTERSTATE

When legs, arms, and torsos were unlinked, unkinked, straightened, and put back in the correct sockets, the lads from Kent had gone a step farther in making this a habit with their ninth win in 10 years.

NATIONALS

Little Mike Slepecky, a veritable whirlwind, whipped a former champ and placed second to give Kent a fifth place among the nation's top ranking grapplers.

Here Walt Parowski is helping Joe Begala da a little leg pulling on his old Alma Mater, Ohio university. A minute later this big Green made shoulder tracks on the canvas.



Mrs. Swasey's little boy Fred teaches the art of tumbling to his Ohio university apponent as Referee Tex Littlepage, a pretty fair grunter in his awn, prepares to hoist Fred's goad right arm skyward.

* This Ohia university grappler was charged with leaving the ground without a pilot's license as George Papushak treats the crowd to a Savaldi special in Kent's 32-0 romp aver an embarrassed Green and White squad.

W R E S T L I N G

B A S E B A L L

Little John Starrett, who doesn't have much reach, reached high enough in the 1940 season to put his baseball team on the second shelf of the Ohio Conference cupboard. Compiling eight wins in their 10-game schedule, the team notched the highest mark in KSU baseball record books.

Wayne Griffith, senior centerfielder, led the team in hitting with the high average of .435, and touched opposing hurlers for five circuit drives in the 10 games. Griffith's outfield mates, Paul Lang, Dan Cortesi, and Jim Blackstock followed the blistering pace set by "Griff".

George Spratt, Steve Feduniak, and Vince Cortesi hung up their spikes as far as college baseball was concerned. Feduniak closed a three-year tenure at the keystone sack, while Cortesi left as the lad who "made the team what it was," according to Starrett.

Joe Mileski, little right-hander, pitched half the team's victories and managed to keep out of the loss column. Danny Gulgin, veteran tosser, flipped enough for three wins and one loss.

Burley backstop Mike Feduniak took long range honors in the hitting department with three triples and a like number of circuit drives.

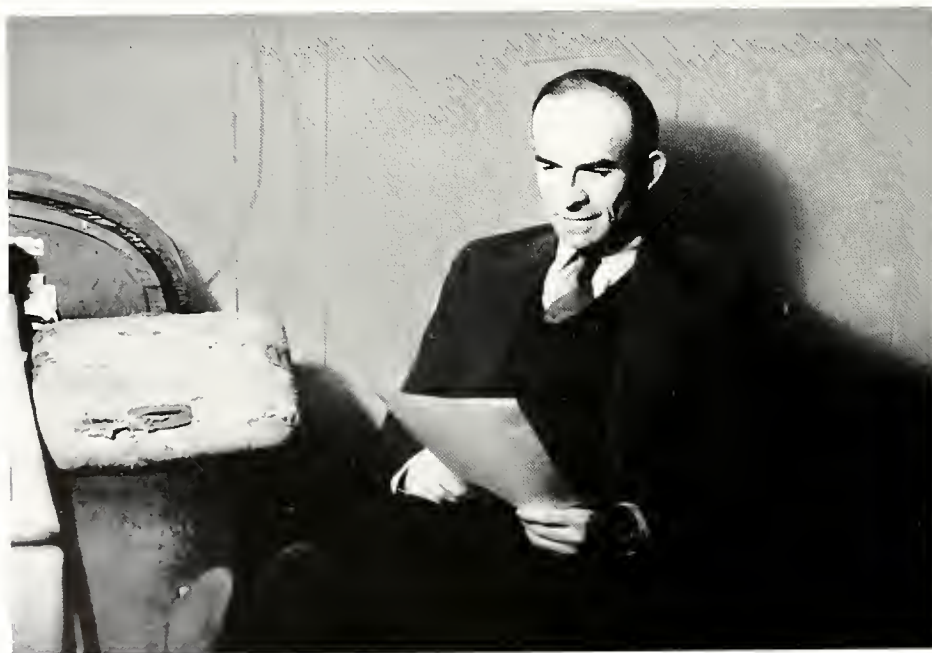

Scroppy John "Robbitt" Starrett, head baseball coach, who in two short years has nursed the horeshide warriors of Kent State into one of the most feared baseball teams in the Ohio Conference. Last year his charges nicked the books for eight wins against but two losses for their best record to date.

Griffith wheels after crossing the plate to watch Mike Feduniak, who has just doubled. Poul Long, centerfielder, waiting to take his cut. Jim Blackstock, outfielder, limbering up his southpaw. Mike Feduniak waits under a towering foul. Brother Steve Feduniak clubbing one in a pinch. Danny Kovalchick lines one to left. Vince Cortesi reaches high. George Sprott, first baseman, stretches for a high toss. Joe Mileski catching the signal for a fast pitch. Griffith studies the pitcher. Then swings at one belt-high inside.



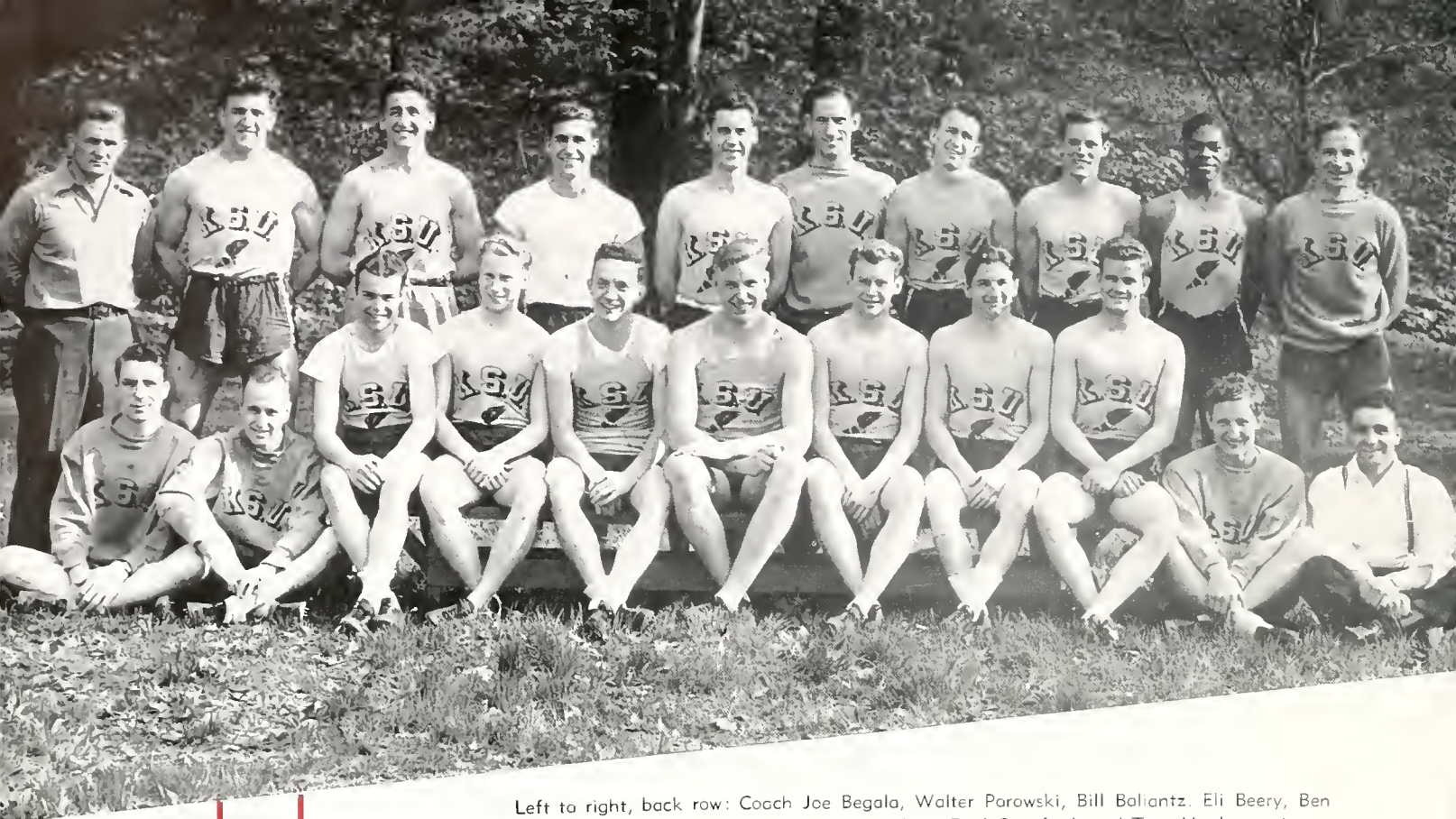

Left to right, back row: Coach Joe Begala, Walter Parowski, Bill Bariantz, Eli Beery, Ben Williamson, Sam Farkas, W. White, John Bridges, Fred Crawford, and Tom Manka, assistant coach.

Front row: Charles Gashen, Frank Crafoot, Antonia Mericala, Hubert Lawrence, L. Morgon, Captain Leslie Netzen, Bob Eriser, Bob Potts, Eddie Lewis, Anton Lejsek, and Art Scarpitti, manager.

Leslie "Swede" Netzen and Fred Crawford turned out to be the long and short of a highly successful season in track and field. The big lad from Botavia totaled 83 points for the season in four dual matches, which saw the thinclads run over Findlay 88-44, Hiram 79-52, Akron 75-56, and Fenn 95-36. Crawford, negro sophomore, compiled 40 points during these meets, coming though undefeated in the 100 and 220 yard dashes.

Sending a scant delegation to both the Big Four and Big Six meets, the charges of Coach Joe Begala returned with 20 and 10 points respectively. This team became the fourth undefeated and untied team in the history of University athletics: the 1934 golf team won six without a loss, and the wrestling teams of '34 and '35 compiled 21 straight wins without a setback.

Netzen topped off his track career at Kent by placing sixth in the National A.A.U. decathlon competition.

TRACK

TEAM

Fred Crawford placing second in the 100 at the Big Four meet at Baldwin-Wallace. Eddie Lewis chesting the tape in the 440 at Akron. Crawford lopes home in the 220 at Akron. "Swede" Netzen steps the low hurdles at Akron. Crawford shows little effort in winning the century of Hirom. Netzen, and this time topping the tall timbers with a last minute rush to win at the Big Four meet.

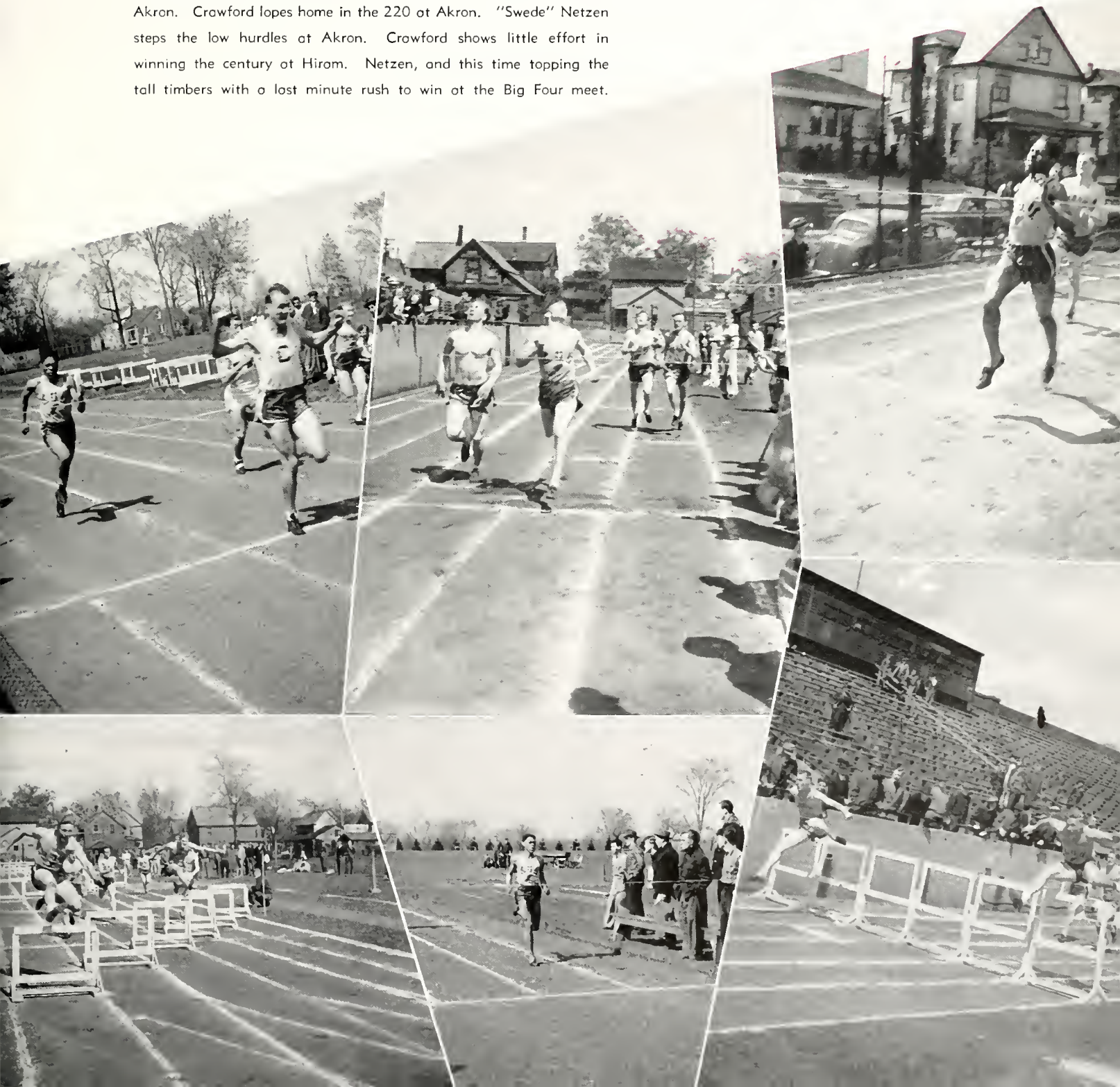

Be it King Neptune who heads the ways and means committee of the waters, then we should boycott him and go dirty-necked for a reasonable time—for he showed no courtesy in helping the swimming team this past year. Ten times did Coach Bill O'Neil show his Golden Flashes the water and but once did they add any color to their splashes, gaining a lone victory over the Zippers of the University of Akron.

The one consolation of an otherwise poor season was the brilliant individual performance given by Captain Roman Wojno, record-breaker deluxe. But Wojno was ineligible until after the first two meets of the season.

While opponents were splashing along to 50 points or better per meet, the Flashes rippled along with 20. Five of the Kent opponents managed to score over 50 points with four others over 40—Akron got 30.

Aside from Wojno, Dick Johnson, diving star, was the only consistent point-getter. Both placed in the Ohio Conference swim meet at Oberlin, but with less effectiveness than expected. Wojno gained four points, with a second place in the 100-yard free style. The surprising thing of the meet for the Flashes, as well as for the swimmers knowing of Romy and his prowess, was his failure to qualify for the 50-yard free style event, for in this event he had threatened the record time after time. Coach O'Neil claimed that Wojno was given a false start, but his claims were overruled.

Nine sophomores and four juniors were on the squad. Tom Kone, Jim Dedinsky, Bob Fry, and Wojno have one year left. With two years of varsity remaining are Charles Eichorn, Dean Haberkost, Jack Guintert, Dick Johnson, Bob Anderson, Howard Roby, Fremont Wolcott, Dick Schwabe, and Martin Gordon.

S W I M M I N G

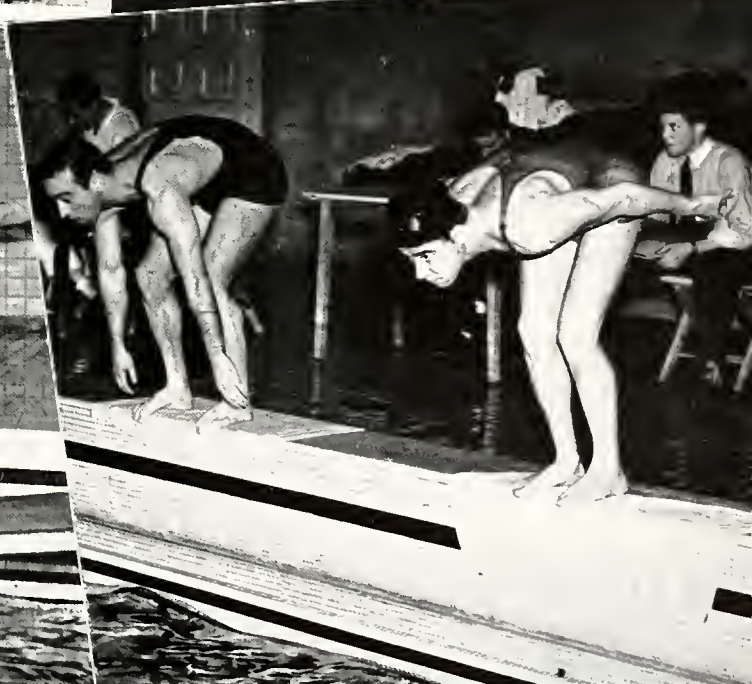
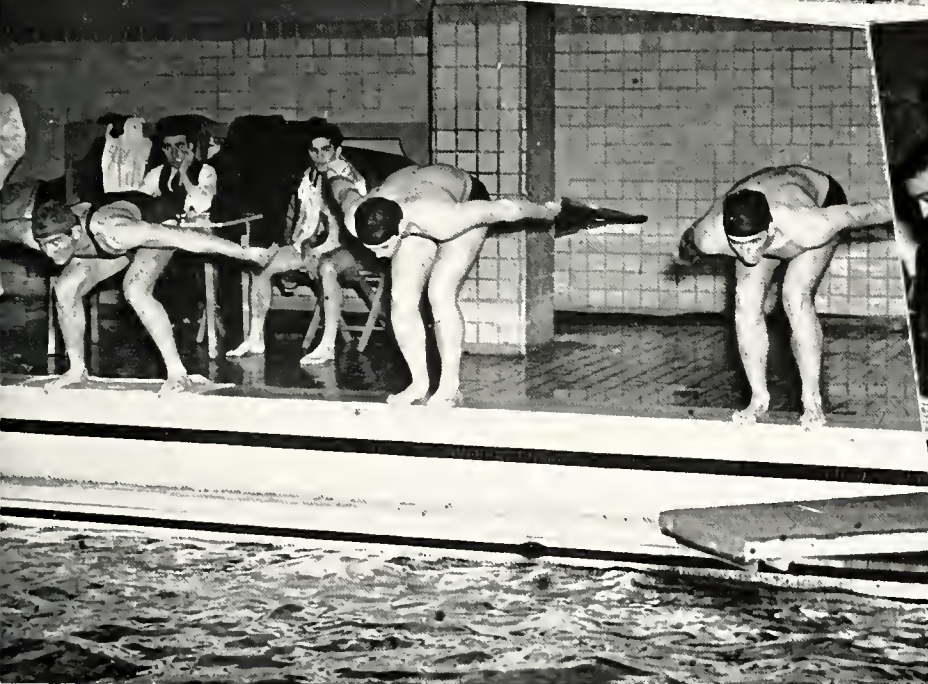

Brilliantly garbed in sleek jackets that don't exactly match their record, the nine notators pictured above, in formal and informal shots, look forward to next year when they will be extremely strengthened by the freshman team. The squad picture depicts Tom Kane, Robert Fry, Dick Johnson, Martin Gordon, Roman Wojno, Bob Williams. In the rear row: Dick Hill, manager, Bill Adams, Howard Roby, Dick Schwobe, and Coach Bill O'Neil.

The Jock-Knife is Dick Johnson who, next to Wojno, was the most consistent point-getter. The action picture shows the Kent-Muskingum distance swimmers ready for the water.

Roman Wojno, poised drippingly ready for one of his famed dash swims, completes the picture page.

TENNIS

Golden Floss netmen swung to one of the most successful tennis seasons in University athletic history last year when they amassed a total of 40 points to their opponents' 28 and won against all comers in six out of eight starts.

Beginning the season on the wrong foot by dropping a 6-3 decision to a tough Wooster crew, Kent showed improved form in doubles competition in their next match and bounced back on the long end of a 6-3 count against Mount Union.

Their lost defeat of the year made the Flashes number 67 on Kenyon's list of consecutive victims, 7-0, but after that drubbing the team was invincible. The new winning streak began, 6-3, against a bewildered Akron squad; then John Carroll lost 7-2, Hirom fell 5-2, Mount Union for the second time went down under a 6-3 borage, and John Carroll, too, went home for the second time on the short end of a 7-2 score.

Entering the Ohio conference tournament at Oberlin, the team took a fourth place. Bud Treat and Harold Andreas teamed together for Kent's lone point, reaching the semi-finals only to lose to Don McNeil and Bruce Bothwell of Kenyon.

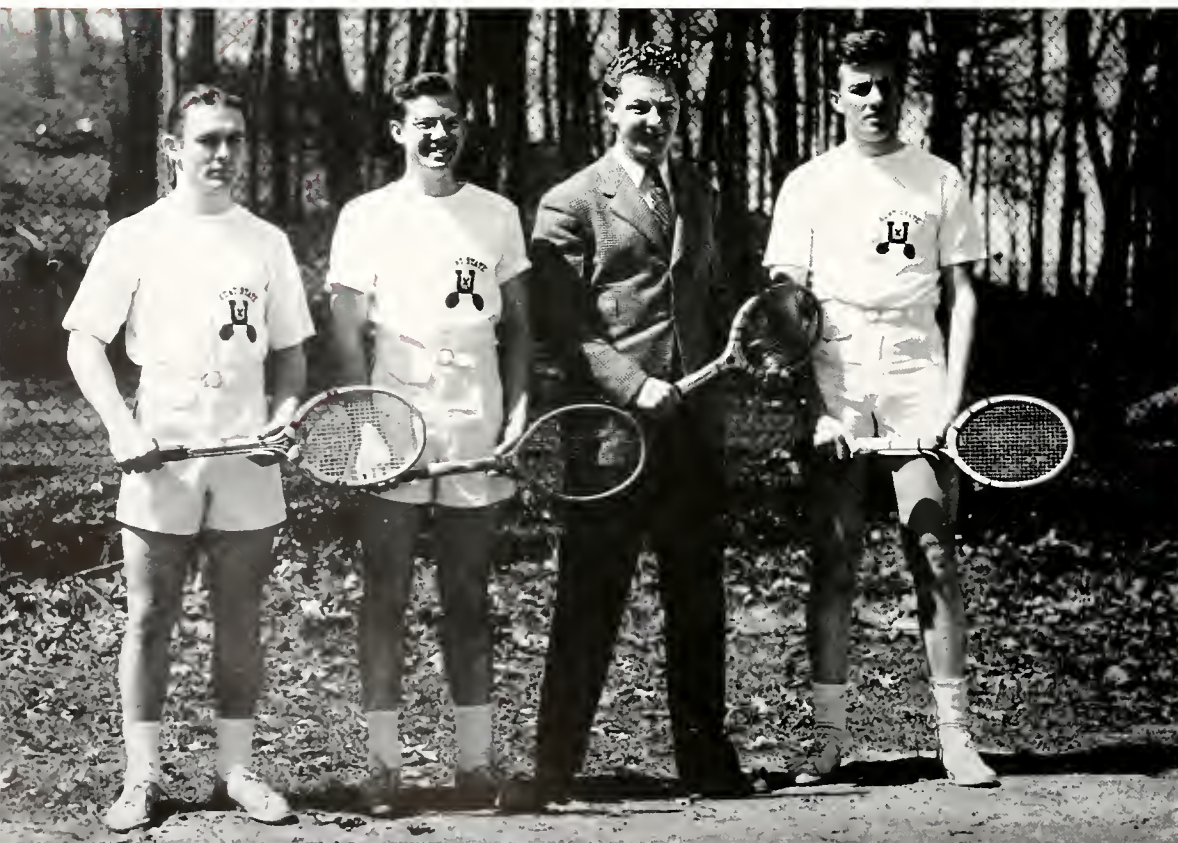

GYM TEAM

The 1941 exhibition gymnastic team wasn't the best in Kent State's history. It wasn't the most outstanding squad to perform in the five years since its formation, Coach G. J. Altmann has said. But it was "the best balanced team" Altmann has ever tutored, "and it probably contained more talent as a whole than any other KSU gym team in the post."

Six members of the team competed at the Invitational Gymnastic Meet at the University of Akron this year. Five placed, the team taking second to the Akron YMCA. Jahn Paulich was outstanding at the meet, gaining praise from Akron football Coach Otis Douglas as the most outstanding side-horse performer he had ever seen. Paulich later became AAU side-horse champion.

Besides Paulich, other performers were Joe Benko, Louis Hrabko, Eli Beery, Bert Altmann, Ralph Church, Paul Myers, Werner Dickson, Richard Johnson, John Bridges, Louis Alstott, and Jerry Cope.



GOLF

The charges of King Winter have just begun to retreat before the onslaught of King Sol, and before the last snow bank has a chance to wilt a foursome of the University's better golfers sneak out for a quick round at the Meadowview links. Andy Senich, who carried the tools, Fred Prasse, varsity golfer, and Duke Wolfe watch Walt Holms, another varsity man, tee-off on the initial hole.



BOWLING

Strikes may not be at a premium in baseball, but George Papushak, varsity wrestler, will tell you that it's no snap to strike out in bowling. Pictured at a local alley, Papushak is but one of the hundreds of University students who bowled for health and grades this year.





FENCING

Choose your weapons . . . and so they chose the sharpest from their scabbards and met in the cool of the dawn . . .

These University Robin Hoods choose their weapons, which were foils, even though not the sharpest, and met in the late afternoons on the boards of Wills gym. Here, with the protection of safety vests and wire masks, a large group of students under the optics of Professor G. J. Altmann worked out in what looked like a new version of the boogie-hop. The sport has gained rapidly in popularity until odd foils, worn vests, and lounging dualists have become almost as common as a good set of crib notes.



PING PONG

The mixed expressions on the faces of the members of this watching group tells a better story than could any combination of typewriter keys. Russell "Buck" Rinto, intramural wizard of the puny tennis, stepped into the little gym for a brisk workout with one of the several experts of the game who insisted on carrying his lunch to that spot during the winter months. This Lilliputian tennis has more active players on the campus than has any other single sport.

W O M E N ' S



S P O R T S

Women's sports has become more and more a growing field at Kent State University. Each year in June a few more tired lassies gather together torn jumpers, worn-out sneakers, broken tennis rockets, and tattered swim suits to look back over two semesters of increasingly active feminine athletic participation. They have earned these pages in the book.

To climax its second successive year of campaigns for

Women's sports, as usual, constituted some of the most vigorous athletic activity of the 1940-41 University year. Below is a typical group of coed Amazons, camera-ed candidly while hard at work.



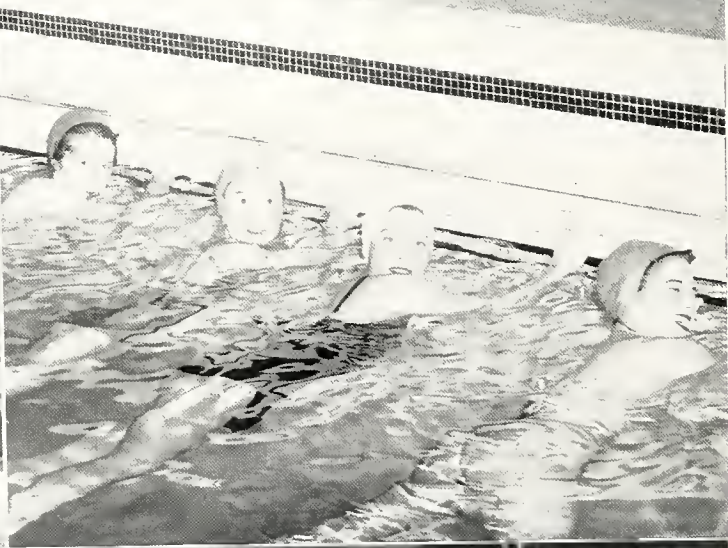
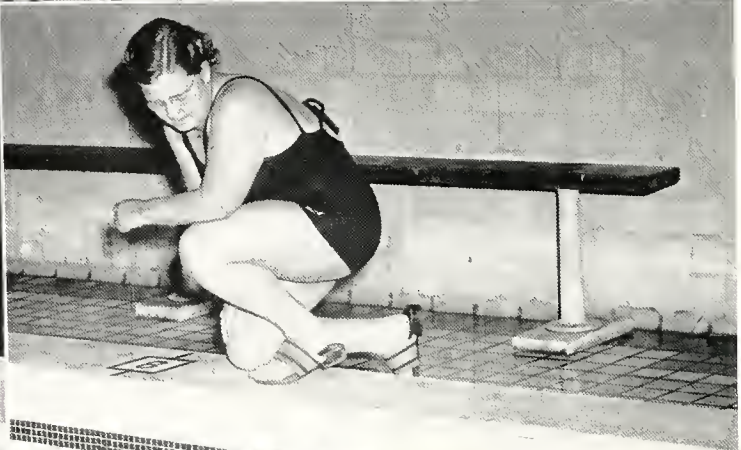

W O M E N ' S

S

P

O

R

T

S

A pair of bright spots in a murky pool. The life guard's menace—a girl who knows artificial respiration. Here a virtual chorus line of Maybelle Anglemeyer, Hazel Kelly, Lou Reitzel, Dorothy Snyder, and Jaonne Borafko watch Dorothy McClelland turn the trick.

Good form, and we're speaking in nataterms as this quintet starts off on a friendly water race. The end, and somewhere enroute the gals added the caps. Julia Marshall, first lady of the pool, does the flag waving here.

Ravenna's Helen Fitzgerald, wha bowls them over aff-campus toa, shows na mercy ta a crowd af maples. The lane spectator is watching the match—noturally. Say fella, haw'd you like ta walk hame fram a date with a rib wound? Ask one af these for a date? Oh na—ribber stay away fram my daar!!

greater feminine participation in athletic activities, the Women's Athletic Association held its annual spring awards banquet near the close of the second semester this year. Outstanding WAA members were honored at that time.

A close race developed between Alpha Omega and Theta Sigma Upsilon sororities, each coveting for its own group the second presentation of the participation cup. Fourteen "varsity" K's were awarded to women having earned a total of 250 or more points during the year, and two girls were presented with gold WAA pins for having accumulated more than 600 points.

Winter sports this year included basketball, volleyball, swimming, ping pong, badminton, and interpretative dancing. The dance club gave two recitals at the University, as well as several demonstrations off campus. Its membership almost doubled during the past two semesters.

Bowling, however, was undoubtedly the most popular sport of the year, although volleyball and basketball ran in close second and third positions as favorites.

The annual winter swimming meet—with sororities, dormitories, and off-campus organizations competing for honors—aroused an amazing amount of enthusiasm, too. Lowry hall freshmen won the contest, and took possession of the trophy formerly held by Theta Sigma Upsilon sorority.

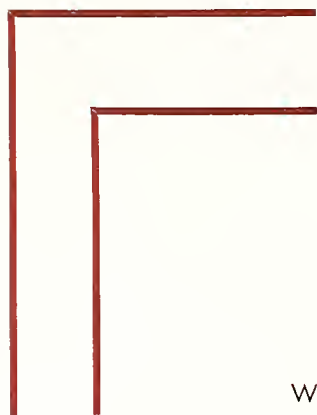

S P O R T S

W O M E N ' S

With spring came the usual sports, but played this year by an unusual number of University women. More gals than ever before turned out for the round-robin tennis tournaments; baseball was "tops" with all organizations; and archery and horseback riding also occupied perhaps otherwise dull hours for many feminine Kent sport enthusiasts.

Fencing, a year-round sport, took its place on the WAA program for the first time in several seasons. Although no momentous matches were played, a great number of coeds improved their poise—and possibly their personalities—with plunges and thrusts.

Hiking was another all-around women's sport that was indulged in by lowly freshmen and sophisticated seniors alike, but the secret of the success of this outdoor club was that weiner roasts and swimming parties climaxed the "long" hikes.

Summarizing, the best that can be said is that Kent State University's feminine sport fans lift their hats to Jane Stroup, Women's Athletic Association prexy, and to her crew of helpers who, together with all those who participated, in June clamped the lid on a successful year of women's sports activities.

The natives of darkest Africa started something like this in the year 1500, so historians tell us, but when the girls of the University throw their joints into strange territory it is known here as "modern" dancing. We're told it develops grace and poise, but it actually seems to be merely jitterbugging in low gear.

Co-educational sports have had a rapid rise to the near-top of the University intramural sport program. Here a quartet of students enjoy a game of volleyball. Clark Gable never received more attention from a group of lovelies than does this lucky basketball en-flight on a chority toss.

Evidently this group of gals had some kicks coming. Anyway, after taking the picture the photographer lost his sense of recollection amidst his respect for beauty—and we lost our cutlines. After all, a double chorus line jommed in the little gym would have its effect.

Big sister to tennis is this game of badminton. The net is higher, the rackets lighter, and the object of punishment is called a shuttlecock. Here Lindy Borch and Gene Kirkpatrick pry the lid off a game. Something is missing in this basketball shot. Yes, the ball is out of sight but you can bet your hat that it won't stay away long—would you?

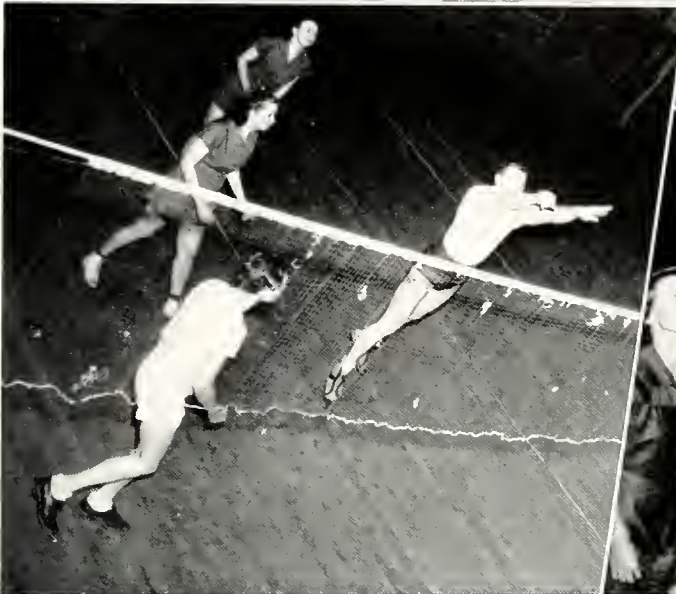

FEATUR

Staff Photographer Beck

PRESIDENT

111

5

CPTP

ON March 1, 1941, the Civilian Pilot Training Program was begun for the fourth time, with 20 students working toward private pilot's licenses in the primary course and with ten others logging hours toward commercial certificates in the secondary course.



Wings for the Secondary

Sponsored by the Civil Aeronautics Administration in an attempt to boost aviation in a suddenly defense-conscious America, licensed instructors have already taught 91 Kent students to fly. These "trainees" piled up a total of more than 3600 air hours in the process of learning.

Adrian Van Wyen, patient, helpful, puts aside his teaching of industrial arts subjects at the beginning of each new semester in order to concentrate on getting his fledglings through strenuous physical exams, to check scholastic records, and to make out flight and ground school schedules. A large part of his reward is the fact that Kent ranks with the state's three best schools in flight records.



Trainer plane for the secondary students, a flashy 1940 Waco, pulls a Model T trick of balking on one of the colder days. But a strong-armed student mechanic hefts his weight on the prop to pull it through when the bottery foiled.

Most light planes don't have starters, so Elmo Holkko "winds up" by hand. One leaves, three stay. Student Norman Fetzer and Instructor Tom Hermon do a little open-air taxiing. Adrian Van Wyen, "ruler of the roost". Norman Fetzer helps Elmo Holkko buckle on "the silk". Mechanical instruction, too, is an important part of the course. Norman Fetzer and Lowell Wetzal, still in parachutes, relax between flights. Francis Rogers and Elmo Holkko see the destination on the map before starting their cross-country flight with Instructor Hermon.

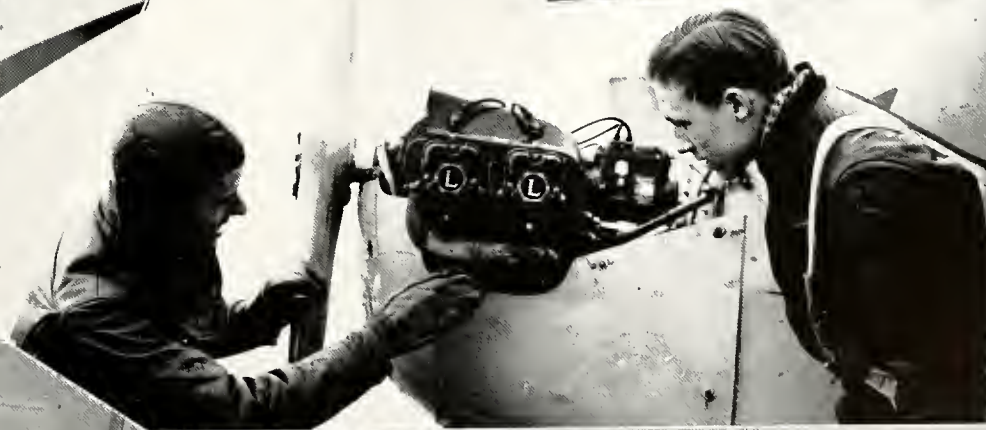



SHORT COURSE

Editors and photographers and professionals and amateurs, along with hundreds of others who saw the Fourth Annual Short Course in News Photography held here from March 18 to 22, cited the conclave as the most successfully streamlined course of its kind in the country.

One leading daily newspaper stated "Practically everything that's new in news photography gets its first public appearance at Kent". To Dale Rooks, instructor in photography directing his first Short Course, goes much of the credit for its practicality and co-ordination.

Among the many outstanding men in the photographic world who attended were Kip Ross, editor of the National Geographic magazine as general chairman; Harry Baker, photographic manager of PM; Wallace Kirkland, LIFE photographer; Dick Sarno, staff photographer of the New York DAILY MIRROR; George Greb, color photographer for the Chicago TRIBUNE; and Ralph Peters, Detroit NEWS rotogravure editor.

Honors went to Roberta White, University freshman, who modeled for visiting photographers.



Wallace Kirkland of LIFE magazine (Chicago) and Max Winters (Grand Rapids, Mich.) lunch at Nela Park, Cleveland, with Short Course Director Dale Rooks between them. Captain Arthur Siplan (Muskegon, Mich., police photographer) and chief BURR photographer Leonard Schafitz relax under the arms of Dick Sarno, New York DAILY MIRROR camera ace. Captain Siplan and Alex Silverberg of Cleveland chat with Sarno.

OCNA

PRESS delegations from colleges located in all parts of the state this year attended the fifteenth annual convention of the Ohio College Newspaper Association, held at the University April 23, 24, and 25. In all, over eight hundred student journalists came to the campus for the school of journalism's second annual Journalism Week.

Featured lecturers were Fred C. Kelly, author, Louis Seltzer, editor-in-chief of the Cleveland PRESS and of all Ohio Scripps-Howard newspapers, J. H. Barry, general manager of the Akron BEACON JOURNAL and of all Knight papers, and other prominent professional newspapermen.

This year's meeting at Kent followed as a result of a successful convention here last year, when Louis Bromfield, author, spoke at the opening banquet.

Chairman of both conventions was Bill Schraegle, University junior. William Taylor, chairman of the University school of journalism, this year was OCNA executive secretary.

Left to right at the "Bromfield dinner" of the 1940 OCNA convention: George Betts, University supervisor of student publications, Louis Bromfield, Fred C. Kelly, Bill Schroegele, Henry A. Alsberg, foreign correspondent-lecturer, and William Taylor, chairman of the University school of journalism. Foreground is Bill Long of Heidelberg college, Tiffin, 1940 OCNA president.



DEBATE

HIGHLIGHTS of debate activities this year were trips to Rock Hill, S. C., East Lansing, Mich., and Manchester, Ind., where varsity men debaters Powell, Zeller, Hart, Pierce, Rickey, and Theiss defended Kent's debate position. Not to be outdone, O'Sickey, Jacot, Sayres, and Hardman won the cup for the Ohio Conference Women's debate championship. Most profitable of all engagements, however, was the Tou Kappa Alpha Progression Tournament at Washington, D. C., where team members Hart and Jacot managed between a White House tea and historical tours to win superior rating.

Participating in first-year debate, Beckwith, Dreger, Rapp, Marguerite Cook, and Jane Higgins upheld the honor of the Alma Mater at the Great Lakes and Oberlin tournament.



Prof. James Holm, Director





WE THOUGHT of the old grads—we tossed a brilliant play, "The Melting Pot," for them, we elected a pretty queen, Elisabeth Tucker, for them, we played a knock-em-down-drag-em-out football game, with Mount Union, for them, and we planned and tossed a beautiful dance for them. The grads? They happened to notice that the ceiling of the hotel "fountain" was a different shade than the sidewall. But for those who attended it was a beautiful reunion—one of the kind that linger in the memory.

Beauteous Elisabeth Tucker nudged past comely Martha Galloway to represent the home forces as queen of the weekend. Riding proudly through the hordes of Homecoming spectators, the Buick carrying Miss Tucker pulled to a halt in front of the main section of stands where the queen was presented to the crowd in royal fashion.

James Muzzy and Opal Wigner pried the lid off "The Melting Pot" with superb leading roles before a jammed house. But they took nothing away from Jimmy Jones and Mickey Mittiga, who also played superb leading roles in the 26-0 grid performance on the Saturday afternoon.

The gym, simply decorated, held over 2,000 dancers in the day's closing stages. And firm grips left hands sore as grad left undergrad for another year, for the second semester Homecoming had been discontinued for the first time in years.

HOMECOMING

CAMPUS NIGHT

AT the time of day when Old Sol is fighting a losing battle with the Lunar Prince for the control of the heavens, when shadows spring into fabulous giants, and when the evening gown sheds its formality to become merely a decorative piece of clothing, one of the most beautiful ceremonies of the University year becomes a reality. A crown of roses set in her hair, the Queen of May is presented to a colorful summer crowd.

As the individual strands of crepe paper grip the portable May pole in a single woven design the beautiful tradition unfolds. Mary McDermott, official 1940 Queen of May, sits nervously amid a sea of beauty, still uncertain that she has been selected to reign over this "multitude of pulchritude".

The inset is merely proof of a wise selection. The lower left shows Marge Minor depicting the fiery Scarlet O'Hara as the Sigma Sigma Sigma "Book Review" passes in parade. "Every Girl a Queen at KSU" says the platoon of rough riders in the final camera product.



SADIE HAWKINS

WHEN Al Capp, famed author of *Li'l Abner*, picked up his pen and drew the character of Sadie Hawkins he didn't know that colleges the country over would use his brain-storm as an excuse to get out their old clothes, burnt cork, scissors, and hold a day in her honor. But that's just what happened, and the University suffered its second such day this year.

Tony Weitzel, the famed *Beacon Journal* scribe who is just about as big horizontally as he is vertically, drops around each year to choose the winners of the costuming, Dogpotch style.

With Tubby Tony in the judge's box, the contests were started with the Daisy Mae handicap leading the card. A close finish saw Marge Richards, freshman, and Kay Suits, who won the title last year, end in a deadlock. Next Bill Ortt and Joe Aschauer, another holdover winner, tied in the *Li'l Abner* dash. Joan Norris was all by herself in the Sadie Hawkins feature stokes.

Cy Melina jogged in with the Hairless Joe crown, and Carl Morris led the field in the Lonesome Polecat entry. Dove Dowding captured the Pappy Yokum prize by a botch of white whiskers, while June Baldwin didn't have any company in the Mommy Yokum sprint. John MacDonald, with a whisky bottle in one hand and a Bible in the other, won the Morryin' Sam title by default.

And so the lads and lassies picked up their stray pigs, corn cob pipes, and odd clothing and called it a day, leaving Tony Weitzel standing north of the foul circle marveling at the way the girls changed places with the boys for a night and wondering if practice really doesn't make perfect.



NO TIME FOR CLASSES

"**N**O TIME for Classes," the University's annual all-student musical comedy revue, was held in the auditorium May 1 and 2, and for two and one-half hours the audience was kept in a continuous state of hilarity by the show that was written, produced, and directed by sophomores Bill Guisewite and Stan Mause.

One hundred and twenty-five students participated in the production. The show featured a 12-girl chorus line, a 20-voice male glee club, and a 17-piece pit orchestra which played bits from 52 different songs as well as the eight original tunes written by students.

From the time the show started with a guest conductor leading a fake overture, the production's 13 scenes were run through in rapid-fire order. Highlighted in the three major production numbers was the singing of Irving Waterbury and Clara Biasella, the dancing of Reita Mehlenbacher and Bud Gerber, and the combined singing of Eddie Robinson and the male glee club.

Other "No Time" features were a 'Gay 90's' scene, starring a barber shop quartette with Frances Allen as a sourette singer, and several skits with Guisewite and Mause.





EIGHTEEN HUNDRED fun-loving University students shouldered their way into the main auditorium this year to catch a glimpse of one version of "Anything Goes". Everything from slapstick to romance, from tragedy to comedy, was enacted during the course of one evening from the same stage. It was the annual University Pork Barrel.

To show what we mean, the gal in the upper left (Vera Pierce) is not imitating Mickey Mittiga, but is playing a part in the Gamma Sigma Phi enactment of a skit showing the future of the "U" when the draft hooked the males—and they were kidding. Ellis Meyhew gets flippy with his "Gypsy Rose" act—and though curves were few, Gypsy never had a more attentive audience.

Jack Leggett's prize-winning script was given expert attention by Sigma Tau Gamma thespians. And Clara Biasella and Irv Waterbury romanced to "My Hero", from THE CHOCOLATE SOLDIER.

Aside from the winning Gamma skit, Alpha Omega sorority, Engleman hall girls, dining hall waiters, and Robert Orpin walked away with first place ribbons.

PORK BARREL

FRESHMAN WEEK

ONCE each year the University colors become a bright Kelly green, once each year Student Council goes into the retail business, and once each year the infirmary resembles Woolworth's basement on bargain day.

The school colors are a Kelly green because they bring emphasis to the green frosh, Student Council goes into the retail business because it is their job to top these "greenies" with little caps known affectionately to upperclassmen as "dinks", and the infirmary takes on the busy air because each of these incoming men and women have to be examined. All this explains why the makers of Bromo-Seltzer drive town cars.

The cameraman caught a number of scenes showing the "greenies" being harassed into doing a bit of harassing themselves. They placed a flag of the frosh class high atop the flag pole, then snipped the ropes in an effort to keep it there. It came down the next day. They continued their merry rounds by grouping to dunk those who had dunked them. The Robin Hood pool was a popular watering place.

A cocky bunch they were and now they are ready to become sophomores and do a little shunning and snubbing on their own—that is, those who survived both the wrath of the dean and the draft of a nation.



CLASSES

Frosh Compare Notes



171

3



S E N I O R S

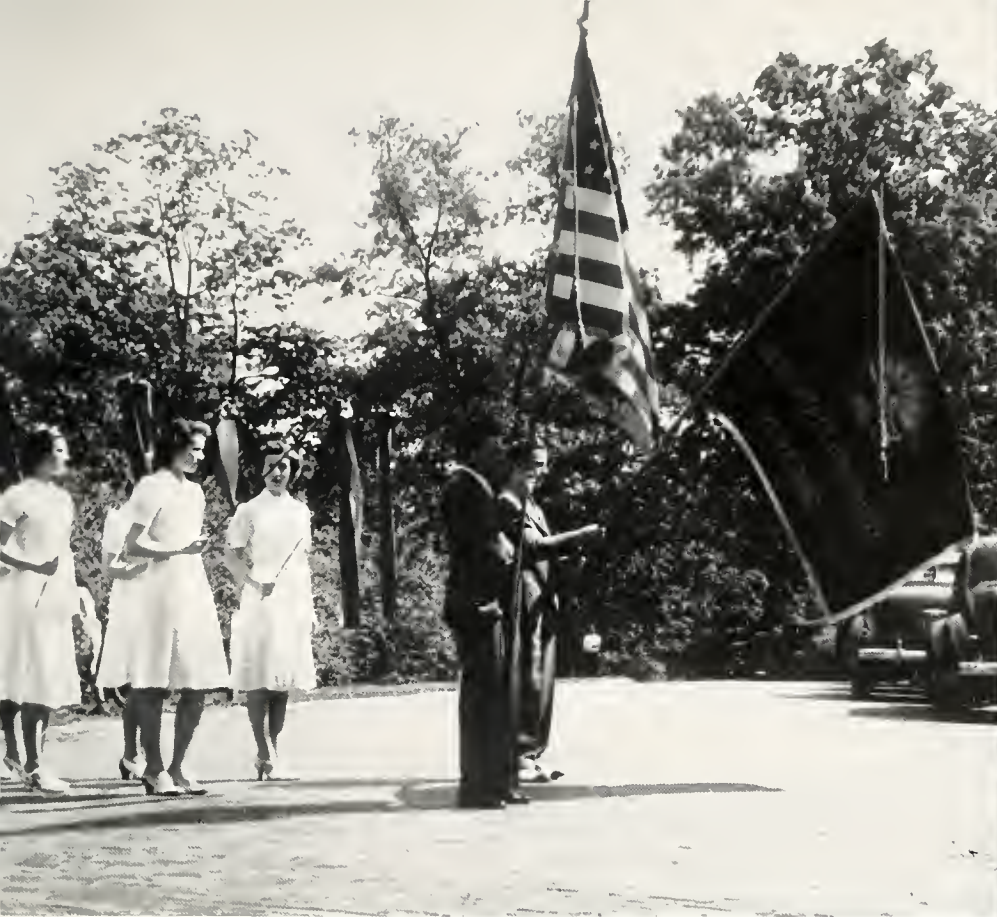

Above and on the page to the left are scenes from the Twenty-Seventh Annual Commencement Exercises at the University, June 7, 1940. Featured are pictures of the procession from the Library to the Administrations Building, of the flag and standord bearers, and of the conferring of degrees.



RAYMOND HROMCO,
president



LESTER MORATO,
vice-president



NATALIE FLOERSHEIMER,
secretary



JOHN STEINER,
treasurer

Baseball 2-3-4, Stater 1-2, Delta Phi Sigma 2-3-4, Varsity K 3-4, Commerce 3-4, Newman 3-4.

Alpha Phi Beta 1-2-3-4, Blue Key 3-4, Interfraternity Council 3-4, Phi Alpha Theta 3-4, Newman 1-2-3-4, Theatre 3-4, Who's Who 4.

Stater 2-3, Duchess 3-4, Chestnut Burr 2, Theatre 1-2-3-4, Student Council 3, Gamma Sigma Phi 1-2-3-4, Lambda Phi 3-4.

Theatre 1-2-4, Commerce 1-2-3-4, Delta Kappa Psi 3-4, Phi Beta Phi 2-3-4, Interfraternity Council 3-4, Counselor 4.

SENIORS

BETTY ACKLEY, WAA 1-2-3-4, HPE 1-2-3-4, Home Ec. 4, Theatre 2-3, Theta Sigma Upsilon 1-2-3-4, Pan Hellenic 4; ORMAN ADAMS, Football 2-3, Commerce 1, Phi Beta Phi 4; DICE ALEXANDER, Football 1-2-3-4, Tennis 1-2-3-4, Basketball 1.

RITA ALLENDORF, Alpha Omega 1-2-3-4, K-P 2-3-4; JAMES ALODELIS, Football 2-3-4, Wrestling 2-3-4, Kappa Mu Kappa 1-2-3-4, HPE 2-3-4, Industrial Arts 1-2; MINNIE ARMELI.

JOE ASCHAUER, Wrestling 1-2-3-4, Newman 1-2-3-4, HPE 1-2-3-4, Industrial Arts 1-2-3-4, Varsity K 2-3-4; IVY BAILIE, Biology, 1-2-3-4, Sociology 2-3, YWCA 1-2-3, Psychology 3-4; GLADYS BALDWIN, YWCA 1-2-3, Theatre 3-4, Psychology 3, Wesley 1-2-3.

JUNE BALDWIN, Home Ec. 3-4, Sigma Sigma Sigma 4; PEGGY BAL-LARD, Beta Gamma 4, Commerce 2; MARY KAY BALSER, Kent Stater 1-2-3-4, Chestnut Burr 3, Lambda Phi 3-4, Home Ec. 1-2-3-4, Theatre 1-2-3-4, Gamma Sigma Phi 1-2-3-4.



NORMA BARTHOLOMEW, Home Ec. 1-2-3-4, La Fe 3-4, Psi Lambda Omicron 4; ETHEL BAUM, WAA 1-2-3-4, HPE 2-3-4, Biology 3-4; BETTY BAXTER, WAA 1-2, YWCA 1, Theatre 4.

JOE BEAL, Baseball 1-2-3, Basketball 1-2, Football 1, Industrial Arts 1-2-3-4, Biology 1-2; VERNON BEAL, Pi Kappa Delta 1-2-3-4, Debate 1-2-3-4, Kappa Sigma Chi 1-2-3-4; HENRY BECK, Stater 1-2-3, Duchess 2-3, Chestnut Burr, 2-3-4, Biology 4, Theatre 3-4.

DONNA GENE BERRIDGE; MAR-ION BLACKBURN, Duchess 3; JAMES BLACKSTOCK, Football 2-3-4, Base-ball 2-3-4, HPE 2-3-4.

CHARLOTTE BOEDEKER, Duchess 2, Burr 3, Art 1-2-3-4, Alpha Omega 1-2-3-4, Theatre 2-3-4; JULES BOGNAR, Track 2, Kent Stater 4, Duchess 3, Commerce 1-2-3-4, New-man 1-2-3-4; BILL BOLIANITZ, Football 2-3-4, Basketball 1-2-3-4, Track 2-3-4, Baseball 2, Delta Phi Sigma 2-3-4, HPE 2-3-4, Industrial Arts 2-3-4.

SENIORS

SENIORS

FAYE CHAPMAN, WAA 1-2-3-4, Math 2-3-4, YWCA 1-2, Theta Sigma Upsilon 2-3-4, Pan Hellenic 4; MARIAN CLAPP, WAA 1, YWCA 1, Theatre 1-2-3; LOUISE CLARK, Commerce 1-2-3, Wesley 1-2, Pi Kappa Sigma 2-3-4, Kappa Delta Pi 2-4, Glee Club 3.

MERLE COCHRAN, Tennis 3-4, Commerce 2-3-4, Delta Phi Sigma 1-2-3-4; HELEN CONANT, WAA 4, International Relations 4, Wesley 4; MAX CONNER, Basketball 1-2-3-4, HPE 2-3-4, Varsity K 2-3-4.

EILEEN COOK, Newman 1-2-3-4, WAA 2-3, Biology 2-3-4; BETTY CRAMPTON, Kent Stater 1-2-3, Editor 4, Duchess 3, Lambda Phi 3-4, YWCA 1-2, Cardinal Key 3-4, Who's Who 4; IRO CRILE, Kappa Delta Pi 3, WAA 1-2-3-4, French 3-4.

MILDRED CUKROV, WAA 1, French 1, Music 1-2-3-4, Phi Alpha Theta 3-4, Kappa Delta Pi 4, Glee Club 1-2-3-4, Messiah 1-2-3-4; JEAN CULHAN, WAA 1-2, Psychology 3-4, Pi Kappa Delta 1-2-3-4, YWCA 1-2-3, Phi Gamma Mu 4, Alpha Omega 2-3-4; RUTH CUTLER, WAA 2-3-4.



MILT BONAR, Commerce 2-3-4, Sigma Tau Gamma 1-2-3-4, CAA 4; ROY BOYLE, Phi Beta Phi 2-3-4, Commerce 3-4, CAA 4; NORMA BRATTON, WAA 1-2-3-4, Commerce 4, Wesley 1-2-3-4, Kappa Delta Pi 4, Senate 4.

LOUIS BREETZ, Radio 2-3-4, Science 1-2-3-4; JEANNE BRENNER, Music 3-4, Chair 3-4; HUBE BRIERS, Stater 1-2-3, Phi Beta Phi 2-3-4, Chi Pi 3-4.

EDITH BROWN, Pi Kappa Sigma 2-3-4, Home Ec. 1-2-3-4, Pan Hellenic 3-4; GERALDINE BROWN, WAA 1, Music 1-2-3-4, Theatre 4, Chair 1-2-3-4, Alpha Omega 1-2-3-4; HARRY BRUBAKER.

TOM BURKE, Newman 3, Sigma Tau Gamma 1-2-3-4, Theatre 3-4; HARRY CAMP; MARIETTA CARLOZZI, Home Ec. 1-2-3-4, Theatre 1, Gamma Sigma Phi 1-2-3-4.

SENIORS

SENIORS

ANNA DUNN, Pi Kappa Sigma 1-2-3-4, Newman 1-2-3-4, Off-Campus 1, Glee Club 3-4; IRENE DURKOTT, French 1-2-3-4, Home Ec. 2-3; MARY ELLEN ECHELBERY.

KAY EDDY, WAA 1-2-3-4, HPE 1-2-3-4, Theta Sigma Upsilon 2-3-4; CHARLES EDMISTON, Commerce 3-4, Delta Phi Sigma 1-2-3-4; RICHARD EMMITT.

CHARLES ERICKSON, Kent Stater 3, Commerce 2-3-4, Phi Beta Phi 3-4, Delta Kappa Psi 2-3-4, Pi Kappa Delta 2-3-4; FRANK ESTOCHIN, Football 1-2-3-4, Kappa Mu Kappa 2-3-4, Varsity K 2-3-4; JOEL ETTER, Tennis 2-3, Commerce 2-3, Delta Phi Sigma 2-3-4.

WINONA EYRE, Kent Stater 1-2-3-4, Duchess 2, Chestnut Burr 3-4, Theatre 3, Sociology 2-3, Lambda Phi 3-4, YWCA 2-3; PAULINE FAGER, Sigma Sigma Sigma 1-2-3-4; CARMEN FALCONE, Football 2-3-4, Wrestling 2-3-4, Track 2, Newman 1-2-3-4, Kappa Mu Kappa 4.



MARGE DAUBENSPECK, Chestnut Burr 3, Commerce 2-4, Alpha Omega 1-2-3-4, Pan Hellenic 4; LUCY DeSIMIO, Psi Lambda Omicron 4, Commerce 4, Off-campus 1-2; GERTRUDE DeVOS, WAA 1, Kent Stater 1-2-3-4, Chestnut Burr 3, Duchess 1, Off-Campus 3-4, International Relations 3-4, Wesley 1-2-3-4.

LEO DIFFORD, Industrial Arts 1-2-3, HPE 1-2-3-4, Sigma Tau Gamma 1-2-3-4; DOROTHY DILLON, Off-Campus 2, WAA 1, Wesley 3; LEWIS DINGLEDINE, Biology 2-3-4, Chemistry 2-3-4, Photography 3-4.

LOUIS DISINGER; MICHAEL DOBRANSKY, Football 1-2, Newman 2-3-4, Commerce 3-4; MILLARD DOWNS, Wrestling 2-3-4, Alpha Phi Beta 1-2-3-4.

ELEANOR DRASDO, WAA 2, Music 2-3-4, Glee Club 2-3-4, YWCA 2, Messiah 2-3-4; DON DUNCAN, Sigma Tau Gamma 2-3-4, International Relations 3-4; MARY LOU DUNLAP, Chi Omega 3, Home Ec. 3-4.

SENIORS

SENIORS

SAM FARKAS, Football 3-4, Swimming 2-3-4, Track 2-3-4, Tennis 2-3, HPE 1-2-3-4, Varsity K 2-3-4; STEVE FEDUNIAK, Baseball 1-2-3, Newman 3-4, Varsity K 3; VINCENT FIGLIULO, Newman 2-3-4.

PHILIP FINNEGAN, Theatre 1, Engineers 1, Math 3-4; STEPHEN FOLTIN, Football 1-2-3, Baseball 2, Delta Phi Sigma 1-2-3-4; JANET FOLTZ, Chestnut Burr 3-4, Glee Club 4, Messiah 4, Theatre 2-3-4, Sigma Sigma Sigma 2-3-4, Cardinal Key 4.

JACK FOWLER, Theatre 1-3-4, Chemistry 4, Chestnut Burr 4, Kappa Mu Kappa 1-2-3-4; MACK GEITGEY, Delta Kappa Psi 2-3-4, Commerce 2-3-4, Theatre 1-2; JACK GIFFORD, Commerce 1-2-3-4, Band 1-2-3-4, Orchestra 1-2-3-4, Phi Beta Phi 2-3-4.

JEAN GILCREST, German 1-2, Glee Club 1-2, Sociology 2-3, Sigma Sigma Sigma 1-2-3-4, Theatre 1-2-3-4, Psychology 4; MARY ELLEN GOCKSTETTER, Newman 1-2, Off-Campus 1; MARGARET GODFREY, La Fe 3-4, Home Ec. 1-2-3-4, Psi Lambda Omicron 4, Band 1-2, Orchestra 1-2, Biology 1-2-3.



GORDON GOMBERT; RUSSELL GOODWIN, Theatre 2-3-4, Industrial Arts 2-3-4, Wesley 2-3; JACK GRAY, Kappa Delta Pi 3-4, Phi Alpha Theta 3-4.

RAY GREEN, Tennis 2-3-4, Wrestling 1-2, Kent Stater 2-3-4, Duchess 3, Chestnut Burr 4, Varsity K 2-3-4, HPE 2-3; SARA JANE GREER, Home Ec. 4, WAA 1, Theatre 1; FERN GRIFFIN, Alpha Phi Beta 3-4, Commerce 3.

BETTY GROMBACHER, WAA 2-3-4, HPE 2-3-4; DAN GULGIN, Basketball 2-3-4, Baseball 2-3-4, Sigma Tau Gamma 1-2-3; ROBERT HABERKOST, Chestnut Burr 3, Commerce 3-4, Kappa Mu Kappa 2-3-4, Inter-fraternity Council 3-4.

MRS. W. A. HAGLUND, Phi Alpha Theta 3-4; RITA HAMILTON, Home Ec. 1-2-3-4, Off-Campus 1-2-3, Kappa Delta Pi 3-4; ZANA C. HAMILTON.

SENIORS

SENIORS

JEAN HARMONY, WAA 1, Theta Sigma Upsilon 2-3-4, Kappa Delta Pi 3-4, French 1-2; ALICE HARNEY; RICHARD HARPER, Commerce 3-4, Phi Beta Phi 2.

ROBERT HARRINGTON, Industrial Arts 1-2-3-4, Choir 3-4, HPE 1-2-3, Theatre 1-3-4, Glee Club 1-2-3-4; JACK HARRIS, Stater 2, Duchess 3, Chestnut Burr 4, Alpha Psi Omega 2-3-4, Blue Key 3-4, Chi Pi 3-4, Radio Workshop 3-4, Theatre 1-2-3-4; RUTH HARTMAN, Art 1-2-3-4, Theatre 3-4.

JANICE HATCH, Newman 1-2-3-4, K-P 2-3-4; RUBY HAYES; BERTHA HEICHEL, WAA 1-2-3-4, HPE 2-3-4, Home Ec. 1-2-3-4, Wesley 1-2-3-4.

ELAINE HICKS, Psychology 3-4, WAA 1-2; RICHARD HILL, Delta Phi Sigma 1-2-3-4, Men's Union 2-3-4, Swimming 2-3; LLOYD HINE.



ROBERT HIRT, Duchess 2, Sigma Tau Gamma 2-3-4, Kent Stater 2-3, Chi Pi 3-4; DONALD HODGSON; ESTELLA HOISTON, Sociology 1, WAA 1-2-3-4, YWCA 1-2-3-4.

CHARLES HOLLOWAY, Kent Stater 4, Duchess 3, Commerce 2-3-4, Theatre 1-2-3-4; MARY HOOBLER, Home Ec. 3-4, Women's League 3, Psi Lambda Omicron 4; DOROTHY HUDSON, Kent Stater 1, YWCA 1, Phi Alpha Theta 3-4.

LUCILLE HURD, WAA 1-2-3-4, HPE 2-3-4; WILLIAM HYATT, HPE 2-3-4; JEAN IHRIG, Kent Stater 3.

HELENE INGRAM, K-P 1-2-3-4, Glee Club 1-2-3-4, Phi Alpha Alpha 2-3-4; EUGENE JACKSON, HPE 2-3-4, Kappa Mu Kappa 4, Biology 2; R. W. JOHNSON, Kent Stater 3, Glee Club 1-2-3, YMCA 4.

SENIORS

SENIORS

GRACE LAMBERT, YWCA 1, Chair 2-3, Glee Club 2-3-4, Wesley 2; HENRY LA TORRACA, Biology 2-3, Math 2-3-4, Industrial Arts 2-3-4, Blue Key 4, Inter-Fraternity Council 4, Kappa Mu Kappa 2-3-4, Men's Union 2-3-4; ELAINE LATTIN, Art 3-4, Theatre 1-2-3-4, Sigma Sigma Sigma 1-2-3-4.

ARTHUR LAVE, German 1, HPE 1-2-3-4, Biology 4; RUTH LEA, Gamma Sigma Phi 2-3-4, Home Ec. 2-3-4, Theatre 2-3-4; WILLIAM LEEVER, Sigma Tau Gamma 1-2-3-4, Forensics 2-3, Radio Workshop 3-4, Pi Kappa Delta 1-2-3-4.

JACK LEGGETT, Stater 1-2-3-4, Duchess 1-2-3-4, Sigma Tau Gamma 1-2-3-4, Chi Pi 3, Blue Key 4; PEG LEIST, WAA 2-3, YWCA 3-4, Theatre 2-3, Wesley 2, Women's League 3-4; WILBUR LeMASTERS, Commerce 2-3-4, Pi Kappa Delta 1-2-3-4, Phi Beta Phi 3-4, YMCA 4, Wesley 1-2.

HELENE LENNER, WAA 2-3, Commerce 2-3, Sociology 4, Theatre 2-3, Alpha Omega 1-2-3-4, Student Council 3; HELEN LEWIS, Home Ec. 1-4; ROBERT LEWIS, International Relations 2-3-4.



CHESTER KEPLER, Lambda Chi Alpha 1-2, Math 2-3-4, Theatre 2-3; BETTY KERN, YWCA 3, WAA 1, Newman 1; DOROTHY KILBY, Home Ec. 1-2-3-4, La Fe 3-4, Psi Lambda Omicron 4.

GORDON KNAPP, Glee Club 3; MARY KNOUFF, YWCA 1-2, Home Ec. 2-3-4, Pi Kappa Sigma 4; LILLIAN KOCHENDERFER, Duchess 2, YWCA 1-2, Wesley 2, Commerce 2-3, International Relations 3-4, Theatre 1-2-3-4, Cardinal Key 3-4, Sigma Sigma Sigma 2-3-4.

DAN KOVALCHICK, Baseball 3-4, Newman 4, Varsity K 3; ROBERT KOVANDA, Music 3-4, Chair 3-4, Kappa Delta Pi 4, YMCA 4, Wesley 3-4; LEONARD KRAMEL, Chestnut Burr 3, Business Manager 4, Math 3-4, Delta Phi Sigma 1-2-3, Blue Key 3-4.

DOROTHY KRAMER, WAA 1, Newman 1-2-3-4, Home Ec. 1-2-3; GIZELLA KRUPANSKY, Newman 1-2-3-4, Pi Kappa Sigma 1-2-3-4, Commerce 2-3-4; PHYLLIS LAMB, YWCA 1, Student Senate 4.

SENIORS

SENIORS

DONALD MARTIN, Industrial Arts 3-4, HPE 4, Biology 2; PHYLLIS MARTIN, Biology 3-4, Psychology 4, Kappa Delta Pi 3-4; GELSOMINA MASUCCI, Choir 3-4, Music 4, YWCA 4, Glee Club 3, Kappa Delta Pi 4.

ELLIS MAYHEW, Commerce 1-2-3-4, Men's Union 4, Phi Beta Phi 2-3-4; REITA MEHLENBACHER, WAA 4, HPE 4, Home Ec. 3, Theatre 3, Women's League 2, Sigma Sigma Sigma 1-2-3-4; JOE MICHAELS, Duchess 3, Blue Key 3-4, Theatre 1-2-3-4, Alpha Psi Omega 2-3-4.

MARGARET MICKSKO, Psychology 3-4, Newman 1-2-3-4, Theatre 4, Phi Alpha Alpha 4; EDITH MIDGLEY, WAA 2, Theatre 1, Commerce 1, YWCA 1, Wesley 4; DOROTHY MIGGE, Glee Club 2-3, Theatre 4.

GENEVIEVE MILLER; AILEEN MILLIGAN, Off-Campus 1-2-3-4, Glee Club 1-2-3-4, WAA 3, Commerce 2-3-4, Wesley 2-3-4, Kappa Delta Pi 3-4, Cardinal Key 3-4; SHERMAN MINER, Kent Stater 4, Duchess 3, Commerce 3-4, Delta Phi Sigma 4, Band 3.



MARTHA LIBER, Theatre 1-2-3, Orchestra 1-2; LEONARD LIFTON, Football 1-2-3, Varsity K 2-3, HPE 2-3-4; MORTON LIPKOWITZ.

LOUISE McCURDY, Home Ec. 2-3-4; VINCENT McDEVITT, Sigma Tau Gamma 3-4, Blue Key 3-4, Phi Alpha Theta 3-4, Newman 3-4, Sociolgy 3, Student Council 3-4, Men's Union 1-4, Who's Who 4; DOROTHY McELROY, WAA 1-2-3-4, YWCA 1-2-3, Commerce 1-2.

EARL McILVAINE, Football 1-2-3-4, Delta Phi Sigma 1-2-3-4, Varsity K 2-3-4; DOROTHEA McKEE, YWCA 3-4; ALICE MALARIK, Newman 1-2-3, Theatre 1-2-3.

STEVE MALARIK, Phi Beta Phi 2-3-4, Commerce 2-3-4; JEANNETTE MALAT, Kent Stater 3, Commerce 3, Sociolgy 3, Alpha Omega 3-4, Theatre 1-2-3; KAY MALONEY, Kent Stater 1-2, Duchess 1-2, Chestnut Burr 3, Publications Committee 3-4, Sigma Sigma Sigma 1-2-3-4, Cardinal Key 3-4, Lambda Phi 3-4, Student Council 3-4.

SENIORS

SENIORS

BETTY LOU MINOR, Theatre 1-2-3-4, Home Ec. 1-2-3-4, YWCA 1-2, Pan-Hellenic 4, Wesley 1-2, Phi Alpha Alpha 2-3-4; GEORGE MOLICA, Football 2-3-4, Phi Beta Phi 2-3-4; ANNABELLE MOTZ, Home Ec. 3-4, Biology 3-4.

MARGOT MUELLER, WAA 1-2, German 1-2-3, Theatre 1-2-3-4, Women's League 3-4, Social Committee 4; GLADYS MUMAW, Music 1-2-3-4, YWCA 1-2-4, WAA 3, Band 1-2-3-4, Orchestra 1-3-4, Choir 3-4; WALTER MURAL, Commerce 4, Interfraternity Council 3, Kappa Sigma Chi 2-3-4.

GERALDINE MYERS, Home Ec. 2-3-4, Sigma Sigma Sigma 3-4; SUE MYSER, HPE 4, WAA 4; LESLIE NETZEN, Football 2-3-4, Track 2-3-4, HPE 3-4, Varsity K 3-4.

EVELYN NICODEMUS, Glee Club 2, Orchestra 1-2-3-4, Music 1-2-3-4, YWCA 2; MARY LOUISE OLIVER, Home Ec. 3-4, Biology 3, WAA 3, Phi Alpha Alpha 3-4; ROBERT ORPIN, Music 2-3-4, Glee Club 1-2, Choir 1-2, Band 2-3-4.



CLARENCE ORTT, Baseball 2-3, HPE 1-2-3-4, Biology 2-3, Commerce 3, Varsity K 3, Theatre 3, Sigma Tau Gamma 2-3; JANE OSBORNE, K-P 2-3-4, Theatre 1-2-3-4, French 1; RUTH OSBORN, La Fe 3-4, Home Ec. 1-2-3-4, Wesley 1-2-3-4.

ALICE PARKER, WAA 1-2-3, Commerce 1-2-3-4, Sociology 3, Orchestra 1-2; STANLEY PARKER, YMCA 4, Wesley 4; MORTON PERRY.

MARYANNA PFAHLER, Music 4, Glee Club 1-2-3-4, YWCA 4; WILLIAM PLISKIN, Math 1-2-3-4, Chemistry 4, Kappa Delta Pi 3-4; EDNA POWELL, Commerce 3-4, Home Ec. 4, WAA 3.

GERALDINE PRICE, WAA 1, YWCA 1, Commerce 2, Sociology 3; MARY RAPP, Orchestra 1-2-3-4; SYLVIA REISS, Theatre 1-2-3-4, French 1, Phi Alpha Theta 3-4, Sigma Sigma Sigma 1-2-3-4.

SENIORS

SENIORS

ELIZABETH RENZ; KENNETH RICHARDS; JAMES RICHARDSON, Wesley 3-4, International Relations 4, YMCA 4, Commerce 3-4, Delta Kappa Psi 4, Phi Beta Phi 4.

CAROL RICHNER, French 2-3-4; JEAN RIDLEY; ROSE ROBERTO.

EDWARD ROBINSON, Boxing 2-3, Commerce 1, Psychology 4, Theatre 4; ROBERT RODERICK, Kent Stater 2, Commerce 2-3, Delta Phi Sigma 2-3-4; HILDA ROHLF, Home Ec. 1-2-3-4, La Fe 3-4, Psi Lambda Omicron 4.

JANE ROTHERMUND, WAA 1-2, Student Council 2, Women's League 1-2-3-4, Cardinal Key 3-4, Kappa Delta Pi 3-4, Student-Faculty Committee 3; DON ROWLEY, Kent Stater 1-2-3, Kappa Sigma Chi 2-3-4; GENEVIEVE RUDDY, Newman 1-2-3-4, Commerce 1-2-3, Off-Campus 2-3.

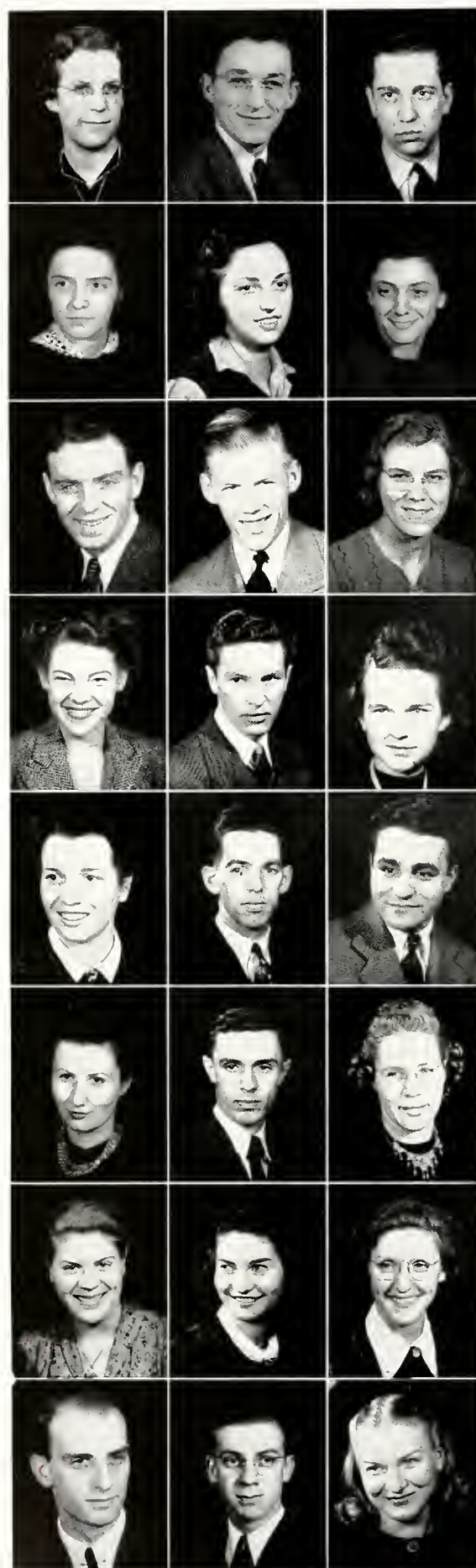

MARTHA RUFENER, Home Ec. 2-3-4, Art 2-3, Social Committee 3-4, Women's League 4, Sigma Sigma Sigma 1-2-3-4, WAA 1-2; EUGENE RUSSELL; ARTHUR SCARPITTI, HPE 3-4, Biology 4, Industrial Arts 4, Phi Beta Phi 3-4.

ALYCE SCHEU, Kent Stater 1-2-3-4; HAROLD SCHLEGEL, Music 2-3-4, Band 1-2-3-4, Choir 3-4, Orchestra 2-3-4; HENRIETTE SCHIEVE, Home Ec. 4, Commerce 4.

ARLYNN SCHMIDT, Home Ec. 2-3-4, Pi Kappa Sigma 3-4, YWCA 1-2, Psi Lambda Omicron 4; ESTHER SCHORR, WAA 1, YWCA 1, Kent Stater 1, Women's League 4, Theatre 1-4, Gamma Sigma Phi 1-2-3-4; LILLIAN SCHWARTZ.

HAROLD SERNE, Blue Key 3, president 4, Commerce 1-2-3-4, Student Council 4, Men's Union 3-4, Delta Kappa Psi 3-4; HERBERT SHAFFER, Industrial Arts 1-2-3-4, Theatre 1-2-3-4, Interfraternity Council 4, Kappa Sigma Chi 3-4; VERA SHARY.

SENIORS

SENIORS

RICHARD SOMERS, Commerce 3, Kappa Mu Kappa 3; PRESTON SPRUNGER, Track 2-3-4, Varsity K 2-3, Music 4, Theatre 2-3-4, Band 1-2-3-4, Orchestra 1-2-3-4, Wesley 1-2-3-4, Kappa Sigma Chi 4; PHYLLIS STEELE, WAA 1, YWCA 1-2, Phi Alpha Alpha 2-3-4.

JOE STEFANOSKY, Commerce 3-4, Theatre 1, Delta Kappa Psi 2-3-4; JOHN STEINERT, Industrial Arts 1-2-3-4, HPE 2-3-4; ROBERT STERLEY, Commerce 4.

MILAN STOCKING, Music 1-2-3-4, Band 1-2-3-4, Orchestra 1-2-3-4, Glee Club 1-2, Phi Beta Phi 4; JOY STOVER, WAA 3-4, YWCA 3, Women's League 4, HPE 3-4; FLOR-ENCE STRONG, Glee Club 1-2, YWCA 2, WAA 3, Choir 3-4, Theatre 4, Women's League 1-2-3-4, Kappa Delta Pi 3-4.

DON SULLIVAN, Newman 1-2-3, Theatre 3, Blue Key 3-4, Men's Union 3-4, Student Council 4, Alpha Phi Beta 2-3-4; MARJORIE SUPPES, WAA 4, Theatre 3, Art 1-2-3-4, Sigma Sigma Sigma 1-2-3-4, Home Ec. 4; GERTRUDE SUPPES, WAA 1-2, Home Ec. 1-2-3-4, Art 1-2-3-4, Theatre 1-2-3-4, Women's League 4, Sigma Sigma Sigma 2-3-4.



BETTY SHAW, Home Ec. 1-2-3-4, Women's League 1-2-3-4; LESLIE SHEARY, Band 1-2-3-4, Orchestra 1-2-3-4; WHITLAW SHOW, Track 2, Biology 2-3-4, Psychology 3-4, Sigma Tau Gamma 2-3-4.

CHARLES SINDLEDECKER, Math 3-4, International Relations 3-4; ETHEL SMITH; FRANCES SMITH, Duchess 3, Home Ec. 1-2-3-4, YWCA 1-2-3, Cardinal Key 4, Pi Kappa Sigma 3-4.

GLENN SMITH, HPE 2-3-4, Delta Phi Sigma 1-2-3-4; MARJORIE SMITH, Home Ec. 1-2-3-4, La Fe 3-4, Psi Lambda Omicron 4; ROBERT SMITH, Chemistry 3-4, Kappa Mu Kappa 3-4.

WINIFRED SMITH, Kent Stater 2, HPE 4, WAA 1-2, Newman 1-2-3-4; DOROTHY SNYDER, Home Ec. 2-3-4, Biology 3-4, Psi Lambda Omicron 4; SUE SNYDER, WAA 1-2, Social Committee 2-3.

SENIORS

SENIORS

ADRIAN TRACHSEL, Duchess 2, Industrial Arts 2-3-4, HPE 4; HELEN TURY, Biology 3, Psychology 3-4, YWCA 3-4; THORA UEBEL, WAA 1-2, K-P 1-2-3-4, Biology 2-3, Sociology 3, Student Council 4, Pan-Hellenic 2-3-4, Beta Gamma 1-2-3-4.

FRED VACHA, Delta Phi Sigma 2-3-4, Alpha Psi Omega 2-3-4, Theatre 1-2-3-4, Student Council 4; RUSSELL VARNER; HAROLD WAGNER, Phi Beta Phi 2-3-4, Commerce 1-3-4.

JIM WAGNER, Commerce 3, Phi Beta Phi 3-4; ETHEL WALKER, WAA 1-2-3, Biology 3, YWCA 1, Math 4; BILL WALTHER, Engineers 1-2.

VERLA WALTERS, WAA 1-2-3-4, YWCA 2-4, Commerce 1-2-3-4, Women's League 3-4; RALPH WANDS, Sigma Tau Gamma 2-3-4, Blue Key 4, International Relations 3-4, Theatre 2-3-4; ISABELLE WARD, WAA 1-2, Home Ec. 1-2-3-4.



WILLIAM SWALLOW, Sigma Tau Gamma 2-3, Commerce 1-2; MARGARET SWAN, Pan-Hellenic 3-4, Gamma Sigma Phi 1-2-3-4; DOMINIC TARANTINE, YMCA 3, Psychology 3, Sociology 3.

DON TAYLOR, Biology 2-3-4, Student Council 4, Blue Key 3-4, Theatre 1-2-3-4; FRANK TAYLOR, Sigma Tau Gamma 2-3-4; JACK TAYLOR, YMCA 3, Duchess 2-3, Commerce 1-2-3-4.

WILFRED TERRILL, Delta Kappa Psi 3-4, Commerce 3-4; ANNABELLE THOMAS; DOROTHY THOMPSON, Home Ec. 3-4, WAA 3-4.

HOWARD TIFFT, Duchess 3, Business Manager 4, Commerce 3-4, Kappa Sigma Chi 2-3-4; MARGARET TITSCHINGER, WAA 2-3, Psychology 3-4, Biology 3-4, YWCA 4; WAYMAN TOLL.

SENIORS

SENIORS

JACK WARD, Industrial Arts 1-2-3-4, Math 1; JAMES WATKINS, Biology 2-4, Sociology 2-3-4, Radio 4; ALICE WEBB, YWCA 1, WAA 1.

HAROLD WEIL, Commerce 2-3-4, Phi Beta Phi 2-3-4, Theatre 4; MARTINA WELKER, YWCA 4; BERNARD WERTHEIMER, French 2.

GLENWOOD WILCOX, Commerce 4, Bond 1-2-3; HAZEL WILLIAMS, YWCA 2, Pi Kappa Sigma 3-4; JOANNE WILLIAMS, Women's League 4.



ART WILLIS, Industrial Arts 4, Fencing 3; DEAN WINSPEER, Football 2-3-4, Commerce 3, Student Council 3, Interfraternity Council 3-4, Delta Phi Sigma 1-2-3-4; CLARICE WISE, YWCA 4, Music 2-3-4.

MERRILL WISE; MARTHA WOLF, Home Ec. 1-2-3-4, WAA 1; MILDRED WOODS.

JOHN YESSO, Math 3-4, HPE 3-4, Kappa Delta Pi, 3-4; PAUL ZELLER, Theatre 3-4, YMCA 3-4, Forensic 4; FERNE ZIMMERMAN, WAA 1, YWCA 1-2, Theatre 1.

SENIORS



Basketballer Eddy Boyle, journalist John Hanlin, pugilist Dam Monaco, and wrestler George Grahame present four distinct sides to a political discussion.

Maxine Kopp, Connie Obermiller, Jeanette Morgan, and Jeanne Claypoole give ample proof that upper-classmen also use the much talked-of crom session. Jammed around the end of one of Rockwell library's big tables, they appear engrossed in study.

Pete Briggs, John Mine, and George Fleischer—all interested in blonde Merry Allen. The fact that Miss Allen reigned as Queen of Ohio State university's Military Ball this year tells us that this trio is only human.

Photographer Leonard Shafitz could be doing a bit of lobbying here as he nabs a trio of the University's best-known politicians. Student Council and Delta Phi Sigma president Fred Prasse, Junior class and Blue Key president Bill Schraegle, and former Student Council and Sigma Tau Gamma president Bob Seese listen intently to the lens-man.

JUNIORS



Were the "dime-a-dance" girls to go collegiate, their financial resources would be cut in half—to say nothing of their reputations. For at Kent State the juke box craze reached its height, vending its wares for but a nickel a dance.

Former Jimmy Dorsey sax-man Carl Ellis and Dave Flynn, University's ace songwriter, listen to Tommy Dorsey's "I'll Never Smile Again", which took a first in the year's jitney parade. Bill Watson and Joe Calta wait patiently for number seven, which was Charlie Barnet's "Pompton Turnpike"—the second ranking disk-of-the-year.

The boxes in the Robinhood, pictured here, as well as in the Brady and the Hotel, student hangouts, have a habit of running continually.



WILLIAM SCHRAEGLE
President
Chestnut Burr 2, Editor
3, Choirman, Ohio Col-
lege Newspaper Associa-
tion 2-3, Chi Pi 2-3,
Blue Key 3, Counselor 3.

DON PEARCE
Vice President
Track 2.

ARLENE HOWELL
Secretary
WAA 1, Theatre 1, YW-
CA 3, Phi Alpha Alpha
2-3.

MAE BELLE ANGLEMYER
Treasurer
HPE 3, WAA 2-3,
Theatre 2-3, Women's
League 3.

The lads and lassies of the Class of '42 changed greatly within the space of three short 1940 summer months. They added sophistication, smoothed out the "know it all" attitude they'd borrowed as sophomores, sported bulging wardrobes, bought or otherwise, dispensed with jitterbugging to add the smooth foxtrot, called prafs by their first names, and generally entered into the upper class.

The class, with Bill Schraegle, BURR editor and Blue Key president-elect, at the helm, might not have been as active as classes of the past, but was certainly more efficient individually. Top ranking positions the campus over were filled by juniors: Bob Seese and Fred Prasse, student council presidents; Mary Jane O'Brien, Gamma Sig prexy, George Fleischer, STATER editor, and John Mine, Gus Chigges, Lindy Barch, and Bob Kenyon, journalists; Stan Drangowski, Joe Price, Eddy Bayle, Roman Wojna, Duane Barney, and other athletes; Dave Flynn, songwriter; John Powell, debater; Fritzie Kaale, thespian; Bob Mosher, Men's Union chief; Jimmy Rybak, politician —we could go on until we named the entire class.

The Junior class had its share of Brady sitters. Below are a few random loungers. Here Wolt Holms, Bob Abbott, and Gene Kirkpatrick grab a corner booth and take time out to read the Stoter.

In between classes three Juniors dash to the Brody for a cooling coke. June Adams and Midge Kincaid chuckle over a Louie Simone-manufactured story . . . something they didn't dash for.



JUNIORS

ROBERT S. ABBOTT; VERDABELLE ABBOTT, Wesley 1-2, Kappa Delta Pi 3, Glee Club 2-3; PAUL ACKER, Theatre 2, Wesley 2; MERRY ALLEN, Kent Stater 1-2-3, Chestnut Burr 2, Duchess 3, Home Ec. 3, Gamma Sigma Phi 1-2-3.

BERTON ALTMANN, Gym Team 3, Biology 2, Newman 1-2, Sigma Tau Gamma 1-2-3; KENNETH L. ANDERSON; RUSSELL C. ARMITAGE, Music 3; EILEEN ARNOLD, Theatre 1, Wesley 1, YWCA 1.

JUNE ARNOLD, Home Ec. 3, Theatre 3, Sigma Sigma Sigma 2-3; SEWARD AVERILL, Chemistry 3; HOPE BAHLER, YWCA 1; LINDY BARCH, Kent Stater 1-2-3, Chestnut Burr 2-3, WAA 3, Gamma Sigma Phi 3, YWCA 3, Photography 3.

ROBERT A. BARNES, Alpha Phi Beta 2-3, Wesley 1-2-3, Industrial Arts 3, YMCA 3; DUANE BARNEY, football 2-3, Sigma Tau Gamma 2-3; HILDA BARNHOUSE, Theatre 1-2, WAA 1-2, Beta Gamma 3; HARRELL BARTLEY.



TOM BATES, Kent Stater 1-2-3, Duchess 3, Chestnut Burr 3, Newman, 1-3, Alpha Phi Beta 1-2-3, Chi Pi 2-3, Counselor 3, Interfraternity Council 2; WILLIS E. BAUER, Industrial Arts 1-2-3; LAWRENCE BECKER, Track 3; MARIE BECKER, Theatre 3.

ARNOLD E. BEREIT, Radio 2, HPE 1, Wesley 2-3, Alpha Phi Beta 2-3; THOMAS BERG, YMCA 2-3, Commerce 2, Theatre 3, Wesley 2-3; KATHERINE BERNSTEIN; ROBERT BEUCK, Newman 1-2-3, International Relations 1-2-3, Theatre 1-2-3, Sigma Tau Gamma 2-3.

MARGARET BEVILACQUA, WAA 2-3, HPE 1-2-3; CLARA BIASELLA, Music 1-2-3; Glee Club 1, Theatre 1-2-3; JOSEPH BLAIR, Kent Stater 1-2, Student Senate 3, Forensic 3, YMCA 3, Delta Kappa Psi 2-3, Blue Key 3, Social Committee 3, Publications Committee 3; GENE BOCCIO, Newman 3, Industrial Arts 3, HPE 3.

FERN BOLTZ, French 1-2-3, Home Ec. 2; FRED BORTZ, Band 1-2-3, Choir 1; BETTY BOWLES, Newman 1-2-3, Art 1-2-3, Sigma Sigma Sigma 1-2-3, Pan Hellenic 3; MELVIN BOYD, HPE 3, Industrial Arts 3.

JUNIORS

JUNIORS

WILLIAM CADY; ROBERT CAIN; JUNE CALDWELL, WAA 1-2-3, Theatre 1, Wesley 1, YWCA 1; JOE CALTA, YMCA 3, Theatre 1-2-3, Kappa Sigma Chi 3, Alpha Psi Omega 3.

GEORGE CAMPBELL, Kent Stater 3, Delta Kappa Psi 2-3; CLYDE CARSON; HILDA CATHAN, Home Ec. 1-2-3, Biology 2, YWCA 1, Wesley 2-3; RONALD CAVANAUGH, Newman 1-2-3, YMCA 3.

MARIE CHANDLER, French 2-3, WAA 2, Wesley 1-2-3; EDGAR CHAPMAN, Art 3; NORMAN CHASE, Debate 1, Delta Phi Sigma 2-3; GWENETH CHATHAM, K-P 3.

STELLA CHAYKOWSKI, Commerce 3; CATHERINE CHELOVITZ, WAA 1, YMCA 1; GUS CHIGGES, Kent Stater 1-2-3, Chestnut Burr 2, Chi Pi 2-3, Sigma Tau Gamma 2-3; ELIZABETH CHURCH, Art 1-2-3, Sigma Sigma Sigma 1-2-3.

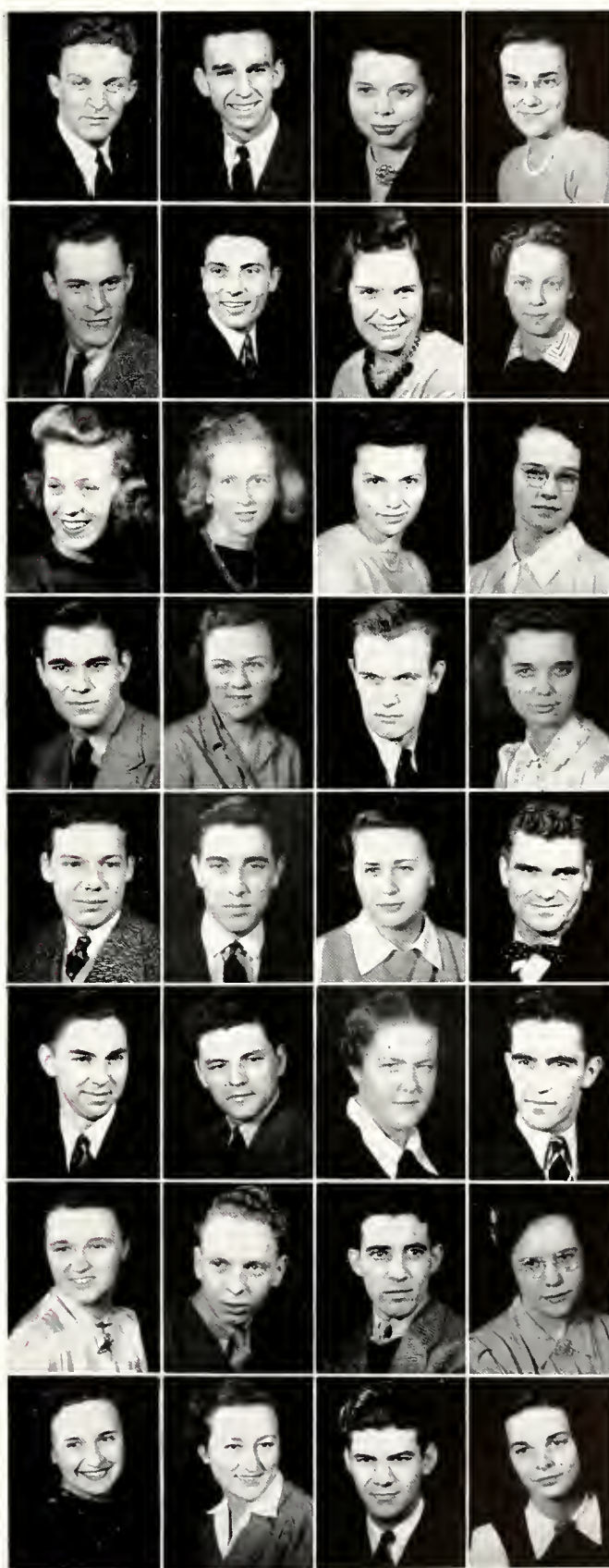

EDWARD BOYLE, Math 1-2-3, HPE 1-2-3, Basketball 2-3, Delta Phi Sigma 1-2-3; RALPH BRADEN, Chestnut Burr 2, International Relations 3, Newman 1-2-3, Kappa Mu Kappa 2-3; MARY BRANDT, WAA 1-2-3, Kent Stater 1-2-3, Beta Gamma 2-3; JUNE BRENNEMAN, K-P 3, YWCA 3.

JOHN BRIDGES, Track 2, Gym Team 3; HENRY BRIGGS, Industrial Arts 1-2-3, Sigma Tau Gamma 2-3; GLORIA BROGNEAUX, French 2-3, Newman 1-2-3, WAA 2, Phi Alpha Alpha 2-3; MARY LOIS BROWN, YWCA 1, Commerce 3.

BEVERLY BROZIO, Gamma Sigma Phi 1-2-3; BETTY BRUNNER, Home Ec. 1-2-3, HPE 3, WAA 1-2-3; OLYMPIA BULLER, Commerce 3, WAA 1-2-3, HPE 3, Home Ec. 3; MARJORY BURRISS.

RICHARD BURWELL, Wesley 1-2-3, Math 2-3; ELIZABETH BURZLOFF, K-P 1-2-3, Off-Campus 2; JOHN BUSCH, Music 1-2-3, Band 1-2-3, Orchestra 1-2-3; FLORENCE BYERS, Off-Campus 3, Phi Alpha Alpha 2-3.

JUNIORS

JUNIORS

JEANNE CUDDEBACK, WAA 1, HPE 1, Theatre 1-2, YWCA 1, Wesley 1-2-3, Pi Kappa Sigma 3; GERALD DANIELS, Glee Club 2-3, YMCA 2-3, Band 2-3; EDWARD DEDINSKY, Swimming 2-3, Newman 1-2, Commerce 1-2-3, Kappa Sigma Chi 2-3, Counselor 3; MARJORIE DEHOFF.

JIM DeJUTE, Newman 1-2-3, Kappa Mu Kappa 3, Theatre 3; MARGARET DELANEY, YWCA 1-3, Glee Club 1, Wesley 1-2-3; ROY DEMING, YMCA 1-2-3, Math 1, Wesley 1-2-3; RAY DEMING, YMCA 1-2, Wesley 1-2-3.

ROSEMARY DEMPSEY, WAA 1-2-3, K-P 1-2-3, Newman 1-2-3; WALTER DENGEL, Kappa Sigma Chi 1-2-3; PATRICIA DEVINE, Phi Alpha Alpha 3, Newman 1-2-3; MARIE DICKERHOOF, Math 2.

WERNER DICKSON, Gym Team 2-3, Wrestling 3, Delta Phi Sigma 2-3, Biology 1, HPE 1-2-3; PEG DIETZ, Home Ec. 3; DONNELLY DILTZ, Sigma Tau Gamma 1-2-3; HARRY DINSMORE, Commerce 3.



CHARLES CLARK, Alpha Phi Beta 3; EUGENE CLARK, Math 3; MARGARET CLARK, WAA 3, HPE 3, Women's League 3; JEANNE CLAYPOOLE, Theatre 1-2-3, Cardinal Key 3, Home Ec. 1-2-3, Wesley 1-2-3, WAA 1, Alpha Psi Omega 3.

KENNETH COLE, Kent Stater 3; VIRGIL COLE; BETTY COMBS, WAA 1, Theatre 3, Radio 2; BOB COOK, Duchess 2, Student Senate 2-3, Newman 1-2-3, Student Council 2-3, Interfraternity Council 2, Kappa Mu Kappa 1-2-3.

JOE COSCIA, Commerce 3, Phi Beta Phi 3; BETTY COVEN, Math 3, Radio 3, Science 3; JANE COWELL, Alpha Psi Omega 3; DeWITT COX, YMCA 1-2-3, Counselor 3.

ELLEN CRAFT, WAA 3, K-P 3; FRED CRAWFORD, Track 2-3; WILLIAM CROPLEY, Engineers, 1-2-3, Alpha Phi Beta 1-2-3; MILTON CROSS, Delta Phi Sigma 2-3.

JUNIORS

HOWARD DOEHLA, Duchess 3;
MADGE DOLLY, Messiah 3; SARA
DOMER, Theatre 3, Home Ec. 3, YW
CA 3; JEAN DOUGLASS, Math 2-3,
French 2.

JEANNE DRENKHAM, WAA 3,
Glee Club 3, Music 3; STANLEY
DRONGOWSKI, Football 3, Baseball
2-3, Varsity K 3; ROSELLA DULL,
Glee Club 3, Music 3, Choir 3; DORIS
DUSENBERRY, Glee Club 3, Orches-
tra 3, Music 3.

PETER DZIANA; CHARLES EAR-
HART, Industrial Arts 1-2-3, HPE 1-
2-3; CARL ELLIS, Delta Phi Sigma
3, Commerce 3, Chestnut Burr 3;
ROBERT ELWOOD, Phi Beta Phi 3,
YMCA 1-2-3, Newman 3, Theatre
1-2, Track 2.

DEAN EPLEY, Theatre 2, Kappa
Delta Pi 3; EMILY EPPS, WAA 2,
Wesley 2, Theatre 3, Radio Work-
shop 3; ROBERT ERICKSON, French
3, Student Senate 3; CARROLL
ERNSBERGER, Alpha Phi Beta 3.



JUNIORS

MABEL ESPING, WAA 1-2-3, HPE
3, YWCA 1-2-3; CARL ESSIG, YM
CA 3; JEAN EVANS, WAA 1-2,
Home Ec. 1-2-3, Pi Kappa Sigma 2-
3, Theatre 1-2-3, YWCA 1-2; ROB-
LEY EVANS, Theatre 3, Radio Work-
shop 3.

MIKE FEDUNIAK, Football 3,
Basketball 3, Baseball 3; EILEEN
FENTON, WAA 3, Theatre 3; EMMY
FERENCHAK; GINO FERRINI, Science
3.

VIRGINIA FITCH, Theatre 3;
FRANKLYN FLEDER, Baseball 3;
GEORGE FLEISCHER, Stater 1-2-3,
Chestnut Burr 1-2-3, Alpha Phi Beta
1-2-3, Blue Key 3, Chi Pi 2-3;
DAVID FLYNN, Sigma Tau Gamma
2-3.

LENORA FRASE, Home Ec. 1-2-3,
Wesley 1-2-3, Off-Campus 3; CLYDE
FRIAR, Stater 1-2-3, Chestnut Burr
2, French 2-3, Biology 1, Chi Pi 2-3,
Alpha Phi Beta 2-3; ROBERT FRY,
Sigma Tau Gamma 2-3, HPE 3,
Swimming 2-3; HELEN FURCOLOW,
YWCA 3, Newman 3, WAA 3, Psy-
chology 3.

JUNIORS

JUNIORS

LOWELL GATTS, YMCA 3; DOROTHY GERBER, Wesley 1-2, YWCA 1, Commerce 3; DOROTHY GIALIELIS, Radio Workshop 3; SHIRLEY GILES, K-P 3.

WILLIAM GILLIES, Football 2, Tennis 2, HPE 3, Varsity K 3, Kappa Mu Kappa 3; STANLEY GLOSS, YMCA 3; RAY GOODWIN, Commerce 3, Glee Club 3, Bond 2; JAMES GORDON, Commerce 3.

CHARLES GOSHEN, YMCA 3; LORETTA GREENISEN, Duchess 1; DORIS GREGORY; JO ANN HACHA, Beta Gamma 2-3, Theatre 1, YWCA 1, WAA 1-2.

CONNIE HAGAN, HPE 1-2-3, WAA 1-2, Duchess 2, YWCA 3, Newman 1-2-3, Theatre 1-2-3, Gamma Sigma Phi 1-2-3; BETTY HALSEY, WAA 2-3, Wesley 2, Commerce 2; JEWELL HARDMAN, Stater 1, International Relations 3, Pi Kappa Delta 1-2-3, Theatre 1, Varsity Debate 1-2-3; WARREN HARLAN, Stater 1, Sociology 3.



DELLA HARMS, HPE 1-2-3, WAA 1-2-3; ALICE HARSHA, Math 2-3; DON HAWLEY, Sigma Tau Gamma 1-2-3, Band 1-2-3; CLEMENTINE HAYNE.

MARY ELLEN HAYES, Glee Club 1-2-3, Music 3, French 1, Theatre 2, Radio Workshop 2-3, Alpha Psi Omega 3; MARY HAZEN, Duchess 3, Art 3, Gamma Sigma Phi 1-2-3; JANETTE HEATH, Gamma Sigma Phi 1-2-3, Home Ec. 2; VERNON HEICHEL, Varsity K 3, Football 2-3, Basketball 1.

HELEN HEINZ, Home Ec. 1-2-3; WILLIAM HENRY, Industrial Arts 2-3; HENRY HERBERT, Delta Phi Sigma 2-3; JOHN HIGGINS, Psychology 2-3, International Relations 3.

LEONARD HILL, Delta Phi Sigma 2-3, Delta Kappa Psi 3, Commerce 2-3, YMCA 3, Wesley 1-2-3, Blue Key 3; MARJORIE HINE, WAA 1-2-3, HPE 1-2-3, Sociology 1-2-3, Biology 1-2-3, Beta Gamma 1-2-3; BILL HODGE; JUNE HOFFMEYER, K-P 3.

JUNIORS

JUNIORS

GLADYS JACOBS, Home Ec. 1, Biology 2; MILDRED JACOBS, K-P 3; MARJORIE JACOT, Debate 1-2-3, Pi Kappa Delta 1-2-3, Wesley 1-2-3; ELEANOR JAMISON, Home Ec. 3, Band 2-3, Off-Campus 3.

HELEN JANUS, YWCA 1-2, WAA 1-2, Newman 1-2-3, Psychology 3, Phi Alpha Alpha 3; DONA JOHNSON, Duchess 2, Gamma Sigma Phi 2-3; RICHARD JOHNSON, Gym Team 3, Swimming 3; TOM KANE, Industrial Arts 3, Swimming 2-3.

EILEEN KARNOSH, Home Ec. 1-2-3, WAA 2-3, HPE 3, Pi Kappa Sigma 3; CHARLES KASIK, Kappa Sigma Chi 3, Commerce 3; HAZEL KELLY, Beta Gamma 2-3, WAA 1-2-3, HPE 1-2-3, Theatre 1, YWCA 1; WILLIAM KENNEDY, Newman 3.

RUTH KEPPLER, K-P 1-2-3, Theatre 1-2-3, Gamma Sigma Phi 1-2-3; DICK KERCKHOFF, International Relations 3, Stater 3, Tennis 2; RUDY KIFFOR, Kappa Sigma Chi 3, Science 3; RICHARD KILBOURNE, Biology 3, Football 2-3, Basketball 2-3.



DOROTHY HOLMES, K-P 3, YWCA 3; EMMA HOLMES, Art 3, Women's League 3; WALT HOLMS, Duchess 2, Varsity Golf 2-3, Kappa Sigma Chi 1-2-3, Science 3; FRED HOLZHAUSER, Math 3, Biology 3, Alpha Phi Beta 3.

EVELYN HOOVER, Kent Stater 1-2-3; MARGARET HORTON, Wesley 1, Glee Club 1-2-3, Music 1-2-3; DOROTHY HOSTETTLER, Art 1-2-3, Home Ec. 2-3, Theatre 1-2-3, Student Council 1-2-3, Sigma Sigma Sigma 1-2-3, Cardinal Key 3; WILLIAM HUDEC, Kappa Sigma Chi 2-3.

LOIS HUTTER, Wesley 1-2-3, Home Ec. 1-2-3, WAA 2, Biology 2; KAY HROMYAK, Home Ec. 2-3; WAA 2-3, Newman 2-3, Theatre 2-3, Beta Gamma 2-3; IRENE HUNT, Theatre 3, Commerce 3; MILDRED HUNT, YWCA 3, WAA 1-2-3.

LINDA HYPPA, Glee Club 3; JEANETTE IRVIN, Music 3, Band 3; RICHARD IRWIN; DONALD ISAMAN, Sigma Tau Gamma 3, Art 3.

JUNIORS

JUNIORS

ROBERT LEE; ANTON LEJSEK, Football 2-3, Wrestling 3, Track 2-3, Swimming 2, HPE 1-2-3; MEADE LETTS, Pi Gamma Mu 3; EDWARD LEWIS, Industrial Arts 3, HPE 3, Football 3, Track 3.

ROSALYN LIGHTMAN, Theatre 3, Off-Campus 3; BETTY LINE, WAA 1-2-3, HPE 1-2-3, Radio Workshop 2-3, Theatre 1-2-3, Alpha Omega 1-2-3, Alpha Psi Omega 3; NELSON LLEWELLYN, Choir 2-3, Glee Club 2, Wesley 2-3, Industrial Arts 2-3; GEORGE LOGAN, Student Senate 3.

EDWARD LOOMIS; LEONARD LUCK, Commerce 3; JOHN MACDONALD, YMCA 3, Choir 3; WALLACE McBANE, Industrial Arts 3, Wesley 3.

ROSS McCAFFERTY, Sigma Tau Gamma 2-3, Commerce 3, Newman 3; BILL McCUNE, Delta Phi Sigma 3, Delta Kappa Psi 3; CHARLENE McFETRIDGE, K-P 1-2, Theatre 3; CAY McGOWAN, Newman 1-2-3, Sigma Sigma Sigma 3, Commerce 3, Theatre 2.

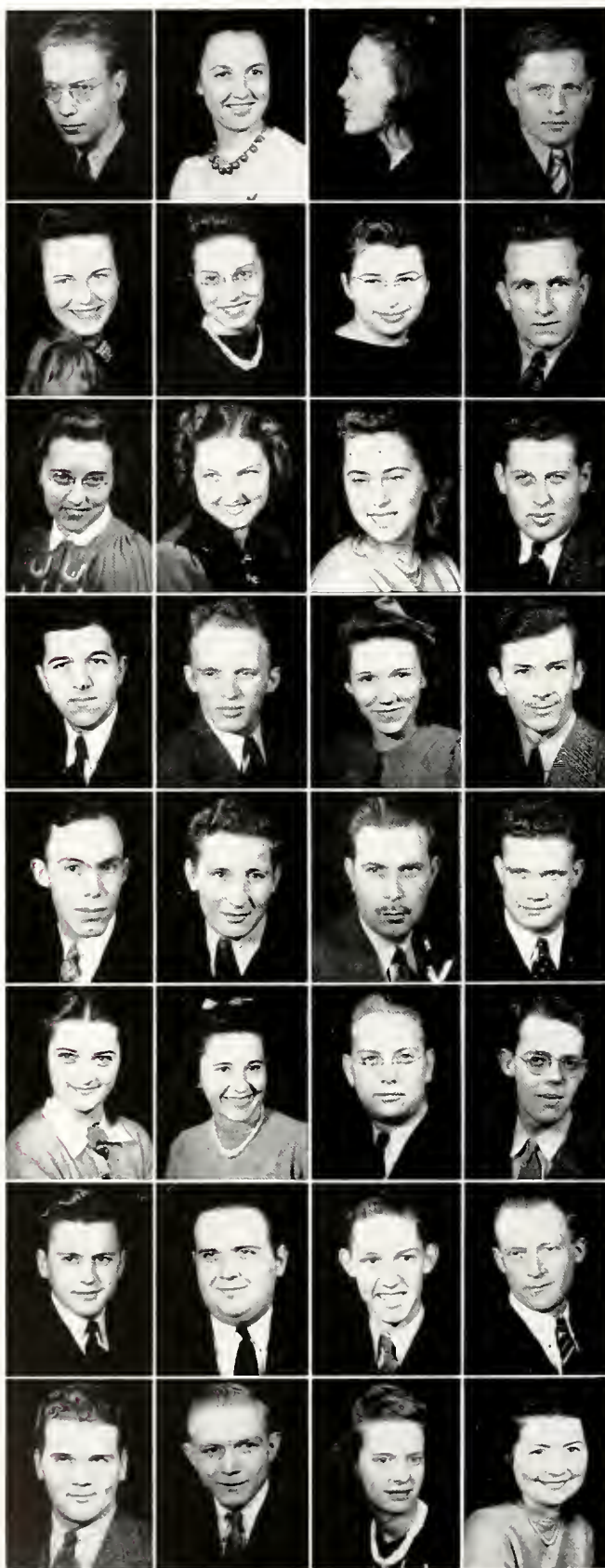

HARRY KILBY, Kappa Sigma Chi 1-2-3, Art 3; DOROTHY KIME, Music 1-2-3, Band 3; GENE KIRKPATRICK, YWCA 1-2-3, Commerce 3, WAA 1-2; EVERETT KLONTZ, Orchestra 1-2-3.

CHARLOTTE ANN KNIGHT, Theatre 1-2-3, Glee Club 1, Music 1-2, Sigma Sigma Sigma 1-2-3; JANICE KOONS, Home Ec. 1-2-3, WAA 1-2; MAXINE KOPP, Phi Alpha Alpha 3, Band 2-3; JOHN KORECKY, Baseball 1-2.

CHARLENE KREIGHBAUM, YWCA 1-2-3, Senate 3; NEVA KRUPP, WAA 1, Pi Kappa Sigma 2-3; VILMA KRUSKO, Newman 1-2-3; RAYMOND LADD.

WILLIAM C. LAKIOS, Psychology 3, YMCA 3; JOSEPH LE CHAIX, Delta Phi Sigma 1-2-3, HPE 2-3, Basketball 2-3; MARIANNA LEDBETTER, Stater 3; ROBERT LEDBETTER, Stater 3.

JUNIORS

JUNIORS

STANLEY McGRAIL, Art 1-2-3, YMCA 2-3; WILLIAM McKIBBEN; PETRYNA MALYK, Home Ec. 3; PETER MANYO, Stater 2, Newman 3, Student Senate 3, Sigma Tau Gamma 2-3, Counsellor 3.

ALICE MARCY, WAA 1-2, Theatre 1-2-3, Wesley 1-2, YWCA 3; VIRGINIA MARTI, Home Ec. 3, Art 3, Gamma Sigma Phi 3; HAL MARTIN, Sigma Tau Gamma 2-3, Industrial Arts 3, HPE 3; RUTH MATTIS, Phi Alpha Alpha 1-2, YWCA 1, K-P 1-2-3.

HAZEL MIDGLEY, Newman 1-2-3, Commerce 3; JOE MILESKEI, Football 3, Baseball 3; JEAN MELICK, WAA 3, Beta Gamma 3, Wesley 1-2; GERALD MILLER.

HARRY MILLER; MARJORIE MILLER, WAA 3, Wesley 1-2-3, Pi Kappa Sigma 3; MAXINE MILLER, K-P 1-2-3, YWCA 1, Theatre 2; JOHN MINE, Stater 1-2-3, Chi Pi 2-3, Sigma Tau Gamma 2-3.



NED MINER, Phi Beta Phi 3, Delta Kappa Psi 2-3, YMCA 1-2-3, Commerce 3; ANDREW MITCHELL, Basketball 1, HPE 1-2-3; ZANA MLCEK, Newman 3; DOROTHY MOHR, Phi Alpha Alpha 1-2-3, YWCA 3, Pan-Hellenic 3, Wesley 1-2-3.

DOM MONACO, Alpha Phi Beta 2-3; JEANETTE MORGAN, Home Ec. 1-2-3, Sigma Sigma Sigma 3; CARL MORRIS, Kappa Mu Kappa 2-3, Commerce 3, Stater 2; MADA MOSELEY, YWCA 3.

PAUL MOSHER, Commerce 1-2-3, Kappa Mu Kappa 2-3, Newman 1-2-3; ROBERT MOSHER, Commerce 2-3, Sigma Tau Gamma 2-3, Newman 1-2, Men's Union 3; EUGENE MOULTON, Theatre 3, Radio Workshop 3; MARY MULFORD, K-P 3.

ROBERT MUNNIA, Kappa Sigma Chi 3, Biology 3, Commerce 3; HELEN MUZIK, Pi Kappa Sigma 3, Theatre 3; MARY NICKERSON, WAA 2, Theatre 2-3; CONNIE OBERMILLER, Wesley 3.

JUNIORS

JUNIORS

MARY JANE O'BRIEN, WAA 1-2, Duchess 3, Gamma Sigma Phi 1-2-3, Pan-Hellenic 3, Theatre 1-2-3, Commerce 2-3, Student Senate 3; MAE OCHENREIDER, Band 1-2-3, Orchestra 1-2-3, Radio Workshop 2; MARY OFFENHAUER, K-P 1-2-3, YWCA 1-2-3, Wesley 1-2-3; JAMES O'HARA, Kappa Mu Kappa 3, Newman 3.

ROSEMARY OHLIGER, WAA 1-2-3, HPE 1-2-3, YWCA 1; ALICE O'SICKEY, WAA 1, YWCA 1-2, Pi Kappa Delta 2-3, Pi Kappa Sigma 3, Radio Workshop 3, Newman 1-2-3; MARY PATER, Theatre 1-2-3, Radio 2, WAA 2-3; MARGARET PATTERSON, WAA 2, YWCA 3, Theatre 3, Wesley 3.

ELIZABETH PATTON, YWCA 1-3, WAA 2; ELEANOR PATRICK, WAA 1-2-3, Women's League 1-2-3; DOROTHY PEARSON, YWCA 3; JOHN PENTZ, Kappa Sigma Chi 3, Men's Union 3, Interfraternity Council 3.

FRANK PERCOCO, Newman 2, Commerce 2; HELEN PFEIFER, Newman 1-2-3, Theatre 3, Commerce 3, Gamma Sigma Phi 3; RAYMOND PHILLIPS, Newman 1-2-3, Alpha Phi Beta 2-3; MARY POLLOCK, Sigma Sigma Sigma 3, Home Ec. 3.



ROBERT POPE; WALTER POROWSKI, Football 1-2-3, Wrestling 1-2-3, Track 1-2-3, HPE 1-2-3, Newman 1-2-3; FRED PRASSE, Golf 2, Math 1-2, Biology 2, HPE 2, Blue Key 3, Student Council 1-2-3, Interfraternity Council 2-3, Delta Phi Sigma 2-3; JOSEPH PRICE, Basketball 2-3, Varsity K 2-3, Delta Phi Sigma 2-3.

GERARD PRINZ, Lutherans 1-2-3, Psychology 3; EMILY PURNELL; AUGUST QUATTROCHI, Stater 3, Chi Pi 2-3, YMCA 2-3; DOROTHY ANN REESE, WAA 1, YWCA 1.

WILLARD REYNOLDS, Radio 2-3, YMCA 3, Psychology 3, Photography 3, Engineers 1-2-3, Wesley 1-2-3; WILLIAM RICHARDS; JACQUELYN RICHNER, French 1-2-3, Psychology 3, Theatre 2, Chestnut Burr 2; JOHN RICKEY, Debate 1-2-3, Pi Kappa Delta 2-3, Theatre 1-3.

RUTH RICKS, YWCA 2; KENNETH ROBERTS, Glee Club 2-3, Duchess 2; WILLIAM ROBERTS, Kappa Mu Kappa 3; HOWARD ROBY, Swimming 3, Football 1, Math 3.

JUNIORS

JUNIORS

DOROTHY SCHUMACHER, WAA 1, Off-Campus 1; ROBERT SCOTT, YMCA 3; HAROLD SEARCY, HPE 3; GEORGE SEWALD, Band 1-2-3.

ELEANOR SEYMOUR, K-P 1-2-3; LOYD SHAHEEN, YMCA 2; MARY JANE SHEPARD, WAA 1, Theatre 1-2-3, Home Ec. 1, Psychology 3, YWCA 1, Band 3; KAY SHRINER, HPE 1-2-3, WAA 1-2-3.

JOHN SHUKE, Commerce 1; DONALD SINN, Biology 1-2-3, Industrial Arts 1-2-3, HPE 1-2-3, YMCA 1-2-3, Wrestling 2-3, Gym Team 1-2, Varsity K 3; RICHARD SMETTS; DAVID SNYDER, Theatre 1-2-3.

ELIZABETH SNYDER, Art 3, Wesley 3; ROBERT SOLOW, Psychology 2-3, Commerce 2-3, Wesley 1-2-3; ELAINE STANGE, Sigma Sigma Sigma 3, Glee Club 2-3; DORIS STANTON, K-P 3.



LAWRENCE ROHR, Phi Beta Phi 3; JAMES ROSE, YMCA 3; THOMAS ROSICK, Commerce 3, Newman 3; RAY ROZUK, Art 3, Newman 3, Theatre 3, Kappa Sigma Chi 3.

RUTH RUBIN, WAA 2, Theatre 3; JOHN RUSSELL; HELEN RYAN, WAA 3, Glee Club 3, YWCA 3, Pi Kappa Sigma 3; JAMES RYBAK, Student Council 1-2, Theatre 2-3, Radio Workshop 2-3, Duchess 2, Commerce 2.

JOE SAVELY, Commerce 3, YMCA 3; JACK SCHAFER; LEONARD SCHAFITZ, Stater 2, Chestnut Burr 2-3, French 2; HELEN SCHEFFER.

RENE SCHNEIDER; MARY SCHNITZER, YWCA 1, Glee Club 1-2-3, Home Ec. 2-3, Wesley 1-2-3; WILLIAM SCHNITZER; GERALDINE SCHULTZ, K-P 3, YWCA 3.

JUNIORS

JUNIORS

ALEX TORMA, Commerce 3, Science 3, Kappa Sigma Chi 3; MARGARET TOTH, K-P 2-3, Newman 2-3, Off-Campus 2-3; HARMON TRAXLER, Delta Phi Sigma 3, Baseball 3, Theatre 3.

ROBERT TRUXELL, Delta Phi Sigma 3; ARTHUR TURRI, Kappa Delta Pi 3, Math 3; ROBERT UNTCH.

RAYMOND VALENTI; JOHN VERBANEK, French 3, Kappa Mu Kappa 3; FRANK VRSAN, Newman 3.

ROBERT WALLIS, Psychology 2, Biology 2, YMCA 3, Band 3, Orchestra 3, Phi Beta Phi 2-3; ILA WARSTLER, WAA 1-2-3, YWCA 1-2, Orchestra 1-2, HPE 3; JOHN WATSON, Football 2, Tennis 2-3, Delta Phi Sigma 1-2-3, Varsity K 2-3, Biology 2-3.



BILL STARN, Football 3, Sigma Tau Gamma 3; BILL STEIGLER, Glee Club 2; DALE STEWART, Swimming 2-3.

ROBERT STOLZER, International Relations 3; WILLIAM STUBER, Delta Phi Sigma 2-3, YMCA 2-3; HELEN SWISHER, French 1-2-3, WAA 1, Theatre 1-2, Band 1-2, Beta Gamma 2-3.

GERALDINE SWOPE, La Fe 2, Stater 1-2-3, Chestnut Burr 1-2; HELEN TALLANT; STARLING TAYLOR.

ELIZABETH TEUSCHER, WAA 1-2, Theatre 1-3, Wesley 1-3, YWCA 1; JUNE THOMAS, Sigma Sigma Sigma 1-2-3, Chemistry 3, Biology 3, Theatre 1-2-3; MARJORIE THOMPSON, WAA 1-2-3, Theatre 1-2-3, Biology 1-2, Radio Workshop 2, Alpha Omega 1-2-3, Alpha Psi Omega 3.

JUNIORS

JUNIORS

KENNETH WEEDEN, Commerce 3;
VERNA WEIMER, Home Ec. 1-2-3,
YWCA 3, Wesley 1-2-3; BERTHA
MAE WEISS, Band 3, Theatre 2.

WINONA WEISS, YWCA 1, Home
Ec. 2-3, WAA 2, Wesley 1-2-3, Or-
chestra 1-2-3; EDWARD WENHART,
Industrial Arts 3; TED WERB, New-
man 3, French 3.

DORIS WESTON, WAA 1-2, Wes-
ley 1-2-3, YWCA 1-3, Kappa Delta
Pi 3; SCOTT WHEELER, Commerce
3; ELIZABETH WHITE, Gamma Sig-
ma Phi 2-3.

CHRISTINA WHITEHEAD, YWCA
3, WAA 3; OPAL WIGNER, Pi Kappa
Delta 2-3, Theatre 1-2-3, Radio
Workshop 3, Glee Club 1; JESSIE
WILCOX, Home Ec. 1-2-3, Theatre
2-3, WAA 3.



HARRY WILDBLOOD, Biology 3,
HPE 3; ROGER WILKIN, Wesley 3,
Industrial Arts 3; ERIC WILLIAMS,
HPE 3, Industrial Arts 3.

ROBERT WILLIARD, YMCA 3, Art
3; BERNIE WILSON, Industrial Arts
3 HPE 3, Delta Phi Sigma 2-3; RO-
BERT WISE, Art 1-2-3.

HERBERT WOLFE; EARL WOHL-
FORD, Math 3; ROMAN WOJNO,
YMCA 3, Newman 3, Swimming 2-3.

ARNOLD YELLIN, Psychology 3,
YMCA 3; ROSE ZDESAR, Newman 3,
YWCA 3, Pi Kappa Sigma 2-3, Thea-
tre 3, WAA 2-3; VENUS ZUERCHER.

JUNIORS

SOPHS

TWO sophomore candidates for the Homecoming Queen title ushered the class of '43 into its second year of participation in University activities. Elisabeth Tucker, Greek candidate, polled a leading vote over her opponent, Independent Marty Galloway, to win the crown.

First official class act was the election of officers Irving Waterbury, president; Helen Rothermund, vice-president; Marge Brock, secretary; and Marge White, treasurer. At later class meetings the sophomores set the Sweater Swagger and Soph Hop as the two social events of the year.

Individuals played a large part in the entertainment and social activities of the class. Earl Vacariu continued his duties as master



IRVING WATERBURY, president; HELEN ROTHERMUND, vice-president; MARGERY BROCK, secretary; and MARJORIE WHITE, treasurer.

of ceremonies at floor shows, dances, and talent sessions, while Stan Mouse and Bill Guisewite continued their mirth-making by writing, directing, and acting in the second annual NTFC. President Waterbury captured top song spots in the show. Alita Boecker was named Miss Chestnut Burr at the Junior dance, while Hope Byrne, blonde Gamma Sig sophomore, captured the title of Sweetheart of Kappa Sigma Chi.

George Cornell
Maxine Pettit
June Smith
Lea May

Robert Masteller
Virginia Paine
Ellen Hausrath
Alfred Palmer

Arthur Wawra
Julia Salem
Helen Janecek
Richard Amstadt

Mary Crutchfield
Jacqueline Thierry
Jane Doak
Roberta Petty

Ed Kubuski
Velma Walrath
Theta Miller
Charles Wesley

Paul Johnson
Ruth Hazen
Kathleen Keeley
Peggy Camplejohn



Robert Baldwin
Jonet Day
Carol Gilcrest
Robert Albert

Donald McIntyre
Charlotte Beech
Doris Linerode
Elton Bachman

John Boesch
Patricia Slobaugh
Betty Anne Reider
Joseph Borton

Budd Anderson
Duane Hague
George Cordea
Stanley Collister

Arne Ahonen
Irene Merrifield
Naomi Beom
Paul Alden

Dan Cavanaugh
Ester Eriksson
Leono Bishop
Robert Dowson

Charles Eichorn
Dorothy Newman
Margaret Biachofsky
William Krebs

Robert Kinder
Normo Mongold
Rhea Bond
Norma Baldwin

George Boyliss
Norma Bane
Martha Clark
Edwin Brodie

Otis Maxwell
Janet Dailey
Betty Breen
Martin Gordon

Dave Edgerton
Charles Eyster
Antan Katrick
Robert Klein

Leland Pearson
Enala Christion
Elisabeth Tucker
Frank Petee



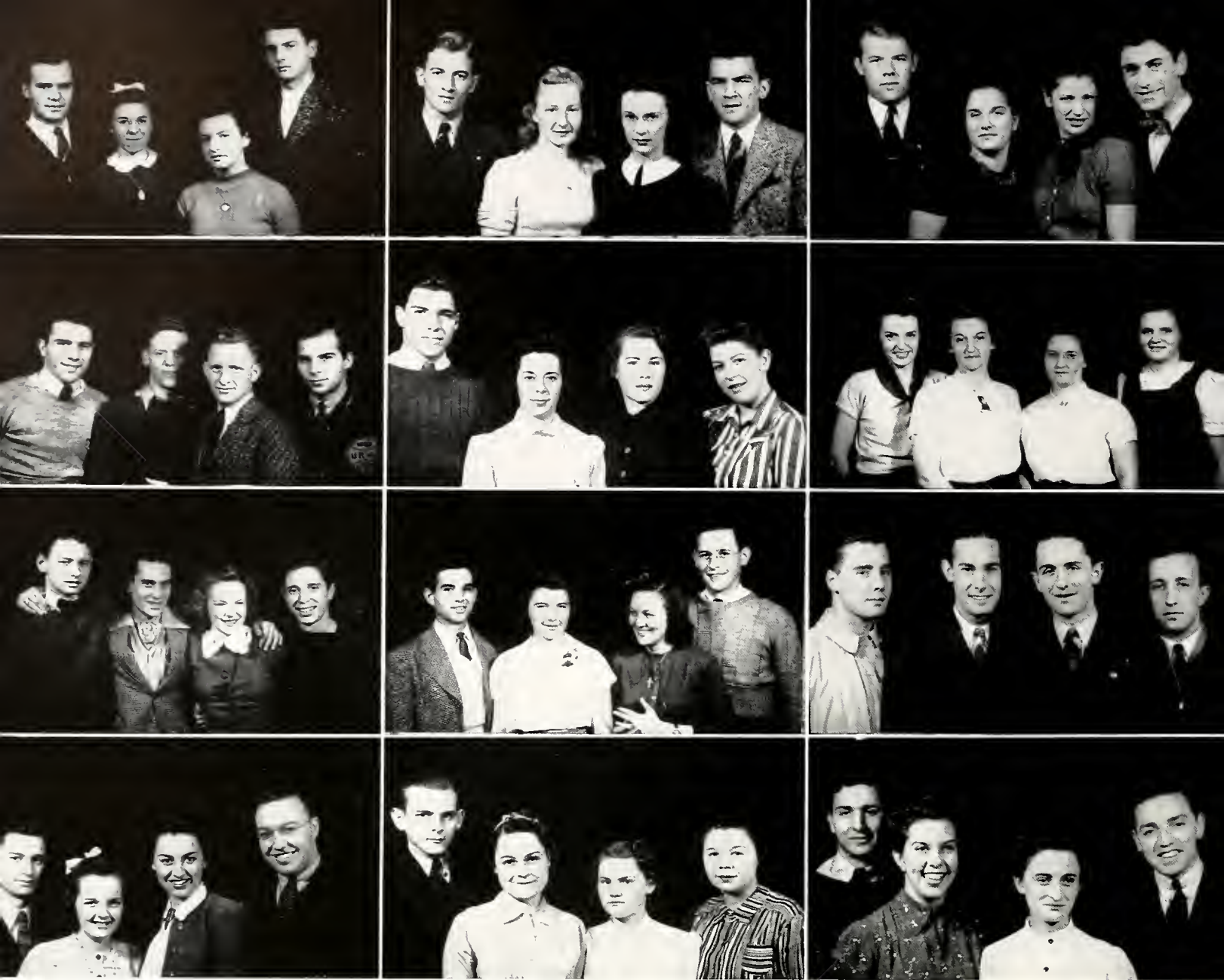

SOPH S

Clyde Rutherford
Barbara Geist
Rosalie Christian
James Shannon

Chester Banio
Robert Gallegher
Robert Drews
Arthur Baldwin

Charles Ayres
Stanley Mouse
Jeon Pentland
Bill Guisewite

William Horboly
Dorothy Stamps
Betty Wanomaker
Don Harris

Linus Orr
Josephine Shipton
Jonet Caldwell
Sam Miller

Voughn Smith
Jean Marie Johnston
Joyce Hanan
Morilyn Miller

William Jones
Jane Higgins
Agnes Bowles
Jack Gehrmon

John Holl
Etta Poore
Juliana Roth
Mary Sonnenlitter

Don Walker
Helen Sacco
A. Van Hyning
Bruno Santone

Louise Wolf
Jeon Diefenbach
Dorothy Hull
Elfreda Wochcic

Romon Wojno
Jack Rogers
Carl Smith
Albert Boden

Ben Dowding
Dorothy Mador
Johanna Korosec
Karl Biales



Dale Deniston
 Stella Buyarowicz
 Margaret Durflinger
 David Donald

Robert Deal
 Evelyn Ellis
 Pauline Watson
 Orvis Stamm

Virginia Dunmire
 Velma Andrews
 Josephine Dagg
 Eleanor Douglas

Kenneth Williams
 Dara Strang
 Mally Rongane
 Helen Steiner

Fred Huffman
 Metta Himes
 Jean Bosworth
 George Condos

Louis Toth
 Ted Tucker
 Musser Bohn
 Dale Ganyard

Robert Raymand
 Mary Helen Oldham
 Arlene Fenn
 Jack Evans

Warren Gerber
 Della Donaldson
 Virginia Dewitt
 Fred Brigeman

Earl Stanley
 Robert Stacking
 Kathryn Erlewin
 Dale Hostettler

Frank Crofact
 Norman Fetzer
 John Kelly
 William Taylor

William Diday
 Jane Hand
 Jaanne Barafka
 Achille Caniglia

Lorin Correll
 Anita Falk
 Jean Adams
 Paul Flad

3

4

9

1

SOPHS

Jeanette Happoldt
Betty Tuskey
William Shafer

Clarence Bergdarf
Henrietta Carrell
Pauline Foote
Bernard Jacoby

Tula Andrews
Goldie Gerber
Elaine Harvey
Bea Shoheen

Louise Hale
Elaine Freedland
Blanch Ann Jones
Genevieve Fox

Carlos Wible
Mariesta MacDonald
Jean Dunlap
Charles Riley

Wayne Seray
Margaret Lewis
Marjorie Garthwaite
Karl Schmutzler

John Guinter
Doris Williams
Ruth Foster
William Phelps

Robert Weimer
Marilyn French
Virginia Hedeem
Louis Simone

Wayne Conner
Marjorie Balder
Robin Keith
Thomas Connelly

Peggy Fike
Valeria Maser
Margaret Schuller
Helen Fitzgerald

Ivah Bates
Frances Haley
Martha Gibson
Ruth Epperson

Helen Dumyak
Marilyn Mitten
Eva Medved



Hottie Phoenix
Jessie Smith

John Parker
Hugh Soltsmon
John Paulich
William Schenz

Dorothy Lynn
Jane Edwards
Louise Boehm
Dorothy Adams

Arnald Mayher
Marjorie Long
Shirley Sacks
Russell Hill

Jim Oberholtz
Myra Hilsinger
Frances Wrenn
Ann Stadtler

Rolph Church
Alita Boecker
Elaine Everett
Wesley Stewart

Tam Bornes
Virginia Klier
Dorothy Hamilton
Earl Vocoriu

Peter Szemersky
Connie Waldo
Jane Stringer
Robert Patterson

Lorren Pyle
Ed Zink
Charles Jerles
Arden Brake

Lars Eklund
Edna Belcher
Carol Sayers
William Patterson

Ester Zimmerman
Frances Keyser
Virginia Steinhouser
Paul Brubaker

Charles Richords
Evelyn Rawles
Shirley Millman
Ernest Tobin

1
9
4
3



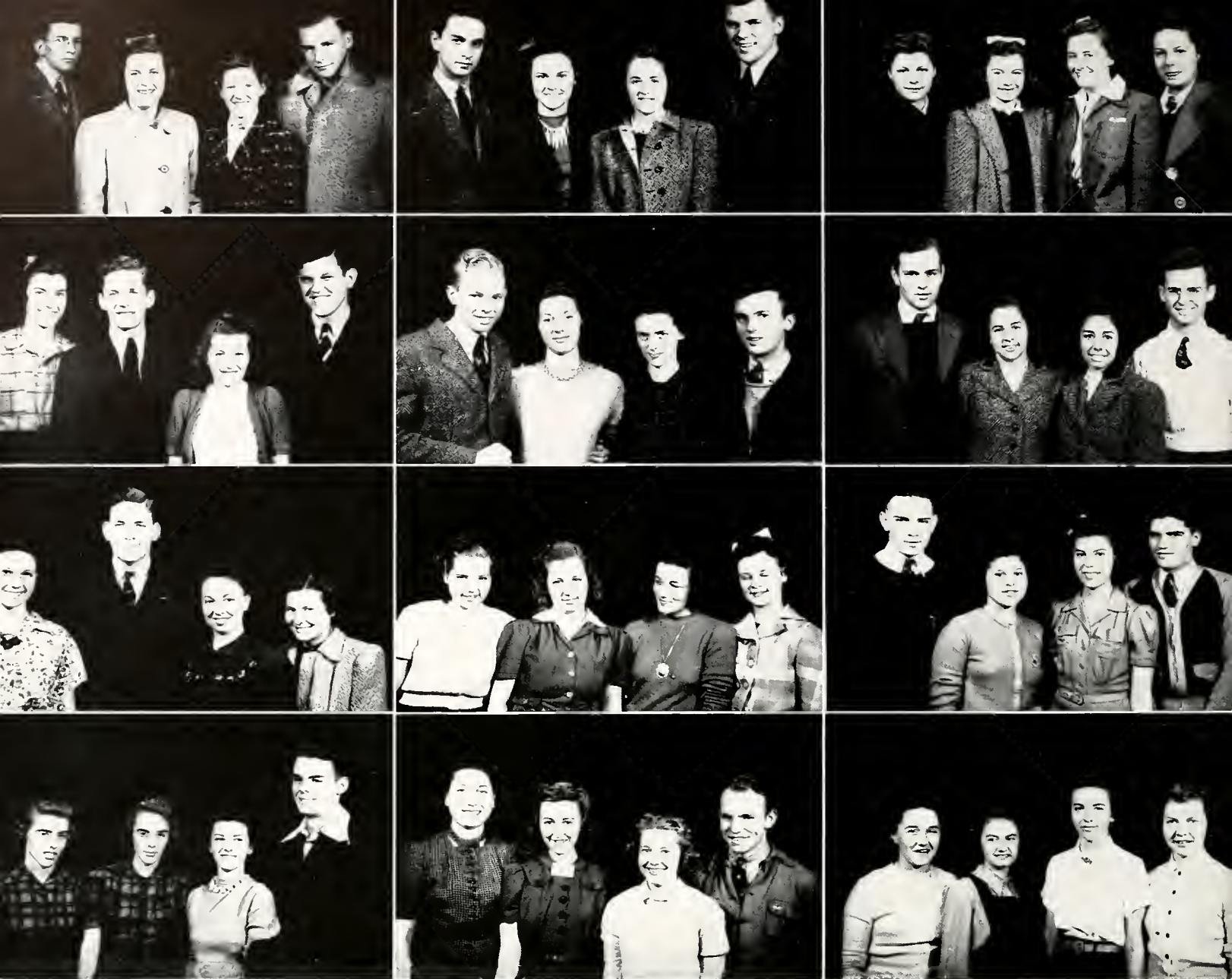

SOPHS

Horvey Reger
Alice Clowson
Helen Rathermund
Clarence Cole

Jeanne Altman
Louis Hrabco
Gertrude Helma
Charles Deitle

Lucille Grunder
Thomas Butler
Viola Amon
Ruth Clark

Margaret Davis
May Davis
Agnes Cornett
Poul Brown

Evon Wolcott
Elaine Evans
Jeon Brokow
Robert Speicher

Harold Thwaite
Frances Allen
Mildred Cone
Donald Cunningham

Dorothy Duvall
Marjorie Brown
Polly Niarchas
Mary C. Eichenloub

Bannie Wood
Martha Galloway
B. J. Leadenham
Louis Alstott

Rose Marie Bath
Elfreda French
Barbora Welton
Beatrice Wright

Guerdon Edgor
Evelyn Brainard
Betty Brainard
Robert Culver

George Seigman
Jane Schwartz
Ruth Schwartz
Virgil Cole

Norma Quimby
Jeanne Chapman
Thelma Bryson
Rosemary Black



Ermand Miller
Emma Oncu
Polly Ann Queen
Lucille Daprano

Robert Williams
Blossam McCall
Richard Walther
Richard Shively

Hope Byrne
Jean Anderson
Betty Shardine
Gayle Memmer

Marian Saelens
Nellie Nalle
Dorothy Strain
Joseph Warburton

Russell Sheriff
Marjarie Chadwich
Jane Schmiedel
Roy Mahler

Richard Schmidt
Ruth Kadow
Helen Ann McCarthy
Paul Hafer

Bill McPhail
Mary Bazza
Carolynne Kubina
Genevieve Swearengin

William Stevens
Amelia Petrenchak

Eugene McCord
Lois Youtzy
Theodore Jikutz
Will Adams

Jack Lineham
Roy Gilbert
Linnea Saukkonen
Jack Boyd

Constantine Sintetas
Eileen Harper
Bettie Marris
Helen Lord

Jean Robinson
Kitty Liptak

SOPHS

Carl Fox
Viola Cole
Stephie Jicha
Al Van Auker

Paul Koch
Saralee Stubbs
Helen Elliott
Bob Hammond

Bob Loesch
La Verne Francis
Virginia Allison
Harold Hershkowitz

John Karmos
Suzanne Martin
Esther Lanza
Rolph Farson

Gerhart Liebert
Jean Knoderer
George Williams
Dale Ritzman

Dick McGinnis
Marvin Oswald
David Kempel
Roy Glenn

Loel Shook
Virginia Stoner
Virginia Dick
Eugene Wise

Charles Carr
Pollyonno Pozniko
Margaret Moruskin
Walter Haines

Russ Simpson
Robert Helman
Robert Brust
Wood McMasters

John Pratt
Dorothy McClelland
Alyce Simmons
John West

Arthur Moon
C. Kuchenbocker
Eleanor Trapp
Carl Melton

Robert Williams
Joon Smith
Loretta Kramer
Fremont Woolcott



Catherine Hoffman
Jane Underhill
Mory Mehl
Doris Ringler

John Salisbury
Anne Puz
Yvonne Horton
Dale Hawk

Robert Leiman
Ruth Krichbaum
Mary Krichbaum
George Reitz

John Hale
Wanda Boynes
Arlene Chamberlain
Gerard Prinz

Phyllis Sohn
Margaret Wright
Ruth Snyder
Elizabeth Litzel

Salem George
Margie Brown
Geraldine Skora
Russell Williard

Phelps Snyder
Margaret Glickler
Ruth Renz
Robert Schneider

Carl Rinto
Madeleine Townsend
Louise Bjorson
Leonard Silverstein

Robert Woodhouse
Lillian Hunter
Beryl McHugh
Wilfred Scarem

Gene Glass
Jane Shook
Sara Ankrom
Carl Thomas

George Krebs
B. J. Kessler
Dorothy Porter
John Thornton

John McDonald
Doris Myers
Helen Tweed
Kingsley Hazen

1
9
4
3





Frank Chopmon
Harry Reynolds
Lois Colley
George Schader

Jimmy Large
Russ Hawkins
Richard Arthurs
Mickey Dover

Joe Kilgrove
Nina Plosmon
Audrey Lebald
James Mitchell

James Janes
Margaret Allen
Jacqueline Miller
Jack Petit

Joe Hort
Louise Fogley
Marjorie Frankhauser
Joe Cirincione

Sidney Marvin
Martha Harper
Marcia Johnson
John Reid

Dain Clay
Eula Marquis
Morgoret Benson
Winnie Wells

Robert Stadelman
Lois Wolf
Mary Montgomery
William Roberts

Nick Stonfar
Cora Wilson
Gloria Moss
William Carlson

SOPHS



James Rorick
Mary Martin
Helen Durkott
Carl Richardson

Dick Clark
Shirley Feicht
Betty Hulbert
Dale Cotton

Helen Little
Peggy Brocken
Mary Weimer
Oliver Laughlin

Scheffel Pierce
Roberto Von Court
Charles McWilliams
Bernord Aranoff

Ralph Engel
Marion Porter
Mary Ann Popa
William Mural

Eileen Wuchter
Moria Mannino
Deon Davis

Elgie Dinsmore
Helen Schneider
Beatrice Susskind
Robert Fettermon

Ronold Rongone
Kay Suits
Betty Campbell
Bernie Harris

Frank Phillips
Lillion Serknis
Lorene Smith
Alfred Mellor

F R E S H M E N

Shy and backward but determined, the "greenies" arrived in mid-September and rapidly established themselves as one of the most progressive groups ever to storm KSU's rolling hills.

The social whirligig began with the satirical farce, "The Whole Town's Talking". In quick succession followed the colorful "Dink's Debut" and a bus trip to Cuyohoga Falls, for the University frosh's first "theatre" party.

Highlight of a successful year was the Spring Semi-Formal, featured by the Freshman Prince and Princess presentations.

Officers for the year were Raymond Gallagher, president; Donald Harris and Kenneth Davis, vice presidents; Virginia Gresham, secretary; and Todd Branson and Robert Huxtable, treasurers.



H. TODD BRANSON,
treasurer

DONALD HARRIS,
vice president

VIRGINIA GRESHAM,
secretary

RAYMOND M. GALLAGHER,
president

1944



Q

U

E

E

Crown and Pearls



N

H O M E C O M I N G

University students shifted glances only seven miles from Kent for their 1940 Homecoming Queen, Miss Elisabeth Tucker of Cuyohogo Falls. "Tuck's" clever and congenial ways won her the support of the whole student body; in April she was elected president of her sorority.



When music failed, versatile "Tuck" turned on the personality gleam—but to no avail, as Fido, interest waning, disregarded even the best attempts of his mistress to cheer him up.



Miss Elisabeth Zucker

ALPHA OMEGA



Miss Ruth Lea

GAMMA SIGMA PHI

Candid of a happy trio, and none more so than radiant Ruth Lea as she appears at the height of coronation ceremonies at the 1940 football prom.



Kent State's toughest football squad tackled a blonde beauty for their Pigskin Prom Queen this year. A senior in the college of education, Ruth Lea is from Cuyahoga Falls. She enjoys being known as an exceptionally good cook.

PIGSKIN PROM

Books and beauty down the Moulton walk on a sunny afternoon—and you have the University's typical girl, in typical dress, in a typical scene.



Credit Edison, Ohio, for your most typical University woman for 1941, Hazel Kelly, Miss Kent State. A junior in education, Miss Kelly is prominent in women's athletics, particularly swimming. She is said never to have used make-up over her natural beauty until becoming a candidate for the campus' top queenship.

MISS KENT STATE



Miss Hazel Kelly

BETA GAMMA



Miss Alita Boecker

BURR QUEEN

Over 800 students cast January votes this year to elect petite, dimpled Miss Alita Boecker first annual Queen of the Chestnut Burr. A liberal arts sophomore from Melrose, Mass., the Queen is unaffiliated on the campus, never before having run for any University position.

The Queen was presented out of a 15-foot CHESTNUT BURR after a delayed intermission during the Junior class informal on Friday, January 24.



MAIDS



MISS MARJORIE DAUBENSPECK
Alpha Omega



MISS ROBIN KEITH
Theta Sigma Upsilon

of HONOR

MISS MARJORIE THOMPSON
Alpha Omega



MISS MARJORIE MILLER
Pi Kappa Sigma

MAY QUEEN



Victorious over nine other University beauties, Dona Johnson, Kent junior, was chosen Queen of the May by the trio of Cleveland artists who acted as judges on Friday afternoon, May 9. Her election was held secret until Campus Night, one week later.

Miss Johnson is enrolled in the college of education, and is a member of Gamma Sigma Phi sorority. Runners-up for the crown, selected as attendants, were sophomores Elaine Harvey of Cleveland and Beatrice Wright of Brecksville.

Dona Johnson—coed

Attendants . . .

MISS ELAINE HARVEY
Sigma Sigma Sigma

MISS BEATRICE WRIGHT





Miss Dona Johnson

GAMMA SIGMA PHI

JIMMY JONES, *Delta Phi Sigma*—his campaign manager was worried
because somebody tore down his
signs.



MOST POPULAR

— MOST POPULAR —



KAY MALONEY, *Sigma Sigma Sigma*—won her battle while on crutches as a result of an automobile accident.

PUBLICA

Publications Committee in Session



CTIONS



WILLIAM SCHRAEGLE
Editor-in-chief

LEONARD KRAMEL
Business Manager

Chief staff photographer LEONARD SCHAFITZ gets the lowdown from the chief. Many of Len's happiest hours during 1940-41 were spent in conferences such as this.

B U R R

PUTTING a large university yearbook together is a lot of fun, plus a few headaches and a bit of work. Now that it is done, however, we look back over the year and count it off as one of the best we've ever spent.

Those connected with the 1941 BURR would like here gratefully to acknowledge the guidance given them in the publication of this book, most particularly the timely and helpful suggestions of George Betts, supervisor of student publications.

Junior editors George Fleischer and Lindy Barch with senior editor Winona Eyre.

Sports editor Bob Kenyon and assistant Matt Fenn with stenographer Tom Bates.

Staff photographers Ruth Sivon and Herman David.

Freshman editor Floyd Thorne with sophomore editors Shirley Sacks and Frank Petee.

Speech editor John Powell with Greek editor Bob Seese and club editor Jack Harris.

Business staff photographer Jack Fowler with stenographer Janet Foltz and advertising manager Harold Murphy.

Business staff assistants Helen Rathermund, Betty Bunell, and Roberta Petty with advertising assistant Joe Marg.





GEORGE FLEISCHER
editor, second semester



BETTY CRAMPTON
editor, first semester



JULES BOGNAR
business monoger

STATER

INAUGURATING a system of electing a new editor for each semester, the University committee on publications this year named Betty Crampton, senior, and George Fleischer, junior, to direct the activities of 1940-41 Kent Stater.

Strict deadlines and a rigidly-organized, hard-working staff gave the always-crowded Stater office the atmosphere of a metropolitan newspaper's city room. One of the few Ohio college daily newspapers, the Stater was published Tuesday through Friday.

A staff of editors including Gus Chigges, John Mine, Lindy Barch, Bob Kenyon, and Earl Vacariu directed daily activities from the city desk slot. Merry Allen and Kenneth Cole edited society and sports copy.

Editorial positions were limited to upperclassmen. Students recognized with tuition scholarships by the committee on publications were named city editors.



Newspapermen . . . what better tribute could be paid this quartet of journalists who were responsible for the innumerable columns of newsprint that kept students accurately informed during a hectic and active first semester. Pictured are George Fleischer, city editor; Gus Chigges, sports editor; John Mine, city editor; and Lindy Borch, society editor. Busy telephone, paper-laden typewriter, and wadded copy paper tell a realistic story.



Earl Vacariu and Bob Kenyon smile over an item as they prepare their daily column, "As We See It." For two years, day in-day out they "Winchelled" the campus with the most widely-read Stater column, iteming during this time over 3,000 individual students. August Quattrochi, short-term sports editor, goes over the paper's "eddy" policy with Merry Allen, society head. Quattrochi also edits the school of journalism house-organ, Jargon, while Miss Allen's social column was the sorority bible.



The personnel of the second-semester staff still listed the names of Gus Chigges, Lindy Borch, and John Mine. This trio, together with Bob Kenyan, Earl Vacariu, and Kenneth Cole, was the big gun in an attack that fired over 1,000,000 words through the copy desk this year. Chigges was elevated to city editor, as was Miss Borch, when George Fleischer became head man.



At the financial end of the Stater sat Business Manager Jules Bognar. He was an old hand at the game, having held the purse-strings of the Duchess the previous year. Here he is with his od-getting staff of Bill Mock, Al Geitgey, Charles Holloway, Sherman Miner, and Bob Ledbetter, advertising manager. Bognar also tried his hand at the editorial end with a column about recordings, called "Melting the Wax".

DUCHESSES

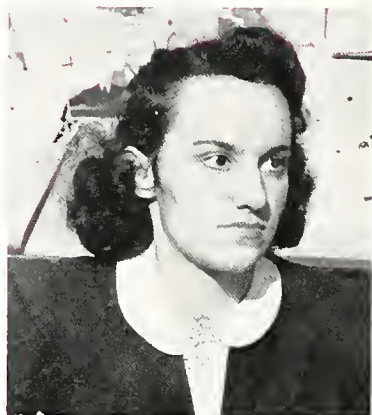

NATALIE FLOERSHEIMER
editor



HOWARD TIFFT
business manager

This was a boom year for the aristocratic old lady, the "Duchess of Kent", guiding light of the monthly campus humor magazine.

Looking through her lorgnette, she saw a circulation increase of 200 per cent and an advertising gain of 300 per cent for the magazine.

Many new policies were initiated throughout 1941. Sponsoring a student date bureau, awarding a cup for the largest number of subscriptions secured by any Greek organization, and honoring outstanding men and women "of the month" were but a few of the Duchess' extra-curricular activities.

Columnists Bob Kenyan, half of the "famed" Kenyan-Vacariu daily scoop team, and Bill Roines, frosh writer, talk shop with Editor Natalie Floersheimer and assistant Mary Jane O'Brien. A quick glance and the movie-like effect has added John Darrow.

Charlie Ayres, Dave Donald, Howard "High-Pressure" Doehla, and Business Manager Howard Tifft map out an ad campaign—we doubt if the background is the result. Bob Huxtable tells the one the Duchess forgot and Bob Rafal, Ayres, and William Schnitzer force injured laughter.



ACCOMPAN

Gene Moulton as "Abe Lincoln"



IMENTS

U N I V E R S I T Y



Sleep-walking Alice (Marjorie Thompson) holds stage center while the Hotel Universe cast is awed into silence. Her trance-like statements reveal an unknown love for Narman (Bob Zimmerman) to an amused audience.

In looking back over the year's footlights and grease paint come reminiscences of an outstanding year in theatre productions. Arduous rehearsals, painstaking efforts of stage crews, and the exacting work of directors Stump and Hansen made each play a finished performance. The tense excitement of those hours between 7 and 12, when lines were read and cues were missed, now takes its place among the highlighted moments of the actor's year.

When the final curtain brought down the drops for "Uncle Tom's Cabin", this year had seen the production of four exceptional plays. Barry's psychological study of personalities in "Hotel Universe", the Pulitzer prize-winning "Abe Lincoln in Illinois", and the old patriotic "The Melting Pot" have made dramatic history at Kent. The spotlight of the year's memories focuses upon the work of Bill Guisewite as the Rabbi in "The Melting Pot"; the major portrayals of transfer Robley Evans; Gene Moulton's splendid interpretation of Abe Lincoln; and Shirley Sack's Lily Malone, Bill Leever's Pat Farley, and Opal Wigner's Ann in "Hotel Universe".



PROFESSOR E. TURNER STUMP,
Director

T H E A T R E



Not more champagne, only butler Rene Schneider interrupting philosophical Stephen (Robley Evans) to announce the time to the Hotel Universe cast.



Bore knees and saddle shoes punctuate on undressed rehearsal during studied entrances to Hotel Universe.



Final scene for "Abe Lincoln" finds Washington-bound Abe (Gene Moulton) and family saying goodbye to "beloved Illinois neighbors".



Climoxing an outstanding performance, Moulton, looking skyward, touches emotional depths under the final curtain of "Abe Lincoln".

THEATRE Continued



The aged Fraú Quixano (Shirley Sacks) pronounces final blessings on grandson James Muzzy in the year's first play, "The Melting Pot."



Rabbi Bill Guisewite assists his enfeebled and senile mother to her room during the third act of "The Melting Pot."

New York's painted skyline gets a new version from James Muzzy to Countess Revendal (Opol Wigner) in the last few moments of the play.

R A D I O



Conceiving the idea of a radio workshop a year ago, a few interested individuals under the direction of G. Harry Wright remodeled a gloomy storeroom in Kent hall into a makeshift broadcasting studio. Here original radio scripts were rehearsed before their final performance over Akron stations. Now, a year later, Director Capuder claims that Kent's new workshop is as well equipped as any broadcasting station with which he has had experience. The pride of the school of speech, the workshop ranks as one of the nation's outstanding training grounds for future radio performers.

This year has seen the broadcast of more than forty original plays, readings, discussions, and skits over radio stations WAKR (Akron), WHBC (Canton), and WGAR (Cleveland). Outstanding in their work on the technical or production staff have been G. Blair Sheers, Frances Koole, June Davidson, Robley Evans, Gene Moulton, Tony Piraino, E. Lenard Silverstein, Dorothy Gialalis, and more than twenty others who have helped to make the Kent State workshop programs.

BAND



ROY D. METCALF
Director

The sixty-piece University marching band increased twofold—both in membership and prestige—this year when it combined with the newly formed forty-piece coed band to form one of the most colorful marching combinations in the country. Akron's Rubber Bowl was the site of the combined band's initial performance (above), where they gained state recognition for novelty marching formations.

At the end of the football season, Director Roy Metcalf reorganized the two marching bands into an eighty-piece concert band. John Solomone, junior, was president of the band, while Milon Stocking acted as marching sergeant.

With Director Kenneth Byler making his debut in Kent State musical circles, the University Orchestra this year made a definite bid to become the most popular musical organization on the campus.

Sparked by two major concerts, the orchestra's activities centered about musical presentations at the University. The first concert was presented in the auditorium on November 27 with Fred Denker, head of the school of music, as guest soloist. The second was given during National Music Week.

Membership in the 45-piece orchestra is gained through tryouts held at the beginning of the year.



KENNETH BYLER
Director



ORCHESTRA



Sixty University women make up the select Women's Glee club, which this year presented three musical programs. The final program of the year, with Elfleda Littlejohn as conductor, was given during National Music Week in collaboration with the Training School Children's chorus.

The Men's Glee club, conducted by Bruce C. Hondley, includes 35 University men, selected by special audition. This year they participated in National Music Week and made a tour of Akron high schools. Dale Ganyard was elected president of the organization.

GLEE CLUBS



A Cappella choir members made their first public appearance in new robes during the Christmas concert.

Clad in their newly-purchased robes, the forty-voice A Cappella choir presented their annual Christmas concert before large audiences at Canton Trinity Lutheran church, Kent Roosevelt high school, Kent Congregational church, and the University auditorium. Among the Choir's other performances was the Sunday Vesper concert, which was the Kent climax to National Music Week.

Membership in the A Cappella choir is gained by tryout only. Outstanding selections in choral literature, both sacred and secular, comprise the choir's usual programs. Bruce C. Handley was the conductor.

A CAPPELLA

MESSIAH



University soprano Mary Elizabeth Ellis was featured soloist in the sixth annual presentation of Handel's Messiah on Sunday, December 15, in the University auditorium.

Miss Ellis, instructor in music, joined with three New York artists, Alfred Hopkins, tenor, Russel Skitch, bass, and Ardelle Warner, contralto, to make this performance one of the most brilliant ever held here. The Kent Oratorical society, composed of students, faculty, and townspeople, aided in the presentation.

The chorus was under the direction of Fred H. Denker. Kenneth Byler conducted the University symphony orchestra.

A lone figure walks stately, silently, to the director's platform, looks but once at the large group of musicians, lifts his baton—then, the baton falls, and a Sunday afternoon is shaken with a mighty overture—Handel's sixth annual "Messiah" has begun.

That lone figure, Music Director Frederick Denker, lit the fuse that brought hundreds of the state's best voices to life, and behind a background of vibrating strings and toney woodwinds these voices, built to terrific volume, expertly ushered in the acme of music at Kent State University, and another triumph for the school of music.

As the sun arched lengthening shadows, the voices faded, the music stopped, and for a split second silence held the spotlight. Then a thunderous applause split the auditorium—as a stunned audience awoke after having listened to music at its best.



ORGANIZA

Student Council Makes a Decision



TIONS

STUDENT COUNCIL



ROBERT SEESE
President

ROBERT COOK
Vice-President



KAY MALONEY
Secretary-Treasurer



FRED PRASSE
Chairman of Elections

E. Kieselbach
F. Thorne

V. McDevitt
E. Tucker

H. Serne
T. Uebel

STUDENT government at Kent revolves about the Student Council, in which is vested the power to solve student problems and to regulate activities. The Council is made up of delegates from the classes, plus central committees which afford wide representation for the student body as a whole.

Council this year restricted the number of queen-ships on the campus, so eliminating the possibility of having "every girl a queen", and also sponsored the first all-University student vote—to decide the advisability of adding a class dues fee to the student registration. An annual Council project, Migration Day was staged this year with Akron's Rubber Bowl as the objective.

Midway in the second semester, Council moved into a new permanent office located near the entrance to the women's gym.

B. Chapman
J. Straup
F. Vacha

M. Cook
D. Sullivan
C. Waldo

D. Hostettler
D. Taylor
E. Zink

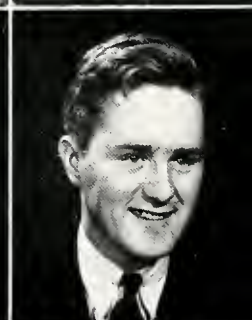
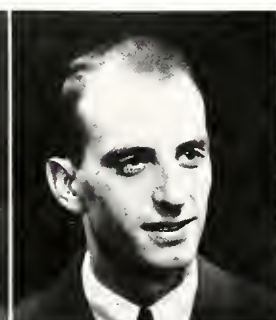



G. Campbell C. Erickson M. Geitgey N. Miner H. Serne J. Stefanasky W. Terrill



ESTABLISHED in 1938, Delta Kappa Psi is a source of guidance and assistance to students of the college of business administration who have been able to meet its high standards for membership.

With objectives of furthering the individual welfare of its members, fostering scientific attitudes toward business, and promoting higher ideals in business, the fraternity accomplishes its objectives through professional banquets, research projects, and other professional types of work.

Frequent contact with business men is available to members of the fraternity. Executives from all fields of commerce have given addresses at the fraternity banquets.

DR. C. C. KOCHENDERFER
Advisor



LEONARD HILL
President



JOE BLAIR
Vice-President



WILLIAM McCUNE
Treasurer



JOHN STEINER
Secretary

DELTA KAPPA PSI



Cardinal Key, upperclasswomen's honorary, aims for efficient service to the University. The society aided in such activities as the supervision of campus guide duties, decorating and presenting a room to commuting women, and sponsoring an infantile paralysis drive.

Officers were Betty Crampton, president; Kay Maloney, secretary; Aileen Milligan, treasurer; and Dorothy Hastettler, historian.

CARDINAL KEY

Campus pacemakers in scholarship, leadership, and service make up the personnel of Blue Key, men's national honor fraternity. The principle of the organization, "Serving, I Live," is the keynote of all chapter projects. Among other activities, the organization arranged the Homecoming Day program.

Officers were Harold Serne, president; John Powell, vice president; Vincent McDevitt, secretary; and Ralph Wands, treasurer.

BLUE KEY

Acclimating freshman women to campus social life constitutes one of the big jobs for the Women's League. Sponsoring "Big and Little Sister Teas" and co-sponsoring with the Men's Union the Pork Barrel and the New Year's Ball numbered among the year's social events.

Officers were Martha Rufener, president; Jane Rothermund and Reita Mehlenbacher, first vice presidents; Marjorie Thompson, second vice-president; and Pauline Johnston, secretary.

WOMEN'S LEAGUE

The purpose of the Men's Union is to create a better degree of cooperation and to foster a wholesome social spirit among all University men. During the current year, the Union sponsored two assemblies, a "Dad's Day" dinner, a Senior dinner, counseling, All-Men's Day dinner, and co-sponsored the Pork Barrel and New Year's Ball with the Women's League.

Officers were Bob Mosher, president; Bill Hudec, vice president; and Dick Clork, secretary.

MEN'S UNION

INTERFRATERNITY COUNCIL

Establishing good will between the various fraternities on the campus is the guiding purpose of the Interfraternity Council. The Council sets the dates for fraternity smokers, pledge periods, prep week, and the oactive initiation, and each year presents a scholarship cup to the fraternity having the best scholastic record.

Officers were Walt Holms, president; John Steiner, vice president; Robert Zimmerman, secretary; and Ed Zink, treasurer.

PAN HELLENIC LEAGUE

The Pan Hellenic League was established to bring the sororities on the campus together in o closer bond of mutual friendship ond cooperation. The League regulates such matters as maintenance of sorority chapter standards, scholarship, and sorority social calendars.

Officers were Dorothy Mohr, president; Jean Evans, vice president; Betty Bowles, recording secretary; Lou Reitzel, corresponding secretary; and Marian Soelens, treasurer.

YWCA

The YWCA is an inter-racial, nation-wide group which proposes to give women an opportunity for experimentation in "creative living". Outstanding activities are in welfore work, in developing finer cultural appreciation, in forums, and in group association.

Officers were Peggy Leist, president; Modo Moseley, vice president; Ruth Lapp, secretary; and Betty Perdue, treasurer.

YMCA

The YMCA is a service organization which attempts to provide a medium through which its members moy carry on religious activities during their college careers. The organization aims to develop men socially and spiritually, as well as intellectually.

Officers were Paul Gloss, president; Jerry Daniels, vice president; William Lokios, secretary; and Robert Stocking, treasurer.





Alpho Psi Omega, honorary dromatic society, provides fraternal association for those doing o high standard of work in dramatics, including both technical stage work and acting. The fraternity has been on the campus since 1930. Prof. E. Turner Stump, head of the University school of speech and faculty advisor to Alpho Psi, is the Grand Director of the National Organization.

Officers were Joseph Michaels, president; Fred Vacha, vice president; and Jane Cowell, secretary-treasurer.

ALPHA PSI OMEGA

Pi Kappa Delta, national honorary speech fraternity, promotes good-will and fellowship between universities and strives to develop the individual through intercollegiate oratory, debate, and public speaking. Highlight of the past year was the Pi Koppa Delta Provincial tournament held ot Michigan State university.

Officers were Marge Jocot, president; Jean Culhan, vice president; and Jewell Hardman, secretary.

PI KAPPA DELTA

Kappo Delta Pi is the second largest professional organization of educators in the world. Its members, chosen on the basis of leadership and scholarship, attend manthly dinner meetings to heor leaders in their field. The aim of the fraternity is to serve through the profession of teaching.

Officers were Jack Gray, president; Aileen Milligan, vice president; and Louise Clark, secretary-treasurer.

KAPPA DELTA PI

Phi Alpha Theta, history honorary, this year boasts membership in a national history honorary made up of 20 active chopters. Historians are brought to the campus os guest speakers at the monthly meetings of the organization, and history majors with a high scholastic average are thus given the opportunity to discuss their major subject, and contemporary problems, with authorities in the field.

Officers were Vincent McDevitt, president; John Hoff, vice president; Sylvia Reiss, secretary; and Dorothy Hudson, treasurer.

PHI ALPHA THETA

ENGLEMAN HALL

Engleman hall, upperclasswomen's dormitory, opened its doors in September, 1940, for the third year. The House Council, elected by the 230 girls residing in the dorm, is the governing body. Some of the high spots in social affairs were the informal Halloween dance, the Christmas Formal, and the Christmas Banquet.

Officers were Joy Stover, president; Bobby Welton, Elaine Stange, Eileen Wuchter, and Rosalie Christian, vice presidents; Bertha Heichel, secretary; and Dorothy Anne Reese, treasurer.

MOULTON HALL

Moulton hall houses 94 girls, who busied themselves this year with plans for teas, picnics, parties, and dances. Year's calendar highlight was the Christmas Formal. Moulton also distinguished itself by winning the 1940 Homecoming cup for decorations.

Officers were Jane Wrentmore, president; Mary Jane Girdley, vice president; Dorothy Spitler, secretary; and Ruth Mathews, treasurer.

LOWRY HALL

Lowry hall received as its quota of girls this year 114 women members of the class of '44, plus ten upperclass girls who acted as counselors, and Mrs. Grow, housemother-advisor-confident. Lowry's glee club, the brain-child of the year's residents, promises to bring added laurels to the hall.

Officers were Ruth Greenwood, president; Charlotte Lose, vice president; Anna Le Badis, secretary; and Jane Parry, treasurer.

OFF-CAMPUS WOMEN

The Off-Campus Women's club gives women students not living in the dorms a chance to become acquainted outside the classroom. Meetings are held bi-monthly. The members promoted a drive to collect old clothes for the "Bundles for Britain" League, and helped in the Red Cross drive.

Officers were Eileen Cook, president; Wanda Baynes, vice president; Frances White, secretary; and Florence Riehl, treasurer.





The K-P club was organized in February, 1928, by twelve Kindergarten-Primary majors under the leadership of G. Hazel Swan. It aims toward high ideals of conduct, loyalty, and cooperation for its members.

Business meetings are held monthly; social meetings included a Coffee Hour for the Homecoming alumnae, a club party at Christmas, a winter sports party, a beach party, and a formal dinner honoring the June graduates. An "Achievement Emblem" was presented to the club at Christmas.

Officers were Maxine Miller, president; Marcia Johnson, vice president; Connie Waldo, secretary; and Shirley Millman, treasurer.

K - P

Majors and minors who are superior scholastically in the college of business administration are given the chance to meet the experts in their field through membership in the Commerce club. Speakers were brought before the bi-monthly meetings of the club to explain business methods, and field trips were sponsored to Cleveland.

Officers were Harold Weil, president; Joe Stefanasky, vice president; Jack Gifford, secretary; and Harold Serne, treasurer.

COMMERCE

To promote the general knowledge of engineering procedures and to increase interest in the general field are the aims of the Engineers club. Strictly professional, the group sponsored trips to Republic Steel in Cleveland, Westinghouse Machine plant at Pittsburgh, and the Electric Light plant in Cuyahoga Falls.

Officers were James Coventry, president; Donald McIntyre, vice president; and Ed Brodie, secretary-treasurer.

ENGINEERS

WESLEY FOUNDATION

To maintain a fellowship of Christian students providing for the spiritual, moral, and social needs of young people is the main function of the Wesley Foundation. An organized program of group activities including worship, discussion groups, social service projects, religious drama, choral singing, classes in religious deputations, work in nearby churches, and training in Christian leadership is provided. Sunday evening programs present students with vital issues of Christian living, and three cooperative houses sponsored by Wesley enable Kent students to reduce college expenses.

The program is supervised by a Campus-Church Relations committee. Student officers were Roy Deming, president; James Richardson, vice president; Louise Fagley, secretary; Arnold Bereit, treasurer; and Aileen Milligan, program chairman.

NEWMAN

The Newman club offers an opportunity for Catholic students to participate in all religious and social functions sponsored by the Church. The club meets once a month at St. Patrick's church for discussions of religion, social events, and education. Monthly communions, religious talks, and debates maintain the religious purposes, while a club library and discussions on subjects of current importance contribute educationally. Highlight of the social calendar was the Newman Formol. Other events sponsored by the group consisted of a wiener roast, two sport dances, and a combined dance with the University of Akron.

Officers were Raymond Hromco, president; Cay McGowan, vice president; Vince McDevitt, treasurer; John Kelly, associate treasurer; Betty Bowles, secretary; and Helen Elliott, corresponding secretary.





Nucleus of the Lutheran Student Association, branch of the national organization, are upperclass students of the Lutheran faith. Formed to develop a healthy social life and Christian fellowship, the association holds its meetings bi-weekly at the Kent Lutheran church. A choir has been formed for the 1941-42 school year.

Officers were Phyllis Heyl, president; Paul Koch, vice president; and Gerard Prinz, secretary-treasurer.

LUTHERANS

Celebrating their twenty-fifth anniversary late last year, the Home Economics club held a formal Christmas dinner at the Robin Hood. Also featured on the 1941 social calendar was a style show, presented on High School Day before a capacity audience. An honorary society, Psi Lambda, has been organized for outstanding members of the club.

Leading the club as president was Jeonne Cloypoole; other officers were Norma Bartholomew, vice president; Jeonette Morgan, corresponding secretary; Arlene Chomberlin, recording secretary; and Virginia Marti, treasurer.

HOME ECONOMICS

Fall, winter, and spring are the times set for WAA regular meetings, at which new members are inducted and awards and trophies are given. Last year the Women's Athletic Association sponsored the annual "Sweetheart Dance", High School Play Day, and College Play Day. The club is a member of the Athletic Federation of College Women.

Officers were Jane Stroup, president; Betty Morris, vice president; Mildred Luli, secretary; Betty Gorlich, treasurer; and Ethel Baum, social chairman.

WAA

The Physical Education club promotes relationships and develops standards for the promotion of professional knowledge among its members. Activities such as hiking, swimming, dancing, and winter sports play a major part in the year's program. The club serves as a promoter of recreational activities for faculty members as well as for students.

Officers were Donald Sinn, president; Mabel Esping, vice president; and Arthur Love, secretary-treasurer.

PHYSICAL EDUCATION

INDUSTRIAL ARTS

A professional organization, the Industrial Arts club is made up of majors and minors in the field. Meetings are held on the third Wednesday of each month. Moving pictures, speakers, a farewell party for seniors, and the annual club banquet were activities participated in by members.

Officers were Russell Goodwin, president; Herbert Shoffer, vice president; Henry Briggs, secretary; and Leo Difford, treasurer.

STUDENT FORENSIC ASSOCIATION

The Student Forensic Association was organized in September, 1940, in an attempt to allow more students to participate in non-dramatic speech activity. In addition to the regular varsity speech work a well planned intra-mural program was carried out, and an extension service for student speakers was inaugurated.

Officers were Vernon Beal, student director of forensics; Marjorie Jacot, debate; Tom Rickey, extension; and Alice O'Sickey, intra-murals.

INTERNATIONAL RELATIONS

The International Relations club is a medium of expression for those interested in world events. The club attended the Pan-American conference at Oberlin college in March, and also sponsored several guest speakers at Kent. A shipment of books received from the Carnegie Endowment started a series of discussions which climaxed in a joint panel discussion with the political science club of the University of Akron.

Officers were Lillian Kochenderfer, president; Gerte DeVas, corresponding secretary; and James Richardson, treasurer.

RADIO

Newest campus organization, the Radio club plans to construct an amateur radio station at the University. Club members have participated in parties, contests, code practice sessions, and discussions related to the radio field. Six members of the club are licensed radio operators.

Officers were Thomas Butler, president; Vaughan Smith, vice president; and Mary Stocking, secretary-treasurer.



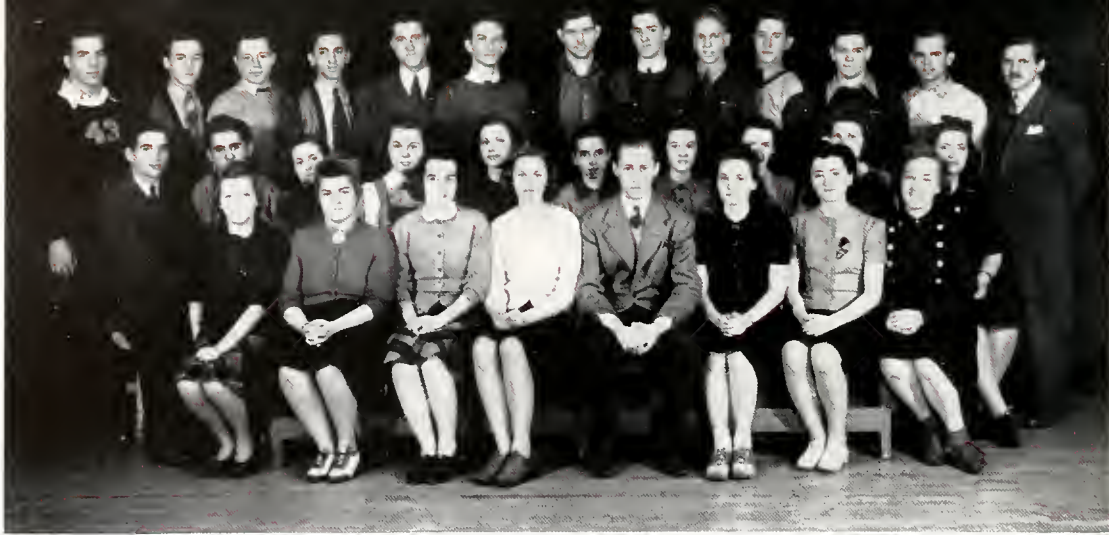

Creating interest in art and broadening artistic views are the aims of the Art club. The group sponsored the May Show, Talent Contest, decorated the Krupa Formal, visited nearby galleries, and brought speakers to the campus. Meeting time is Wednesday evening.

Officers were Ray Rozuk, president; Al Van Auker, vice president; and Alita Boecker, secretary-treasurer.

ART

Helping people interested in biology to get material other than that presented in the classroom is the aim of the Biology club. The group conducted a survey of trees on the campus, and planted a specie of every Ohio tree not already represented. Feature of the past year's activities was a trip to the Carnegie museum at Pittsburgh.

Officers were Chet Randles, president; Eileen Cook, vice president; and Phyllis Martin, secretary-treasurer.

BIOLOGY

The Math club aims to create a better understanding of math through club activity. Meetings are held bi-monthly, and speakers are brought before the group to discuss problems pertaining to the mathematical field. Moving pictures and a banquet for alumni were social features of the past year.

Officers were Charles Sindledacker, president; Alice Harsha, vice president; and Jean Douglas, secretary-treasurer.

MATH

To increase knowledge of the works of the Old Masters is the objective of the Music club. Regular meetings, at which members of the music faculty and others presented programs, were held twice monthly. All majors and minors in the field of music are eligible for membership.

Officers were Harold Schlegel, president; John Salomone, vice president; Gladys Mumaw, secretary-treasurer; and Mary Ellen Hayes, publicity.

MUSIC

FRENCH

Conducting their bi-monthly meetings exclusively in the French language, the French club this year arranged for a varied program of activities. Featured on the 1940-41 social calendar were French movies, operas, plays, and talks, and a general assembly program.

Officers were Bernard Jacoby, president; Lily Mobille, vice president; and Silverian DeEulis, secretary-treasurer.

PSYCHOLOGY

The Psychology club was formed with the idea of interesting in psychology students specializing in other fields. Off-campus speakers addressed the club, moving pictures were shown, and a demonstration of the psychology of emotion was given.

Officers were John Higgins, president; Bob Solow, vice president; and Elaine Hicks, secretary. Dr. D. W. Pearce, head of the department of psychology, was advisor.

PSI CHI

The founding of the Psi Chi chapter of a national psychology honorary at Kent brought another nation-wide organization to the campus last spring. The chapter was represented at the symposium of Ohio Psychological Societies held at the University of Akron early in 1941, and also attended the Midwestern Psychological Association convention at Ohio university.

Officers were Carl Haglund, president; Robert Goerke, vice president; John Higgins, secretary, and Jean Culhan, treasurer.



CHI PI

JOHN MINE
President



GEORGE BETTS
Advisor



AUGUST QUATTROCHI
Vice-President



TOM BATES
Recording Secretary



GEORGE FLEISCHER
Treasurer



PRINCIPAL 1940-41 achievement of Chi Pi, men's professional journalism fraternity, was sponsoring and financing the Journalism house, located on East Summit street.

Heading a professional program in which six Ohio journalists addressed the group were Richard Peters, Cleveland PRESS book reviewer, and Charles Miller, assistant city editor of the Akron BEACON JOURNAL.

Guests at the fifteenth annual convention of the Ohio College Newspaper Association and at the fourth annual Short Course in News Photography found Chi Pi men directing many of the activities of both meetings.

Burr and Stater editors were active members of Chi Pi.

W. Schraegle
Corresponding
Secretary

R. Hirt

J. Horris

C. Friar

S. Fern

G. Chigges

H. Briers

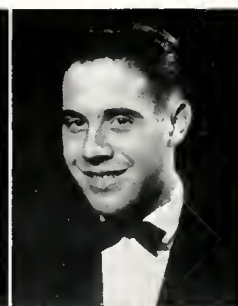



M. Allen



M. Balser



W. Eyre



B. Kernan



LAMBDA PHI, honorary fraternity for women in journalism, celebrated its first organization anniversary by initiating four new members, making a total group of 12 actives.

Members were kept busy throughout the year by taking an active part in the functions of the Ohio College Newspaper Association convention, the fourth annual Short Course in News Photography, and the second annual Parents' Day program.

At its dinner meetings Lambda Phi heard such women journalists as Margie Western, society editor of the Cleveland NEWS, and Josephine Scott of the Cleveland PLAIN DEALER.

Most important in the minds of the members of Lambda Phi was the fact that two of their group held executive offices as editors of the Stater and Duchess.

LINDY BARCH
President



NATALIE FLOERSHEIMER
Vice-President



KAY MALONEY
Secretary



BETTY CRAMPTON
Treasurer

LAMBDA PHI

G

R

E

E

Campus Bigwigs



FRATERNITY

Life



Two KMKs claim its good for the nightmares to have a friendly chat and a smoke before turning in.

Delt brothers enjoy a friendly game of ping pong after a hard day's work—on their studies.

They're all behind the eight-ball at a Gamma informal date party, when the pool sharks try to show their lady friends how it's done.

FRATERNITIES participate in a great part of Kent State's social life. To the fraternity man is indispensable the helter-skelter life he lives, packed with good times and frivolous activities, yet sprinkled with a serious side of gentlemanly conduct. All this is an integral part of fraternal association.



Take this for that! says the Phi Beta Phi housemother to a lazy pledge who tried to dodge his duties.

Kappa Sigs spruce up a bit with a little brushin' and shavin' before rushing to that Tuesday afternoon class . . . late again.

Ooh, that's no fun fellas! But Alpha Phi Betas were stern with their pledges and didn't spare the rod.

ALPHA PHI BETA



A fast-growing fraternity, Alpha Phi Beta celebrated its tenth anniversary at the Hotel Kent this year. Traditional with the Betas is the presentation of the Manhood Key to the outstanding senior graduate each year.

The Betas have won the scholarship award more often than any other fraternity, and are active in Men's Union, Student Council, Blue Key, and Kent Stater and Chestnut Burr staffs. Editor-in-chief of the campus daily was George Fleischer.



H. E. STELSON
Advisor

GEORGE FLEISCHER
President



RICHARD CLARK
Vice-President

FERN GRIFFIN
Secretary

WILLIAM CROPLEY
Treasurer



P. Alden
R. Barnes
T. Bates
G. Bayliss

A. Bereit
M. Downs
R. Drews
C. Eichorn

C. Ernsberger
J. Evans
C. Frior
F. Holzhauser

J. Kelly
D. Leggett
L. Morato
R. Phillips

H. Reger
J. Salisbury
E. Siennicki
F. Swosey



DELTA PHI SIGMA

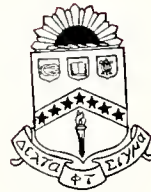

Being the athletic fraternity of the campus is the proud claim of the Delta Phi Sigmas. Placing seven members on the varsity football squad, six men on the basketball squad, and members on the wrestling, baseball, swimming, and tennis teams, the Delts carried out their tradition.

Jimmy Jones received national recognition on Collyer's Little All-American. Senior class president, Chestnut Burr business manager, president Delta Kappa Psi, as well as members of Blue Key, Student Council, and Dean's council numbered among the actives of the fraternity.

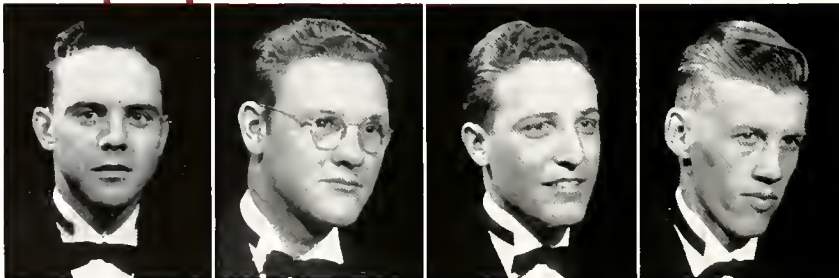

DEAN WINSPER
President

FRED VACHA
Vice-President

FRED PRASSE
Secretary

ROBERT RODERICK
Treasurer



. Anderson
 E. Beery
 J. Boyd
 E. Boyle
 N. Chase
 M. Cochran

. Cross
 B. Davidion
 W. Dickson
 C. Edmiston
 J. Etter
 S. Foltin

. Foote
 B. Hansen
 L. Hill
 R. Hill
 R. Hromco
 J. Jones

. Jones
 L. Kramel
 B. Le Chaix
 B. Linsenman
 W. McCune
 R. Orpin

. Palmer
 J. Price
 W. Shafer
 L. Simone
 P. Smith
 W. Stuber

. Truxwell
 T. Tucker
 A. Warwa
 B. Watson
 L. Wetzel
 B. Wilson



KAPPA MU KAPPA



This year marks the nineteenth anniversary for Kappa Mu Kappa, Kent State's oldest fraternity and Greek letter organization. The KMKs placed the large "K" back of the library, and it is a tradition of the fraternity to paint it on Campus Night.

Active in campus affairs, the KMKs were represented in Student Council, Dean's council, Blue Key, Delta Kappa Psi, Kent Stater, class offices, and Men's Union. Stan Mouse and Bill Guisewite, originators of NTFC, wear the KMK pin.



TOM UTTER
President

ROBERT ZIMMERMAN
Vice-President

H. RUSS GILLIS
Secretary

ROBERT HABERKOST
Treasurer



J. Alogdelis
C. Ayres
P. Becker
R. Braden
H. Brooks



G. Buzulencia
S. Callister
R. Cook
G. Cordea
F. Estochin



J. Fowler
R. Gifford
B. Guisewite
D. Hague
J. Hoff



R. Humphries
P. Johnson
H. La Torraca
C. Morris
P. Mosher



S. Mouse
J. O'Hara
R. Patterson
J. Pierce
W. Roberts



R. Schneider
H. Weaver
R. Somers
J. Wheeler



KAPPA SIGMA CHI



Selecting the queen of the fraternity has become the campus tradition of the Kappa Sigma Chis, who this year created much campus interest in their contest.

With their 15 pledges doing the work, the Kappa Sigs redecorated the house basement for dancing and parties. Alumni of the organization aided with the purchase of new furniture. Members of the fraternity are active in Men's Union, Industrial Arts, and Dean's council. The president of Interfraternity council and captain of the fraternity All-Stars were Kappa Sigs.

JOHN STARRETT
Advisor

HERB SHAFFER
President

WALTER DENGEL
Vice-President



KIRK LOWERY
Secretary

CHARLES KASIK
Treasurer



V. Beal
 B. Bergdorf
 J. Colta
 L. Correll



J. Dedinsky
 A. De Giralomo
 R. Erickson
 A. Funk



W. Holms
 B. Hudec
 R. Kiffor
 H. Kilby



C. Linehan
 R. Munnia
 W. Mural
 B. Mural



H. Parrish
 J. Pentz
 R. Razuk
 J. Sormir



A. Senich
 E. Stewart
 A. Torma
 G. Williams



PHI BETA PHI



JOHN STEINER
President

HAROLD WEIL
Vice-President



DON TEWES
Secretary

HAROLD WAGNER
Treasurer

Newest fraternity on the campus is Phi Beta Phi, celebrating its third birthday this year. The Phi Betas last year won the scholarship cup.

A new house on North Lincoln street is now the permanent site for the fraternity. Senior class treasurer, vice president of Interfraternity council, president and secretary of the Commerce club, secretary of Delta Kappa Psi, and field sergeant and two corporals in the University marching band were among Phi Beta Phi members.



R. Boyle
H. Briers
J. Coscio
R. Elwood



C. Erickson
J. Gifford
W. Jones
W. Lemosters



D. MacIntyre
G. Morthey
E. Mayhew
N. Miner

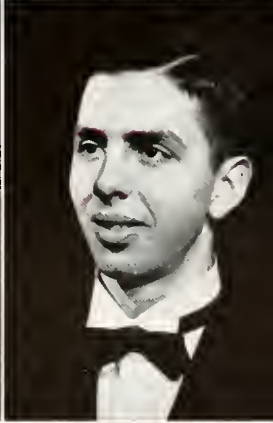

J. Richardson
T. Slyman
M. Stocking
R. Wallis



SIGMA TAU GAMMA



Being Kent's only national educational fraternity is the distinction claimed by the Sigma Tau Gammos, 1940 winners of the Homecoming and Pork Barrel trophies.

The Gammas claimed six berths on the varsity football squad, plus members on the basketball, baseball, wrestling, swimming, tennis, and gym teams. Top positions in Student Council, Men's Union, International Relations club, Chi Pi, and memberships in Blue Key, Kent Stater, Chestnut Burr, and Dean's council were held by Gammas.

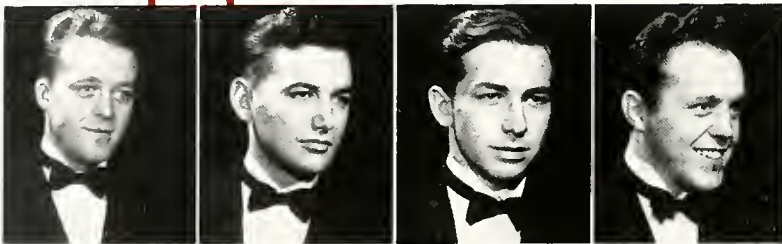

ROBERT SEESE
President

MILTON BONAR
Vice-President

WILLIAM LEEVER
Secretary

TOM BURKE
Treasurer



R. Alberts
 B. Altmann
 D. Barney
 R. Beuck
 J. Borton
 H. Briggs



B. Chopmon
 G. Chigges
 W. Clark
 T. Connolly
 L. Difford
 R. Drew



D. Duncan
 W. Eisenhart
 D. Flynn
 R. Fry
 D. Hawley
 R. Hirt



J. Irish
 D. Isemon
 R. Kenyan
 C. Little
 R. McCafferty
 V. McDevitt



R. McGinnis
 P. Monyo
 H. Mortin
 J. Mine
 R. Mosher
 W. Ortt

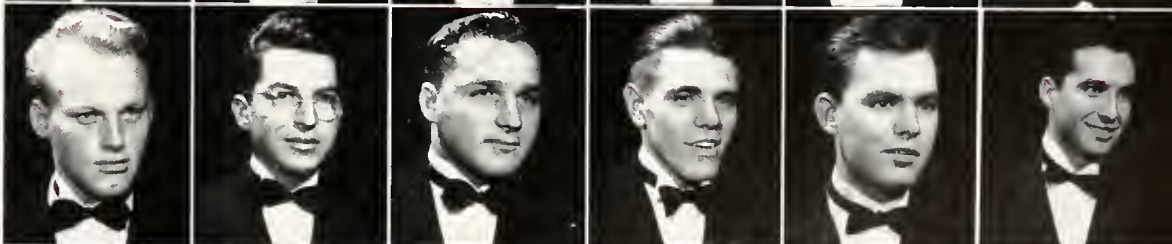

L. Pearson
 R. Rinto
 W. Show
 D. Stewart
 W. Swallow
 F. Taylor



E. Vocoriu
 R. Wands
 E. Zink



SORORITY *Life*



London bridge may be falling down, but the Beta Gammas are keeping theirs up with "Aunt Jack".

There's more to an evening's entertainment than just the money spent—as this AO porch scene indicates.

Pi Kappa Sigmas gather 'round a sorarity scrap book and talk about the alumnae.

KENT STATE'S seven sororities are a definite part of the University's social life. To the one who joins a sorority goes a year of planned activities—ranging from teas and dinner dances to hay rides and barn shindigs. Hers is not a quiet life, but the thrill of doing is the final compensation.



Helping hands prime a Tri-Sig on the "big" night when she's out to get her man.

Three at a time—these Phi Alpha Alphas take a long flight of stairs on their way to that eight o'clock.

Theto Sigs claim you don't have to go to Hollywood nowadays—just look in a mirror.

Gammo Sigma Phis prove that college lassies can be practical and domestic, as well as beautiful.

ALPHA OMEGA



Active participation in University activities won the Alpha Omegas three more trophies for their sorority trophy case this year—first places in bowling and the Pork Barrel, as well as a tie for first in the University Theatre membership drive.

The Alpha Omegas placed representatives in Student Council, class offices, debating, Women's League, Home Economics club, and the University Theatre. Sophomore Elisabeth Tucker brought the Homecoming Queenship into the sorority.



MARJORIE DAUBENSPECK
President



JEANNETTE MALAT
Vice-President



CHARLOTTE BOEDECKER
Secretary



HELENE LENNER
Treasurer



R. Allendorf
E. Belcher
L. Bishop
M. Brock

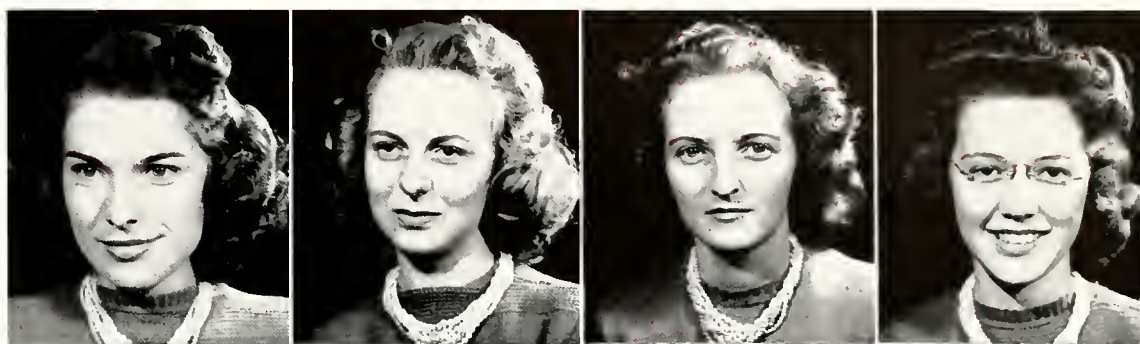

G. Brown
E. Christian
M. Crutchfield
J. Culhan

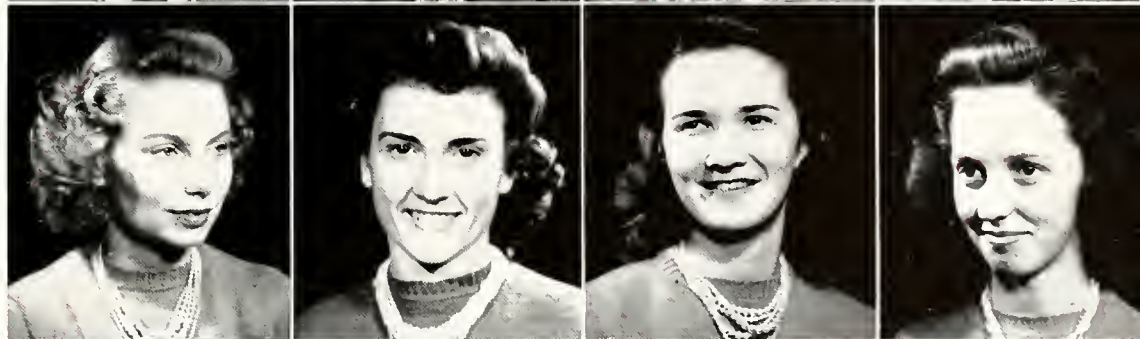

J. Doak
B. Droy
M. Hilsinger
C. Kuchenbacker

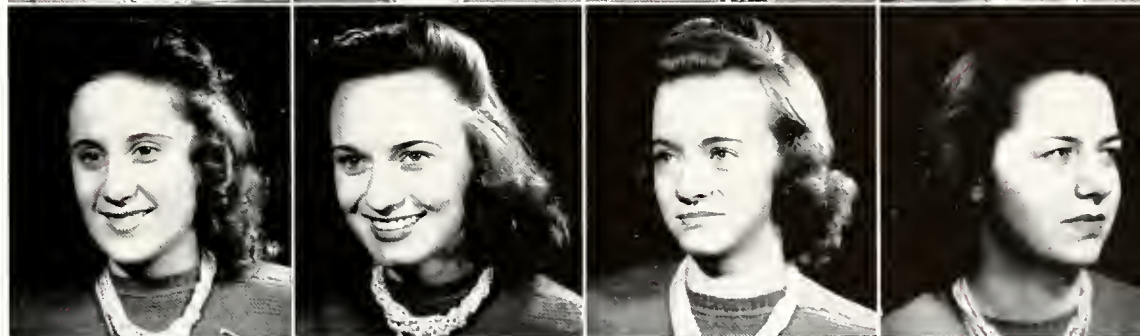

B. Line
J. Lyons
J. Miller
K. Niles



R. Petty
L. Reitzel
J. Thierry
M. Thompson
E. Tucker



BETA GAMMA



Winners this year of the coveted Homecoming Cup for sororities, Beta Gamma officers and members give much credit for the success to their new housemother, Mrs. Walter Canfield, popularly known on the campus as "Aunt Jack".

Besides new members, the sorority added to their organization a new car named Beta and a mascot puppy, Gamma. Individual honors went to Helen Harter, who is now a vocalist with Bernie May's orchestra. The alumnae organization was reorganized this year, with 60 members.

Sorority social activities included the Lolly-Pop dance, Sunday evening Vic dances, and Christmas caroling.

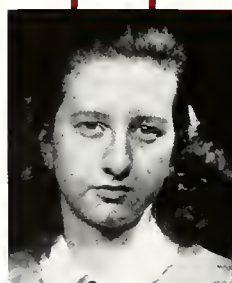

THORA UEBEL
President



MARIAN SAELENS
Vice-President



BETTY CHAPMAN
Secretary



JO ANN HACHA
Treasurer



P. Ballard
M. Boehm
M. Bower
M. Brondt
M. Brown



S. Burson
J. Coldwell
J. Davidson
R. Faster
M. Gorthwaite



H. Harter
M. Hine
K. Hromyak
H. Kelly
J. Melick

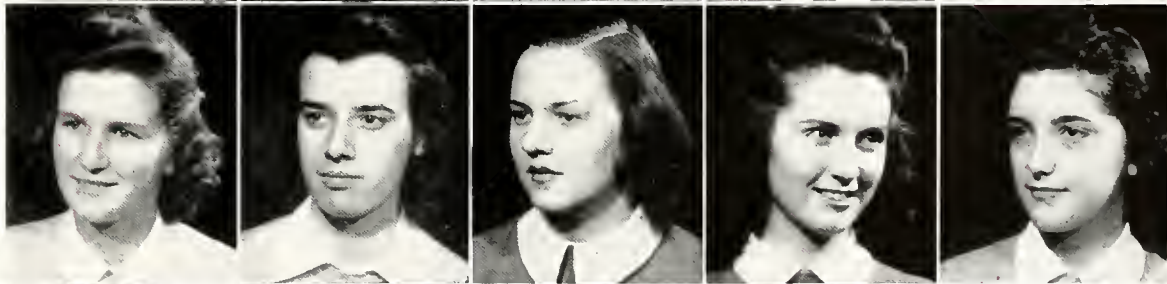

H. Myers
N. Nolle
J. Oak
V. Paine
L. Serknis



J. Shiptan
L. Stallard
D. Strain
G. Sweoringin
H. Swisher



C. Wass
M. White
J. Wrentmore
L. Yarano



GAMMA SIGMA PHI



To Gamma Sigma Phi sorority goes the distinction of overlooking the campus from their new home on Summit street. Individual sorority honors went to Ruth Lea, who was elected Pigskin Prom Queen, and to Martha Harper, who wrote a tune for "No Time for Classes". The editorship of the Duchess was held by Natalie Floersheimer.

Of all the sorority's social activities, the annual Gold Diggers dance incites the most campus acclaim.



MARY JANE O'BRIEN
President

MARIETTA CARLOZZI
Vice-President, first semester

BEVERLY BROZIO
Vice-President, first semester



MARY KAY BALSER
Secretary

NATALIE FLOERSHEIMER
Treasurer



M. Allen
L. Borch
H. Byrne
E. Clork

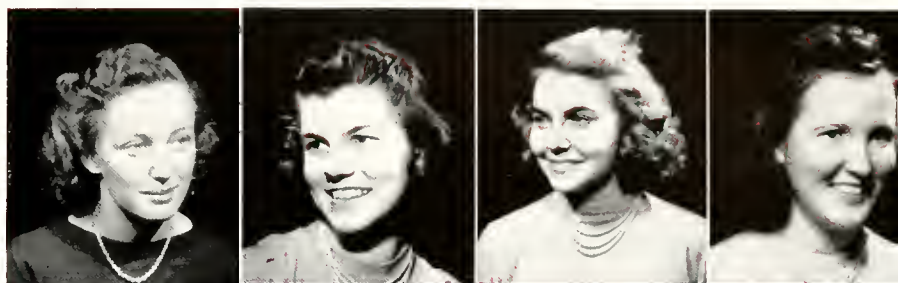

P. Fike
C. Hagan
M. Harper
M. Hazen



J. Heath
D. Johnson
M. Johnson
R. Keppler
Vice-President,
second semester

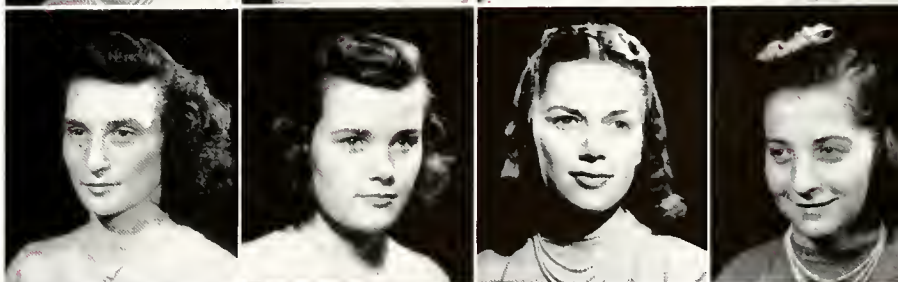

R. Leo
S. Millmon
H. Pfeifer
E. Rowles



E. Schorr
J. Shaw
J. Stringer
M. Swon



C. Waldo
E. White
Vice-President, second semester



PHI ALPHA ALPHA

DOROTHY MOHR
President



FLORENCE BYERS
Vice-President



HELENE INGRAM
Secretary



ARLENE HOWELL
Treasurer



Phi Alpha Alpha claims the honor of being the oldest local sorority on the campus. The Phi Alphas moved up to Summit street this year and, in the changing mood, adopted gold and white as official colors and the gardenia as the official flower.

The year's outstanding social events were the annual spring formal and the Holly Hop. Spooks-Kreig and Greenwich Village were the names given to the rush parties. The sorority inaugurated a series of Sunday evening coffee hours at which Dorothy Mohr was the leader.



G. Brogneaux
P. Devine
J. Dunlop



H. Janus
G. Kellogg
M. Kopp

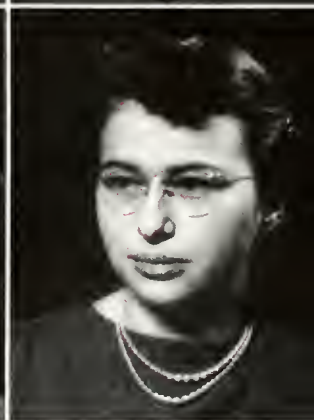
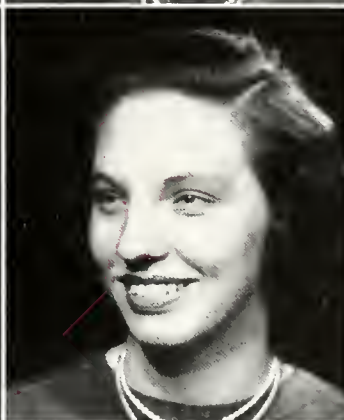

A. McConnell
M. Micsko
B. Minor

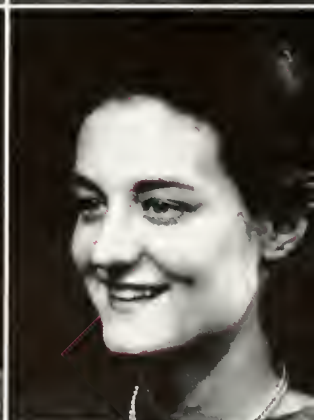

M. Nass
P. Steele
V. Stoner



PI KAPPA SIGMA



JEAN EVANS
President

ANNA DUNN
Vice-President



HELEN MUZIK
Secretary

GIZELLA KRUPANSKY
Treasurer

A member of the Association of National Educational sororities, the Psi chapter of Pi Kappa Sigma observed its forty-sixth birthday in November, with a combined octive-alumnae celebration in the new chapter house on Main street.

Among the sorority get-togethers was the fall weiner roast. Sunday night coffee hours were held in honor of alumni members, and to poor families at Christmas the actives and pledges gave a party and boskets of food.



J. Bosworth



E. Brown
L. Clark
J. Day

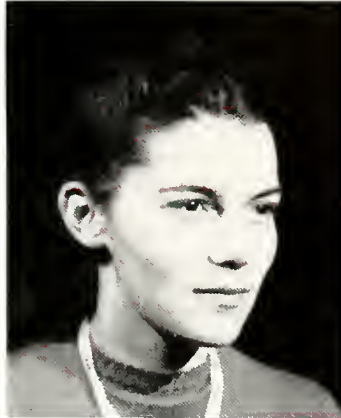

M. Eichenlaub
C. Gilcrest
R. Jameyson



M. Knauff
N. Krupp
A. Schmidt



F. Smith
H. Williams
R. Zdesar

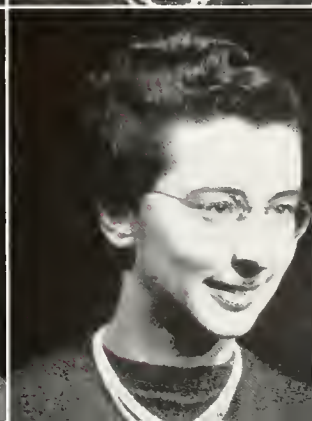

SIGMA SIGMA SIGMA

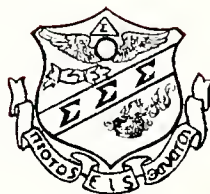

KAY MALONEY
President

BETTY BOWLES
Vice-President



DOROTHY HOSTETTLER
Secretary

JANET FOLTZ
Treasurer, first semester

Boasting the largest active membership of any sorority on the campus, the Sigma Sigma Sigmas also led all other Greek organizations in pledging this year. Fourteen actives live in the new sorority house, across from the library.

In campus activities the Tri-Sigs won the University Theatre cup and had members in Cardinal Key, Student Council, Women's League, and class offices. A new member of the sorority, Roberta White, was the Princess of the Short Course in News Photography.



J. Arnold
H. Fagert
L. Kachenderfer
R. Mehlenbocher
B. Ruggles

B. Campbell
P. Fagert
E. Lattin
M. Minar
K. Suits

A. Chamberlin, treasurer
second semester
E. Horvey
M. Lang
S. Reiss
M. Suppes
P. Suppes

B. Church
J. Johnston
H. McCarthy
H. Rothermund
J. Thomas

V. Evans
B. Kernon
K. McDonough
M. Rufener
M. Weimer



THETA SIGMA UPSILON



FAYE CHAPMAN
President

BETTY ACKLEY
Vice-President



KAY EDDY
Secretary

JEANNE ROBERTS
Treasurer

The visit of their national president, Mrs. Muriel Freshee, sounded the keynote for a year of extensive social activities at the Theta Sigma Upsilon house.

The Theta Sigs included in their long list of social activities a hay ride, pledge dances, bridge parties, and several house parties. Jeanne Chapman, sophomore, brought honor to the sorority when she was selected as drum majorette of the marching band.



J. Adams
 J. Adams
 J. Chapman
 H. Dowds

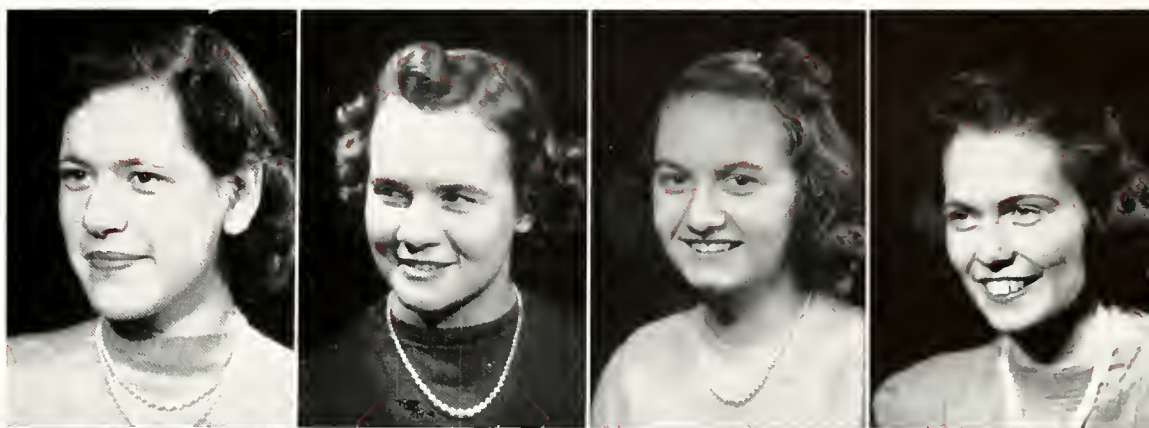

J. Harmony
 P. Harris
 R. Keith
 M. Luli

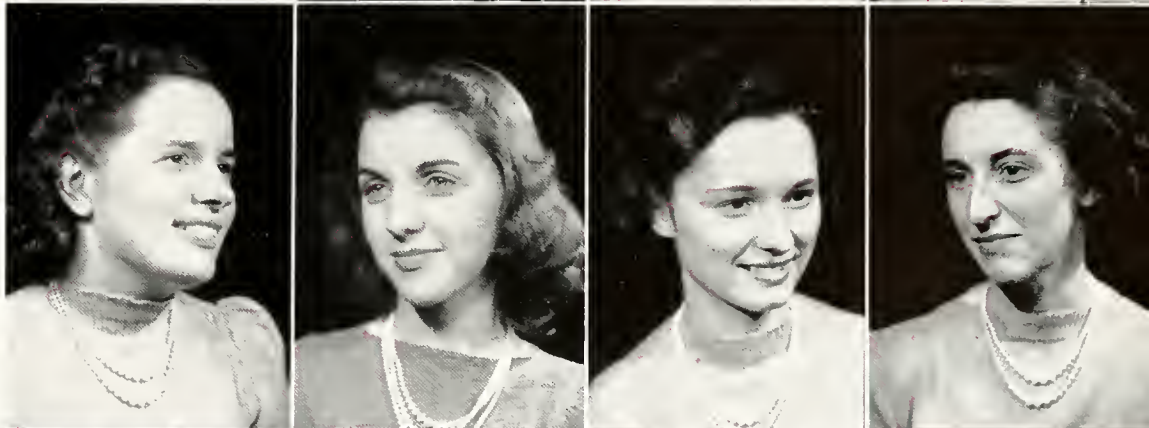

D. McClelland
 M. Porter
 L. Queen
 J. Quimby



N. Rundle
 A. Simmons
 L. Wolf



D A N C

Krupa Gets Tense



15

5

DANCES



In the swonkiest pledge presentation on the campus, Alpha Omega sorority each year invites the Greek clon and their dates to an all-out formal party. Established now as one of the leading campus traditions, the All-Greek was held this year in the ball-room of the Portage country club at Akron.

A group of Greek evening gowns and tuxedos waiting for a baton. The night and day appearance of the windows is a flosb-bulb freak.

The baton was in mation here, but still the evening gowns and tuxedos rested. The evidence was tabled—until destroyed.





A dozen very good reasons for the dance top the page. Cheek-to-cheeking was a necessity as over 200 rubbed leather on wood. Jack Ward, saxophonist of the Barnet type, coresses "mike" as Hope Byrne and Robert Schneider look on. Early evening when doncing was the thing. Later the doncers took over the instruments far a little "home brew".

DANCES



One poor soul found himself without the conventional partner and desperately resorted to a "quickie" hand of solitaire. Next time sophomore Bill Wagoner will know better than to be too expectant of the freshman crop, especially if she's in the receiving line. But the greenies do look sweet, tucked in side by side with Registrar and Mrs. E. C. Stopher, Dean Mory L. Smallwood, and Dr. Foster Brooks. In '45 they may find themselves playing a lone hand, too.



"Dinks Debut"—and a 10-foot frosh cap hung from the ceiling of the gym, keynoting the first freshman social event of the year. Luckiest thing of the 40-41 semester was that no freshman head grew to fit it.

King of the hives, drummer Gene Krupa and his terrific band blew into town on the evening of February 22, on the heels of one of the second month's most vicious storms. The first top-notch band to hit Kent for as long as many students here can remember, Krupa was a sensation, practically tearing down the gym with one of the greatest orchestral brawls ever blasted over an All-University dance floor.

After it was all over, more than six hundred weary couples wandered back out into the snow thinking about the nearest spot to buy Krupa records.



One of the foremost addicts of Krupa jive is Krupa himself. Here's wild-eyed Gene well on the way out.



Uninformed non-hepcats came to the dance with the intention of dancing (!), but before very long the crowd resolved itself into merely a large group of spectators. Spectating in the foreground are Jack Horris, Penny Pentland, and Bob Kenyon.



Besides plenty of tough swing, Krupa turned out hundreds of autographs.

DANCES

"Come as you are" was the order of the day, but not all came as they were—we suspect that some went home to change for the worse. If you don't believe it, sneak a peek below, where the only male in a coat was the band's toke-off horn man. Soph Prexy Waterbury and steady Clara Biasella hobnobbed with the proletariat, too, in zipper sweater and skirt and blouse. Others at very random below were Russ Hill and Ginger Hedeem and Cornelia Kuchenbacker and Bill (Astaire) Richards. Did you guess it?—the annual Sweater Swagger.





The fast freight from Hollywood roared into the Rubber City, ground to a stop at East Market Gardens, and proceeded to give University Greeks three hours of the most torrid trumpet eared this past scholastic year. The lips and lungs of one Johnny "Scot" Davis were held responsible for the terrific Interfraternity-Pon Hellenic Greek formol.

Sheer enjoyment is written over Johnny as he blows for the attentive audience of Betty Campbell, Walt Holms, Lindy Borch, and George Fleischer. The trombones carried the melody as Engineer Davis rode high. Bob Deal rides with Davis as Charles Jerles drops a jaw; about the rest of the group, we wonder too.



CANDID



What a profile—and familiar, too.

It seems that at the end of every hectic yearbook year there are usually a few pages left over by mistake in the book, as well as a somewhat dubious quantity of unnecessary photographic miscellany in the editor's files. Both occurrences fell to our lot this year, and, frantic with apprehension lest the book come out with four pages blank, we got together with ourselves and decided to throw in a "candid" section as a last resort.

We don't even try to pretend that the pictures on these pages, the end ones of your 1941 BURR, have any coherent connection with each other or with any common subject. These are only the ones that were left.

Summer on the campus and a long front walk.



Drum major and majorette reel through the Virginia at halftime; "Rosy" shoots it to the boys before the game.





A little something or other down town of a Monday night; hard-working technicians make use of the new lobs; three of the losers after a hard presidential fight; debonair short course beauties line up for a newsreel cameraman; what's this all about, Priscilla?; well, you can probably recognize them anyway; our boy Mike very much in the wrong place in this book.



The stockings were hung by the chimney with care—but the Gamma Sigma Phis appear ready to give Kris the hot-foot.

Stater editors George Fleischer and Betty Crompton discuss pertinent campus questions with both ends of the school of journalism—a freshman and Advisor George Betts.

The Tigers may have lost Hank Greenberg in the draft, but here Max Conner, star coger, Werner Dickson, University's tap gymnast, Romon Wajno, AAU swim star, and Eddie Adams, boxing coach, might wish they were not so well known.

This comerature might be termed "Churchill's Utopia", as Joe Aschouer prepares to nudge the esophagus of Adolph, depicted by Blair Sheers in the NTFC not-so-doffy newsreel.

CANDID

When in haphazard effort we started out to put these pictures that didn't seem to fit anywhere else into an exclusive section by themselves, we encountered more than a little trouble, as well as some discomfiture.

You can see the result below, where you'll find a Kappa Sig sweetheart turning away from Mouse and Guisewite's NTFC ball game, Doc Burner in a tough spot, the dean of men in his most natural element, Kent cheerleaders knocking themselves out during the Bluffton pigskin fracas, and lathe shavings from an industrial arts shop trailing into the Cottage dance floor.



And now you've turned all the pages of this year's BURR—at least there is nothing more to come as far as the editorial section is concerned. May we, the staff, say with optimistic high hopes that we hope you've enjoyed it.



CLUB MEMBERSHIP ROLL

CARDINAL KEY—Jeanne Claypoole, Betty Crampton, Janet Foltz, Dorothy Hostettler, Pauline Johnston, Berta Kernan, Lillian Kochenderfer, Kay Maloney, Aileen Milligan, Jane Rothermund, Martha Rufener, Frances Smith, Jane Stroup.

BLUE KEY—Henry Beck, Joe Blair, Jr., Stewart Fern, George Fleischer, Jack Harris, Leonard Hill, John Hoff, Leonard Kramel, Henry LaTorreca, Jack Leggett, Vincent McDevitt, Joe Michaels, John Mine, Lester Morato, Ray Moran, Leonard Opeil, John Powell, Fred Prasse, William Schraegle, Robert Seese, John Steiner, Don Sullivan, Tom Utter, Ralph Wands.

WOMEN'S LEAGUE—Lillian Antonelli, Betty Chapman, Faye Chapman, Virginia Cole, Mary DiVencenzo, Mary Jane Girdley, Margaret Leist, Charlotte Lose, Reita Mehlenbacher, Bettie Morris, Jessie Mae Smith, Jane Rothermund, Martha Rufener, Joy Stover, Marjorie Thompson, Margaret Wedding, Joanne Williams.

MEN'S UNION—Vernon Beal, Ed Boyle, Dick Clark, Kenneth Davis, Joe Hart, Russ Hawkins, Dick Hill, Bill Hudec, Henry LaTorreca, Peter Manyo, Ellis Mayhew, Vincent McDevitt, Joe Michaels, John Mine, Bob Mosher, William Roby, Harold Serne, Don Sinn, Bob Stalzer, Don Sullivan, Jack Wohlford.

PAN-HELLENIC—Betty Ackley, Betty Bowles, Edith Brown, Faye Chapman, Marge Daubenspeck, Jean Evans, Arline Howell, Kay Maloney, Dorothy Mohr, Mary Jane O'Brien, Louise Reitzel, Marian Saclens, Peg Swan.

YWCA—Jean Barger, Mary Jayne Beal, Jean Beard, Betty Begg, Helen Boyd, Madeline Braun, June Breneman, Shirley Burson, Martha Clark, Jeanne Claypoole, Barbara Colley, Jeanne Crozier, Phyllis Davis, Dorothy Culler, Alice Danner, Dorothy Crowell, Sally Domer, Harriet DuBois, Jean Eschbacher, Mabel Esping, Martha Gibson, Myrtle Gleckler, Ruth Foster, Helen Furculow, Dorothy Greenwood, Phyllis Harter, Ann Hogan, Mildred Hunt, Pauline Johnston, Annetta Kapp, Kathleen Keeley, Patricia Kinsey, Gene Kirkpatrick, Charlene Kreighbaum, Mary Krichbaum, Ruth Krichbaum, Betty Laumer, Mary Lapadus, Ruth Lapp, Peg Leist, Gelsomina Masucci, Betty McClure, Betty McCurdy, Dorothy Mohr, Dorothy McKee, Mada Moseley, Gladys Mumaw, Mary Helen Oldham, Elizabeth Patton, Dorothy Pearson, Betty Perdue, Henrietta Porter, Elizabeth Ream, Ruth Renz, Helen Reuter, Norma Sanders, Bea Shaheen, Virginia Steinhauer, Florence Strong, Helen Tury, Helen Ryan, Carol Wass, Martina Welker, Winnie Belle Wells, Verna Weimer, Doris Weston, Francis White, Clarise Wise, Pauline Wilkes, Barbara Wolfe, Eileen Wuchter, Doris Yarger, Grace Quay.

ALPHA PSI OMEGA—Joe Calta, Jeanne Claypoole, Jane Cowell, Elaine Evans, Jack Harris, Mary Ellen Hayes, Jack Jenkins, Fritzje Koole, Betty Line, Joseph Michaels, John Powell, G. Blair Sheers, Don Schillmiller, Marjorie Thompson, Don Taylor, Fred Vacha.

KAPPA DELTA PI—Verdabelle Abbott, Norma Bratton, Marie Chandler, Eugene Clark, Louise Clark, Iro Crile, Mildred Cukrov, Lucy DeSimio, Rosella Dull, Philip Edgar, Dean Epley, Paul Gloss, Jack Gray, Paul Hammonette, Jewell Hardman, Jean Harmony, Dorothy Hostettler, Arlene Howell, Marjorie Jacot, Berta Kernan, Richard Kilbourne, Robert Kovanda, Maxine Kopp, Elizabeth McCurdy, Gelsomina Masucci, Phyllis Martin, Dorothy Migge, Aileen Milligan, Betty Pell, William Pliskin, Chester Randles, Pearl Ranken, Jane Rothermund, Mary Schnitzer, Florence Strong, Mary Jane Stroup, John Verbanek, Doris Weston, John Yesso, Paul Zeller.

OFF-CAMPUS WOMEN'S CLUB—Verna Buelow, Jeanne Claypoole, Virginia Cole, Eileen Cook, Mary DiVencenzo, Aletta Dobbins, Mary Jane Heaphey, Velma Irwin, Eleanor Jameson, Nettie Little, Norma Mangold, Aileen Milligan, Flora Miller, Joan Norris, Mary Offenbauer, Lenore Frase, Florence Riehl, Norma Rundle, Bea Shaheen, Carol Wass, Bertha Weiss, Frances White.

K-P CLUB—Rita Allendorf, Viola Amon, Ruth Ayers, Margery Balder, Marian Baumberger, Margaret Benson, Lorena Bonardi, June Breneman, Madeline Braun, Elizabeth Burzloff, Betty Campbell, Carol Clark, Anita Cooper, Miriam Cramer, Ellen Craft, Evelyn Dolbey, Phyllis Davis, Harriet DuBois, Rosemary Dempsey, Virginia DeWitt, Helen Sandra Durkott, Dorothy Edwards, Juanita Emanuel, Jean Eschbacher, Gloria Faber, Alice Frederick, Elaine Friedland, Shirley Giles, Katherine Gillette, Lucille Grunder, Alice Hancock, Elaine Harvey, Janet Harris, Phyllis Harter, Lucille Heifner, Gloria Hilling, Myra Hilsinger, June Hoffmeyer, Ann Hogan, Dorothy Holmes, Helen Ingram, Mildred Jacobs, Marcia Johnson, Bette Jones, Ruth Kepler, Jean Knoderer, Ruth Langmead, Betty Jane Leadenham, Harriette Lewis, Ruth Mattis, Jean McKnight, Irene Merrifield, Maxine Miller, Jacqueline Miller, Shirley Millman, Jane Mohler, Irene Morrison, Mary Mulford, Eileen O'Keefe, Mary Offenbauer, Mary Helen Oldham, Jane Osborne, Laura Peterson, Roberta Petty, Louise Queen, Ruth Renz, Helen Reuter, Marjorie Reynolds, Dorothea Rickard, Dorothy Rengler, Geraldine Schultz, Jane Schwartz, Ruth Schwartz, Doris Seymour, Ruth Snyder, Katherine Suits, Doris Stanton, Ann E. Stoner, Wilma Savanson, Margaret Toth, Helen Traycoff, Roberta Van Court, Judith Volk, Connie Waldo, Carol Wass, Bernadine Willet, Margaret Wilson, Claire Winkler.

WESLEY FOUNDATION—Velma Andrews, Jean Anderson, Alma Allen, Hazel Auld, Sara Ankrom, Viola Amon, Geraldine Bruner, Ivah Bates, Norma Bratton, Louise Bjorson, Emma Bradley, Ruth Brewbaker, Rhea Bond, Jean Barger, Jean Beard, Bob Baker, Dick Burwell, Thomas Burg, Harry Bradley, Arnold Bereit, Bernis Butler, Donald Buoy, Alice Chiverton, Ruth Crook, Charlotte Cowle, Helen Conant, Marie Chandler, Lois Colley, Jean Claypoole, Hilda Cathan, Ray Callahan, Jim Carson, Dale Cotton, Paul Critz, Evelyn Dalbey, Gerte DeVos, Ola Dixon, Josephine Dagg, Margaret DeLaney, Harriet DuBois, Lois Deneke, Rosella Dull, Ray Deming, Roy Deming, Elgie Dinsmore, Jean Eckbloom, Jean Eschbacher, Ruth Epperson, Helen Epperson, Mabel Esping, Jerold Elliott, Dave Edgerton, Chuck Eyster, Marjorie Fankhauser, Louise Fagley, Pauline Foote, Lenora Frase, Melvin Frank, Lucille Grunder, Martha Gibson, Shirley Gremb, Ruth Gillet, Myrtle Geckler, Cliff Gephart, Dick Gardner, Dale Ganyard, Jack Gifford, Frances Haley, Mary Anna Hall, Bertha Heichel, Margaret Horton, Jean Hayden, Robert Hauser, Lennie Hill, Joe Hart, Arden Hull, Gladys Jacobs, Helen Janacek, Marjorie Jacot, Betty Jones, Helen Justice, Tom Jenkins, Pat Kinsey, Mary Krichbaum, Ruth Krichbaum, Florence Keplinger, Lillian Kochenderfer, David Kepner, Marjorie Layden, Charlotte Lose, Doris Lansing, Dorothy Lynn, Catherine Lewis, Bob Ledbetter, Maryanna Ledbetter, Bob Lane, Leah McManus, Mary Moore, Dorothy Milligan, Aileen Milligan, Ruth Mathews, Amy McConnell, Frances McLenagan, Jackie Miller, June McCarthy, Betty McCurdy, Beryl McHugh, Mary Lee MacFarland, Wallace McBane, Herbert Myers, Carl Melton, Harmon Merivan, Harold Miller, Mary Nass, Marian Nichols, Mary Offenbauer, Marjorie Oaks, Mary Louise

Oliver, Connie Obermiller, Edna Mae Overholt, Robert Orpin, Dorothy Pearson, Margaret Patterson, Stan Parker, Jean Rees, Jean Roberts, Virginia Rasch, Mary Reider, Marjorie Reynolds, Lucille Routh, David Roberts, Bob Ruble, Jim Richardson, Betty Jean Speith, Jane Smith, Dorothy Spitzer, Bertha Jean Sill, Anne Stadler, Audrey Schriber, Julia Salem, Kay Steigler, Bill Steigler, Julia Steiner, Irene Stearns, Mary Schnitzer, Betty Snyder, Arthur Sill, Jim Shannon, Preston Sprunger, Bob Shaffer, Vera Ticknor, Don Tewes, Ardella Walker, Francis White, Ruth West, Verna Weimer, Winona Weiss, Barbara Wolfe, Ruth Wilms, Pauline Watson, Doris Weston, Elfriede Wachic, Eileen Wuchter, Verla Walters, Roger Wilkin, Dick Weigle, Clovis Watson, Wilfred Wilenius, Jeanette Zimmerman.

LUTHERAN STUDENT ASSOCIATION—Alta Mae Alvord, John Boda, Helen Boyd, Jack Collins, Jeanne Crozier, Ann DeVecka, Eleanor Drasdo, Robert Erikson, Elaine Evans, Zada Farmer, Ellen Hausrath, Mary Ellen Hayes, Phyllis Heyl, Jeanette Irwin, Gladys Jacobs, Paul Koch, Ruth Koch, Mary Ellen Mehl, Emma Oncu, Mary Ann Pfahler, Gerard Prinz, Bruce Pratt, Elizabeth Renz, Ruth Renz, L. R. Rick, William Roby, Eckhardt Sautter, Harold Schlegel, Roma Smith, Elaine Stange, Milan Stocking, Myron Freter, Marjorie Wedding, Erwin Werman, Sara Jane Yount, Robert Crotty, Myra Witt, Roger Pfahler.

HOME ECONOMICS—Dorothy Abbott, Elaine Adams, Nancy Allen, Merry Allen, June Baldwin, Mary Kay Balser, Norma Bane, Norma Batholomew, Ruth Anne Bert, Eloise Bishop, Leona Bishop, Virginia Black, Fern Boltz, Beatrice Brillhart, Marjorie Brock, Edith Brown, Betty Brunner, Olympia Buller, Marietta Carozzi, Hilda Cathan, Arlene Chamberlin, Martha Clark, Jeanne Claypoole, Virginia Cole, Jeanne Deifenbach, Lois Deneke, Lucy DeSimio, Virginia Dick, Peg Dietz, Emily Dolenc, Mary Lou Dunlap, Jean Eckbloom, Evelyn Ellis, Jean Evans, Virginia Evans, Louise Fagley, Lenora Frase, Genevieve Fox, Margaret Gleckler, Margaret Godfrey, Marilyn Gray, Sara Jane Greet, Rita Hamilton, Maxine Harris, Janet Heath, Bertha Heichel, Helen Heinz, Mary Jane Hoobler, Yvonne Horton, Dorothy Hull, Gladys Jacobs, Eleanor Janison, Pauline Johnston, Blanche Jones, Eileen Karnosh, Jean Kester, Dorothy Kilby, Mary Knouff, Ruth Koch, Janice Koons, Johanna Korosec, Dorothy Kramer, Cornelia Kuchenbacker, Ruth Lea, Helen Lewis, Margaret Lewis, Doris Linerode, Louise McCurdy, Dorothy Mangold, Petryna Malyk, Virginia Marti, Gelsomina Masucci, Flora Miller, Dorothy Milligan, Betty Lou Minor, Jeanette Morgan, Annabelle Motz, Geraldine Myers, Mary Nass, Dorothy Newman, Joan Norris, Mary Louise Oliver, Mary Osborne, Ruth Osborn, Virginia Paine, Frances Peterson, Edna Powell, Hilda Rohlf, Martha Rufener, Henrietta Schieve, Arlynn Schmidt, Mary Schnitzer, Betty Shaw, Margaret Short, Frances Smith, Marjorie Smith, Harriet Smythe, Dorothy Snyder, Lucy Speck, Anna Stadler, Dorothy Strain, Dora Strong, Dorothy Thompson, Maeline Townsend, Elizabeth Tucker, Elfriede Wachic, Ordella Walder, Isabelle Ward, Janet Webb, Winona Webster, Verna Weimer, Winona Weiss, Jessie Wilcox, Martha Wolf, Eileen Zeber.

HPE CLUB—Betty Ackley, Mae Belle Anglemyer, Marie Apple, John Armour, Erwin Bailey, Ethel Baum, Gene Boccia, Don Boddy, Russell Balin, William Boliantz, Joanne Borofka, Betty Bunnell, Olympia Butler, Achille Caniglia, Charles Carr, Marvin Carter, Robert Crotty, Kenneth Davis, Thomas Davis, Anthony DeGiralomo, Charles Earhart, Mabel Esping, Kay Eddy, Sam Farkas, William Gillies, Sam Gordon, George Grahame, Betty Grombacher, Betty Groom, Connie Hagan, Jane Hand, Della Harms, Pearl Harris, Bertha Heichel, Robert Hein, Marjorie Hine, William Hodge, Lucille Hurd, Eugene Jackson, Violet Janka, Winifred Jones, Thomas Kane, Eileen Karnosh, Hazel Kelly, Mary Kester, Midge Kincaid, Mary Koontz, Robert Leiman, Anton Lejsek, Betty Line, Arthur Lave, Mildred Luli, Laverne Luthardt, Julia Marshall, Harold Martin, Reita Mehlenbacher, James Meyers, Mary Miller, Bettie Morris, Paul Myers, Doris Myers, Sue Myser, Raymond Novotny, Rosemary Ohliger, William Ortt, David Paulus, Arthur Poe, Walter Porowski, Joseph Price, Louise Reitzel, Don Ruch, Betty Savu, Arthur Scarpitti, Audrey Schriber, Richard Schwabe, Harold Searcy, Kay Shriner, Donald Sinn, Arthur Smith, June Smith, Winifred Smith, Nick Stanfar, John Steinert, Fred Swasey, Adrian Trachsel, Velma Walrath, Ila Warstler, Jack White, Lois Wolf, John Yesso, Jeanne Zeiser, Julie Zepko.

STUDENT FORENSIC ASSOCIATION—Vernon Beal, Robert Beckwith, Joseph Blair, Jr., Roy Callahan, Marguerite Cook, William Delahan, Robert Fetterman, Jewell Hardman, Joseph Hart, Jane Higgins, Marjorie Jacot, Anna Mae Le Badis, Doris McCartney, Richard McGinnis, Scheffel Pierce, John Powell, Eugene Pyle, Robert Raful, John T. Rickey, Carol Sayers, Leonard Silverstein, Henry Theiss, Paul Zeller.

RADIO CLUB—Louis Breetz, Thomas Butler, Betty Coven, Wilbur Holgate, Roland Miller, William Pliskin, Slim Rettig, Willard Reynolds, Corrine Schaffer, Vaughan Smith, Mary Stocking, James Watkins.

MATH CLUB—Eugene Clark, Faye Chapman, Betty Coven, Eleanor Douglass, Jean Douglass, Phil Finnegan, Goldie Gerber, Alice Harsha, Fred Holzhauser, Norma Jackson, Stephanie Jicha, Leonard Kramel, Bill Pliskin, Pollyanna Pozniko, Pearl Rongone, Charles Sindedecker, Gene Stamm, Mary Semon, Elmer Stewart, Blair Smallfield, Don Smith, Paul Hafer.

FRENCH CLUB—Lillian Antonelli, Gladys Baldwin, Richard Beckwith, Mary Brandt, Delores Cimorell, Rose DeEulis, Silverian DeEulis, Emmy Ferenchak, Thomas Gavagan, Joyce Hanan, Dorothy Hudson, Luella Heupel, Bernard Jacoby, Margery Gilcrest, Jane Lacy, Lily Mobile, Gloria Moss, Jo Ann Malak, Rene Schneider, Jane Smith, Saralee Smith, Sanford Sulkes, Helen Swisher, James Thierry, Kathryn Thomas, John Verbanek, Cora Wilson, Lois Wolf, Ernest Vogel.

PSI CHI—Jean Culhan, John Felsinger, Jean Gilcrest, Robert Goerke, Carl Haglund, Mrs. W. A. Haglund, Leonard Kent, Lillian Kochenderfer, Charlotte Volk.

PHI ALPHA THETA—Betty Baxter, Betty Bowles, Mildred Cukrov, Rose De Eulis, Edna Emmons, Jack Gray, Carl Haglund, John Hoff, Dorothy Hudson, Berta Kernan, Maxine Kopp, Vincent McDevitt, Lester Morato, Alice O'Sickey, Sylvia Reiss, Helen Tury.

PI KAPPA DELTA—Vernon Beal, Joe Blair, Jean Culhan, Jewell Hardman, Joseph Hart, Jane Higgins, Marjorie Jacot, Bill Leever, Dick McGinnis, Alice O'Sickey, Scheffel Pierce, John Powell, Carol Sayers, Tom Sickey, Henry Theiss, Opal Wigner, Paul Zeller.

MUSIC CLUB—Norma Baldwin, Clara Biasella, John Boda, John Busch, Peggy Clapper, Earl Cope, Mildred Cukrov, Eleanor Drasdo, Morris Druckenmiller, Rosella Dull, Doris Dusenberry, Mary Ellen Hays, Dorothy Kime, Robert Kovanda, Grace Lambert, Harold McCormick, Beryl McHugh, Gladys Mumaw, Leroy Owen, Maryanna Pfahler, John Salomone, Harold Schlegel, Preston Sprunger.

BUYERS' GUIDE
AND
STUDENT DIRECTORY

•

•

•

THE 1941
CHESTNUT BURR

| | | | | | |
|--------------------------------|---------------------------------|---------------------------------|---|------------------------------|-----------------------------|
| Abbott, Dorothy Isabelle, Fr. | 111 | Bartolomeo, Olivia, Fr. | 111 | Boorum, Vincent L., So. | 111 |
| Abbott, Robert Sutton, Jr. | 85, 86 | Basham, Elvanor Orene, Fr. | 111 | Boorstein, Leonard R., Fr. | 111 |
| Abbott, Verabelle, Jr. | 80, 156 | Bates, Ivah Case, So. | 102, 163 | Borofka, Joanne J., So. | 50, 101, 164 |
| Acker, Paul J., Jr. | 86 | Bates, Thomas Albern, Jr. | 60, 86, 131, 172, 179 | Borton, Joseph C., So. | 66, 99, 189 |
| Ackley, Betty Marie, Sr. | 72, 155, 164, 204 | Bauer, Jack Christie, Fr. | 111 | Bortz, Fred A., Jr. | 86 |
| Adams, Catherine Elaine, Fr. | 111 | Bauer, Shirley Anne, So. | 86 | Bosworth, Jean A., So. | 101, 201 |
| Adams, Dorothy Winifred, So. | 103 | Bauer, Willis Edgar, Jr. | 111 | Both, Rose M., So. | 104 |
| Adams, Edward John, Sr. | 101, 205 | Baughman, Isabel Louise, Fr. | 111 | Bothel, Richard L., Fr. | 111 |
| Adams, Jean Elise, So. | 85, 205 | Baum, Ethel Matilda, Sr. | 72, 164 | Bott, Harold, So. | 111 |
| Adams, June Ester, Jr. | 72 | Baumberger, Marion, Fr. | 111, 160 | Boucek, Carolyn, Fr. | 111 |
| Adams, Orman, Sr. | 111 | Baxter, Betty Jane, Sr. | 72 | Bower, Mary S., So. | 195 |
| Adams, Virginia Jane, Fr. | 111 | Baxter, Miriam Jeanne, Fr. | 111 | Bowersock, Betty A., Fr. | 111 |
| Adams, Virginia Mae, Fr. | 111 | Bayless, George Harold, So. | 99, 179 | Bowles, Agnes J., So. | 100 |
| Adams, William Homer, So. | 43, 105 | Baynes, Wanda Jeanne, So. | 107, 159 | Bowles, Betty D., Jr. | 86, 155, 163, 168, 190, 202 |
| Ahonen, Arne E., So. | 99, 189 | Beal, James Herbert, So. | 72 | Bowman, Leonard, So. | 47 |
| Alberts, Robert, So. | 111 | Beal, Joseph Leon, Sr. | 111, 155 | Boyd, Emmet W., Jr. | 111, 155, 164 |
| Albert, Fred F., Fr. | 99, 179 | Beal, Kathryn Pearl, So. | 111, 155 | Boyd, Helen Pauline, Fr. | 105, 181 |
| Alden, Paul, So. | 111 | Beal, Mary Jayne, Fr. | 111, 155 | Boyd, Jack C., So. | 86 |
| Aldinger, Russel L., Fr. | 111 | Beal, Vernon Lester, Sr. | 72, 152, 156, 167, 185 | Boyd, Melvin L., Jr. | 27, 31, 84, 87, 152, 181 |
| Aldrich, William C., Fr. | 111 | Beam, Naomi Pearl, So. | 99 | Boyle, Edward J., Jr. | 73, 187 |
| Alexander, Dice C., Sr. | 21, 72 | Beam, William Clifford, So. | 111, 155 | Boyle, Roy E., Sr. | 105 |
| Alexander, Morton, Fr. | 111 | Beard, Doris Jean, Fr. | 111, 155 | Bozzo, Mary L., So. | 109, 190 |
| Alexander, Sara E., Fr. | 111 | Beck, Harold Vernon, So. | 55, 72, 152 | Bracken, Peggy Jane, So. | 18, 87, 163, 167, 183 |
| Alexoff, Romie M., Fr. | 111 | Beck, Henry Charles, Sr. | 111 | Bradley, Dane E., Fr. | 111, 163 |
| Allen, Alma L., Fr. | 111, 163 | Beckenback, Dorothy M., So. | 86 | Bradley, Emma M., Fr. | 111, 163 |
| Allen, Anna K., Sr. | 111 | Becker, Lawrence Frank, Jr. | 86 | Bradley, Noah H., Fr. | 104 |
| Allen, Beverly L., Fr. | 65, 104 | Becker, Marie Gertrude, Jr. | 182 | Brainard, Betty J., So. | 104 |
| Allen, Frances M., So. | 111 | Becker, Paul Fred, Jr. | 61, 111 | Brainard, Evelyn L., So. | 103 |
| Allen, Margaret A., So. | 84, 86, 133, 173, 197, 217 | Beckwith, Clifford Frank, Fr. | 171 | Brake, Arden J., So. | 111 |
| Allen, Nancy J., Fr. | 72, 160, 193 | Beckwith, Richard Eugene, So. | 111, 167 | Brakefield, Louie J., Fr. | 99 |
| Allendorf, Rita I., Sr. | 106 | Beckwith, Robert Earl, Fr. | 40, 45, 111, 181 | Brandt, Mary D., Jr. | 110, 111 |
| Allison, Virginia M., So. | 21, 183 | Beech, Charlotte Elizabeth, So. | 111, 155 | Branson, H. Todd, Fr. | 73, 156, 163 |
| Allogdis, James, Sr. | 45, 104 | Beery, El W., Fr. | 111 | Bratton, Norma M., Sr. | 111, 155, 160 |
| Alstott, Edgar L., So. | 45, 86, 189 | Beetem, Max, So. | 111 | Brown, Madeline N., Fr. | 99, 215 |
| Altmann, Berton G., Jr. | 104 | Begg, Betty, Fr. | 103, 176, 193 | Bravenman, Harold A., So. | 73, 167 |
| Altmann, Jeanne M., So. | 111 | Begg, George F., Jr. | 111 | Breen, Betty J., So. | 87, 155, 160 |
| Alvord, Alta M., Jr. | 104, 160 | Beier, Barbara A., Fr. | 111 | Breetz, Louis D., Sr. | 73 |
| Amacher, Gertrude E., Fr. | 98 | Belcher, Edna E., So. | 111 | Breneman, June L., Jr. | 111, 163 |
| Amon, Viola M., So. | 181 | Bell, Juanita G., Fr. | 111 | Brenner, Jeanne, Sr. | 111, 163 |
| Amstadt, Richard A., So. | 111 | Bell, Marjorie J., Fr. | 111 | Brewbaker, Agnes R., Fr. | 111 |
| Anderson, Frank O., Jr. | 111 | Bell, William H., Jr. | 111 | Brickley, Carol L., Fr. | 45, 87 |
| Anderson, Helen, Fr. | 105, 163 | Bender, Janice L., Fr. | 111 | Bridges, John M., Jr. | 73, 172, 187 |
| Anderson, James J., Jr. | 86 | Benjamin, Delmar E., Fr. | 111 | Briers, Eugene H., Sr. | 301 |
| Anderson, Jean A., So. | 26, 28, 30, 44 | Benko, Josef A., So. | 111 | Brigeman, Fred W., So. | 84, 87, 167, 189 |
| Anderson, Kenneth L., Jr. | 111 | Benning, Leora M., Spec. | 111 | Briggs, Henry C., Jr. | 111 |
| Anderson, Willis S., So. | 111 | Benson, Caesar F., Fr. | 108, 160 | Briggs, Willard J., Fr. | 111 |
| Andreas, Harold M., Jr. | 111 | Benson, Margaret A., So. | 111 | Brillhart, Beatrice A., Fr. | 111 |
| Andreas, Harriet, Fr. | 111 | Benson, Norman F., Fr. | 86, 163, 179, 209 | Brimberry, Paul R., Fr. | 111 |
| Andeoli, Arthur J., Fr. | 111 | Bereit, Arnold E., Jr. | 111 | Bringo, Anne B., Fr. | 111 |
| Andrew, Jack F., Fr. | 102 | Beres, Robert D., Jr. | 83 | Britt, John J., Fr. | 98, 171, 193, 209 |
| Andrews, Tula, So. | 163 | Berg, Thomas C., Jr. | 111 | Brock, Ruth M., So. | 99, 160 |
| Andrews, Velma Ruth, So. | 85, 164 | Bergdorf, Clarence A., So. | 111 | Brodie, Edwin T., So. | 87, 163, 199 |
| Andrus, Winifred Ruth, Fr. | 107, 163 | Berger, Roy N., Fr. | 111 | Brokaw, Billie J., So. | 104 |
| Anglemyer, Mae Belle, Jr. | 111 | Berich, Sally A., Jr. | 111 | Brooks, Loder L., Fr. | 111 |
| Ankrom, Sera Jane, So. | 111 | Berno, Dolores H., Fr. | 111 | Brooks, Holland, Fr. | 111, 183 |
| Anliker, Frederick March, Fr. | 111 | Bernstein, Katherine L., Jr. | 86 | Broscoe, Norman, So. | 111 |
| Annandono, Albert Michael, Fr. | 111 | Berridge, Donna G., Sr. | 72 | Brott, Elmer R., Fr. | 111 |
| Ansell, James David, Fr. | 111 | Bert, Ruth A., Fr. | 111 | Brown, Archie, Fr. | 111 |
| Antonelli, Lillian Marie, Jr. | 152, 171 | Bertschi, Jessie R., Fr. | 111 | Brown, Carolyn M., Fr. | 111 |
| Apostolos, John George, Fr. | 111 | Best, Miriam A., Fr. | 86 | Brown, Charles E., Fr. | 111 |
| Apple, Roy Sanford, Fr. | 111 | Beuck, Robert T., Jr. | 111, 163 | Brown, Edith L., Sr. | 155, 201 |
| Appleby, Gertrude Vaughn, So. | 111 | Beuoy, Donald O., Fr. | 86 | Brown, Elizabeth, Spec. | 73, 193, 208, 209 |
| Appleby, Thomas Todd, Fr. | 111 | Bevilacqua, Margaret L., So. | 99 | Brown, Hugh, So. | 111 |
| Applegate, Orville, Fr. | 86 | Beyer, Donald E., So. | 100 | Brown, John W., Fr. | 107, 195 |
| Arcta, Pasqual, Spec. | 164 | Beynon, Thomas W., So. | 111 | Brown, Margie M., So. | 111 |
| Armeli, Minnie A., Jr. | 86, 190, 203 | Biachofsky, Margaret M., So. | 111 | Brown, Marion, Fr. | 104 |
| Armitage, Russell C., Jr. | 111 | Riales, Karl, So. | 111 | Brown, Marjorie, So. | 87 |
| Armour, John L., Jr. | 111 | Biasella, Clara Lillian, Jr. | 65, 66, 86, 168, 212 | Brown, Mary L., Jr. | 104 |
| Arnold, Eileen J., Jr. | 111 | Biasella, Edmund, So. | 21, 24 | Brown, Paul E., So. | 111 |
| Arnold, June M., Jr. | 111 | Ribbs, Lola J., Jr. | 111 | Brown, Ralph D., Fr. | 111 |
| Arnott, Charles D., Fr. | 111 | Bieger, Allan A., Fr. | 111 | Brownwell, Charles E., Fr. | 87, 196 |
| Arnoff, Bernard, So. | 109 | Biggs, Dorothy E., Fr. | 111 | Brubaker, Harry M., Sr. | 73 |
| Arthurs, Richard G., So. | 108 | Birkner, Richard, So. | 111 | Brubaker, Paul E., So. | 103 |
| Aschauer, Joseph A., Sr. | 33, 35, 64, 72, 163, 164, 216 | Bishop, Eloise E., Fr. | 111 | Brumbaugh, Elmer, Fr. | 111 |
| Astrup, Bette J., Fr. | 111 | Bishop, Leona D., So. | 99, 193 | Brunter, Elizabeth V., Fr. | 111 |
| Auld, Hazel M., Fr. | 111, 163 | Bishop, Mary Jane, Fr. | 111 | Brunner, Geraldine K., Fr. | 111, 163 |
| Austin, James C., Fr. | 111 | Bitner, Johnny, Fr. | 111 | Brunner, Betty M., Jr. | 87 |
| Averill, Seward E., Jr. | 86 | Bitner, Tom E., Fr. | 111 | Brust, Robert C., So. | 106 |
| Ayres, Charles H., So. | 67, 100, 135, 165, 183 | Bjorson, Louise E., So. | 107 | Bryan, Harold, Jr. | 111 |
| | | Black, Calle J., Fr. | 111 | Bryon, Odela, Fr. | 111 |
| | | Black, Rosemary L., So. | 104 | Bryson, Thelma L., So. | 111 |
| Bachman, Elton G., So. | 99 | Black, Virginia M., Fr. | 72 | Bucher, Iola D., Fr. | 111 |
| Bader, Robert A., Fr. | 111 | Blackburn, Marion F., Sr. | 21, 24, 39, 72 | Bueck, Robert, Jr. | 163, 167, 189 |
| Baery, Audrey M., Fr. | 111 | Blackstock, James G., Sr. | 111 | Buelow, Verna M., Fr. | 111, 159 |
| Baer, Milton D., Fr. | 86 | Blair, Don A., Fr. | 111 | Bulger, Helen Elizabeth, Fr. | 87 |
| Bahler, Catherine H., Jr. | 111 | Blair, Joseph S., Jr. | 86, 129, 150, 152, 155, 167 | Buller, Olympia A., Jr. | 111 |
| Bailey, Nancy L., Fr. | 111 | Blair, Richard W., So. | 111 | Rumgardner, Albert D., Fr. | 73, 193, 208, 209 |
| Bailey, Perry E., So. | 164 | Blanchard, William, Sr. | 111 | Burgner, James R., Fr. | 111 |
| Bailie, Ivy, Sr. | 72 | Blaser, Ted W., Fr. | 111 | Burhans, Ralph W., Fr. | 111 |
| Baird, Russell N., Fr. | 111 | Bloom, Gretchen N., Spec. | 111 | Burke, Thomas M., Sr. | 73, 188 |
| Baker, Robert C., Fr. | 111, 163 | Blue, Marguerite I., Jr. | 111 | Burkhardt, June E., Fr. | 111 |
| Balder, Margery J., So. | 102, 160 | Board, Ruth N., Fr. | 111 | Burkhardt, Mary E., Fr. | 111 |
| Baldwin, Arthur L., So. | 100 | Boardman, Earle M., Fr. | 111 | Burley, Charles W., Fr. | 111 |
| Baldwin, Charles L., Fr. | 111 | Boccia, Gene F., Jr. | 86, 164 | Burns, Betty M., Fr. | 111 |
| Baldwin, Gladys M., Sr. | 72, 171 | Boda, John, Fr. | 111, 164, 168 | Burr, Doris E., Fr. | 111 |
| Baldwin, June A., Sr. | 64, 72 | Boddy, Donald J., Fr. | 111, 164 | Burriss, Marjory J., Jr. | 87 |
| Baldwin, Norma L., So. | 99, 168 | Boden, Albert, Spec. | 100 | Burriss, Richard Clark, Fr. | 111 |
| Baldwin, Robert W., So. | 99 | Boecker, Alita A., So. | 53, 58, 103, 120, 121, 159, 163, 164, 168 | Burson, Shirley J., Fr. | 111, 155, 195 |
| Bale, Clifford, Fr. | 111 | Boedeker, Charlotte, Sr. | 72, 168, 192 | Burton, Helen L., Fr. | 111 |
| Ballantyne, Quinton W., Fr. | 111 | Boehm, Louise J., So. | 103 | Burwell, Richard Eugene, Jr. | 87, 163 |
| Ballard, Peggy R., Sr. | 72, 195 | Boehm, Marjorie, So. | 195 | Burzloff, Elizabeth W., Jr. | 87, 160 |
| Balser, Mary K., Sr. | 72, 173, 196 | Boerio, Armand L., Fr. | 111 | Busch, John F., Jr. | 87 |
| Bane, Norma E., So. | 100 | Boesch, John, So. | 99 | Bush, Harry R., Fr. | 111 |
| Bania, Chester J., So. | 111 | Boffo, Louis H., Fr. | 111 | Butler, Bernis A., Fr. | 111, 163 |
| Barber, Charles W., Fr. | 111 | Bognar, Julius, Sr. | 72, 132, 133 | Butler, Robert H., Fr. | 111 |
| Barber, Mollie, Fr. | 111 | Bohn, Musser E., So. | 101 | Butler, Thomas A., So. | 104, 167 |
| Barbuto, James V., Fr. | 111 | Boli, Perlee P., Fr. | 111 | Buyarowicz, Stella M., So. | 101 |
| Barch, Lyndell, Jr. | 53, 86, 131, 133, 173, 197, 213 | Boliantz, William, Sr. | 21, 24, 26, 28, 40, 72, 164 | Buzulencia, George, Jr. | 183 |
| Bard, Harry E., Fr. | 111 | Bolin, Russell C., Sr. | 86 | Byers, Alton B., Fr. | 111 |
| Barger, Jean, Fr. | 111, 155, 163 | Boltz, Fern V., Jr. | 73, 188 | Byers, Florence, Jr. | 198 |
| Barnes, Robert Alfred, Jr. | 86, 179 | Bonar, Milton J., Sr. | 111 | Byrne, Elcanor Hope, So. | 105, 197, 208, 209, 217 |
| Barnes, Thomas, So. | 103 | Bond, Glen E., Fr. | 111 | | |
| Barney, Duane Edwin, Jr. | 21, 22, 62, 86, 176, 189, 208 | Bond, Rhea I., So. | 99, 163 | | |
| Barnhouse, Hilda Ruth, Jr. | 86 | Bond, Richard, Spec. | 111 | | |
| Barrett, Richard Henry, Fr. | 72, 164 | Bonesteel, Kenneth E., So. | 111 | | |
| Bartolomew, Norma Ruth, Sr. | 86 | Bonsteel, Alberta R., So. | 111 | | |
| Bartlett, Edward Charles, So. | 86 | Book, Twylah M., Fr. | 111 | | |
| Bartley, Harrell E., Jr. | 86 | | | | |



Traditions at Kent

Beauty and Flowers

In Combinations that Satisfy

Beauty

By Kent State University

Flowers

By Terese Green, Florist

414 E. Main St.

Dial 4565



TWIN LAKES COUNTRY CLUB

GOLF

We Cater to Parties and Banquets

Route 43

Phone 4998

See the New

BUICK FIREBALL EIGHT

For

1. Economy
2. Driving Ease
3. Performance

SOLD IN PORTAGE COUNTY

by

George E. Gifford

Two Locations

Kent

Ravenna

| | |
|------------------------------|----------------------------|
| Cacioppa, Mary, Fr. | 111 |
| Cady, George W., Fr. | 111 |
| Cady, William J., Jr. | 87 |
| Cain, Robert K., Jr. | 111 |
| Cairns, Hugh, Fr. | 111 |
| Caldwell, Janet E., So. | 100 |
| Caldwell, June R., Jr. | 49, 87, 195 |
| Callahan, James W., Fr. | 111, 163 |
| Callahan, Raymond A., Fr. | 111, 167 |
| Calta, Joe F., Jr. | 84, 87, 156, 185 |
| Cameron, Harry G., Fr. | 111 |
| Camp, Harry W., Sr. | 73 |
| Campbell, Betty M., Jr. | 109, 160, 203, 213 |
| Campbell, George W., Jr. | 87, 151, 212 |
| Campbell, Mary L., Fr. | 111 |
| Camplejohn, Peggy J., So. | 98 |
| Caniglia, Achille J., So. | 101, 164 |
| Cannon, Phyllis M., Fr. | 111 |
| Cardarelli, James E., So. | 111 |
| Cardinal, James R., Fr. | 111 |
| Carlozzi, Marietta L., Sr. | 73, 175, 196 |
| Carlson, Arnold N., Fr. | 111 |
| Carlson, John R., Fr. | 111 |
| Carlson, William A., So. | 108 |
| Carr, Alyce L., Fr. | 111 |
| Carr, Charles E., So. | 106, 164 |
| Carrell, Henrietta, So. | 102 |
| Carreo, James L., Fr. | 111 |
| Carroll, Elizabeth M., Fr. | 111 |
| Carroll, Jane I., Fr. | 111 |
| Carroll, Mary Jane, Fr. | 111 |
| Carrothers, Carl E., Fr. | 111 |
| Carson, Anita M., Fr. | 111 |
| Carson, Clyde L., Jr. | 87 |
| Carson, Edward E., Fr. | 111 |
| Carson, James E., Fr. | 111, 163 |
| Carter, Norvin P., Spec. | 164 |
| Caruso, Anthony, Fr. | 111 |
| Cary, Carolyn J., Fr. | 111 |
| Cary, Ralph W., Fr. | 111 |
| Cassidy, Helen F., Sr. | 87, 163 |
| Cathan, Hilda J., Jr. | 99 |
| Cavanaugh, Dan J., So. | 87 |
| Cavanaugh, Ronald J., Jr. | 111 |
| Celinscak, Kathleen M., Fr. | 105 |
| Chadwick, Marjorie H., So. | 111 |
| Chamberlain, Carol G., Fr. | 107, 164, 203 |
| Chamberlin, Arlene R., So. | 111 |
| Chambers, Leslie M., Fr. | 87, 156, 163 |
| Champlin, Isabelle L., Sr. | 87 |
| Chandler, Roselia M., Jr. | 152, 155, 168, 204 |
| Chapman, Edgar H., Jr. | 108, 189 |
| Chapman, Faye K., Sr. | 104, 205 |
| Chapman, Frank R., So. | 150, 152, 191 |
| Chapman, Jeanne Y., So. | 111 |
| Chapman, Mae E., So. | 87, 181, 208 |
| Charters, Marcielle J., Fr. | 87 |
| Chase, Norman G., Jr. | 87 |
| Chatham, Gweneth M., Jr. | 87 |
| Chaykowski, Stella, Jr. | 87 |
| Chelovitz, Catherine V., Jr. | 21, 24 |
| Chesleski, Edward J., Jr. | 87 |
| Chesnak, Agnes E., So. | 87, 133, 172, 189 |
| Chigges, Gus J., Jr. | 111, 163 |
| Chiverton, Alice M., Fr. | 111 |
| Chlysta, Charles, Fr. | 111 |
| Chovan, Daniel J., So. | 111 |
| Christ, Rose C., Fr. | 99, 159, 193 |
| Christian, Enola E., So. | 100, 159 |
| Christian, Rosalie J., So. | 111 |
| Christian, Walter H., Fr. | 111 |
| Christy, Elma D., Spec. | 111 |
| Christy, Raymond L., Fr. | 21, 45, 103 |
| Church, Darwin R., So. | 87, 168, 203 |
| Church, Elizabeth D., Jr. | 171 |
| Cimorelli, Dolores M., Fr. | 111 |
| Ciresi, Joseph J., Fr. | 108 |
| Cirincione, Joseph C., So. | 111 |
| Clapp, Marian R., So. | 111, 168 |
| Clapper, Margaret, Fr. | 111, 160 |
| Clark, Carol N., Fr. | 47, 88 |
| Clark, Charles Edwin, Jr. | 197 |
| Clark, Eleanor H., So. | 88, 156, 168 |
| Clark, Eugene, Jr. | 111 |
| Clark, Francis C., Fr. | 111 |
| Clark, George R., Fr. | 111 |
| Clark, Louise I., So. | 156, 204 |
| Clark, Margaret L., Jr. | 99, 155 |
| Clark, Martha J., So. | 111 |
| Clark, Paul J., Fr. | 109, 152, 175, 178 |
| Clark, Richard M., So. | 111 |
| Clark, Robert I., Fr. | 111 |
| Clark, Ruth M., So. | 104 |
| Clark, William R., So. | 66, 189 |
| Clarke, Curtis E., Spec. | 104 |
| Clawson, Alice J., So. | 111 |
| Clawson, Virginia R., Fr. | 108 |
| Clay, Dain E., So. | 84, 88, 152, 155, 156, 159 |
| Claypoole, Frances J., Jr. | 164 |
| Coblentz, Robert C., So. | 181 |
| Cochran, Merle C., Jr. | 111 |
| Coffeen, Althea M., Fr. | 111 |
| Cohen, Lester R., Fr. | 111 |
| Colaizzi, Raymond H., Fr. | 111 |
| Colby, Mary J., Fr. | 111 |
| Cole, Clarence P., So. | 104 |
| Cole, Helen V., So. | 152, 159 |
| Cole, Kenneth F., Jr. | 88 |
| Cole, Lee A., So. | 106 |
| Cole, Viola L., So. | 88, 104 |
| Cole, Virgil A., Jr. | 111, 155 |
| Colley, Barbara E., Fr. | 108, 163 |
| Colley, Lois V., So. | 111, 164 |
| Collins, Jack E., Fr. | 111 |
| Collins, William A., Fr. | 21, 99, 182, 215 |
| Collister, William S., So. | 88 |
| Combs, Betty J., Jr. | 163 |
| Conant, Helen V., Sr. | |

Pleasing



Satisfying

Students Wise Buy Supplies at Kent's

EDDIE HOARD'S

Malted Milks

Sundaes

Sodas

P. O. Coach Line

119 West Main

Nationally advertised

Cosmetics:

Coty's

Dorothy Perkins

Richard Hudnut



TRORY'S

Kent's Complete House of Music

RADIOS - RECORDS - SUPPLIES

127 W. Main St.

Phone 4312

Tony's

SHOE REPAIR

The Student's Choice

The Finest in Most Modern
Shoe Repairing Equipment Used

Work Guaranteed

140 E. Main St. Kent, Ohio

THE P. L. FRANK LUMBER CO.

Garrettsville

Ravenna

Kent

Phone 3614

| | |
|-------------------------------|---------------------------------|
| Conard, Ray H., Jr. | 101 |
| Condos, George S., So. | 104 |
| Cone, Mildred L., So. | 111 |
| Cone, Richard H., Fr. | 111 |
| Cone, Vernon C., Fr. | 111 |
| Conger, Charlotte C., So. | 111 |
| Conkle, Robert A., Fr. | 111 |
| Connolly, Thomas J., So. | 102, 189 |
| Conner, Max W., Sr. | 26, 27, 28, 29 |
| Conner, Wayne R., So. | 102 |
| Conroy, Harry J., Jr. | 111 |
| Conwell, Thomas H., Fr. | 111 |
| Cook, Bessie A., Spec. | 111 |
| Cook, Betty J., Fr. | 111 |
| Cook, Doris E., Fr. | 111 |
| Cook, Elizabeth E., Sr. | 159, 168 |
| Cook, James D., Fr. | 111 |
| Cook, Marguerite E., Fr. | 61, 111, 149, 150, 167 |
| Cook, Marjorie M., Fr. | 111 |
| Cook, Robert E., Jr. | 62, 88, 149, 150, 163, 183, 209 |
| Cook, Wilford T., Fr. | 111 |
| Cooley, Charles F., Sr. | 111, 160 |
| Cooper, Anita L., Fr. | 111 |
| Cooper, Francis M., Fr. | 168 |
| Cope, Alan E., Jr. | 45 |
| Cope, Jerome A., Sr. | 111 |
| Cope, William E., Fr. | 111 |
| Cordea, George, So. | 67, 99, 176, 182 |
| Cornell, George W., So. | 98 |
| Cornett, Agnes H., So. | 104 |
| Correll, Lorin E., So. | 101, 182 |
| Cosby, Eileen E., Fr. | 111 |
| Coscia, Joseph V., Jr. | 88, 187 |
| Cotton, Dale A., So. | 109, 163 |
| Coven, Betty M., Jr. | 88, 167, 168 |
| Coventry, James A., So. | 160 |
| Cowell, Jane L., Jr. | 88, 156, 163 |
| Cowle, Charlotte M., Fr. | 111 |
| Cox, DeWitt, C., Jr. | 88 |
| Coxe, Lloyd L., Spec. | 88, 160 |
| Craft, Ellen C., Spec. | 111 |
| Cramb, Jack, Fr. | 111, 160 |
| Cramer, Miriam G., Fr. | 131, 152, 173, 216 |
| Crampton, Betty J., Sr. | 39, 40, 88 |
| Crawford, Fred, Jr. | 156 |
| Crile, Iro L., Sr. | 111 |
| Crites, Hilda I., Fr. | 111 |
| Croakman, Monetta A., Fr. | 40, 101, 144 |
| Crofoot, Frank E., So. | 111, 163 |
| Crook, Ruth E., Fr. | 88, 177, 178 |
| Cropley, William D., Jr. | 88, 181 |
| Cross, Milton B., Jr. | 111 |
| Crossen, Charles R., So. | 111 |
| Crosser, Cecile K., Fr. | 111, 164 |
| Crothers, Thomas E., Sr. | 111, 155 |
| Crotty, Robert G., Fr. | 111, 155, 164 |
| Crowell, Dorothy A., Fr. | 98, 193 |
| Crozier, Jeanne F., Fr. | 88 |
| Crumley, Robert M., Jr. | 156, 168 |
| Crutchfield, Mary B., So. | 156, 171, 193 |
| Cuddeback, Jeanne G., Jr. | 111, 155 |
| Cukrov, Mildred J., So. | 111 |
| Culhan, Jean E., Sr. | 111 |
| Culler, Dorothy M., Fr. | 111 |
| Culler, Gaultine N., So. | 111 |
| Culler, James A., So. | 111 |
| Cully, Richard J., Fr. | 104 |
| Culver, Robert C., So. | 104 |
| Cunningham, Donald L., So. | 111 |
| Curtiss, Frank G., Grad. | 111 |
| Curtiss, Neil, Fr. | 111 |
| Custer, Lawrence C., Fr. | 111 |
| Cutler, Ruth L., Sr. | 111 |
| Czuha, Michail, Fr. | 111 |
| Dagg, Josephine E., So. | 101, 163 |
| Dailey, Janet, So. | 99 |
| Dailey, Patricia, Fr. | 111 |
| Dalbey, Evelyn L., Fr. | 111, 163 |
| Danforth, Merlin E., Fr. | 111 |
| Daniels, Gerald C., Jr. | 88, 155 |
| Danner, Alice M., Fr. | 111, 155 |
| Daprano, Lucille M., So. | 105 |
| Darner, Jean P., Fr. | 111 |
| Darrow, John N., Fr. | 111, 135 |
| Datesh, Aurelia, Fr. | 111 |
| Daubenspeck, Marjorie J., Sr. | 58, 74, 122, 155, 192 |
| David, Herman H., Sr. | 19, 131 |
| Davidian, Bert D., Sr. | 208, 215 |
| Davidson, June A., So. | 141, 195 |
| Davidson, Norwood W., Fr. | 111 |
| Davidson, Phyllis A., Fr. | 111 |
| Davies, William H., Fr. | 111 |
| Davis, Dean W., So. | 109 |
| Davis, George L., Jr. | 111 |
| Davis, James G., Sr. | 111, 152, 164 |
| Davis, Kenneth C., Fr. | 104 |
| Davis, Margaret E., So. | 104 |
| Davis, May H., So. | 104 |
| Davis, Philip T., So. | 111, 155, 169 |
| Davis, Phyllis J., Fr. | 111 |
| Davis, Ruth, Fr. | 164 |
| Davis, Thomas L., So. | 99 |
| Dawson, Robert G., So. | 99, 201 |
| Day, Janet S., So. | 101, 143, 167 |
| Deal, Robert W., So. | 111 |
| Decker, Bill A., Jr. | 111 |
| Dedinsky, Edward, Jr. | 88, 185 |
| Dedinsky, William R., Fr. | 111 |
| DeForest, Robert A., Fr. | 111 |
| DeGeorge, Bernice D., So. | 164, 185 |
| DeGiralomo, Anthony, So. | 111 |
| Digutis, Magdalen M., Fr. | 83 |
| Dehoff, Marjorie J., Jr. | 104 |
| Deitle, Charles M., So. | 88, 163, 208 |
| DeJute, James, Jr. | 111, 167 |
| Delahan, William G., Fr. | 88, 163 |
| Delaney, Margaret L., Jr. | 88, 163 |

Work off Those Gym Credits!!

. Kent's

. Recreation

. Bowling Alley



For Better Health

B · O · W · L

PROP. W. C. "POP" MYERS

Phone 3033

T. G. PARSONS

Lumber Company

Dealers in
CURTIS MILL WORK
MASONITE PRODUCTS
ROOFING
LUMBER
INSULATION

Franklin Avenue Phone 4512
KENT, OHIO

•We are proud of our fine body
repair department. The smallest to
the largest damage can be repaired
to look like new.

LYMAN
MOTOR SALES,
Inc.

300 N. River St. Kent, Ohio
CHEVROLET'S FIRST • BECAUSE IT'S FINEST

| | |
|------------------------------|--------------------|
| DeLoss, Warren H., Fr. | 111 |
| Delsantro, John E., Fr. | 111 |
| Delzell, Harold W., Fr. | 111 |
| DeMass, Robert M., Fr. | 111 |
| Deming, Jarvis R., Jr. | 88, 155, 163 |
| Deming, Roy, Jr. | 88, 155, 163 |
| Dempsey, Rosemary, Jr. | 88, 160 |
| Deneke, Lois M., Fr. | 111, 163 |
| Dengel, Walter M., Jr. | 154 |
| Deniston, Dale R., So. | 101 |
| DePalo, Joe E., Fr. | 111 |
| DeSimio, Lucy M., Sr. | 74, 156 |
| Deuwall, Dorothy M., So. | 111 |
| Devecka, Ann, Spec. | 164 |
| Devine, Patricia J., Jr. | 88, 159 |
| DeVos, Gertrude E., Sr. | 74, 163, 167 |
| DeWitt, Virginia L., So. | 101, 163 |
| Deyell, Virginia E., Fr. | 111 |
| DeYoung, John J., Jr. | 111 |
| Dick, Virginia M., So. | 106 |
| Dickerhoof, Charles A., Fr. | 111 |
| Dickerhoof, Marie F., Jr. | 88 |
| Dickson, Kenneth W., Jr. | 45, 88, 181 |
| Diday, William C., So. | 101 |
| Diefentach, Jeanne E., So. | 100 |
| Dietz, Margaret R., Jr. | 88 |
| Difford, Leo W., Sr. | 74, 167, 189 |
| Dillon, Dorothy R., Sr. | 74 |
| Diltz, Donnelly R., Jr. | 88 |
| Dingledine, Lewis C., Sr. | 74 |
| Dinsmore, Elgie B., So. | 109, 163 |
| Disinger, Louis E., Sr. | 111 |
| Ditto, Betty J., Fr. | 111 |
| DiVencenzo, Mary E., Fr. | 111, 152, 159 |
| Dixon, Ola G., Fr. | 111, 163 |
| Doak, Jane A., So. | 98, 193 |
| Dobbins, Aletta R., So. | 159 |
| Dobrinsky, Michael J., So. | 111 |
| Dodds, Paul R., Fr. | 111 |
| Doehla, Howard J., Jr. | 89, 135 |
| Dolenc, Emily A., Fr. | 111 |
| Dolly, Madge J., Jr. | 89 |
| Domier, Sara E., Jr. | 89, 155 |
| Domoracki, Joseph, Jr. | 101, 135 |
| Donald, David, So. | 101 |
| Donaldson, Della, So. | 101 |
| Donelson, Josean E., Fr. | 111 |
| Douglass, Eleanor M., So. | 101, 168 |
| Douglass, Jean E., Jr. | 89, 168 |
| Dover, Clarence J., So. | 31, 108 |
| Dowding, Dave, So. | 64 |
| Dowding, Ben, So. | 100, 167 |
| Dowds, Helen M., So. | 205 |
| Downs, Edward M., Sr. | 33, 74, 179 |
| Dragga, Charles, Fr. | 111 |
| Drasdo, Marion E., Sr. | 74, 164, 168 |
| Dray, Bonita N., Jr. | 176, 190, 193 |
| Dreger, Edwin K., Fr. | 61, 111 |
| Drenkhan, Jeanne L., Jr. | 89 |
| Drew, Robert D., Fr. | 111, 160, 189 |
| Drews, Robert W., So. | 100, 177, 179 |
| Drongowski, Stanley J., Jr. | 21, 22, 89 |
| Druckemiller, Morris F., Fr. | 111, 163 |
| DuBois, Harriet, Fr. | 111, 155, 160, 163 |
| Duenkier, Arno H., Fr. | 111 |
| Duff, Elizabeth R., So. | 89, 156, 163, 163 |
| Dull, Rosella L., Jr. | 89, 156, 163, 163 |
| Duly, Anne, So. | 102 |
| Dumyak, Helen D., So. | 74, 189 |
| Duncan, Donald E., Sr. | 111 |
| Duncan, Forrest E., So. | 102, 199 |
| Duncan, Forrest R., Fr. | 111 |
| Dunlap, Jean, So. | 102, 199 |
| Dunlap, Mary E., Fr. | 111 |
| Dunlap, Mary L., Sr. | 74 |
| Dunn, Anna L., Sr. | 200 |
| Dunmire, Virginia E., So. | 101 |
| Durflinger, Margaret A., Fr. | 111 |
| Durkott, Helen S., So. | 109, 160 |
| Durkott, Irene L., Sr. | 89, 168 |
| Dusenberry, Doris I., Jr. | 111 |
| Dutton, Beth, Fr. | 104 |
| Duvall, Dorothy, So. | 111 |
| Duzy, Robert H., Fr. | 111 |
| Dwyer, Martha E., Fr. | 111 |
| Dziana, Peter M., Jr. | 89 |
| Earhart, Charles E., Jr. | 89, 164 |
| Echelberry, Mary E., Sr. | 111, 163 |
| Eckbloom, Dessa J., Fr. | 74, 164, 204 |
| Eddy, Katherine M., Sr. | 104 |
| Edgar, Guerdon H., So. | 156 |
| Edgar, Phillip, Spec. | 111 |
| Edgell, Gerald B., Fr. | 99, 163 |
| Edgerton, Dave L., So. | 181 |
| Edmiston, Charles W., Sr. | 111 |
| Edmondson, Harold S., Fr. | 111 |
| Edmondson, James O., Fr. | 111 |
| Edwards, Don A., Fr. | 111 |
| Edwards, Don L., Fr. | 111 |
| Edwards, Dorothy J., So. | 103, 160 |
| Eichenlaub, Mary C., So. | 104, 190, 201 |
| Eichorn, Charles D., So. | 99, 177, 179, 209 |
| Eisenhart, William E., So. | 21, 189 |
| Eisenman, Arthur E., Sr. | 103 |
| Ek, Edith M., Jr. | 106, 163 |
| Eklund, Lars E., So. | 111, 163 |
| Elliott, Helen E., So. | 84, 89, 160 |
| Elliott, Jerold E., Fr. | 101 |
| Ellis, Carl T., Jr. | 111 |
| Ellis, Evelyn J., So. | 89, 187 |
| Elton, Marianne R., Fr. | 111 |
| Elwood, Robert M., Jr. | 89, 187 |
| Emerick, Donna D., Spec. | 111, 160 |
| Emmanuel, Juanita T., Fr. | 111 |
| Emmitt, Richard D., Sr. | 109 |
| Emmons, Edna N., Grad. | |
| Engel, Ralph C., So. | |

The
COTTAGE

Home made Candies

- FOUNTAIN SERVICE
- • SALTED NUTS
- • • SANDWICHES

Dance to Your Favorite Band

The Visit You Will Remember



"IRV" GORHAM, PROP.
134 E. Main St. Kent, Ohio

*Kent's Oldest, Largest
and Best Cleaning Establishment*

**IMPERIAL
DRY CLEANING
CO.**

ESTABLISHED 1910



133 NORTH WATER

PHONE 4452

KENT, OHIO

Hart, Schaffner & Marx Suits

Berkeley Square Clothes

Manhattan Shirts

Walk-Over Shoes

Weyenberg Shoes

Mallory Hats

Knox Hats



D.H. Green
CLOTHING & SHOES
KENT, OHIO

Students Have To Eat

Try

PARKER'S



*Exclusive,
But Not Expensive*



315 E. SUMMIT

| | | | | | |
|-------------------------------|--|------------------------------|----------------------|------------------------------|-----------------------------|
| Epley, Dean G., Jr. | 89, 156 | Francis, LaVerne M., So. | 106 | Greening, Elbert C., Fr. | 111 |
| Epperson, Helen J., Fr. | 111, 163 | Franczak, Mildred E., Fr. | 111 | Greenisen, Loretta J., Jr. | 90 |
| Epperson, Ruth L., So. | 102, 163 | Frank, Ralph W., So. | 163 | Greenwood, Dorothy O., Spec. | 155 |
| Epps, Emily J., Jr. | 89 | Frankie, Joseph J., Sr. | | Greenwood, Ruth A., Fr. | 111, 159 |
| Erickson, Charles T., Sr. | 151, 187 | Fraser, Lenora M., Jr. | 89, 163 | Greer, Robert I., Fr. | 111 |
| Erickson, Robert C., Jr. | 89, 164, 167, 185 | Fraser, Robert S., Fr. | 111 | Greer, Sara J., Sr. | |
| Ericksson, Esther M., Fr. | 99, 111 | Frederick, Alice M., Fr. | 111, 160 | Gregory, Doris J., Jr. | 90 |
| Eriser, Robert J., So. | 40 | French, Elfreda L., So. | 104 | Gregory, Helen M., Jr. | |
| Erlewine, Kathryn E., So. | 101 | French, Marilyn E., So. | 102 | Gregory, Mary, Jr. | |
| Erlensberger, Carroll E., Jr. | 89, 179 | Freyensee, Stuart H., Fr. | 111, 168 | Gremb, Shirley J., Fr. | 111, 163 |
| Erly, Carl W., Fr. | 111 | Friar, Clyde L., Jr. | 47, 67, 89, 172, 179 | Gresham, Virginia M., Fr. | 110, 111 |
| Ervin, John B., Grad. | | Fricke, Jean K., Fr. | 111 | Griffey, Donald M., So. | |
| Erwin, Velma B., Jr. | | Friedland, Elaine P., So. | 102, 160 | Griffin, Fern E., Sr. | 75, 178 |
| Eschbacher, Jean E., Fr. | 111, 155, 160, 163 | Frisby, William J., So. | | Griffin, James J., Jr. | |
| Esping, Mabel J., Jr. | 89, 155, 163, 164 | Frost, Bernard E., Fr. | 111 | Griffiths, Charles R., Spec. | |
| Esselburn, Margaret E., Fr. | 111 | Fry, Robert R., Jr. | 43, 89, 160, 189 | Griggy, Carl E., Fr. | 111 |
| Essig, Carl F., Jr. | 89 | Fugman, Harold W., Fr. | 111 | Grnach, Milan J., Fr. | 111 |
| Estes, Emily L., Fr. | 111 | Fuller, Phyllis F., Fr. | 111 | Grogg, Ralph J., Fr. | 111 |
| Estochin, Frank J., Sr. | 183 | Fuller, Warren E., Fr. | 111 | Grombacher, Betty A., Sr. | 75, 164 |
| Etter, Joel B., Sr. | 181 | Fulmer, Frances H., Fr. | 111 | Groom, Bette L., Fr. | 111, 164 |
| Etz, John B., Fr. | 111 | Funk, Arthur W., Sr. | 185 | Grooms, Jack W., Jr. | |
| Eubanks, Marvin J., Fr. | 111 | Furcolow, Helen J., So. | 89, 155, 171 | Grossenbacher, Inez L., Fr. | 111 |
| Evans, Doreen, Fr. | 111 | | | Grund, Vivian J., Fr. | 111 |
| Evans, Elaine H., So. | 104, 156, 164 | Galier, Adelyn M., Fr. | 111 | Grunder, Lucille K., So. | 104, 160, 163 |
| Evans, Jean P., Jr. | 89, 155, 164, 200 | Gallagher, Raymond M., Fr. | 110, 111 | Gue, Bernice M., Fr. | 111 |
| Evans, John N., So. | 101, 179 | Gallagher, Robert T., So. | 100 | Guhler, John J., So. | |
| Evans, Julia V., So. | 203 | Gallivan, Vincent E., Fr. | 111 | Gunter, John J., So. | 102 |
| Evans, Kathryn E., Fr. | 111 | Galizio, Helen L., Fr. | 111 | Guisewite, William L., So. | 65, 67, 100, 139, 183, 217 |
| Evans, Kathryn L., Fr. | 111 | Galloway, Martha L., So. | 62, 104 | Gulgin, Dan E., Sr. | 26, 28, 75, 164 |
| Evans, Raymond H., Jr. | | Galpert, Nathan I., So. | | | |
| Evans, Robby D., Jr. | 89, 139, 141 | Ganas, James J., Jr. | | Haas, Clair E., So. | |
| Everett, Elaine B., So. | 103 | Gantz, David C., So. | 21, 24 | Haberkost, Dean F., Jr. | |
| Eyre, Winona E., Sr. | 131, 173, 215 | Ganyard, Dale C., So. | 101, 163 | Haberkost, Robert R., Sr. | 75, 182 |
| Eyster, Charles, So. | 99 | Gardner, Gladys, Fr. | 111 | Haberkost, Ruth E., Fr. | 111 |
| | | Gardner, William G., Fr. | 111, 163 | Hacha, Jo Ann, Jr. | 90, 194, 213 |
| Faber, Gloria E., Fr. | 111, 160 | Garrison, Rosemary, Fr. | 111 | Hadself, Wade L., Jr. | |
| Factor, Beatrice E., Fr. | 111 | Garthwaite, Marjorie M., So. | 102, 195 | Hafer, Paul E., So. | 105, 168 |
| Fagert, Hazel C., So. | 206 | Gatts, Lowell A., Jr. | 90, 155 | Hagaman, Richard C., Fr. | 111 |
| Fagert, Pauline V., Sr. | 203 | Gavagan, Thomas J., Fr. | 111, 171 | Hagan, Constance E., Jr. | 90, 164, 197 |
| Fagley, Louise K., So. | 108, 163 | Gaylor, Howard R., Fr. | 111 | Hage, Ruth E., Fr. | |
| Fair, Frank F., Fr. | 111 | Geckler, Myrtle G., Fr. | 111, 163 | Haglund, Carl A., Spec. | 171 |
| Fairechild, William D., So. | | Gehrman, Jack D., So. | 100 | Haglund, Mrs. Wayne A., Sr. | 75, 171 |
| Falcone, Carmen, Sr. | | Geiger, Ebert M., So. | | Hague, Duane, So. | 33, 34, 99, 182 |
| Falk, Anita M., So. | 101 | Geist, Barbara C., So. | 100 | Hague, Robert P., Fr. | 111 |
| Fankhauser, Marjorie E., So. | 108, 163 | Geitgey, Alvin J., Fr. | 111, 133, 176 | Hahn, Phyllis, L., Fr. | 111 |
| Farkas, Sam D., Sr. | 75, 164 | Geitgey, Mack L., Sr. | 75, 151 | Haines, Walter C., So. | 106 |
| Farmer, Zada M., Fr. | 111, 164 | Gensler, Karl E., So. | | Hale, Evangeline L., So. | 102 |
| Farinacci, John F., Spec. | | George, Salem K., So. | 107 | Hale, John F., So. | 107 |
| Farris, Joseph J., Fr. | 111 | Gephart, Clifford R., Fr. | 111, 163 | Hale, Maynard G., So. | |
| Farson, Ralph E., So. | 106 | Gerber, Dorothy E., Jr. | 90 | Haley, Frances A., So. | 102, 163 |
| Farwell, Richard W., Fr. | 111 | Gerber, Goldie B., So. | 102, 168 | Hall, Dorothy M., Sr. | |
| Faulkner, Donald E., Fr. | 111 | Gerber, Warren W., So. | 65, 101, 171 | Hall, John W., So. | 100 |
| Faust, Eliene E., So. | | Gerberich, John B., Spec. | | Hall, Mary A., Fr. | 111, 163 |
| Fedor, Paul, Fr. | 111 | Gialesis, Dorothy, Jr. | 90 | Halsey, Florence E., Jr. | 90 |
| Feduniak, Mike, Jr. | 21, 23, 26, 27, 31, 39, 62, 89 | Gibson, Martha H., So. | 102, 155 | Halsey, Robert G., Fr. | 111 |
| Feduniak, Steve, Sr. | 75 | Giffels, Robert W., Fr. | 111 | Haluska, Bertha M., Fr. | 111 |
| Feicht, Shirley J., So. | 109 | Gifford, Jack A., Sr. | 75, 160, 163, 187 | Hamilton, Dorothy M., So. | 103 |
| Feldstein, George H., Spec. | | Gifford, Roy G., Fr. | 111, 182 | Hamilton, Rita J., Sr. | 75 |
| Feldstein, Ruth K., Fr. | 111 | Gilbert, Florence M., Fr. | 111 | Hamilton, Zana C., Sr. | 75 |
| Fenko, Edward A., Fr. | 111 | Gilbert, Roy L., So. | 105 | Hammack, Doran A., Fr. | 111 |
| Fenn, Arlene M., So. | 101 | Gilchrist, Mary E., Fr. | 111 | Hammell, Donald C., Sr. | |
| Fenn, Matthew J., Jr. | 111, 131, 216 | Gilchrist, Shiela, Fr. | 111 | Hammond, Robert F., So. | 106 |
| Fenton, Eileen M., Jr. | 89 | Gilcrest, Carol, So. | 99, 201 | Hammond, Vernon K., Fr. | 111 |
| Fenton, Ruth A., So. | | Gilcrest, Jean A., Sr. | 75, 171 | Hamontree, Paul N., Spec. | 156 |
| Ferenchak, Emmy M., Jr. | 89, 171 | Gilcrest, Margery N., Fr. | 111, 171 | Hampton, Margaret G., Jr. | |
| Ferguson, Bud A., Fr. | 111 | Giles, Shirley L., Jr. | 90, 160 | Hanan, Joyce J., So. | 100, 164, 171 |
| Ferguson, Ralph K., Fr. | 111 | Gilham, Helen L., Sr. | | Hancock, Clifford T., Fr. | 111 |
| Fern, Stewart E., Spec. | 172 | Gillette, Katharine J., Fr. | 111, 160 | Hancock, Alice E., Fr. | 111, 160 |
| Ferrini, Gino P., Jr. | 89 | Gillies, William H., Jr. | 44, 90, 164 | Hand, Ethel L., So. | 101 |
| Ferris, Manette L., Spec. | | Gillis, Herbert R., So. | 182 | Hanlin, John J., Jr. | 84, 215 |
| Fetterman, Robert J., So. | 109 | Gilronan, William V., Fr. | 66, 111 | Hanna, Jane E., Fr. | 111 |
| Fetty, Kenneth D., Fr. | 111 | Ginther, Robert L., Fr. | 111 | Hansen, Robert C., So. | 21, 181, 209 |
| Fetzer, Norman L., So. | 57, 101 | Girdley, Mary J., Fr. | 111, 152, 159 | Happoldt, Jeannette L., So. | 102 |
| Field, Carl R., Fr. | 111 | Glass, Gene A., So. | 107 | Hardman, Jewell F., Jr. | 61, 90, 156, 167 |
| Figliulo, Vincent P., Sr. | 75 | Glass, Wayne, Fr. | 111 | Harlan, Warren C., Jr. | 90 |
| Fike, Peggy F., So. | 102, 197 | Glazier, Harold E., Fr. | 111 | Harmony, Jean L., Sr. | 76, 156, 205 |
| Fillatrault, Jeanne A., Jr. | | Glickler, Margaret M., So. | 107, 155 | Harms, Della E., Jr. | 90, 164 |
| Findley, Bernice H., Fr. | 111 | Glenn, Jeanne A., Fr. | 111 | Harney, Alice A., Sr. | 76 |
| Fink, Evelyn L., Jr. | | Glenn, Ray, So. | 106 | Harper, Eileen A., So. | 105 |
| Finnegan, Philip F., Sr. | 75, 163, 168 | Gloss, Paul H., Jr. | 155, 156 | Harper, Martha E., So. | 108, 168, 197 |
| Finney, Edna M., Fr. | 111 | Gloss, Stanley C., Jr. | 90 | Harper, Richard, Sr. | 76 |
| Finney, Robert W., Fr. | 111 | Gluck, Bert M., So. | | Harrington, Robert C., Sr. | 76 |
| Fish, Evelyn R., Fr. | 111 | Gockstetter, Mary E., Sr. | 75 | Harrington, Robert K., Fr. | 111 |
| Fisher, Joe J., Fr. | 111 | Godfrey, Margaret M., Sr. | 75 | Harrington, William A., Fr. | 111 |
| Fisher, Oran V., Jr. | | Goellner, Marguerite R., Fr. | 111 | Harris, Donald H., So. | 100 |
| Fisher, Richard R., Fr. | 111 | Goerke, Robert, Spec. | | Harris, Earl M., So. | |
| Fisher, Wilbur G., So. | | Gombert, Gordon L., Sr. | 75 | Harris, Bernice G., So. | 109 |
| Fisher, William J., Fr. | 111 | Gooch, Harry H., Jr. | 111 | Harris, Jack C., Sr. | 76, 131, 152, 156, 160, 172 |
| Fitch, Virginia M., Jr. | 89 | Goode, Frances, Jr. | | Harris, Janet E., Fr. | 111 |
| Fites, Gilbert G., Fr. | 111 | Goodfleisch, Don M., Fr. | 111 | Harris, J. Donald, Fr. | 110, 111 |
| Fitzgerald, Helen, So. | 102 | Goodhart, Alma A., Fr. | 111 | Harris, Maxine, Fr. | 111 |
| Flad, Paul, So. | 101 | Goodspeed, Henry T., Fr. | 111 | Harris, Pearl M., Jr. | 164, 205 |
| Flaherty, Joseph P., Fr. | 111 | Goodwin, Frank L., So. | | Harrison, James J., So. | |
| Flamant, Paul W., Fr. | 111 | Goodwin, Roy, Jr. | 90 | Harry, Joseph K., Fr. | 111 |
| Fleder, Franklyn E., Jr. | 89 | Goodwin, Russell E., Sr. | 75, 164 | Harsh, Dorothy M., Fr. | 111 |
| Fleischer, George A., Jr. | 84, 89, 131, 132, 133, 152, 155, 172, 178, 213 | Gordon, Finley M., Fr. | 111 | Harsh, Mildred A., Spec. | |
| | | Gordon, James Y., Jr. | 90 | Harsha, Alice, Jr. | 90, 168 |
| Flinn, Fred J., Fr. | 111 | Gordon, Martin E., So. | 43, 99 | Hart, Joe A., So. | 61, 108, 152, 155, 163, 167 |
| Floersheimer, Natalie, Sr. | 66, 71, 134, 135, 173, 196 | Gordon, Sam, Fr. | 164 | Harter, Helen L., Fr. | 111, 195 |
| Flynn, David J., Jr. | 84, 89, 189 | Gorham, Lewis A., Jr. | 111 | Harter, Phyllis M., Fr. | 111, 155 |
| Foltin, Stephen, Sr. | 75, 181 | Gorlich, Elizabeth H., So. | 164 | Harter, Robert M., Fr. | 111 |
| Foltz, Mary J., Sr. | 75, 131, 152, 190, 202 | Goshen, Charles E., Jr. | 90 | Hartman, Ruth M., Sr. | 76 |
| Foot, Pauline J., So. | 102, 163 | Goss, Doris M., Fr. | 111 | Harvey, Elaine, So. | 102, 124, 160, 203 |
| Foot, Richard F., So. | 181 | Grable, Gretchen M., Fr. | 111 | Hassan, Grace B., Spec. | |
| Forbes, William C., Spec. | | Graham, Thelma R., Spec. | | Hatch, Harlan S., Fr. | 111 |
| Ford, Henry O., Fr. | 111 | Grahame, George O., Jr. | 32, 33, 46, 84, 164 | Hatch, Janice M., Sr. | 76 |
| Ford, Paul L., Fr. | 111 | Granata, Anthony F., Jr. | | Hatton, Margaret E., Spec. | |
| Ford, Sue, Fr. | 111 | Graner, Frank M., Spec. | | Hatzis, James G., Fr. | 111 |
| Forster, Betty J., Fr. | 111 | Gravenstreter, Edwin E., Fr. | 111 | Haught, Thelma L., Fr. | 111 |
| Fortunato, Joseph, Fr. | 111 | Graves, James H., Fr. | 111 | Hausalter, Evelyn M., So. | |
| Foster, Mary E., So. | | Gray, Doris J., Fr. | 111 | Hausrath, Ellen M., So. | 98 |
| Foster, Ruth E., So. | 102, 195 | Gray, Irene J., Fr. | 111 | Havens, Gwen E., Fr. | 111 |
| Fouser, John P., Fr. | 111 | Gray, Jack E., Sr. | 156 | Hawk, Dale J., So. | 107 |
| Foust, Margaret, Fr. | 111 | Gray, Marilyn J., Fr. | 111 | Hawkins, Russell, H., So. | 108, 152, 213 |
| Fowler, Jack H., Sr. | 75, 131, 183 | Gray, Norma E., Fr. | 111 | Hawley, Donald W., Jr. | 90, 189 |
| Fox, Carl A., So. | 106 | Gray, Wilma B., Fr. | 111 | Hawley, Hazel E., Fr. | 111 |
| Fox, Genevieve E., So. | 102 | Green, Ray W., Sr. | 44 | Hawsmann, Russell F., Fr. | 111 |
| Fox, Vincent L., So. | | Greenamyer, Adelbert C., So. | | Hayden, Jean D., Fr. | 111, 163 |

Insurance . . .

BUY ONLY THE BEST

CHEAP INSURANCE

Is a Risk in Itself



W. W. REED & SON

Established since 1913

Phone 4716

FIRST FEDERAL SAVINGS

AND

LOAN ASSOCIATION

OF KENT

Current Dividends 3½%

*SAFETY Each account fully insured up to
\$5,000.00. Chartered and supervised by the
United States Government.*

FIRST MORTGAGE LOANS
CONSTRUCTION REFINANCING

OFFICE

141 East Main Street

Phone 4618

Kent, Ohio

| | | | | | |
|-------------------------------|--------------------------------|-----------------------------|-----------------------------------|--------------------------------|--------------------------------|
| Hayes, Ruby L., Sr. | 76 | Humphries, Bruce A., Fr. | 111 | Kelly, Hazel B., Jr. | 50, 53, 91, 118, 119, 164, 195 |
| Haylett, James E., Jr. | | Humphries, Richard J., So. | 183 | Kelly, John T., So. | 101, 163, 179 |
| Hayne, Clementine, Jr. | 90 | Hungerford, Harriet J., Fr. | 111 | Kemp, Marguerite K., Fr. | 111 |
| Hayes, Mary E., Jr. | 90, 156, 164, 168 | Hunsicker, George A., Fr. | 111 | Kempel, David E., So. | 106 |
| Hazen, Fessenden K., So. | | Hunt, Clara I., Jr. | 91 | Kennedy, Donald R., Fr. | 111 |
| Hazen, Mary E., Jr. | 58, 90, 190, 197, 208, 215 | Hunt, Marian V., Fr. | 111 | Kennedy, William E., Jr. | 91 |
| Hazen, Ruth L., So. | 98 | Hunt, Mildred C., Jr. | 91, 155 | Kennick, William J., Spec. | 111 |
| Hazlett, Verda L., Fr. | 111 | Hunter, Lillian L., So. | 107 | Kent, James A., Fr. | 111 |
| Hazlett, William K., Fr. | 111 | Hurd, Lucille M., So. | 76, 164 | Kent, Leonard B., Spec. | |
| Heaphey, Mary J., Fr. | 111, 159 | Hutson, Martha J., Fr. | 111 | Kenyon, Robert S., Jr. | 131, 133, 135, 189, 211 |
| Heasley, Betty J., Fr. | 111 | Hutter, Lois P., Jr. | 91 | Kepler, Chester S., Sr. | 77, 208 |
| Heath, Annie J., Jr. | 90, 164, 197 | Hutton, Georgia M., Fr. | 111 | Keplinger, Florence E., Fr. | 111, 163 |
| Hedden, Virginia R., So. | 102, 212 | Huxtable, Robert K., Fr. | 111, 135 | Kepler, David N., Fr. | 111, 163 |
| Heichel, Bertha M., Sr. | 76, 159, 163 | Hyatt, Clyde W., Sr. | 76 | Kepler, Ruth M., Jr. | 91, 160, 197 |
| Heichel, Vernon G., Jr. | 90 | Hyppa, Linda E., Jr. | 91 | Kerby, Marie R., Fr. | 111 |
| Heifner, Lucille, Fr. | 111, 160 | Hyre, Marjorie A., Jr. | | Kerckhoff, Richard K., Jr. | 91 |
| Hein, Robert W., So. | 21, 27, 31, 164, 215 | | | Kern, Anne E., Sr. | 77 |
| Heinz, Helen E., Jr. | 90 | Ihrig, Jean E., Sr. | 76 | Kern, Marie L., Spec. | |
| Helma, Gertrude V., So. | 104 | Imobersteg, Elma A., Fr. | 111 | Kernen, Berta R., Sr. | 152, 156, 173, 203 |
| Helman, Robert J., So. | 106 | Incorvaia, Anthony P., So. | 111 | Kerr, Murray D., Fr. | 111 |
| Helmick, Sheldon H., Spec. | | Incorvaia, Joe V., Fr. | 111 | Kerrigan, Warren J., Fr. | 111 |
| Helsel, Fern A., Fr. | 111 | Ingram, Helene R., Sr. | 76, 160, 198 | Kessler, Betty J., So. | 107 |
| Heminger, Heraldis M., Fr. | 111 | Ingram, Mary E., Fr. | 111 | Kester, Jean, Fr. | 111 |
| Hendricks, Marguerita Y., Fr. | 111 | Ingraham, Betty J., Fr. | 111 | Kester, Mary W., Fr. | 111, 164 |
| Henry, Bob G., Fr. | 111 | Ionno, Joseph, Fr. | 111 | Ketchy, George, Fr. | 111 |
| Henry, William P., Jr. | 111 | Ipaes, Lenke, Fr. | 111 | Keyser, Frances L., So. | 103 |
| Hensel, Marjorie A., Fr. | 111 | Irish, Jack W., So. | 138, 139, 189 | Keisselbach, David J., Spec. | |
| Herbert, Henry, Jr. | 90 | Irmiter, Theodore F., So. | | Kieselbach, Edwin C., Fr. | 67, 111, 149, 150, 168 |
| Herrick, Mary J., Fr. | 111 | Irvin, Richard C., Jr. | 91 | Kiffor, Rudy S., Jr. | 62, 91, 183 |
| Herron, William C., Fr. | 111 | Irwin, Jeannette H., Jr. | 91, 164 | Kilbourne, Richard A., Jr. | 21, 91, 156 |
| Hershkowitz, Harold, So. | 106 | Isaman, Donald E., Jr. | 91, 189 | Kilby, Dorothy R., Sr. | 77 |
| Herzog, Alice E., Fr. | 111 | Isner, Delbert E., Jr. | 111 | Kilby, Harry R., Jr. | 92, 185 |
| Heupel, Luella D., Fr. | 111, 171 | Israel, Louise J., Fr. | 111 | Kilgrove, Joe D., So. | 108 |
| Hewitt, D. James, Fr. | 111 | | | Kime, Dorothy L., Jr. | 92, 168 |
| Heyl, Phyllis A., Jr. | 164 | Jackson, Ann B., Fr. | 111 | Kimes, Elton J., Fr. | 111 |
| Hickey, James E., Fr. | 47, 111 | Jackshaw, Walter E., Fr. | 111 | Kincaid, Margaret R., Jr. | 85, 164 |
| Hicks, Elaine R., Sr. | 76, 171 | Jackson, Eugene G., Sr. | 76 | Kinder, Robert T., So. | 99 |
| Hicks, Bette J., Fr. | 111 | Jackson, Grady, Fr. | 111 | Kinds, Linnell, Fr. | 111 |
| Higgins, Jane V., So. | 61, 100, 167 | Jackson, Jackie M., Fr. | 111 | King, Jack H., Fr. | 111 |
| Higgins, John M., Jr. | 90, 171 | Jackson, Norma M., So. | 168 | King, Robert F., Fr. | 111 |
| Higgins, Robert P., Fr. | 111 | Jacobs, Gladys R., Jr. | 91, 163, 164 | Kinsey, Patricia A., Fr. | 111, 155, 163 |
| Hill, Alice J., Fr. | 111 | Jacobs, Jeanne C., Fr. | 111, 164 | Kirchofer, Miriam R., Sr. | |
| Hill, Richard L., Sr. | 43, 76, 152, 181 | Jacobs, Mildred L., Jr. | 91, 160 | Kirchner, Jean L., Fr. | 111 |
| Hill, R. Leonard, Jr. | 90, 151, 152, 160, 163, 181 | Jacoby, Bernard, So. | 102, 171 | Kirk, John E., Fr. | 111 |
| Hill, Russell L., So. | 103, 212 | Jacot, Marjorie E., Jr. | 61, 91, 156 | Kirkpatrick, Gene V., Jr. | 53, 85, 92, 155, 176 |
| Hill, William E., Fr. | 111 | Jameyson, Ruth M., Spec. | 201 | Kiser, Betty L., Fr. | 111 |
| Hillary, Carl A., Fr. | 111 | Jamison, Eleanor E., Jr. | 91 | Kitchingman, Robert R., So. | |
| Hilling, Gloria H., Fr. | 111, 160 | Janecek, Helen G., So. | 98, 163 | Klamm, Marion L., Fr. | 111 |
| Hilsinger, Myra E., So. | 103, 160, 193 | Janko, Violet J., Fr. | 111, 164 | Klein, C. Robert, So. | 99 |
| Himes, Metta V., So. | 101, 168 | Janus, Helen M., Jr. | 91, 199 | Klein, Erwin J., Fr. | 111 |
| Hine, Lloyd L., Sr. | 76 | Jazbec, Ferdinand J., Spec. | 67 | Klier, Virginia M., So. | 103 |
| Hine, Marjorie M., Jr. | 90, 164, 195, 211 | Javins, Betty L., Fr. | 111 | Kline, James E., So. | |
| Hinman, David R., Spec. | | Jeckel, Lois J., Fr. | 111 | Klipsic, Anthony, Fr. | 111 |
| Hinkle, Ralph, Fr. | 111 | Jeffries, Frank A., Sr. | | Klontz, Everett E., Jr. | 92 |
| Hirt, Robert L., Sr. | 67, 76, 172, 189 | Jeffs, Priscilla L., Fr. | 111 | Knapp, Gordon E., Sr. | 77 |
| Hissam, Richard E., So. | | Jellinek, Harriet, Fr. | 111 | Knight, Charlotte A., Jr. | 92 |
| Hite, Lorain, Jr. | | Jenkins, John M., Spec. | | Knight, Ervin H., Fr. | 111 |
| Hodge, William G., Jr. | 31, 90, 164 | Jenkins, Thomas W., Fr. | 111, 163 | Knight, William T., So. | |
| Hodgson, Donald L., Sr. | 76 | Jennings, Joe M., Fr. | 111 | Knoderer, M. J., So. | 106, 160 |
| Hoff, John L., Sr. | 156, 167, 183 | Jerles, Otha C., So. | 103, 213 | Knoff, Mary L., Sr. | 77, 201 |
| Hoffman, Olive C., So. | 107 | Jicha, Stephanie R., So. | 106 | Knowles, Charles W., Fr. | 111 |
| Hoffmeyer, June E., Jr. | 90, 160 | Jikutz, Theodore, So. | 105 | Koch, Paul E., So. | 106, 164 |
| Hogan, Ann M., Fr. | 111, 155, 160 | Johannsen, Florence M., Sr. | | Koch, Ruth E., Fr. | 111, 164 |
| Hogue, Robert M., Fr. | 111 | Johnson, Arthur W., Fr. | 111 | Kochenderfer, Lillian W., Sr. | 77, 152, 163, 167, 171, 203 |
| Hoiston, Estella M., Sr. | 76 | Johnson, Barbara J., So. | 209 | Kocik, Albert J., Fr. | 111 |
| Hole, Barbara A., Fr. | 111 | Johnson, Chris A., Jr. | 91, 124, 125, 190, 197 | Kolbl, Louis L., Fr. | 111 |
| Holgate, Wilbur C., Fr. | 167 | Johnson, Dona B., Jr. | | Konkel, Eleanor B., Fr. | 111, 209 |
| Holkko, Elma, So. | 57 | Johnson, Floyd W., Jr. | 111 | Koole, Frances H., Jr. | 138, 139, 156 |
| Hollett, John B., Fr. | 111 | Johnson, Horace, Fr. | 111 | Koons, Janice, Jr. | 92 |
| Holloway, Charles P., Sr. | 76, 133, 160 | Johnson, Marcia L., So. | 108, 160, 197 | Koons, Milo M., Sr. | |
| Holm, Alice R., Fr. | 111 | Johnson, Marjorie L., Fr. | 111 | Koontz, Mary E., Jr. | 164 |
| Holmes, Brian W., So. | | Johnson, Paul B., So. | 98, 183 | Koplin, Walter S., Fr. | 111 |
| Holmes, Dorothy M., Jr. | 91, 160 | Johnson, Richard E., Jr. | 43, 45, 91 | Kopp, Maxine J., Jr. | 84, 92, 156, 199 |
| Holmes, Emma C., Jr. | 91 | Johnson, Robert W., Sr. | 76 | Korecky, John L., Jr. | 92 |
| Holms, Walter I., Jr. | 46, 85, 91, 155, 160, 185, 213 | Johnson, Thomas C., Fr. | 111 | Kormos, John P., So. | 106 |
| Holzhauser, Frederick L., Jr. | 91, 168, 179 | Johnson, Wilhelmina P., Fr. | 111 | Korosec, Johanna M., So. | 100 |
| Homenuk, George F., Fr. | 111 | Johnston, Jeanne M., So. | 100, 203, 208 | Kost, Frank J., Fr. | 111 |
| Homick, Steve B., Fr. | 111 | Johnston, Pauline M., Jr. | 152, 155 | Koukies, Paul M., Fr. | 111 |
| Hoobler, Mrs. Mary A., Sr. | 76 | Johnston, Eleanor M., Sr. | | Kovac, Daniel, Fr. | 111 |
| Hood, Vernon, Fr. | 111 | Jones, Bette J., Fr. | 111, 160 | Kovalchick, Daniel J., Sr. | 77 |
| Hook, Mary J., Fr. | 111 | Jones, Betty E., Fr. | 111, 163 | Kovanda, Robert G., Sr. | 77, 156, 168 |
| Hoover, Donald, Jr. | 111 | Jones, Blanch A., So. | 102 | Kozak, Jean H., Fr. | 111 |
| Hoover, Evelyn M., Jr. | 91 | Jones, Dolores M., Fr. | 111 | Kramel, Leonard F., Sr. | 77, 123, 152, 168, 181 |
| Hopkinson, Caryl A., So. | | Jones, Donald E., So. | | Kramer, Dorothy T., Sr. | 77 |
| Horbal, William, So. | 100 | Jones, James E., Sr. | 18, 21, 22, 24, 25, 108, 126, 181 | Kramer, Loretta A., So. | 106 |
| Horst, Genevieve E., Sr. | | Jones, Joseph J., Jr. | 167, 181 | Krantz, Samuel H., Fr. | 111 |
| Horton, Carole A., Fr. | 111 | Jones, Robert C., Fr. | 111 | Krava, Bob, Fr. | 111 |
| Horton, Margaret E., Jr. | 91, 163 | Jones, Robert G., Jr. | | Krebs, George E., So. | 107 |
| Horton, Yvonne, So. | 107 | Jones, Robert T., So. | | Krebs, Robert E., So. | |
| Hosfield, John N., So. | | Jones, Robert W., Fr. | 111 | Krebs, William A., So. | 99 |
| Hoskins, Doris A., Fr. | 111 | Jones, William E., So. | 100, 187 | Kreiger, Ralph E., Fr. | 111 |
| Hostettler, Dale W., So. | 101 | Jones, Winnifred J., So. | 164 | Kreighbaum, Charlene E., Jr. | 92, 155 |
| Hostettler, Dorothy, Jr. | 91, 150, 152, 156, 168, 202 | Jordan, Catherine E., Fr. | 111 | Kressling, Lucy, Fr. | 111 |
| Houser, Maynard L., So. | | Jordan, Norman D., Fr. | 111 | Krichbaum, Mary O., So. | 107, 155, 163 |
| Houser, Robert A., Fr. | 111, 163 | Justice, Helen, Fr. | 111, 163 | Krichbaum, Ruth E., So. | 107, 155, 163 |
| Howard, Carroll E., Fr. | 111 | | | Krimmel, Alice L., So. | |
| Howard, Joseph W., So. | | Kadow, Ruth E., So. | 105 | Krupansky, Gizella M., Sr. | 77, 200 |
| Howell, Arlene L., Jr. | 85, 155, 156, 198 | Kaehler, Mary E., Fr. | 111 | Krupp, Neva A., Jr. | 92, 201 |
| Hrabco, Louis J., So. | 45, 104 | Kalita, John, Fr. | 111 | Krusko, Vilma M., Jr. | 92 |
| Hrabco, Raymond J., Sr. | 71, 163, 181 | Kane, Tom H., Jr. | 43, 91, 164 | Kraznowek, Frank J., Fr. | 111 |
| Hromyak, Kathryn L., Jr. | 91, 195 | Kapp, Annette L., Fr. | 111, 155 | Kubina, Carolyn R., So. | 105 |
| Hubbard, Dale C., So. | | Karakul, Victor, So. | | Kubuski, Edward T., So. | 31, 98 |
| Huber, Marguerite H., So. | | Kardatzke, Marian A., Spec. | | Kubuski, Raymond J., So. | |
| Hudec, William E., Jr. | 91, 152, 185 | Karnosh, Eileen M., Jr. | 91 | Kuchenbacker, Cornelia A., So. | 53, 106, 193 |
| Hudson, Charles J., Fr. | 111 | Karnosh, Jayne P., Fr. | 111, 164 | Kurtz, Edwin F., Fr. | 111 |
| Hudson, Dorothy R., Sr. | 76, 156, 171 | Kasik, Charles E., Jr. | 91, 184 | Kutina, Jane L., Fr. | 111 |
| Hudson, Lyman I., So. | | Katrick, Antone C., So. | 99 | Kuzmenko, Harry C., Fr. | 111 |
| Hueber, Dorothy L., Fr. | 111 | Kautzman, Wilbert C., Spec. | | | |
| Huffman, Frederick, So. | 101 | Kauvar, Jack, Fr. | 111 | | |
| Hug, Helene J., Fr. | 111 | Keeler, Robert C., Fr. | 111 | | |
| Hugill, Harry, Fr. | 111 | Keeley, Kathleen, So. | 98, 155 | | |
| Hulbert, Betty J., So. | 109 | Kefauver, Marjorie A., Fr. | 111 | | |
| Hull, Arden H., Fr. | 111, 163 | Keiser, Dean R., So. | | | |
| Hull, Dorothy B., So. | 100 | Keith, Richard C., Fr. | 111 | | |
| Hultberg, Dorothy L., Fr. | 111 | Keith, Robin, So. | 102, 122, 205 | | |
| Humphrey, Helen L., Fr. | 111 | Keller, Betty J., Fr. | 53, 111, 215 | | |
| Humphrey, Lucille E., Fr. | 111 | Kellerman, William E., Jr. | 160 | | |
| | | Kellogg, Genevieve E., So. | 199 | | |

| | |
|-----------------------------|------------------------|
| Lance, Barbara W., Fr. | 111 |
| Lane, Robert E., Fr. | 111, 163 |
| Lang, Paul D., So. | 111, 160 |
| Langmead, Ruth E., Fr. | 111, 160 |
| Lanza, Esther M., So. | 106 |
| Lapadus, Mary A., Fr. | 111, 155 |
| Lapp, Ruth A., Jr. | 155 |
| Large, Herman J., So. | 108 |
| Lasker, Raymond J., So. | 21 |
| LaTorraca, Henry, Sr. | 77, 152, 155, 167, 183 |
| Lattin, Elaine A., Sr. | 77, 168, 203 |
| Lauderbaugh, Martha J., Fr. | 111 |
| Laughlin, Holly G., Fr. | 111 |
| Laughlin, Oliver C., Sr. | 109 |
| Laumer, Margaret J., Fr. | 111, 155 |
| Lave, Arthur J., Sr. | 77, 164 |
| Layden, Marjorie J., Fr. | 111, 163 |
| Lea, Ruth Y., Sr. | 62, 77, 116, 117, 197 |
| Leadenham, Betty J., So. | 104, 160, 164, 209 |
| LeBadis, Annamac, Fr. | 111, 159, 167, 208 |
| Lebold, Audrey A., So. | 31, 92, 181 |
| LeChaix, Joseph, Jr. | 92, 163 |
| Ledbetter, Marianna G., Jr. | 92, 133, 163 |
| Ledbetter, Robert L., Jr. | 111 |
| Lee, Harry, Fr. | 92 |
| Lee, Robert N., Jr. | 77, 138, 139, 156, 188 |
| Leever, Lyla F., Jr. | 179 |
| Leever, William D., Sr. | 77, 129, 152 |
| Legan, Ann Marie, Jr. | 107, 164 |
| Leggett, Charles D., So. | 77, 152, 155 |
| Leggett, Jack W., Sr. | 21, 62, 92, 164 |
| Lehman, James W., Spec. | 111 |
| Leight, Dorothy J., So. | 77, 155, 160, 187 |
| Leiman, Robert W., So. | 111 |
| Leist, Margaret E., Sr. | 111 |
| Lejsek, Anton, Jr. | 77, 182, 215 |
| Lemak, John, Fr. | 111 |
| LeMasters, Wilbur J., Sr. | 111 |
| Lempke, Mildred G., Fr. | 111 |
| Lengs, Marjorie A., Fr. | 111 |
| Lenner, Helene Y., Sr. | 111 |
| Leonard, Thomas F., Sr. | 111 |
| Leso, Marion, Fr. | 111 |
| Letts, Meade, Jr. | 111 |
| Lewis, Catherine A., Fr. | 111 |
| Lewis, Doral R., Fr. | 111 |
| Lewis, Edward H., Jr. | 24, 35, 40, 92 |
| Lewis, Harriette J., Fr. | 111, 160 |
| Lewis, Helen V., Sr. | 77 |
| Lewis, Margaret M., So. | 102 |
| Lewis, Robert K., Sr. | 77 |
| Liber, Martha M., Sr. | 78 |
| Liebert, Gerhard M., So. | 106 |
| Liebert, Joachim H., Sr. | 106 |
| Liechty, Pauline, Spec. | 78 |
| Lifton, Leonard, Sr. | 92 |
| Lightman, Roselyn M., Jr. | 111 |
| Lindegard, Lorna, Fr. | 111 |
| Linden, Virginia B., Fr. | 111 |
| Lindsay, Robert L., Fr. | 111 |
| Line, Elizabeth C., Jr. | 92, 156, 164, 193 |
| Linehan, Cornelius J., So. | 105, 185 |
| Linerode, Doris O., So. | 99 |
| Link, Antoinette, Grad. | 181 |
| Linsenmann, William M., Sr. | 78 |
| Lipkowitz, Morton H., Sr. | 111, 209 |
| Lipp, Elma E., So. | 105, 168 |
| Lipscomb, Edna L., Fr. | 111 |
| Liptak, Katherine E., So. | 111 |
| Liston, Norman G., Fr. | 189 |
| Little, Charles E., So. | 109 |
| Little, Mary H., So. | 111, 159 |
| Little, Nettie L., Fr. | 107 |
| Litzell, Elizabeth A., So. | 92 |
| Llewellyn, Nelson L., Jr. | 111 |
| Lloyd, Harry G., So. | 106 |
| Lloyd, William A., So. | 111 |
| Lockwood, Robert W., So. | 111 |
| Loesch, Robert A., So. | 111 |
| Loesch, Winifred R., Fr. | 92 |
| Logan, George M., Jr. | 111 |
| Lohman, Joseph E., So. | 111 |
| Long, Dave W., So. | 111 |
| Long, Joseph F., Fr. | 103, 203 |
| Long, Marjorie J., So. | 111 |
| Long, Paul T., Fr. | 111 |
| Lonshury, Dorothy M., Fr. | 111 |
| Loomis, Charlotte H., Fr. | 111 |
| Loomis, Edward, Jr. | 92 |
| Lord, Helen L., So. | 105 |
| Lord, William G., Fr. | 111 |
| Lose, Charlotte J., Fr. | 111, 152, 159, 163 |
| Loutsenhizer, John H., Fr. | 111 |
| Lovejoy, Constance B., Fr. | 111 |
| Loveless, Barbara A., Fr. | 111 |
| Loveless, Phillip M., Fr. | 111, 190 |
| Lowe, Elizabeth W., Fr. | 111 |
| Lowe, John E., Fr. | 111 |
| Lower, Dale C., Fr. | 111 |
| Lower, R. Frederick, So. | 184 |
| Lowery, Kirk M., Jr. | 111 |
| Lowrance, Juanita C., Fr. | 111 |
| Lowther, Virginia, Spec. | 111 |
| Lucek, Joseph A., So. | 111 |
| Luck, Doris R., Fr. | 92 |
| Luck, Leonard F., Jr. | 111 |
| Lukas, Frank H., Fr. | 164, 205 |
| Luli, Frank C., So. | 111 |
| Luli, Mildred L., Jr. | 111 |
| Lussen, Helen L., Spec. | 111 |
| Luthardt, LaVerne R., So. | 103, 163 |
| Lutz, Robert R., So. | 111 |
| Lynn, Dorothy V., So. | 111 |
| Lyon, Wolcott N., Fr. | 111 |
| Lyons, Julia R., Sr. | 92 |
| MacDonald, John W., Jr. | 64, 92 |
| MacDonald, Mariesta, So. | 102 |

Greetings . . .

From Your
FRIENDLY NEIGHBOR

B AND B Steak Station

FAVORED FOR
FINE FOODS

Four Locations in
Cuyahoga Falls
and Akron

Do You Know?

Horticulture is an Art

RICHARDS FLOWER SHOP

*A lifetime experience in the art of
growing and arranging flowers.*



1312 N. Mantua

Phone 3813

Kent, Ohio

D. L. SESSIONS

110 N. River St.

313 W. Main St.



LINCOLN

MERCURY

Sales and Service

**Guaranteed Preowned
Cars**



Phone 4616

KENT, OHIO

Dependable

PRINTING

Service



In Kent it's

COMMERCIAL

PRESS,

Inc.

Telephone 3819

| | |
|---------------------------------|--|
| MacFarlane, Mary L., Fr. | 111, 163 |
| MacIntyre, Donald C., So. | 160, 187 |
| MacPhail, William E., So. | 105, 208 |
| McBane, Wallace W., Jr. | 92, 163 |
| McBride, Dorothy C., Fr. | 111 |
| McBride, Vivian R., Fr. | 111 |
| McCafferty, Mary D., Fr. | 111 |
| McCafferty, Ross J., Jr. | 92, 189 |
| McCall, Blossom J., So. | 105 |
| McCarthy, Helen A., So. | 203 |
| McCartney, Doris M., Fr. | 111, 167 |
| McCartney, June I., Fr. | 111, 163 |
| McClain, Ray W., Fr. | 111 |
| McClelland, Dorothy M., So. | 50, 106, 164, 205 |
| McClure, Betty L., Fr. | 111 |
| McCollum, Stewart M., Fr. | 111 |
| McConnell, Amy I., Fr. | 111, 199 |
| McCord, Eugene W., So. | 105 |
| McCormick, Harold G., Fr. | 111, 168 |
| McCort, Ralph W., Fr. | 111 |
| McCoy, Kathleen C., Fr. | 111 |
| McCracken, Carl N., Fr. | 111 |
| McCreedy, Tom O., Fr. | 111 |
| McCullough, Mildred M., Fr. | 111 |
| McCune, Howard S., Fr. | 111 |
| McCune, James R., Sr. | |
| McCune, William, Jr. | 92, 151, 181 |
| McCurdy, Elizabeth A., Jr. | 156, 163 |
| McCurdy, Louise A., Sr. | 78 |
| McCurdy, Raymond L., Fr. | 111 |
| McCuskey, Wilfred S., So. | |
| McDaniel, Carl O., Fr. | 111 |
| McDermott, James R., Fr. | 111 |
| McDevitt, Vincent J., Sr. | 78, 150, 152, 156, 163, 189 |
| McDonald, John W., So. | 107 |
| McDonough, Kathleen A., So. | 203 |
| McDowell, Louise A., Fr. | 111 |
| McDowell, Sara J., Fr. | 111 |
| McElroy, Dorothy L., Sr. | 78 |
| McFetridge, Charlene E., Jr. | 92 |
| McGinnis, Richard W., So. | 66, 67, 106, 156, 167, 189 |
| McGoogan, Albert J., Fr. | 111 |
| McGowan, Catherine W., Jr. | 92, 159, 160, 163 |
| McGrail, Harry S., Jr. | |
| McGrail, Stanley, Jr. | 93 |
| McGrew, Cornelius A., Jr. | |
| McGrew, Margot L., Fr. | 111 |
| McHugh, Rilla B., So. | 107, 168 |
| McIlvaine, Earl E., Sr. | 24, 78 |
| McIntyre, Donald C., So. | 99 |
| McKee, Dorothea E., Spec. | 78 |
| McKee, Dorothy J., Fr. | 111, 155 |
| McKibben, William R., Jr. | 93 |
| McKnight, Margaret J., Fr. | 111, 160, 208 |
| McLaughlin, Marguerite, L., Fr. | 111 |
| McLenagan, E. Frances, Fr. | 111, 163 |
| McMahan, Mary B., Fr. | 111 |
| McMasters, Wood E., So. | 62, 106 |
| McNair, Carl E., Fr. | 111 |
| McNeese, Robert W., Fr. | 111 |
| McPherson, James W., Fr. | 111 |
| McWilliams, J. Charles, So. | 109 |
| Mahaney, Alyce M., Fr. | 111 |
| Mahaney, Rita C., Fr. | 111 |
| Mack, Howard J., So. | 21, 22 |
| Mack, Marlin W., Fr. | 111 |
| Mader, Dorothy T., So. | 100 |
| Mader, June A., Fr. | 111 |
| Magee, Robert, Fr. | 111 |
| Magos, Toby, Fr. | 111 |
| Mahaney, Everett M., Fr. | 111 |
| Makela, Phyllis J., Fr. | 111 |
| Ma'ak, Jo A., Fr. | 111, 171 |
| Malarik, Alice W., Sr. | 78 |
| Malarik, Steve, Sr. | 78 |
| Malat, Jeanette V., Sr. | 78, 175, 192 |
| Maloney, Kathleen A., Sr. | 78, 127, 129, 149, 150, 152, 155, 173, 202 |
| Malyk, Petryna K., Jr. | 93 |
| Mandel, Frank P., Jr. | |
| Mangold, Norma M., So. | 99, 159 |
| Mannino, Maria L., So. | 109 |
| Mannpella, Joe J., Fr. | 111 |
| Manyo, Peter A., Jr. | 66, 93, 152, 160, 189 |
| Marcy, Alice M., Jr. | 93 |
| Mardigian, Dorothy M., Fr. | 111 |
| Marg, Joseph, Fr. | 111, 131 |
| Marker, Audrey F., Fr. | 111 |
| Marks, Phyllis M., Fr. | 111 |
| Maro, Stephen M., Fr. | 111 |
| Marquis, Enla M., So. | 108 |
| Marra, Alba J., Fr. | 111 |
| Marsh, Gordon W., So. | |
| Marshall, Don E., Fr. | 111 |
| Marthey, Louis G., Jr. | 187 |
| Marti, Virginia L., Jr. | 93, 164 |
| Martin, Albert L., Jr. | |
| Martin, Alice F., Fr. | 111 |
| Martin, Donald E., Sr. | 78 |
| Martin, Dorothy L., Spec. | |
| Martin, Geraldine A., So. | |
| Martin, Harold E., Jr. | 21, 93, 164, 189, 209 |
| Martin, Mary, So. | 109 |
| Martin, Phyllis, Sr. | 78, 156, 168 |
| Martin, Suzanne, So. | 106 |
| Martini, Mario J., Fr. | 111 |
| Maruskin, Margaret D., So. | 106 |
| Marvin, Carole J., Fr. | 111 |
| Marvin, Sidney L., So. | 108 |
| Massalas, Tom, Fr. | 111 |
| Massaro, Lorraine G., Fr. | 111 |
| Massaro, Richard J., Fr. | 111 |
| Masters, Thomas C., Fr. | 111 |
| Masters, William E., Fr. | 111 |
| Masucci, Gelsomina, Sr. | 78, 155, 156 |
| Mathie, Lloyd C., Fr. | 111 |
| Matson, Dorothy M., Fr. | 111 |
| Matson, William R., Fr. | 111 |



*With Us
Sporting Goods is
a Business—
Not a Side Line*



We point with pardonable pride to the fact that we have outfitted many of the outstanding championship College, High School, Professional and Amateur teams in the State.

Regardless of the sport or whatever your equipment needs may be, you will profit by consulting our men trained with years of experience in exclusive sporting goods sales.

*We Extend to You a Hearty Welcome to Visit
Ohio's Greatest Sporting Goods Store*

HUSTON-PUGH
Sporting Goods Co.

35 S. Main St.

Tel. BL. 3100

AKRON, OHIO

With the Best Wishes of—

W. H. DONAGHY DRUG CO.

CAPT. BRADY RESTAURANT

CAMPUS SUPPLY STORE

Supplying the needs of the Faculty and Students at

KENT STATE UNIVERSITY

GETZ

H A R D W A R E

BROS.

Everything in Hardware

Sherwin-William's Paints

and

Sporting Goods



132 N. Water St.

Phone 3121

THE

Harold O. Tinker

FUNERAL

SERVICE



Kent, Ohio

233 S. Water Street

Phone 3484

| | |
|------------------------------|--------------------------------|
| Matthews, Ervin L., Fr. | 111 |
| Matthews, Margaret H., Sr. | 111, 159, 163 |
| Matthews, Ruth E., Fr. | 93, 160 |
| Mattis, Ruth M., Jr. | 99 |
| Maxwell, Otis G., So. | 111 |
| May, Duane L., Fr. | 98 |
| May, Leo A., So. | 103 |
| Mayher, Arnold J., So. | 66, 78, 152, 160, 187 |
| Mayhew, Ellis F., Sr. | 111 |
| Mayhew, Henry L., Fr. | 111 |
| Meacham, Diana M., Fr. | 67, 111 |
| Mease, Howard F., Fr. | 102 |
| Medved, Eva, So. | 107, 164 |
| Mehl, Mary E., So. | 58, 65, 78, 152, 164, 203, 215 |
| Mehlenbacher, Reita E., Sr. | 93, 195 |
| Melick, Marguerite J., Jr. | 64 |
| Melina, Carl A., So. | 109 |
| Meller, Alfred H., So. | 106, 163 |
| Melton, Carl W., So. | 105 |
| Memmer, Evelyn G., So. | 111 |
| Mendiola, John N., So. | 111 |
| Mengel, Albert L., Fr. | 111 |
| Mercadante, Frank E., Fr. | 99, 160 |
| Merida, June C., So. | 163 |
| Merrifield, Irene M., So. | 111 |
| Merwin, Harmon T., So. | 111 |
| Messuri, John R., Fr. | 111 |
| Metro, Suzanne M., Jr. | 111 |
| Metz, William M., Fr. | 111 |
| Metzger, Patrick H., So. | 111, 164 |
| Meyer, Eleanor J., So. | 18, 78, 152, 156 |
| Meyer, James G., Fr. | 78, 199 |
| Meyer, Wendell W., Fr. | 78 |
| Michaels, Joseph M., Sr. | 93 |
| Miesko, Margaret E., Sr. | 78, 156 |
| Midgley, Edith L., Sr. | 111 |
| Midgley, Hazel F., Jr. | 111 |
| Migge, Dorothy L., Sr. | 21, 22, 39, 62, 93 |
| Miksch, Robert H., Fr. | 111 |
| Nilbee, Malcolm K., Fr. | 111 |
| Mileski, Joe, So. | 111 |
| Miller, Alice E., Fr. | 111 |
| Miller, Carl R., Fr. | 111 |
| Miller, Ermand A., So. | 105 |
| Miller, Flora M., Fr. | 111, 159 |
| Miller, Gerald I., Jr. | 93 |
| Miller, Harold T., So. | 163 |
| Miller, Harry E., Jr. | 93 |
| Miller, Jacqueline, So. | 108, 160, 163, 193 |
| Miller, Katherine G., Sr. | 78 |
| Miller, Marilyn A., So. | 100 |
| Miller, Marjorie A., Jr. | 93, 123 |
| Miller, Mary, Fr. | 164 |
| Miller, Mary A., So. | 93, 160 |
| Miller, Maxine L., Jr. | 111 |
| Miller, Myles B., So. | 111 |
| Miller, Roscoe, Spec. | 111 |
| Miller, Roy A., Jr. | 100 |
| Miller, Sam D., So. | 111 |
| Miller, Steve, Fr. | 98 |
| Miller, Theta, So. | 78, 152, 156, 163 |
| Miller, Wallace N., Sr. | 163 |
| Milligan, Aileen B., Sr. | 103, 160, 197 |
| Milligan, Dorothy A., Fr. | 111 |
| Millman, Shirley M., So. | 84, 93, 133, 152, 172, 189 |
| Mills, Evelyn, Fr. | 93, 160, 187 |
| Mine, John W., Jr. | 78, 133 |
| Miner, Ned B., Jr. | 79, 199 |
| Miner, Sherman L., Sr. | 62, 190, 203 |
| Minor, Betty L., Sr. | 111 |
| Minor, Margery A., So. | 111 |
| Misko, Tony, Fr. | 93 |
| Mitchell, Albert F., Fr. | 111 |
| Mitchell, Andy, Jr. | 111 |
| Mitchell, James C., Fr. | 111 |
| Mitchell, James F., So. | 108 |
| Mitchell, Joseph F., Fr. | 111 |
| Mitchell, Robert H., Jr. | 111 |
| Mitchell, Roberta J., Fr. | 111 |
| Mitten, Marilyn M., So. | 102 |
| Mittiga, Dominic J., Sr. | 18, 21, 22, 24 |
| Mlcek, Zana A., Jr. | 93 |
| Mobille, Lily E., Fr. | 111, 171 |
| Mock, William J., Fr. | 111, 133 |
| Modzeleski, Theodore T., Fr. | 111 |
| Mohler, Jane B., Fr. | 111, 160 |
| Mohler, Roy J., So. | 105 |
| Mohr, Dorothy J., Jr. | 93, 155, 198 |
| Mohr, Hubert C., Sr. | 67, 79 |
| Mollica, George J., Sr. | 84, 93 |
| Monaco, Dominic J., Jr. | 111 |
| Monnin, Charles A., Fr. | 111 |
| Monteith, Paul L., Jr. | 108 |
| Montgomery, Mary C., So. | 111 |
| Moody, Harry J., Fr. | 106 |
| Moon, Arthur L., So. | 111 |
| Moore, Barbara A., Fr. | 111 |
| Moore, Edward R., So. | 111 |
| Moore, Harris F., Fr. | 164 |
| Moore, Helen Z., Fr. | 111 |
| Moore, Margene M., Fr. | 111 |
| Moore, Mary E., Fr. | 163 |
| Moran, Raymond, Spec. | 152 |
| Morato, Lester P., Sr. | 71, 152, 179 |
| Moreland, Betty F., So. | 111 |
| Morgan, John H., Fr. | 111 |
| Morgan, Mary J., Jr. | 84, 93, 164 |
| Morley, Dorothy F., Jr. | 111 |
| Morrill, Martha L., So. | 105, 152, 164 |
| Morris, Bettie J., So. | 64, 93, 183 |
| Morris, Carl J., Jr. | 111, 160 |
| Morris, Gilbert W., Jr. | 111 |
| Morrison, Irene E., Fr. | 111 |
| Morrison, Jack, So. | 111 |
| Morton, Millicent M., Fr. | 111 |
| Mosley, Charles E., Fr. | 93, 155 |
| Moseley, Mada, Jr. | |

THE DECK

COKE? SANDWICH? DANCE? THERE
IS NO BETTER PLACE IN KENT TO SPEND
AN AFTERNOON OR EVENING DATE.



KENT HOTEL

RECOGNIZED BY EVERYONE
AS THE PLACE TO GET THE BEST
DRINKS IN KENT'S BEST ATMOSPHERE.

POMPEIAN ROOM

GROWING

WITH YOU

Toward Achievement

and Tradition

Best Wishes From the

ROBIN HOOD



| | | | | | |
|------------------------------|-----------------------|-----------------------------|--------------------------------------|----------------------------|------------------------|
| Moser, Valeria E., So. | 102 | Owen, Leroy W., Fr. | 111, 168 | Pratt, Bruce R., So. | 164 |
| Mosher, Charles J., Jr. | 21, 24, 176, 190 | Owen, Theodore, Spec. | | Pratt, Iris, Sr. | |
| Mosher, Paul W., Jr. | 93, 183 | | | Pratt, John L., So. | 106 |
| Mosher, Robert F., Jr. | 93, 152, 189 | | | Pratt, Roy B., So. | |
| Mosier, Robert M., Fr. | 111 | Paine, Virginia L., So. | 53, 98, 195 | Price, Geraldine M., Sr. | 79 |
| Moss, Gloria T., So. | 108, 171 | Palmer, Alfred A., So. | 98, 181 | Price, Hugh W., Fr. | 111 |
| Mosteller, Robert H., So. | 98 | Paluch, Nestor, So. | | Price, Joseph, Jr. | 26, 28, 94, 164, 181 |
| Motz, Annabelle P., Sr. | 79 | Palumbo, Dominic J., Fr. | 111 | Prior, Robert, Fr. | 111 |
| Moulton, Eugene R., Jr. | 93, 137, 139 | Pamer, Paul J., Fr. | 111 | Prinz, Gerald G., Jr. | 94, 107, 164 |
| Mouse, Stanley G., So. | 65, 100, 183, 217 | Panik, Susan, Jr. | | Proctor, John J., Fr. | 111 |
| Mrozewski, Stefan A., Fr. | 111 | Papp, Cornelius A., Fr. | 111 | Prosen, Anna A., Spec. | |
| Mueller, Hans W., Sr. | | Papushak, George, Sr. | 33, 34, 35, 46 | Puff, Margaret C., Sr. | |
| Mueller, Margot R., Sr. | 79 | Parker, Alice A., Sr. | 79 | Pugliese, Mildred A., Fr. | 111 |
| Mulford, Mary E., Jr. | 93, 160 | Parker, Ed. O., Fr. | 111 | Purnell, Emily M., Jr. | 94 |
| Mullen, Dayton L., Fr. | 111 | Parker, John E., So. | 103 | Puz, Anne M., So. | 107 |
| Mullin, Peter E., Fr. | 111 | Parker, Stanley J., Sr. | 79, 163 | Pyle, Eugene A., Fr. | 111, 167 |
| Mumaw, Gladys J., Sr. | 79, 155, 168 | Parrish, Harold C., Jr. | 185 | Pyle, Lorrin W., So. | 103 |
| Munnia, Robert V., Jr. | 93, 185 | Parry, Mary J., Fr. | 111 | | |
| Mural, Walter V., Sr. | 79, 185 | Parry, Ruth J., Fr. | 111 | Quattrochi, August W., Jr. | 94, 133, 172 |
| Mural, William, So. | 109, 185 | Patchin, Mary C., Fr. | 111 | Quay, Grace E., Fr. | 111, 155 |
| Murphey, Frances B., Fr. | 111 | Pater, Mary S., Jr. | 94 | Queen, Luise F., Fr. | 111, 160, 205 |
| Murphy, Harold N., So. | 131 | Paterson, Betty Jane, Fr. | 111 | Queen, Polly A., So. | 105 |
| Murray, Nancy A., Fr. | 111 | Patrick, Eleanor P., Jr. | 94 | Quigley, Frances A., Fr. | 111 |
| Mushrush, Otis, Jr. | | Patrick, Irene M., Fr. | 111 | Quimby, Norma J., So. | 104, 205 |
| Muzik, Helen M., Jr. | 93, 200 | Paterson, Fred P., So. | | | |
| Muzzy, James V., So. | 140 | Patterson, James W., Fr. | 111 | Raff, Dan A., So. | |
| Myers, Doris L., So. | 107, 164 | Patterson, Margaret A., Jr. | 94, 163 | Rafal, Robert, Fr. | 111, 135, 167 |
| Myers, Edith F., Jr. | | Patterson, Robert M., Jr. | 103, 183 | Raines, William L., Fr. | 111, 135 |
| Myers, Everett W., Jr. | | Patterson, Robert T., So. | | Rake, Kenneth M., Fr. | 111 |
| Myers, Frederick E., Jr. | | Patterson, William H., So. | 103 | Ramsburg, Edwin E., Spec. | |
| Myers, Geraldine I., Sr. | 79 | Patton, Elizabeth V., Jr. | 94, 155 | Randall, Mary C., Fr. | 111 |
| Myers, Harriet L., Sr. | | Paul, Marcelle B., Fr. | 111 | Randazzo, Ambrose, Fr. | 111 |
| Myers, Helen M., Jr. | 195 | Paulich, John H., So. | 45, 103, 168 | Randles, Chester I., Jr. | 156, 168 |
| Myers, Herbert G., Fr. | 111, 163 | Paulus, David L., Fr. | 33, 111, 164 | Raney, Charles P., Fr. | 111 |
| Myers, Jacqueline R., So. | | Pavkov, Pete, So. | | Rankin, Pearl M., Jr. | 156 |
| Myers, Lewis E., Fr. | 111 | Payden, Donna B., So. | | Rauscher, Robert F., Fr. | 111 |
| Myers, Paul S., So. | 45, 164 | Peabody, Richard E., Fr. | 111 | Ransower, Robert E., Fr. | 111 |
| Myers, Robert B., So. | | Pearce, Donald L., Jr. | 66, 85 | Rapp, Mary E., Sr. | 79 |
| Myers, Robert L., Fr. | 111 | Pearson, Dorothy M., Jr. | 94, 155, 163 | Rapp, Noel G., Sr. | 61 |
| Myers, William C., Jr. | | Pearson, Leland J., So. | 99, 189 | Rarick, James C., So. | 109 |
| Myser, Sue L., Sr. | 79, 164 | Peck, James C., Fr. | 111 | Rasch, Virginia J., Fr. | 111, 163 |
| Myser, Willard C., Fr. | 111 | Pekar, Arthur F., Fr. | 111 | Ratchford, June, Spec. | |
| | | Pell, Betty V., Sr. | 156 | Rau, Frank J., Fr. | 111 |
| Nace, George M., Grad. | | Pentland, Jean N., So. | 64, 100, 211 | Raus, Betty, So. | |
| Nalle, Nellie M., So. | 105, 168, 190, 195 | Pentz, John, Jr. | 94, 155, 185 | Rauscher, Robert F., Fr. | 111 |
| Nard, James A., Fr. | 111 | Pepper, Doris J., Fr. | 111 | Rawles, Evelyn L., So. | 103, 197 |
| Nass, Mary E., Fr. | 111, 163, 199 | Pequignot, Marjorie L., Fr. | 111 | Raymond, Robert G., So. | 101 |
| Naughton, Patricia, Fr. | 111 | Perco, Frank A., So. | 67, 94 | Read, Evelyn J., Fr. | 111 |
| Naylor, Wilda J., Fr. | 111 | Perdue, Betty M., So. | 153 | Ready, John J., Fr. | 111 |
| Nedetsky, Howard P., Jr. | | Peregoy, Rae M., Fr. | 111 | Ream, Elizabeth G., Fr. | 111, 155 |
| Neff, Arlene L., Fr. | 111 | Perez, Michael, Fr. | 111 | Rearick, Cecil A., Jr. | 111 |
| Neff, George E., Fr. | 111 | Perkins, Ruth J., Fr. | 111 | Rector, James B., Fr. | 111 |
| Neff, William G., So. | | Perry, Morton O., Sr. | 79 | Reeder, Mary E., Fr. | 111 |
| Neidhart, Shirley A., Fr. | 111 | Pesanello, Loretta L., Fr. | 111 | Rees, Ardele J., So. | |
| Neil, Constance, Fr. | 111 | Peschek, William D., Fr. | 111 | Rees, Jean, Fr. | 111, 163 |
| Nelson, Mary L., Fr. | 111 | Petee, Frank, So. | 99, 131 | Reese, Barbara A., Fr. | 111 |
| Nelson, Milton, Fr. | 111 | Peterman, Milton, Fr. | 111 | Reese, Dorothy A., Jr. | 94, 159 |
| Nelson, Virginia E., Spec. | | Peters, George W., Fr. | 111 | Regas, Koula, Fr. | 111 |
| Nerone, Jean L., So. | | Peters, Gladys M., Spec. | | Reger, Harvey A., So. | 104, 179 |
| Nerone, Therese R., So. | | Peters, Ulric J., So. | | Reid, John B., So. | 108 |
| Netzen, Leslie E., Sr. | 35, 40, 79 | Peterson, Eugene C., Fr. | 111 | Reid, Sarah E., Grad. | |
| Neuberger, Franny X., Fr. | 111 | Peterson, Frances L., Fr. | 111 | Reid, William W., Fr. | 111 |
| Newcomb, Beatrice J., Fr. | 111 | Peterson, Laura M., Fr. | 160 | Reider, Betty A., So. | 99 |
| Newmann, Dorothy L., So. | 99 | Petit, Jack W., So. | 108 | Reiss, Sylvia L., Sr. | 79, 156, 203 |
| Ney, Francis G., Fr. | 111 | Petitti, Don J., Fr. | 111 | Reitz, George D., So. | 107 |
| Niarchos, Pauline, So. | 104 | Petrella, Tony A., Fr. | 111 | Reitzel, Eleanor L., Jr. | 50, 155, 164, 193, 209 |
| Nicholas, Gwendie, Fr. | 111 | Petrenchak, Amelia A., So. | 105 | Renninger, Kay, Fr. | 111 |
| Nichols, Marian E., Fr. | 111, 163 | Petros, Ralph J., So. | 21 | Renz, Delmar A., So. | |
| Nickerson, Mary M., Jr. | 93 | Pettit, Betty M., So. | 98 | Renz, Elizabeth D., Sr. | 80, 164 |
| Nicodemus, Evelyn N., Jr. | 79 | Petty, Roberta M., So. | 53, 98, 131, 160, 193, 209 | Renz, Ruth H., So. | 107, 155, 160, 164 |
| Niemeyer, John H., Fr. | 111 | Pfabe, Edsel H., Fr. | 111 | Retzer, Virginia M., Fr. | 111 |
| Niles, Kathryn E., Fr. | 193 | Pfahler, Maryanna, Sr. | 79, 164, 168 | Reuter, Helen I. | 111, 155, 160 |
| Noack, Erwin A., Fr. | 111 | Pfahler, Roger H., Fr. | 111, 164 | Reynolds, Harry E., So. | 108 |
| Nolis, Demetrios E., Fr. | 111 | Pfeifer, Helen C., Jr. | 94, 197 | Reynolds, Marjorie M., Fr. | 111, 160, 163 |
| Norris, Joan, Fr. | 64, 111, 159 | Phelps, Edwin M., So. | 102 | Reynolds, Willard C., Jr. | 94, 167 |
| Novak, Sister Mary L., Spec. | | Phelns, John N., So. | | Reznek, Walter, So. | |
| | | Phillips, Frank L., So. | 109 | Rhodes, Edward R., Fr. | 111 |
| Oak, Jean, Fr. | 111, 195 | Phillips, Raymond E., Jr. | 94, 179 | Ricart, Phyllis J., Fr. | 111 |
| Oaks, Marjorie L., Fr. | 111, 163 | Phoenix, Hattie E., So. | 103 | Rice, Frank L., Fr. | 111 |
| Oberholtz, James C., So. | 103 | Piacentino, Grazia A., Fr. | 111 | Rice, Robert B., Fr. | 111 |
| Obermiller, Connie M., Jr. | 84, 93, 163 | Piastrelli, Mario R., Fr. | 111 | Ricci, Reno J., Fr. | 111 |
| O'Brien, Frank F., Jr. | | Piehl, Anne L., Fr. | 111 | Richard, James J., Fr. | 111 |
| O'Brien, Mary J., Jr. | 94, 135, 155, 196 | Pierce, Jack R., So. | 182 | Richards, Carol, So. | |
| Ochenreider, Mae E., Jr. | 94 | Pierce, Merle S., So. | 61, 109 | Richards, Charles T., So. | 103 |
| O'Connor, William E., Fr. | 111 | Pierce, Vera G., Sr. | 66 | Richards, Kenneth R., Sr. | 80 |
| O'Doherty, Kathleen A., Fr. | 111 | Pierson, William M., Fr. | 111 | Richards, Marjorie E., Fr. | 64, 69, 111 |
| O'Doherty, Winifred V., Fr. | 111 | Pilliott, Charles J., Fr. | 111 | Richards, Ralph P., So. | |
| Odell, Edna K., Fr. | 111 | Pincombe, Marie H., Spec. | | Richards, William L., Jr. | 94, 212 |
| Oesch, Amanda R., Spec. | | Pincombe, Virgil D., Grad. | | Richardson, Carl C., So. | 109 |
| Offenhauer, Mary F., Jr. | 94, 159, 160, 163 | Piotrowski, Milan F., Jr. | 33 | Richardson, James P., Sr. | 80, 163, 167, 187 |
| O'Grady, Robert E., Fr. | 111 | Piraino, Anthony F., Fr. | 111 | Richner, Carol A., Sr. | 80 |
| O'Hara, James P., Jr. | 94, 163, 182 | Piscazzi, Loretta L., Fr. | 111 | Richner, Jacquelyn, Jr. | 94 |
| Ohliger, Rosemary E., Jr. | 94, 164 | Plaisted, Norman L., Fr. | 111 | Rick, Leon R., Fr. | 111, 164 |
| O'Keefe, William D., Fr. | 111 | Plasman, Nina H., So. | 108 | Rickard, Dorothea M., Jr. | 160 |
| O'Keefe, Eileen C., Fr. | 111 | Pliskin, William A., Sr. | 79, 156, 167, 168 | Rickard, Kenneth C., Fr. | 111 |
| Oldham, Mary H., So. | 101, 155, 160 | Pollock, John, Fr. | 111 | Rickey, John T., Jr. | 94, 167 |
| Oliver, Mary L., Sr. | 79, 163 | Pollock, Mary J., Jr. | 94 | Ricks, Ruth M., Jr. | 94 |
| Olson, John H., Fr. | 111 | Polson, Ralph K., Fr. | 111 | Ridley, Jean K., Sr. | 80 |
| Oncu, Emma I., So. | 105, 164 | Pomeroy, Gilbert S., Jr. | 111 | Riehl, Florence M., Fr. | 111, 159 |
| Ondreas, John W., So. | | Pontius, Phyllis M., Fr. | 111 | Rife, Don L., Fr. | 111 |
| Opeil, Leonard J., Jr. | 152 | Poore, Etta M., So. | 100 | Riley, Charles V., So. | 102 |
| Orpin, Robert R., Sr. | 79, 147, 163, 181 | Popa, Mary A., So. | 109 | Riley, Florence C., Fr. | 111 |
| Orr, Elaine B., Fr. | 111 | Pope, Robert S., Jr. | 94 | Rinal, James E., Fr. | 111 |
| Orr, Linus S., So. | 100 | Porowski, Walter S., Jr. | 21, 33, 34, 35, 36, 40, 94, 163, 164 | Ringler, Doris L., So. | 107 |
| Ortt, Clarence H., Sr. | 64, 79, 160, 164, 189 | Porter, Dorothy M., So. | 107, 205 | Rini, Nick J., Fr. | 111, 163 |
| Osborn, Helen M., Fr. | 111 | Porter, Faye C., So. | | Rinto, Carl R., So. | 47, 107, 176, 189 |
| Osborn, Ruth E., Sr. | 79 | Porter, Henrietta M., Jr. | 155 | Rippberger, Donald R., Fr. | 111 |
| Osborne, Irene G., Spec. | | Porter, Marian R., So. | 109 | Ritzman, Dale B., So. | 106 |
| Osborne, Jane C., Sr. | 79, 160 | Poulton, John L., Fr. | 111 | Rizzo, Frank J., Fr. | 111 |
| Osborne, Mary A., Fr. | 111 | Powell, Edna M., Sr. | 79 | Robb, Betty J., Fr. | 111 |
| Oshelski, Margaret, Fr. | | Powell, Harry Q., Fr. | 111 | Roberto, Dominick A., Fr. | 111 |
| O'Sickey, Alice M., Jr. | 61, 94, 156, 167 | Powell, John W., Jr. | 61, 131, 152, 156, 167 | Roberto, Rose, Sr. | 80 |
| Osman, Edward H., Fr. | 111 | Powell, Vernon, Fr. | 111 | Roberts, Benjamin W., Fr. | 111 |
| Ostrov, Yetta Fr. | 111 | Powell, William C., So. | | Roberts, David W., So. | 163 |
| Oswald, Marvin R., So. | 106 | Powers, Ruth Y., Fr. | 111 | Roberts, Jean L., So. | 163, 204 |
| Otte, Donnel J., Fr. | 111 | Pozniko, Pollyanna, So. | 106, 168 | Roberts, Kenneth W., Jr. | 94 |
| Owen, Frances M., Spec. | | Prasse, Fred C., Jr. | 46, 84, 94, 150, 152, 155, 175, 180 | Roberts, William D., Jr. | 108 |
| | | | | Roberts, William H., Jr. | 94, 176, 183 |

THE CITY BANK

Kent, Ohio

Deposits Insured up to \$5,000.00 by
Federal Deposit Insurance Corporation

DEPENDABLE MERCHANDISE AT REASONABLE PRICES

TOILETRIES

LENTHERIC
EARLY AMERICAN OLD SPICE
YARDLEY'S
HELENA RUBINSTEIN

CANDIES

WINTER'S
FAMOUS HOMEMADE CHOCOLATES
WHITMAN
CRANE - GOBELIN

WHERE UNIVERSITY FOLKS

GO FOR THEIR

DRUG AND TOILETRY NEEDS

SHEAFFER'S & WATERMAN'S PENS • PENCILS • DESK SETS

PLAN TO MEET YOUR FRIENDS AT THOMPSON'S FOUNTAIN

THOMPSON'S DRUG STORE

CHARLES YOUNG • MERRILL THOMPSON

South East Corner Main & Water Sts.

KENT, OHIO

YOUNG'S TIRE SERVICE

For:

1. Firestone Products
2. Gulf - Gas - Texaco
3. Norge Refrigerators
4. Zenith Radios

—•—
Phone 4422

202 E. Main St.

KENT

S. C. BISSLER and SONS

COMPLETE
HOME
FURNISHERS

●
FUNERAL
DIRECTORS

EXCLUSIVE
INVALID CAR
SERVICE

Phone 5300

KENT, OHIO

| | |
|------------------------------|--------------------------------|
| Robertson, William K., So. | |
| Robinson, Donald E., Fr. |111 |
| Robinson, Edward T., Sr. |65, 80, 171 |
| Robinson, Jean F., So. |105 |
| Robinson, LaVerne A., Spec. | |
| Robson, Lawson J., Fr. |111 |
| Robson, Mildred J., Fr. |111 |
| Roby, Calvin H., Jr. |43, 94 |
| Roby, Charles, So. | |
| Roby, William W., Fr. |111, 152, 164 |
| Roderick, Barbara J., Fr. |111 |
| Rodelick, Robert L., Sr. |80, 180 |
| Rodgers, Jack A., So. |100 |
| Rodio, Joseph, Fr. |111 |
| Roessel, Dorothy R., Fr. |111 |
| Rogers, Francis J., Fr. |57, 111 |
| Rohlf, Hilda G., Sr. |80 |
| Rohr, Lawrence J., Jr. |95 |
| Rohrer, Miriam L., Fr. |111 |
| Ronald, William H., So. | |
| Rongone, Mollie M., So. |101 |
| Rongone, Pearl, Grad. |168 |
| Rongone, Ronald L., So. |109 |
| Roos, Gordon E., Fr. |111 |
| Rose, Joseph J., Jr. |95 |
| Rose, Mary A., Fr. |111 |
| Rosen, Herbert, Fr. |111 |
| Rosenberger, Paul V., Fr. |111 |
| Rosenthal, Herman, So. | |
| Rosick, Thomas A., Jr. |95 |
| Rosplock, Joseph F., Fr. |111 |
| Roth, Bertha J., Grad. | |
| Roth, Juliana M., So. |100 |
| Rothermund, Helen M., So. |98, 104, 131, 203 |
| Rothermund, Jane G., Sr. |80, 152, 156 |
| Routh, Lucille L., Fr. |111 |
| Rowan, Malcolm, Fr. |111 |
| Rowley, Donald F., Sr. |80 |
| Rozuk, Ray E., Jr. |95, 168, 185 |
| Rubin, Ruth, Jr. |95 |
| Ruble, Robert R., Fr. |111, 163 |
| Ruch, L. Dow, Fr. |111, 164 |
| Rucker, Herbert M., Fr. |111 |
| Ruddy, Genevieve, Sr. |80 |
| Rueter, Ruth G., Fr. |111 |
| Rufener, Martha E., Sr. |80, 152, 203 |
| Ruggles, Elizabeth J., Jr. |203 |
| Rundle, Norma J., Fr. |111, 159, 205 |
| Runt, James E., Fr. |111 |
| Rupert, Willard L., Fr. |111 |
| Russell, Eugene G., Sr. |80 |
| Russell, Jack D., Fr. |111 |
| Russell, John W., Jr. |95 |
| Russell, Norman P., So. | |
| Rust, Howard F., Sr. | |
| Rutherford, Clyde W., So. |100 |
| Ryan, Helen C., Jr. |95, 155 |
| Ryan, James R., Fr. |111 |
| Rybak, Francis J., Jr. |62, 95, 215 |
| Sabatino, Albert, So. | |
| Sacco, Helen A., So. |100 |
| Sacks, Shirley F., So. |103, 131, 138, 139, 140 |
| Saelens, Marian K., So. |49, 105, 155, 194 |
| Safko, Lillian M., Jr. | |
| Salem, Julia, So. |98, 163 |
| Salisbury, John E., So. |107, 179 |
| Salomone, John A., Jr. |168 |
| Saltsman, Hugh D., So. |103 |
| Salzer, Louis W., Grad. | |
| Salzman, Albert M., Fr. |111 |
| Sanborn, James C., Fr. |111 |
| Sanders, Norma L., Fr. |111, 155 |
| Sanford, Jeanne M., Fr. |111 |
| Santone, Bruno G., So. |33, 100 |
| Sapp, Alice M., Fr. |111 |
| Sarmir, Joe P., So. |185 |
| Saukkonen, Linnea T., So. |105 |
| Sautter, Eckhardt E., Fr. |111, 164 |
| Savely, Joseph E., Jr. |95 |
| Savu, Betty E., So. |164 |
| Sayers, Carol L., So. |61, 103, 167 |
| Scarem, Wilfred R., So. |107 |
| Scarpitti, Arthur O., Sr. |80, 164 |
| Schaad, Carl E., Fr. |111 |
| Schader, George, So. |108 |
| Schafer, Jack, Jr. |95 |
| Schaffer, Corrine, Fr. |111, 167 |
| Schafitz, Leonard J., Jr. |1, 59, 84, 95, 123 |
| Scharkey, Edna J., Fr. |111 |
| Scheffer, Helen L., Jr. |95 |
| Schen, Alyce L., Sr. |80 |
| Schenz, William T., So. |21, 22, 62, 103, 168 |
| Scheuerman, John G., So. | |
| Schieve, Henriette M., Sr. |80 |
| Schillmiller, Donald R., Sr. |156 |
| Schiltz, S. Elizabeth, Spec. | |
| Schlegel, Harold C., Sr. |80, 143, 147, 164, 168 |
| Schlesinger, Betty M., Sr. | |
| Schmidt, Arlynn R., Sr. |80, 201 |
| Schmidt, Richard P., So. |105 |
| Schmiedel, Jane F., So. |105 |
| Schmutzler, Karl E., So. |102 |
| Schneider, Helen T., So. |109 |
| Schneider, Rene A., Jr. |95, 139 |
| Schneider, Robert W., So. |107, 183, 209 |
| Schnitzer, Mary M., Jr. |95, 156 |
| Schnitzer, William J., Jr. |95, 135 |
| Schorr, Esther I., Sr. |80, 190, 197 |
| Schraegle, William A., Jr. |60, 84, 85, 123, 152, 172 |
| Schriber, Audrey J., Fr. |111, 163, 164 |
| Schulke, Edward H., Fr. |111, 167 |
| Schuller, Margaret, So. | |
| Schultz, Geraldine F., Jr. |95, 160 |
| Schumacher, Dorothy E., Jr. |95 |
| Schumann, Jack N., Spec. | |
| Schwabe, Richard, So. |43, 164 |
| Schwartz, Jane A., So. |104, 160 |

KENT RESTAURANT

*You Have Tried The Rest
Now Try The "Best"*

Quality Food at » » We Aim to
Student Prices » » Satisfy

Try Our Evening Specials



ROGER WICKS

Proprietor

122 East Main St.

Phone 3022

Kent

THE
OHIO EDISON
COMPANY

KENT LAUNDRY and DRY CLEANING CO.

*The Best in Laundry and
Dry Cleaning Service*

Crain & N. Mantua

Kent

Phone 4114

"1849—Kent's Oldest Bank"

KENT NATIONAL BANK

*The Bank of Courtesy
to University Students*



MEMBER OF

Federal Deposit Insurance Corp.

| | |
|-------------------------------|---------------------------------------|
| Schwartz, John R., Fr. | 111 |
| Schwartz, Lillian L., Sr. | 80 |
| Schwartz, Ruth M., So. | 104, 160 |
| Scofield, Mary J., So. | 111 |
| Scott, Helen F., Fr. | 111 |
| Scott, Philip R., Fr. | 95 |
| Scott, Robert D., Jr. | 95, 164 |
| Searcy, William H., Jr. | 111 |
| Seastead, Raymond B., Fr. | 111 |
| Seckinger, C. Leroy, Fr. | 111 |
| Seese, Robert H., Jr. | 84, 131, 149, 150, 152, 155, 175, 188 |
| Seigman, George F., So. | 104 |
| Sellman, Ruth M., Fr. | 111 |
| Semon, Mary B., So. | 163 |
| Senich, Andy, So. | 46, 185 |
| Serknis, Lillian M., So. | 109, 195 |
| Serne, Harold S., Sr. | 80, 150, 151, 152, 160 |
| Seroy, Wayne W., So. | 18, 102 |
| Seruch, Anna M., Fr. | 111 |
| Seves, Sam, Fr. | 111 |
| Severance, Harry L., Fr. | 111 |
| Sewald, George S., Jr. | 95 |
| Scymour, Eleanor C., Jr. | 95, 160 |
| Shafer, Carlton M., Fr. | 111 |
| Shafer, William C., So. | 102, 181 |
| Shaffer, Alycetta A., So. | 111 |
| Shaffer, Clarence F., Spec. | 80, 155, 161, 184 |
| Shaffer, Herbert W., Sr. | 163 |
| Shaffer, Robert D., Fr. | 102, 155 |
| Shaheen, Bea J., So. | 95 |
| Shaheen, Lloyd F., Jr. | 111 |
| Shankman, Harry, Fr. | 111 |
| Shanks, John J., Fr. | 111 |
| Shannon, James P., So. | 100, 163 |
| Shardine, Betty J., So. | 105 |
| Shary, Vera, Sr. | 80 |
| Shaver, Etta M., Fr. | 111 |
| Shaw, Betty J., Sr. | 81 |
| Shaw, Jean E., Jr. | 197 |
| Sheary, Leslie E., Sr. | 81, 143 |
| Sheers, George E., Sr. | 156, 216 |
| Shepard, Mary J., Jr. | 95 |
| Sheriff, Russell E., So. | 105 |
| Sherrie, Lucille E., Fr. | 111 |
| Shiamone, Juliet M., Fr. | 111 |
| Shields, George R., Fr. | 111 |
| Shifflet, Dolores E., Fr. | 111 |
| Shilling, Walter O., Fr. | 111 |
| Shimek, Jeanette R., Jr. | 111 |
| Shipley, Donald M., Fr. | 111 |
| Shipton, Josephine E., So. | 100, 195 |
| Shircliff, James W., Fr. | 111 |
| Shive, George R., Fr. | 111 |
| Shively, Richard B., Sr. | 111 |
| Shively, Richard M., So. | 105 |
| Shook, Jane S., So. | 107 |
| Shook, Loel G., So. | 106 |
| Short, Lois L., Fr. | 111 |
| Short, Margaret G., Fr. | 111 |
| Shotwell, Ruth V., Fr. | 111 |
| Show, Whitlaw M., Sr. | 66, 81, 168, 189 |
| Shrigley, Ralph C., Jr. | 111 |
| Shriner, Kate C., Jr. | 95, 164 |
| Shuke, John F., Jr. | 95 |
| Shuman, Marjorie K., Fr. | 111 |
| Shunway, Jack R., Fr. | 111 |
| Shurtleff, Beatrice G., So. | 111 |
| Shutts, Kenneth E., So. | 111 |
| Shvler, Edna A., Fr. | 111 |
| Sidinger, Wayne A., Spec. | 111 |
| Siedschlag, Karl G., Jr. | 111 |
| Siegfried, Frederick M., Fr. | 111 |
| Siegrist, Richard J., Fr. | 111 |
| Siemon, Sam S., Fr. | 111 |
| Siennicki, Edmund J., So. | 179 |
| Sill, Arthur D., Fr. | 111 |
| Silverstein, E. Lenard, So. | 107 |
| Silverstein, Leonard M., So. | 167 |
| Simkins, Elwood B., Sr. | 106, 205 |
| Simmons, Alyce M., So. | 111 |
| Simon, Albert, Fr. | 111 |
| Simon, J. R., Fr. | 111 |
| Simone, Louis V., Jr. | 85, 102, 181 |
| Simpson, Russell G., So. | 106, 209 |
| Sims, Walter, Fr. | 111 |
| Sindlecker, Charles L., Sr. | 81, 167, 168 |
| Sinn, Donald F., Jr. | 33, 95, 152, 164 |
| Sintetos, Constantine D., So. | 105 |
| Sirrine, Ivan M., Fr. | 111 |
| Sivon, Ruth L., Jr. | 131 |
| Skelly, Jack, Fr. | 111 |
| Skora, Geraldine J., So. | 107 |
| Skym, Virginia G., So. | 99 |
| Slabaugh, Patricia, So. | 215 |
| Slepecky, Michael, So. | 111 |
| Slominski, Leonard M., Fr. | 111 |
| Slyman, Clyde, So. | 187 |
| Slyman, Theodore J., Jr. | 111, 168 |
| Smallfield, George B., Fr. | 95 |
| Smetts, Richard R., Jr. | 164 |
| Smith, Arthur W., So. | 100 |
| Smith, Carl W., So. | 81, 152, 201 |
| Smith, Dorothy F., Sr. | 111, 168 |
| Smith, Don E., Fr. | 81 |
| Smith, Ethel M., Sr. | 111 |
| Smith, Evelyn J., Fr. | 33, 35, 81 |
| Smith, Glenn O., Sr. | 100 |
| Smith, Harold V., So. | 111 |
| Smith, Harriet A., Fr. | 111 |
| Smith, Harrietta T., Fr. | 111 |
| Smith, Hubert T., Fr. | 111, 163, 164 |
| Smith, Jane L., Fr. | 111, 159, 208 |
| Smith, Jeanne A., Fr. | 103, 152 |
| Smith, Jessie M., So. | 111 |
| Smith, Joan K., Fr. | 106 |
| Smith, Joan S., So. | 111 |
| Smith, John H., Fr. | 111 |
| Smith, Joseph C., Fr. | 111 |

“A LIFE SAVER”



UNIVERSITY
CLEANERS

*Better Cleaning
to
Better Students*



Phone 4514

121 N. Water

KENT, OHIO

Licensed Optometrist

G. F. ELGIN

Have Your Eyes Examined

Watches and Jewelry Repaired



THE ONLY OFFICIAL
UNIVERSITY PINS



Phone 3312

Rockwell Bldg.

E. Main St.

Across from City Hall



FLYNN MOTORS

Inc.

PLYMOUTH

CHRYSLER

G. M. C. TRUCK



KENT, OHIO

PHONE 3519

Your Most Valuable Food

• MILK •

F E N N

DAIRY



All Dairy Products

KENT, OHIO

Mother MAC'S DINING ROOM

★

CONGENIAL - FRIENDLY

HOMELY

ATMOSPHERE

★

100%

behind K. S. U.

• WHERE YOUR FRIENDS DINE •

| | |
|-----------------------------|----------------------|
| Smith, June, So. | 53, 98 |
| Smith, Leroy E., So. | 109 |
| Smith, Lorena A., Spec. | 109 |
| Smith, Marjorie E., Sr. | 111 |
| Smith, Park J., Fr. | 111 |
| Smith, Ray P., Spec. | 81, 181 |
| Smith, Robert F., Sr. | 111 |
| Smith, Robert S., Fr. | 164 |
| Smith, Roma M., So. | 111 |
| Smith, Ruth M., So. | 81, 164 |
| Smith, Virgil D., Fr. | 111 |
| Smith, Winifred J., Sr. | 111 |
| Smythe, Harriet W., Grad. | 111 |
| Snedden, Richard T., Fr. | 111 |
| Snopel, Stephen G., So. | 111 |
| Snow, Helen M., Spec. | 111 |
| Snow, Richard A., So. | 95 |
| Snyder, David H., Jr. | 81, 164 |
| Snyder, Dorothy J., Sr. | 111 |
| Snyder, Milton H., Jr. | 107 |
| Snyder, N. Phelps, So. | 107, 160 |
| Snyder, Ruth M., So. | 95, 163 |
| Snyder, Sarah E., Jr. | 50, 81 |
| Snyder, Sue, Sr. | 111 |
| Sohn, Margaret L., Fr. | 107 |
| Sohn, Phyllis J., So. | 111 |
| Solomon, Fannie P., Fr. | 95, 160, 171 |
| Solow, Robert H., Jr. | 81, 183 |
| Somers, Richard T., Sr. | 100 |
| Sonnenlitter, Mary L., So. | 111 |
| Souders, Delbert L., So. | 111 |
| Soule, John K., Fr. | 111 |
| Sours, William L., Fr. | 111 |
| Southard, Ruth L., So. | 111 |
| Sowers, Richard M., Fr. | 111 |
| Spahlinger, Homer A., Fr. | 111 |
| Speck, Lucy E., Fr. | 111 |
| Speicher, Robert R., So. | 104 |
| Spies, Winifred A., Spec. | 111, 163 |
| Spieth, Betty J., Fr. | 111, 159, 163 |
| Spitler, Dorothy J., Fr. | 111 |
| Sponseller, Eugene, So. | 111 |
| Spratt, George C., Sr. | 111 |
| Springer, Patricia B., Fr. | 111 |
| Sprunace, Virginia A., So. | 47, 65, 81, 163, 168 |
| Sprunger, Preston R., Sr. | 111 |
| Squires, Gertrude R., Spec. | 108 |
| Stadelman, Robert E., So. | 103 |
| Stadtler, Anna I., So. | 111 |
| Staj, Eleanor M., Fr. | 195 |
| Stallard, Lillian S., So. | 101 |
| Stalzer, Robert F., Jr. | 111 |
| Stamm, Orvis E., So. | 111 |
| Stamm, Robert D., Fr. | 111 |

| | |
|-------------------------------|-----------------------------|
| Stamps, Dorothy M., So. | 100 |
| Stanfar, Nick F., So. | 108, 164 |
| Stange, Elaine E., Jr. | 95, 159, 164 |
| Stanley, Donald E., Fr. | 111 |
| Stanley, Earl R., So. | 33, 101 |
| Stanton, Doris E., Jr. | 64, 95, 168 |
| Staples, James V., So. | 21, 96 |
| Starn, William F., Jr. | 111 |
| Starn, David Wm., Fr. | 111 |
| Starr, Cornell W., Fr. | 111 |
| Starrett, John L., Spec. | 111 |
| Stearns, Irene E., Fr. | 111 |
| Stedman, James R., Fr. | 111 |
| Steele, Phyllis M., Sr. | 81, 199 |
| Steese, Elizabeth J., Jr. | 81, 151, 160 |
| Stefanosky, Joseph S., Sr. | 96, 163 |
| Steigler, William E., Jr. | 101 |
| Steiner, Helen M., So. | 71, 151, 152, 155, 160, 185 |
| Steiner, John V., Sr. | 111, 163 |
| Steiner, Julia L., Fr. | 81, 164 |
| Steiner, John, Sr. | 103, 111, 155 |
| Steinhanser, Virginia R., Fr. | 65, 111, 159 |
| Stepfield, Marjorie A., Fr. | 81 |
| Stepley, Robert C., Sr. | 105 |
| Stevens, William A., Jr. | 96, 189 |
| Stewart, Dale D., Jr. | 111 |
| Stewart, Earl R., Fr. | 168, 185 |
| Stewart, Elemer C., Sr. | 111 |
| Stewart, Howard C., Spec. | 111 |
| Stewart, Richard M., Fr. | 111 |
| Stewart, Robert J., Fr. | 111 |
| Stewart, Wesley T., So. | 103 |
| Stewart, William H., Jr. | 167 |
| Stock, Mary B., Spec. | 81, 164, 168, 187 |
| Stocking, Milan A., Sr. | 101, 155 |
| Stocking, Robert M., So. | 96, 152 |
| Stoll, Wilda G., Sr. | 111 |
| Stolzer, Robert, Jr. | 111, 160 |
| Stoneman, Ruth A., Fr. | 106, 199 |
| Stoner, Elinor A., Fr. | 81, 152, 159 |
| Stoner, Virginia M., So. | 105, 195 |
| Stover, Joy E., Sr. | 111 |
| Strain, Dorothy J., So. | 111 |
| Strauss, Emilee L., Sr. | 103, 160, 176, 197, 216 |
| Strickling, John, Fr. | 111 |
| Stringer, Doris J., So. | 111 |
| Strobel, Elmer C., Fr. | 101 |
| Strong, Dora L., So. | 81, 155, 156 |
| Strong, Florence V., Sr. | 111 |
| Strong, Merle E., Fr. | 111 |
| Strong, Muriel C., Fr. | 150, 152, 156, 159, 164 |
| Stroup, Mary Jane, Jr. | 111 |
| Struble, Dorothy M., Jr. | 106 |
| Stubbs, Saralee, So. | 96, 181 |
| Stuber, William D., Jr. | 111 |
| Suek, Roy G., So. | 111 |

| | |
|-----------------------------|-----------------------------|
| Suits, Kathryn A., So. | 64, 109, 160, 203 |
| Sulkes, Sanford D., Fr. | 111, 171 |
| Sullivan, Donald R., Sr. | 81, 149, 150, 152, 174, 209 |
| Sullivan, William F., Fr. | 111 |
| Sumner, Jean H., Sr. | 81, 203 |
| Suppes, Gertrude E., Sr. | 81, 203 |
| Suppes, Marjorie L., Sr. | 109 |
| Susskind, Beatrice B., So. | 111 |
| Swain, Milford O., Fr. | 82, 189 |
| Swallow, Charles W., Sr. | 82, 155, 197 |
| Swan, Margaret E., Sr. | 111 |
| Swanson, Wilma K., Fr. | 33, 35, 164, 179 |
| Swasey, Fred H., Jr. | 105, 195 |
| Swearingin, Genevieve, So. | 66 |
| Sweeney, John J., So. | 111 |
| Swinderman, Carl D., Fr. | 96, 171, 195 |
| Swinehart, Charles H., Jr. | 96 |
| Swisher, Helen E., Jr. | 111 |
| Swope, Geraldine M., Jr. | 103 |
| Szabo, Gabriel R., Fr. | 111 |
| Szemersky, Peter P., So. | 111 |
| Takacs, Margaret A., Fr. | 96 |
| Tallant, Helen G., Jr. | 111 |
| Tanase, Cornelia J., Fr. | 82 |
| Tarantine, Dominic J., Sr. | 111 |
| Taskas, Olga C., Fr. | 111 |
| Tawney, Harry D., Fr. | 111 |
| Taylor, Bert, So. | 82, 150, 156 |
| Taylor, Donald P., Sr. | 111 |
| Taylor, Evelyn E., Fr. | 82, 189 |
| Taylor, Frank R., Sr. | 82 |
| Taylor, Jack, Sr. | 111 |
| Taylor, James M., Fr. | 111 |
| Taylor, Richard W., Fr. | 96 |
| Taylor, Starling E., Jr. | 111 |
| Taylor, Wilbur N., Fr. | 101 |
| Taylor, William B., So. | 111 |
| Telford, Robert S., Fr. | 111 |
| Tenenblum, Nellie N., Fr. | 82, 151 |
| Terrill, Wilfred H., Sr. | 111 |
| Testa, Ercole P., So. | 111 |
| Teti, Frank A., Fr. | 96 |
| Teuscher, Elizabeth A., Jr. | 163, 186 |
| Tewes, Donald D., Grad. | 69, 111, 160 |
| Thanopoulos, Andrew, So. | 61, 167 |
| Theis, James E., Fr. | 111 |
| Theiss, Henry K., Jr. | 98, 193 |
| Thiele, Vernon M., Fr. | 111, 171 |
| Thierry, Jacqueline M., So. | 82 |
| Thierry, James E., Fr. | 107 |
| Thomas, Annabelle L., Sr. | 111 |
| Thomas, Carl, So. | 111 |
| Thomas, Crilla B., Spec. | 111 |
| Thomas, Dorothy E., Fr. | 96, 203 |
| Thomas, June B., Jr. | 111, 171 |
| Thomas, Kathryn R., Fr. | 111 |

| | |
|-------------------------------|-----------------------------|
| Thomas, Ralph A., Fr. | 111 |
| Thomas, Robert L., Fr. | 111 |
| Thomas, Rosemary C., Fr. | 111 |
| Thomas, Rowland L., Fr. | 111 |
| Thompson, Donald W., So. | 82 |
| Thompson, Dorothy I., Fr. | 111 |
| Thompson, Esther L., Fr. | 96, 123, 138, 152, 156, 193 |
| Thompson, Marjorie E., Jr. | 179 |
| Thompson, Norman P., So. | 67, 111, 117, 131, 150, 155 |
| Thompson, Robert M., So. | 107 |
| Thorne, Floyd L., Fr. | 104 |
| Thornton, John M., So. | 111, 163 |
| Thornton, Parke R., So. | 111 |
| Thwaite, Harold D., So. | 82, 134, 135 |
| Ticknor, Vera V., Fr. | 111 |
| Tidymann, Don D., Fr. | 111 |
| Tift, Howard, Sr. | 111 |
| Tingley, Donald A., Jr. | 111 |
| Tisher, Norman O., Fr. | 82 |
| Titschinger, Margaret H., Sr. | 103 |
| Tobin, Ernest R., So. | 82, 211 |
| Toll, Wayne L., Sr. | 111 |
| Toot, George M., Fr. | 96, 185 |
| Torma, Alex J., Jr. | 101 |
| Toth, Louis, So. | 96, 160 |
| Toth, Margaret H., Jr. | 111 |
| Toth, Vincent J., Fr. | 107 |
| Townsend, Madeline J., So. | 111 |
| Tozer, Rex, Fr. | 82 |
| Trachsel, Adrian A., Sr. | 106 |
| Trapp, Eleanor R., So. | 21, 24 |
| Traver, Charles R., So. | 96 |
| Traxler, Harmon P., Jr. | 111, 160 |
| Traycoff, Helen, Fr. | 111 |
| Treter, Myron H., Fr. | 145, 147 |
| Troesch, Max G., So. | 111 |
| Trommer, Paul E., So. | 111 |
| Troyan, Elizabeth, Fr. | 96, 181 |
| Trunko, Mary M., Fr. | 111 |
| Truxwell, Robert H., Jr. | 111 |
| Tschantz, Charles E., Fr. | 62, 99, 114, 115, 150, 193 |
| Tucker, Elisabeth, So. | 27, 31, 101, 181 |
| Tucker, Ted R., So. | 111 |
| Tumill, Rosemarie, Fr. | 111 |
| Turley, William J., Fr. | 111 |
| Turner, Lucretia C., Spec. | 96 |
| Turri, Arthur L., Jr. | 82, 155 |
| Tury, Helen, Sr. | 102 |
| Tuskey, Betty M., So. | 107 |
| Tweed, Helen L., So. | 111 |
| Tymochko, Eugene J., Sr. | 111 |
| Uebel, Thora D., Sr. | 82, 150, 194 |
| Uhl, Norman A., So. | 107 |
| Underhill, Jane R., So. | 96 |
| Untch, Robert L., Jr. | 152, 182 |
| Utter, Loren C., Grad. | 111 |

| | | | | | |
|----------------------------------|-------------------------|-------------------------------|------------------------|-----------------------------|---------------------------------|
| Vacariu, Earl P., So. | 103, 133, 189, 208 | Weir, Arthur R., Fr. | 111 | Wilson, Dorothy L., Fr. | 111 |
| Vacha, Fred B., Sr. | 82, 150, 156, 180 | Weimer, Don R., So. | 109, 203 | Wilson, Harry R., So. | 111, 160 |
| Valenti, Raymond J., Jr. | 111 | Weimer, Mary K., So. | 102 | Wilson, Margaret A., Fr. | 111 |
| Valerio, Patrick J., Fr. | 111 | Weimer, Robert G., So. | 97, 155, 163 | Winemeller, Sam H., Fr. | 111 |
| Van Arsdale, Clarence C., Fr. | 111 | Weimer, Verna H., Jr. | 111 | Wing, Paul A., Fr. | 111 |
| Van Auker, Alfred J., So. | 106, 168 | Weinberger, Selma J., Fr. | 97, 159 | Winkler, Claire A., Fr. | 111, 160 |
| VanCourt, Lovina J., Fr. | 111 | Weiss, Bertha M., Jr. | 97, 163 | Winsper, Lorell D., Sr. | 21, 22, 83, 155, 175, 179, 208 |
| VanCourt, Roberta E., So. | 109, 160 | Weiss, Winona C., Jr. | 83, 155 | Wirgman, Dorsey E., Jr. | 83 |
| Vanek, George H., Fr. | 111 | Welker, Martina M., Sr. | 111 | Wise, Charles M., Sr. | 83, 155 |
| VanHyning, Ione A., So. | 100 | Wellar, Helen R., So. | 111 | Wise, Clarence I., Sr. | 106 |
| VanMiddlesworth, Charles N., Fr. | 111 | Wellman, Thomas J., Fr. | 111 | Wise, Eugene W., So. | 97 |
| VanSwearingen, Ted C., Fr. | 111 | Wells, Audrey E., Fr. | 108, 155 | Wise, Robert R., Jr. | 111 |
| Varner, Donald W., Fr. | 82 | Wells, Winnie Belle, So. | 104, 159 | Wise, Ruth E., Fr. | 111 |
| Varner, Russell W., Sr. | 111 | Welton, Barbara J., So. | 111 | Witt, Myra, So. | 164 |
| Vaughan, Enos P., Spec. | 111 | Wendelken, Laura J., Fr. | 97 | Witten, Arthur P., Fr. | 111 |
| Vaughn, Charles H., Fr. | 111 | Wenhart, Edward, Jr. | 97, 163 | Wohlford, Earl G., Jr. | 97, 152 |
| Vaughn, Edward C., Fr. | 111 | Werb, Theodore J., Jr. | 164 | Wojno, Roman J., Jr. | 43, 97, 100, 160, 163, 208, 216 |
| Vaughn, Paul W., Fr. | 111 | Werman, Erwin, So. | 83 | Wolcott, Evan L., So. | 104 |
| Verbauck, John R., Jr. | 96, 156, 171 | Werstler, Robert S., So. | 98 | Wolcott, Fremont O., So. | 100 |
| Vese, Russ C., Fr. | 111 | Wertheimer, Bernard M., Sr. | 106 | Wolf, Edith L., So. | 108, 164, 171, 205 |
| Vidalis, George M., Fr. | 111 | Wesley, Charles W., So. | 111 | Wolf, Lois V., So. | 83 |
| Vitale, Vincent G., Fr. | 111 | West, John C., So. | 111 | Wolf, Martha, Sr. | 111, 155, 163 |
| Vicheck, Marjorie R., Fr. | 210 | West, Robert E., Fr. | 111, 163 | Wolfe, Barbara A., Fr. | 97 |
| Vogel, Earnest, Spec. | 171 | West, Ruth B., Fr. | 111 | Wolfe, Herbert S., Jr. | 46, 111 |
| Volk, Judith, So. | 160 | Westland, Jeanne, Fr. | 97, 155, 156 | Wolfe, Walter N., Fr. | 104 |
| Vozobule, Bernard T., Fr. | 111 | Weston, Doris E., Jr. | 21, 57, 181 | Wood, Bonivere B., So. | 111 |
| Vrsan, Frank W., Jr. | 96 | Wetzel, Lowell, So. | 111 | Wood, Leonard D., Fr. | 107 |
| Wachcie, Elfriede M., So. | 100 | Wey, Jeanne T., Fr. | 111 | Wood, Robert T., Jr. | 111 |
| Waffer, Donald S., Spec. | 111 | Weygandt, Evelyn M., Fr. | 176 | Woodhouse, Charles E., So. | 111 |
| Wagner, Clem J., Fr. | 111 | Whalen, William P., So. | 183 | Woodhouse, Robert L., So. | 111 |
| Wagner, Elinor M., Fr. | 186 | Whaling, Dorothy M., Fr. | 97 | Woodley, Janet B., Fr. | 83 |
| Wagner, Elmin D., So. | 82, 217 | Wheeler, John Edward, So. | 111 | Woods, Joe, So. | 111 |
| Wagner, Harold P., Sr. | 111 | Wheller, Scott J., Jr. | 111 | Woods, Mildred M., Sr. | 98, 181 |
| Wagner, James W., Sr. | 111 | Whidden, Robert A., Fr. | 111 | Woodward, Robert B., Fr. | 103 |
| Wagner, Jeanne A., Fr. | 21, 210 | Whitacre, Donald R., Fr. | 97, 197, 217 | Wowra, Arthur B., So. | 111, 159, 195 |
| Wagoner, William J., So. | 111 | White, Elizabeth K., Jr. | 21, 164 | Wren, Frances R., So. | 104, 124 |
| Wahl, Anna, Jr. | 111 | White, Frances O., Fr. | 49, 98, 195 | Wrentmore, Jane E., Fr. | 111 |
| Waldeck, William L., Fr. | 111 | White, Jack L., So. | 111 | Wright, Beatrice E., So. | 111 |
| Waldo, Connie, So. | 103, 149, 150, 160, 197 | White, Marjorie V., So. | 58, 111, 215 | Wright, Harold F., Fr. | 107 |
| Waldron, Thomas E., Fr. | 111 | White, Mary E., Fr. | 97 | Wright, Margaret E., So. | 109, 155, 159, 163 |
| Walker, Don E., So. | 82 | White, Roberta L., Fr. | 111 | Wright, Walter D., Sr. | 111 |
| Walker, Ethel L., Sr. | 111 | White, William D., So. | 97 | Wuchter, Eileen M., So. | 111 |
| Walker, June E., Fr. | 111 | Whitehead, Christina A., Jr. | 111 | Wynkoop, James P., Sr. | 111 |
| Walker, Ordella J., Fr. | 111, 163 | Whitefield, Robert E., So. | 102, 177 | Wynn, John D., Fr. | 111 |
| Walker, Robert L., Fr. | 96, 187 | Whittaker, Dorothy J., Fr. | 111 | Yamokoski, Paul C., Fr. | 111 |
| Wallis, Robert B., Jr. | 98, 164 | Whittlesley, Peggy A., Fr. | 111 | Yarano, Loretta C., So. | 195 |
| Walrath, Velma S., So. | 111 | Wible, Carlos D., So. | 111 | Yarger, Doris E., Fr. | 111, 155 |
| Walter, Eugene A., Fr. | 111 | Wick, Lucy A., Fr. | 111 | Yarnevich, Catherine, Spec. | 111 |
| Walter, Gertrude M., Fr. | 111 | Wiese, Richard L., Fr. | 111 | Yates, Mary L., Fr. | 111 |
| Walter, Thelma E., Fr. | 111 | Wiest, Marjorie J., Fr. | 97, 138, 139, 140, 156 | Yates, S. D., Spec. | 97 |
| Walter, Theodore B., Grad. | 82, 163 | Wiest, Wilfred S., Jr. | 111 | Yellin, Arnold S., Jr. | 83, 156, 164 |
| Walters, Verla L., Sr. | 105 | Wigner, Opal P., Jr. | 111 | Yesso, John A., Sr. | 111 |
| Walters, Zahma C., Fr. | 82 | Willard, Richard C., Sr. | 83 | Yost, Hazel M., Fr. | 111 |
| Walther, Richard A., So. | 111 | Wilber, John V., Spec. | 111 | Young, Evelyn M., Spec. | 111 |
| Walther, William J., Sr. | 111 | Wilcox, Glenwood F., Sr. | 97 | Young, Gordon E., Fr. | 111 |
| Waltz, Carol J., Sr. | 100 | Wilcox, Henry E., Fr. | 111 | Young, Herbert C., So. | 111 |
| Wanamaker, Betty J., So. | 111 | Wilcox, Jessie P., Jr. | 111 | Young, Jack B., Fr. | 111 |
| Wands, Herbert V., Spec. | 82, 152, 167, 189 | Wildblood, Harry M., Jr. | 111 | Young, Robert S., So. | 111 |
| Wands, Ralph C., Sr. | 105 | Wilenius, Wilfred, Grad. | 111 | Youngen, LaDema L., So. | 111 |
| Warburton, Joseph M., So. | 83, 167, 209, 215 | Wiles, Elizabeth C., Fr. | 111 | Younglof, Minnie C., Spec. | 111 |
| Ward, Isabelle R., Sr. | 96 | Wilhelm, Harold, Fr. | 111 | Youngman, Doris V., Fr. | 111 |
| Ward, Jack C., Sr. | 111, 155, 159, 160, 195 | Wilkes, Pauline E., Fr. | 111, 155 | Yount, Sara J., Fr. | 111, 164 |
| Warren, Lyle, Sr. | 65, 66, 98, 212 | Wilkin, Roger J., Jr. | 97, 163 | Youtzy, Lois M., So. | 105 |
| Warstler, Ila C., Jr. | 83, 167 | Wilkin, Wayne W., Sr. | 111, 160 | Zaremba, Louis A., Fr. | 111 |
| Wass, Carol R., Fr. | 111 | Willet, Bernadine M., Fr. | 111 | Zatorske, Steven A., Fr. | 111 |
| Waterbury, Irving B., So. | 111 | Williams, Betty M., Fr. | 102 | Zdesar, Rose M., Jr. | 97, 201 |
| Watkins, James P., Sr. | 83, 167 | Williams, Carl P., Fr. | 97 | Zeber, Eileen H., Spec. | 111, 164 |
| Watson, Betty J., Fr. | 111 | Williams, Doris W., So. | 106, 185 | Zeiser, Jeanne E., Fr. | 61, 83, 156, 167 |
| Watson, Clovis A., Fr. | 111, 163 | Williams, Eric G., Jr. | 83, 201 | Zeller, Paul J., Sr. | 111 |
| Watson, John W., Jr. | 44, 84, 96, 181 | Williams, George W., So. | 83, 152 | Zellers, Balthasar F., Fr. | 111 |
| Watson, Pauline V., So. | 101, 163 | Williams, Hazel L., Sr. | 101 | Zeman, Samuel, Spec. | 111, 164 |
| Watts, Roderick N., Fr. | 111 | Williams, Joanne H., Sr. | 106 | Zepko, Julie, Fr. | 111 |
| Wawrin, Andrew, So. | 111, 183 | Williams, Katherine M., Spec. | 21, 43, 105 | Zilavy, Edward J., Fr. | 111 |
| Weaver, Harold M., Fr. | 83 | Williams, Kenneth W., So. | 111 | Zima, Victor H., Fr. | 111 |
| Webb, Alice M., Sr. | 111 | Williams, Robert J., So. | 97 | Zimmerman, Erle R., Jr. | 21, 138, 155, 183 |
| Webb, Janet L., Fr. | 111 | Williams, Robert L., So. | 103 | Zimmerman, Esther L., So. | 111 |
| Wehh, Thad M., So. | 111 | Williams, William C., So. | 83 | Zimmerman, Eva, Fr. | 111 |
| Weber, Charles R., Fr. | 111 | Williamson, Charles P., Fr. | 111 | Zimmerman, Ferne I., Sr. | 111 |
| Webster, Wilma L., Fr. | 111 | Williamson, Helen R., So. | 111 | Zimmerman, Helen J., Fr. | 111, 163 |
| Wedding, Margaret J., Fr. | 111, 152, 164 | Willard, Robert G., Jr. | 97 | Zimmerman, Jeanette E., Fr. | 111 |
| Weeden, Kenneth L., Jr. | 97 | Willard, E. Russell, So. | 83, 167 | Zink, Edward, So. | 103, 150, 155, 189 |
| Weeks, Myrnest H., Fr. | 111 | Willis, Arthur W., Sr. | 111, 163 | Zink, Richard R., So. | 97 |
| Weeks, Juanita E., Fr. | 111 | Willis, Margaret H., Fr. | 111 | Zuercher, Venus, Jr. | 111 |
| Weigand, Dorothy I., Spec. | 31, 163 | Willow, Marjorie M., Fr. | 111, 163 | Zupan, Marian D., Fr. | 111 |
| Weigle, Dick C., So. | 83, 160, 186 | Wilms, Ruth E., Fr. | 97, 176, 181 | | |
| Weil, Harold L., Sr. | 108, 171 | Wilson, Bernard O., Jr. | 108, 171 | | |
| | | Wilson, Cora L., So. | | | |

ADVERTISING DIRECTORY



| | Page | | Page |
|--------------------------------------|------|---------------------------|------|
| Terese Green | 221 | Huston-Pugh | 233 |
| Twin Lakes | 222 | Donaghy | 233 |
| Buick Sales | 222 | Getz | 234 |
| Eddie Hoard | 223 | Harold O. Tinker | 234 |
| Trory's | 223 | Kent Hotel | 235 |
| Tony's Shoe Repoir | 224 | Robin Hood | 235 |
| P. L. Fronk | 224 | City Bank | 237 |
| Kent's Recreation Bowling Alley..... | 225 | Thompson's | 237 |
| T. G. Parsons | 226 | Young's Tire | 238 |
| Chevrolet Sales | 226 | Bissler & Sons | 238 |
| Cottage | 227 | Kent Restaurant | 239 |
| D. H. Green | 227 | Ohio Edison | 239 |
| Imperial | 227 | Kent Laundry | 240 |
| Parker's | 227 | National Bank | 240 |
| W. W. Reed | 229 | University Cleaners | 241 |
| B & B | 231 | G. F. Elgin | 241 |
| Richard's Floral | 231 | Flynn Motors | 241 |
| D. L. Sessions | 232 | Fenn Dairy | 241 |
| Commercial Press | 232 | Mother Mac's | 242 |

BURR · 1941





B U R R • 1 9 4 1

